

Located on the "sunny side" of Lake Crescent in Olympic National Park.

Log Cabin Resort, established in 1895 . . . the ideal destination for exploring and relaxing on your vacation or getaway!



Traveling west from Port Angeles on Highway 101, turn at the East Beach Road (18 miles west of Port Angeles at milepost 232) and proceed north 3 miles to the resort.

From Highway 112, turn south onto the Piedmont Road (1/2 mile west of Joyce) and proceed southwest 5 miles to the resort.

OLYMPIC GRAPHIC ARTS, INC., FORKS, WA 98331



LOG CABIN RESORT
 3183 EAST BEACH ROAD
 PORT ANGELES, WA 98363
 PHONE: 360-928-3325
 FAX: 360-928-2088



OLYMPIC NATIONAL PARK



Established 1895

LOG CABIN RESORT

ON BEAUTIFUL LAKE CRESCENT
 3183 EAST BEACH ROAD
 PORT ANGELES, WASHINGTON 98363
 360-928-3325
 FAX: 360-928-2088



Log Cabin Lodge offers friendly restaurant service with the best in Northwest dining and breakfasts. Browse the gift shop or just relax in the comfortable, antique-filled lobby. The General Store has supplies to make your stay more convenient.

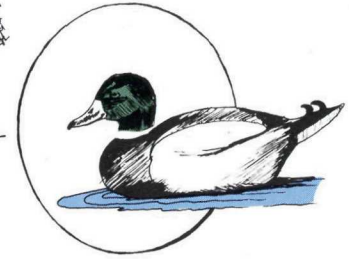
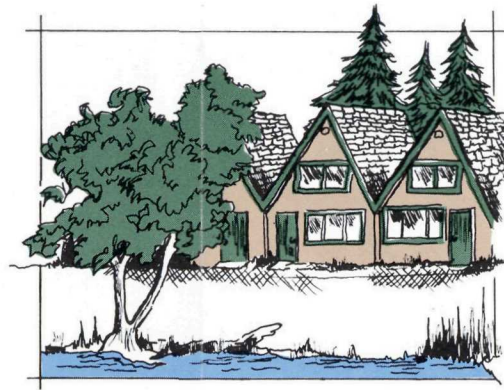
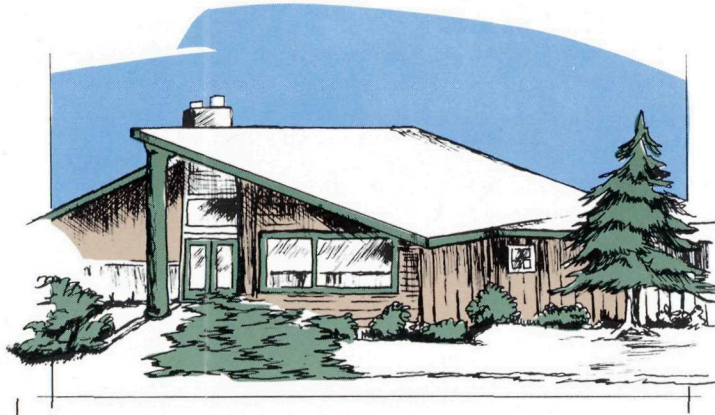

Sit back and enjoy the ever-changing beauty of the majestic Olympic mountains and legendary, mysterious Lake Crescent, a lure for hearty explorers since the 1800's. Long popular as a vacation and recreation paradise, Lake Crescent displays the variety for which Olympic National Park is so famous. Whatever you like to do - hiking, boating, water sports, or just a lakeside picnic, you'll find it here in a picturesque environment.

Or try your luck fishing for the elusive Beardslee trout, the ultimate Northwest trophy!



You'll be secluded among giant old growth firs and cedars, with nearby trails to spectacular waterfalls, snow-capped mountains and the deep blue waters of Lake Crescent. To the south, Mount Storm King rises above the lake.

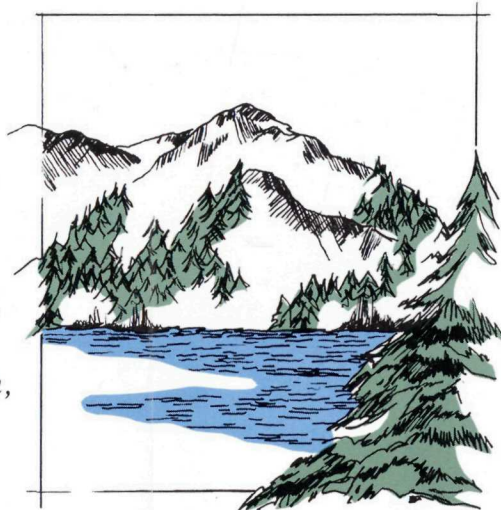

The resort offers a variety of accommodations: lakeside chalets, comfortable lodge rooms, rustic cabins and Camping Log Cabins, as well as full hookup RV sites.

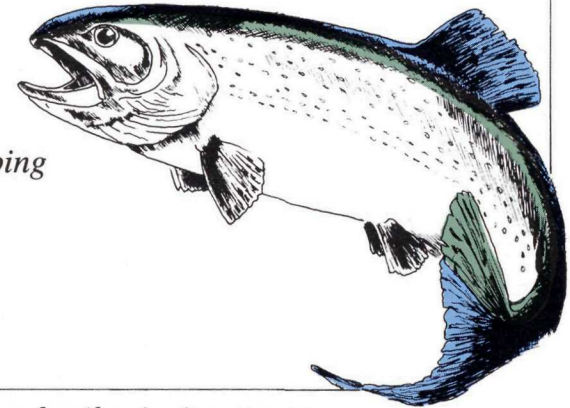

Your hosts, the Rice and Butcher family, invite you to experience the wilderness of the Olympic Peninsula with all the comforts of home at Log Cabin Resort.



Closed Dec. 24 to Feb. 14

Rates include:

**1.33% Utility Surcharge,
\$2.00 Interpretation Fee Imposed by NPS
and State Sales Tax**

DESCRIPTION OF ACCOMMODATIONS

- LODGE ROOM:** Non-smoking rooms, adjacent to the lodge, with lake and mountain view, two queen beds and private bathroom with shower. **No cooking, no pets. Maximum four persons.**

Two Persons \$103.02

- CHALET:** Located along the shoreline with lake and mountain view. Main room has a double bed and sofa bed, kitchen sink and refrigerator. **No cooking or eating utensils are provided;** Private bathroom with shower. Upstairs loft with double bed. Outside barbecue and picnic table. **No pets. Maximum six persons. Non-Smoking Rooms.**

Two Persons \$118.44

- CABIN WITH KITCHENETTE:** Individual rustic cabins built in 1928 with lake and/or mountain view. Private bathroom with either a tub or shower. Kitchenette has stove/oven, sink, refrigerator. **No cooking or eating utensils are provided.**

Two Persons \$87.61

- CABINS:** Individual rustic cabins built in 1928 with lake and/or mountain view. Private bathroom with either a tub or shower.

Two Persons \$73.36

- ADDITIONAL PERSON(S):** Six years and older.

Per Person \$10.92

- CAMPING LOG CABINS:** Individual, one room cabin with two double beds (bring your own bedding or rent ours), with electricity - no indoor plumbing, outside picnic table and campfire barrel. Maximum four persons.

Two Persons \$47.60
Bedding available \$7.48 each
Add. Person in Camping Cabin \$5.91

MAINTAINING THE PARK'S TRANQUILITY: Guest units have neither phones, radios or televisions. Pets allowed in CABINS ONLY. \$5.93 per pet per night. Your accommodation should be ready for occupancy by 4:00 p.m. of arrival date; however, should the room be ready earlier, it will be available for occupancy.

CHECK OUT TIME IN UNITS: 11:00 A.M.

TRAILER SITES

RESERVATIONS ARE ACCEPTED FOR TRAILER SITES: 7 Days prior to your arrival date ONLY for sites 1-13; all others anytime.

- TRAILER SITE: NO TENTS PERMITTED ANYWHERE.** Each site has electricity, water, sewer and picnic table. National park regulation 14 day maximum stay. One trailer per site.

Per Site \$27.99

- PETS:** Dogs and cats are allowed at sites. They must be quiet and cleaned up after. They may not be left alone at site. Pets are not permitted on trails or in the back country. They must be kept on a leash at all times. Pets causing problems will be turned over to the park rangers.

Per Pet \$1.21

COMFORT STATION with restrooms, coin-op showers, laundry and telephone open 24 hours. **Fires permitted in contained units only.**

CHECK OUT TIME IN SITES 12:00 NOON.

Please return this form when placing your reservation by mail, phone **(360) 928-3325**, or FAX **(360) 928-2088**.

RESERVATION REQUEST OF (Please print)

Name _____

Address _____

City/State/Zip _____

Phone _____

Arrival Day _____ Date _____

Depart Day _____ Date _____

No. in Party _____

RV. Length _____ Feet _____

We suggest that you list a 2nd and 3rd choice of dates and accommodations, if possible.

“The rates listed are subject to change, without notice, with prior approval of the National Park Service.”

CANCELLATIONS & REFUNDS: Please, if your plans change, cancel your reservations promptly. Cancellations made less than 48 hours prior to scheduled arrival or failure to arrive will result in forfeiture of first night's deposit and cancels reservation. Cancellations of reservations made outside of the time limits indicated above will be refunded less \$5.00 service charge.

TOUR OR GROUP RESERVATIONS: 30 Days notice for cancellation.

PAYMENTS: A deposit covering the first night's rate at each location reserved must be received by us within 14 days of the date reservation is made. Proper prepayment assures that the reservation will be held throughout the day of arrival regardless of the guests' arrival time. Guests arriving within 14 days of the day reservation is made must guarantee their reservation with a Visa, MasterCard, or Discover card. You will be charged for unreturned keys.

Thank You, Log Cabin Resort