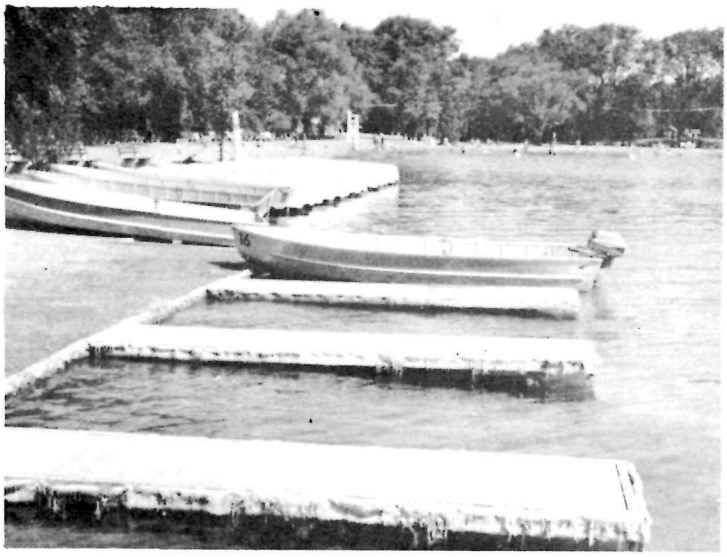

Simplicity of construction makes this dock appropriate for both natural and developed waterfront areas.

The decking, supported by steel I-beams, is poured over a foundation of steel sheet piling laid horizontally on steel L-beams. While Portland cement concrete was used in this instance, asphalt concrete might also receive consideration.

A rigid structure requiring very little maintenance, this type of dock is suitable only where water fluctuation is minimal.

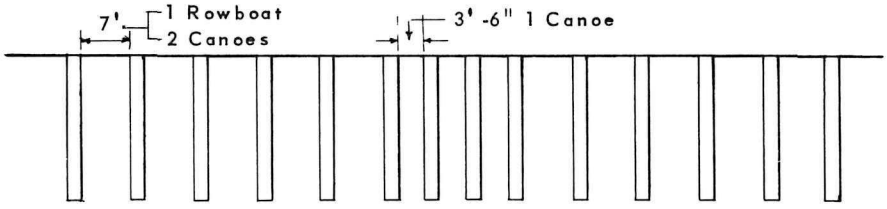

PLOT PLAN

Scale: $\frac{3}{4}$"=20'

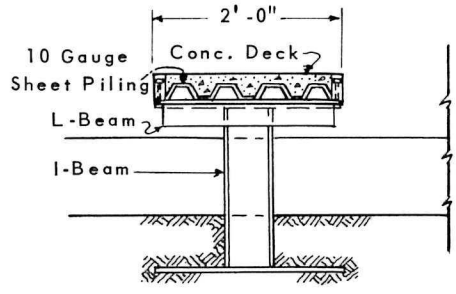

SECTION

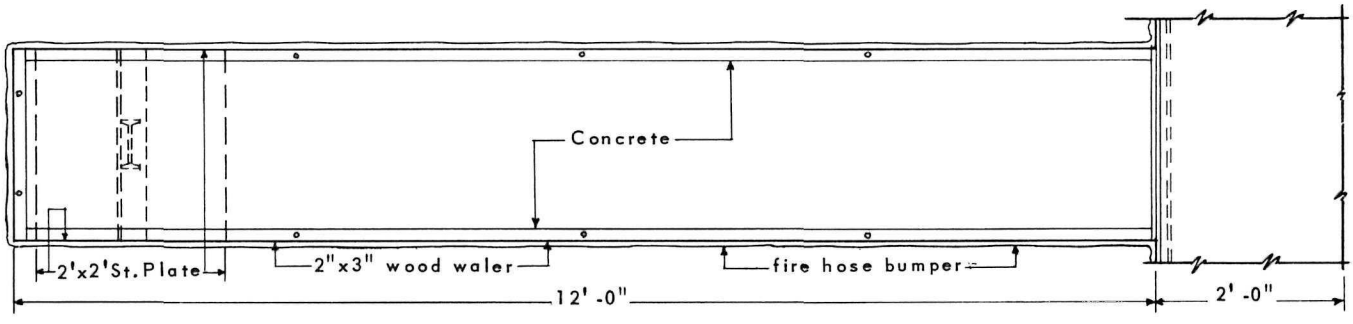

PLAN

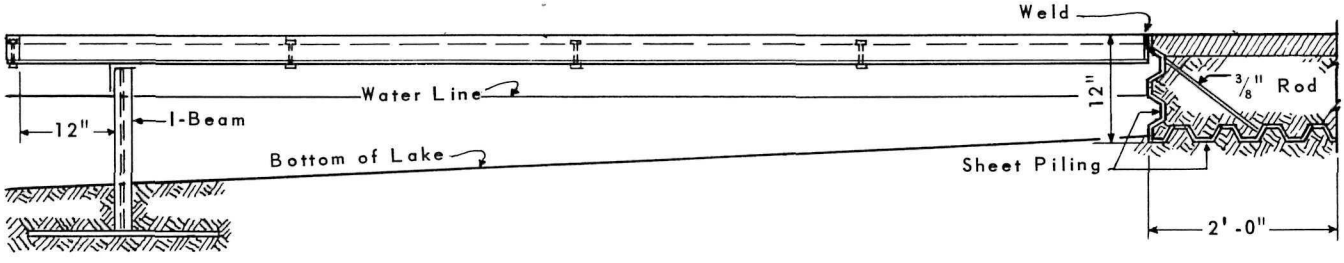

ELEVATION

0' 1' 2' 3'

The National Conference on State Parks in cooperation with The National Park Service				BOAT DOCK
date	May 1960	plate	165 H	Contributed by NEW YORK Green Lakes State Park Central NY State Parks Comm.
index	R–4853	control	C–0313–R	