

Carroll House
St. Rte. 102
Southwest Harbor Vicinity
Mt. Desert Island
Hancock County
Maine

HABS No. ME-169

HABS
ME,
5-SOWHAY,
1-

MEASURED DRAWINGS

Historic American Buildings Survey
National Park Service
Department of the Interior
Washington, D.C. 20240

ME, 5-SOUHA. V, 1-

MAINE

HANCOCK

SOUTHWEST HARBOR VIC.
(MT. DESERT IS.)

bs

STATE

COUNTY

TOWN OF VICINITY

CARROLL HOUSE
STRUCTURE

(ME-169)

St. Rte. 102. Built 1825. 6 sheets (1976, incl. site plan, plans, elevations, detail) field records. NPS

Card prepared 1982

58

BS ME

CCN: ME 0139

LIBRARY OF CONGRESS
CATALOGING INFORMATION

81-101b (3/78)

HISTORIC AMERICAN BUILDINGS SURVEY

THIS PROJECT WAS UNDERTAKEN BY THE HISTORIC AMERICAN BUILDINGS SURVEY IN COOPERATION WITH THE NORTH ATLANTIC REGIONAL OFFICE OF THE NATIONAL PARK SERVICE. UNDER THE DIRECTION OF JOHN POPPELIERS, CHIEF OF HABS, THE PROJECT WAS COMPLETED DURING THE SUMMER OF 1976 AT THE HABS FIELD OFFICE, MT. DESERT ISLAND, MAINE, BY JACK SCHAFER (UNIVERSITY OF CINCINNATI), PROJECT SUPERVISOR; E. BLAINE CLIVER (NATIONAL PARK SERVICE), PROJECT HISTORIAN; STEPHEN A. ENGLAND (UNIVERSITY OF CINCINNATI), PROJECT FOREMAN; AND ASSISTANT ARCHITECTS ARTHUR L. H. EDWARDS (TUSKEGEE INSTITUTE), AND LENNARD ROBERTS (CORNELL UNIVERSITY).

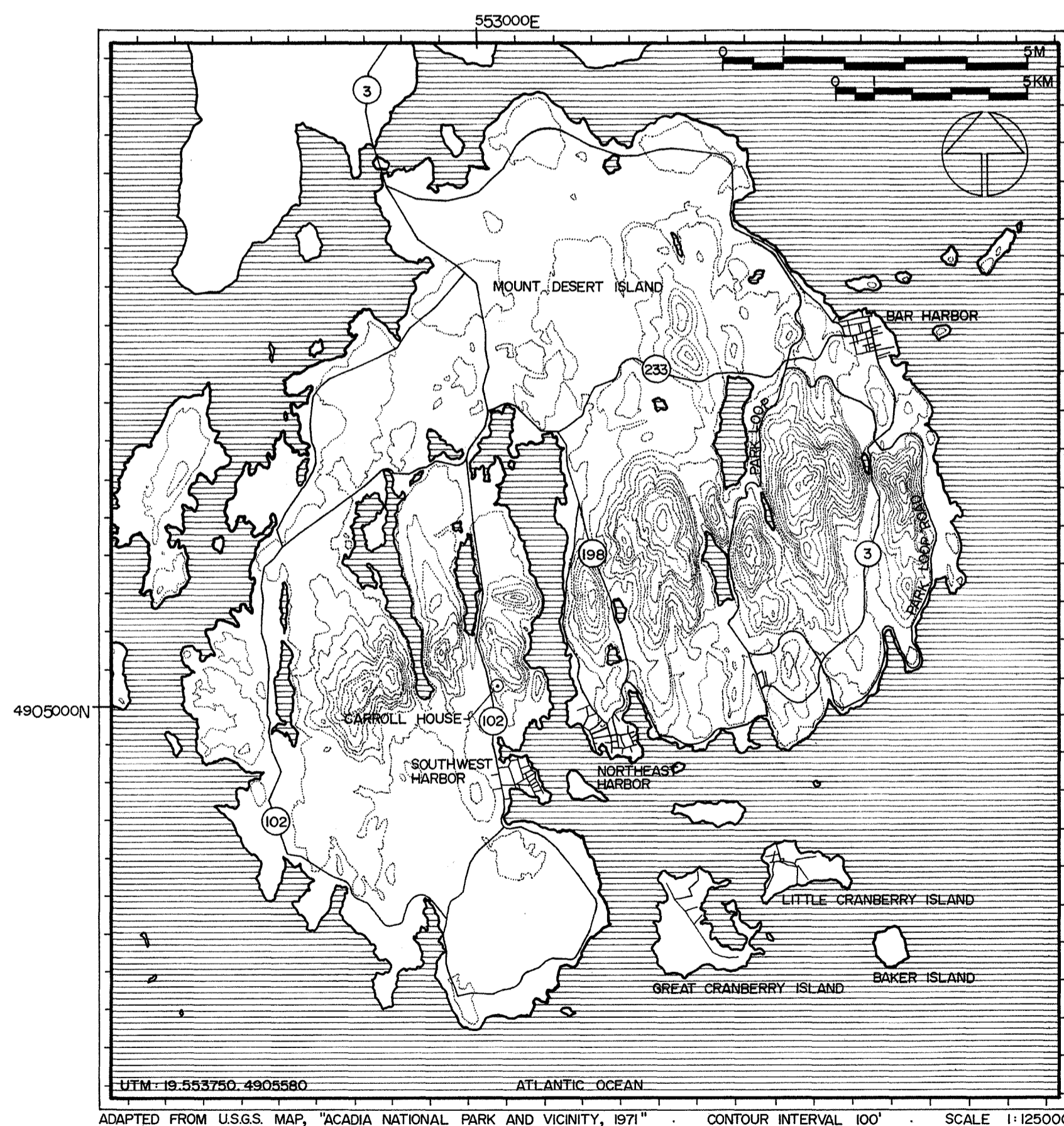

CARROLL HOUSE

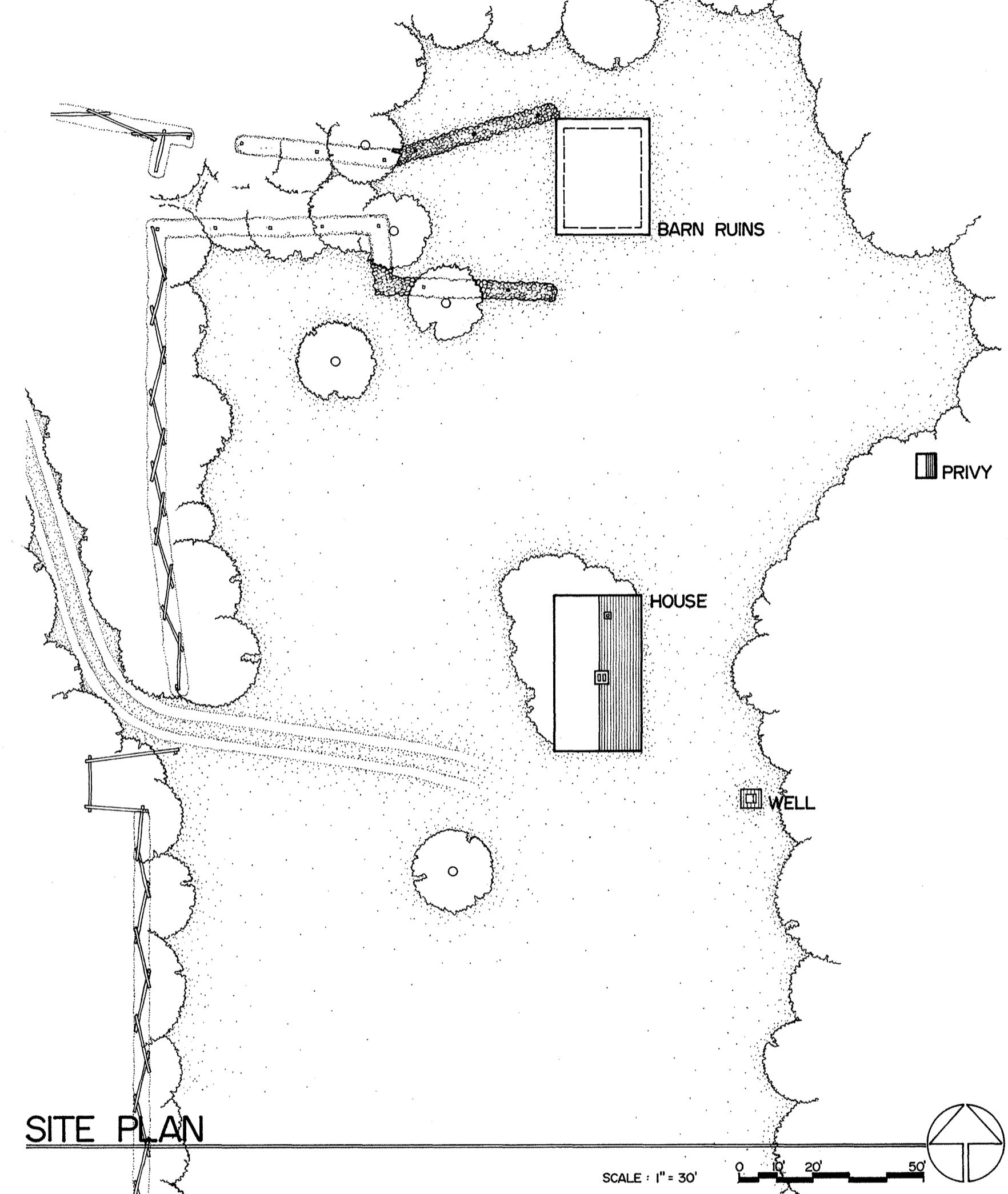

BUILT BY JOHN CARROLL IN 1825, THIS ONE AND A HALF STORY HOUSE TYPIFIES THE EARLY MT. DESERT HOMESTEAD. CARROLL, WHO HAD COME TO AMERICA IN 1814 AT THE AGE OF 24, PURCHASED 24 ACRES AT THE BASE OF ST. SAUVEUR MOUNTAIN FOR "FORTY MILLED SPANISH DOLLARS" AND BUILT HIS HOUSE WITH A VIEW OF THE OCEAN TO THE SOUTHEAST.

DRAWN BY: STEPHEN A. ENGLAND

ACADIA NATIONAL PARK PROJECT 1976
OFFICE OF ARCHEOLOGY AND HISTORIC PRESERVATION
UNDER DIRECTION OF THE NATIONAL PARK SERVICE,
UNITED STATES DEPARTMENT OF THE INTERIOR

NAME AND LOCATION OF STRUCTURE

CARROLL HOUSE

STATE ROUTE 102, SOUTHWEST HARBOR VICINITY, HANCOCK COUNTY, MAINE

SURVEY NO.
ME-
169

HISTORIC AMERICAN
BUILDINGS SURVEY
SHEET 1 OF 6 SHEETS

LIBRARY OF CONGRESS
INDEX NUMBER

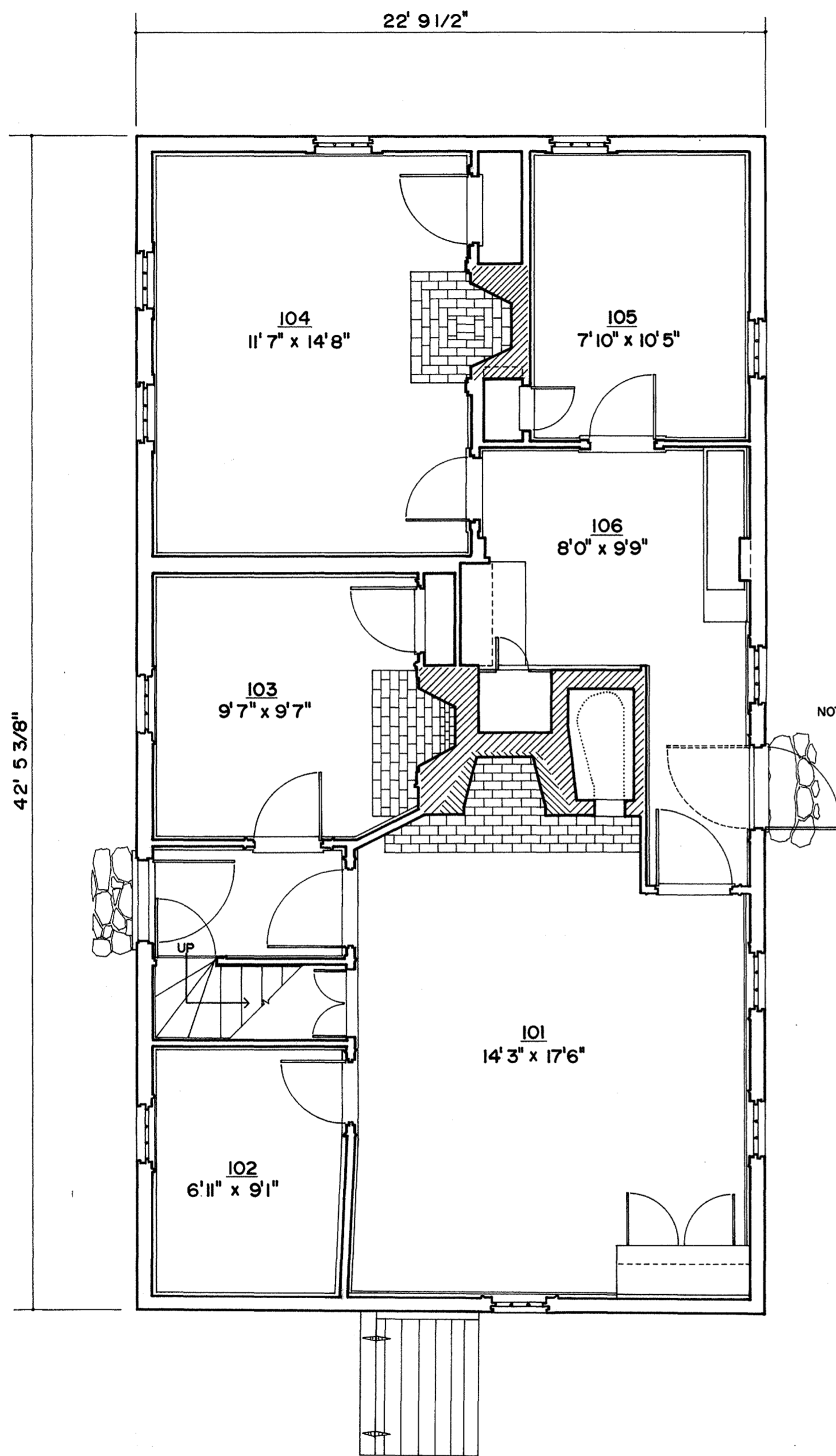

NOTE: DOTTED LINE INDICATES OVEN

FIRST FLOOR PLAN

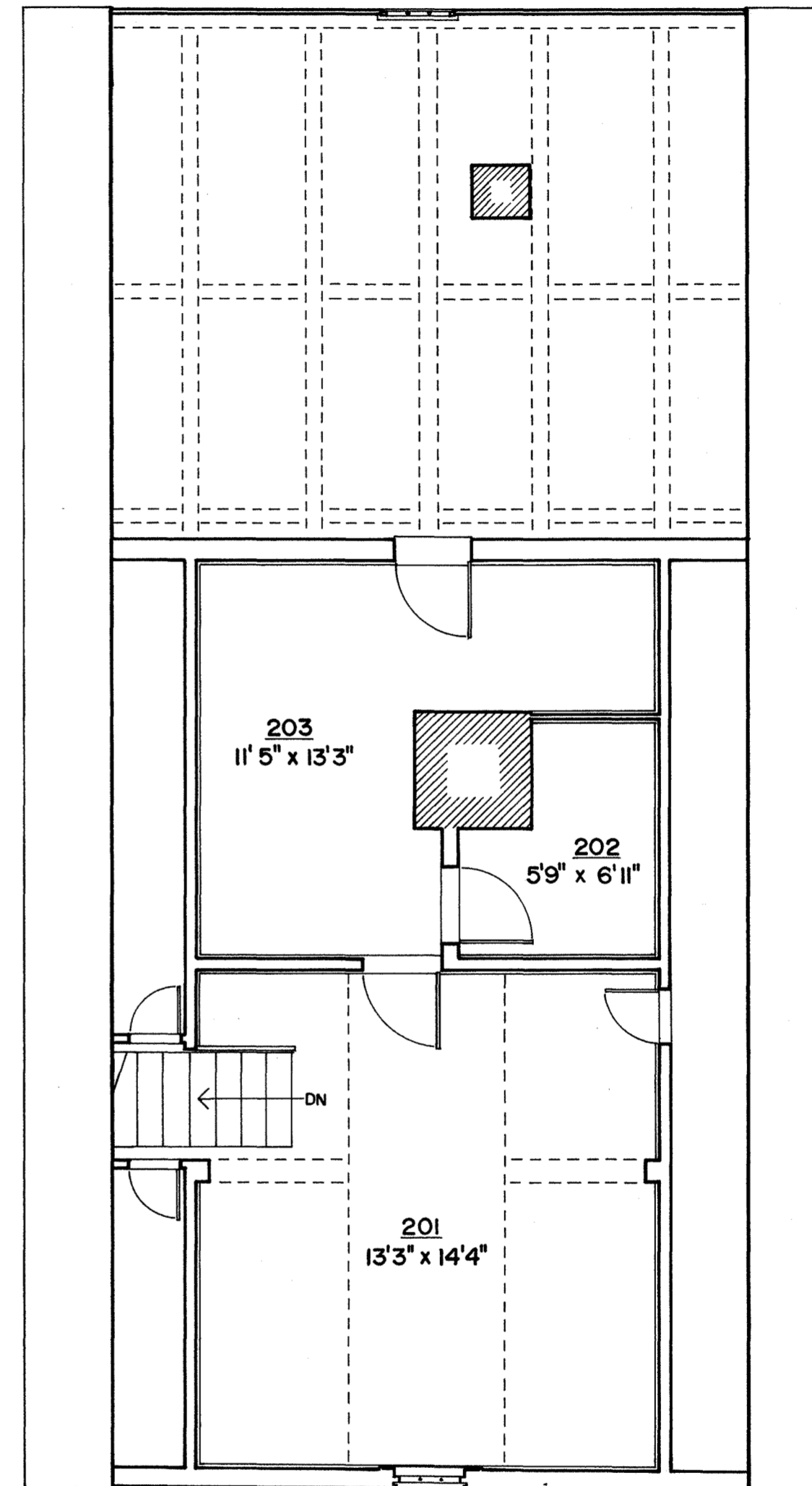

SECOND FLOOR PLAN

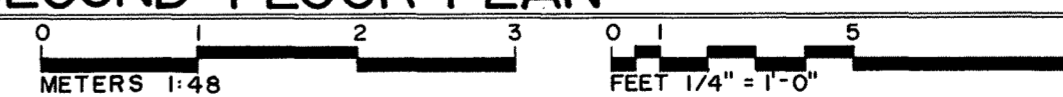

DRAWN BY: LENNARD ROBERTS

ACADIA NATIONAL PARK PROJECT 1976
 OFFICE OF ARCHEOLOGY AND HISTORIC PRESERVATION
 UNDER DIRECTION OF THE NATIONAL PARK SERVICE,
 UNITED STATES DEPARTMENT OF THE INTERIOR

NAME AND LOCATION OF STRUCTURE

CARROLL HOUSE

STATE ROUTE 102, SOUTHWEST HARBOR VICINITY, HANCOCK COUNTY, MAINE

SURVEY NO.

ME-169

HISTORIC AMERICAN
 BUILDINGS SURVEY
 SHEET 2 OF 6 SHEETS

LIBRARY OF CONGRESS INDEX NUMBER

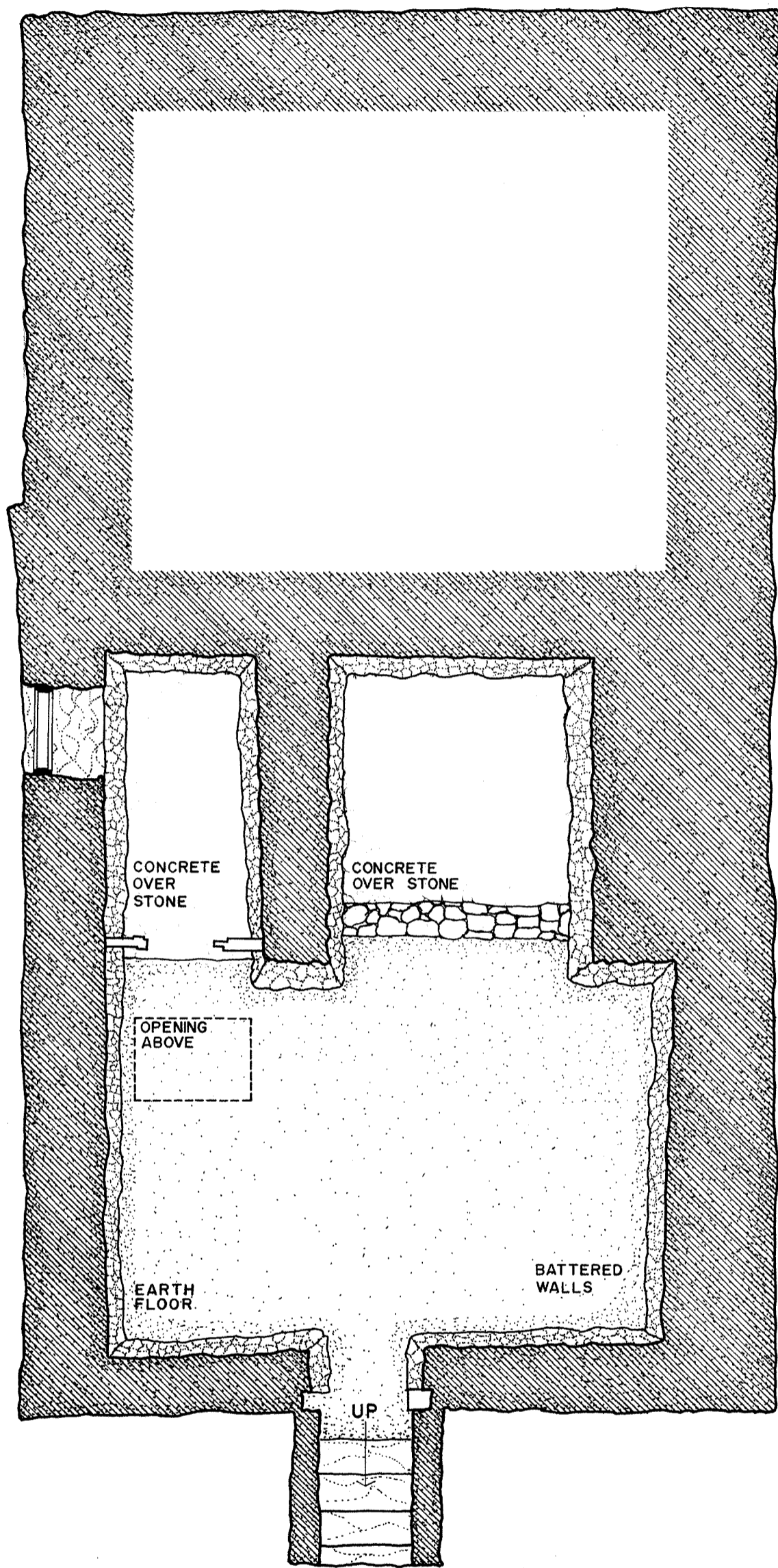

BASEMENT PLAN

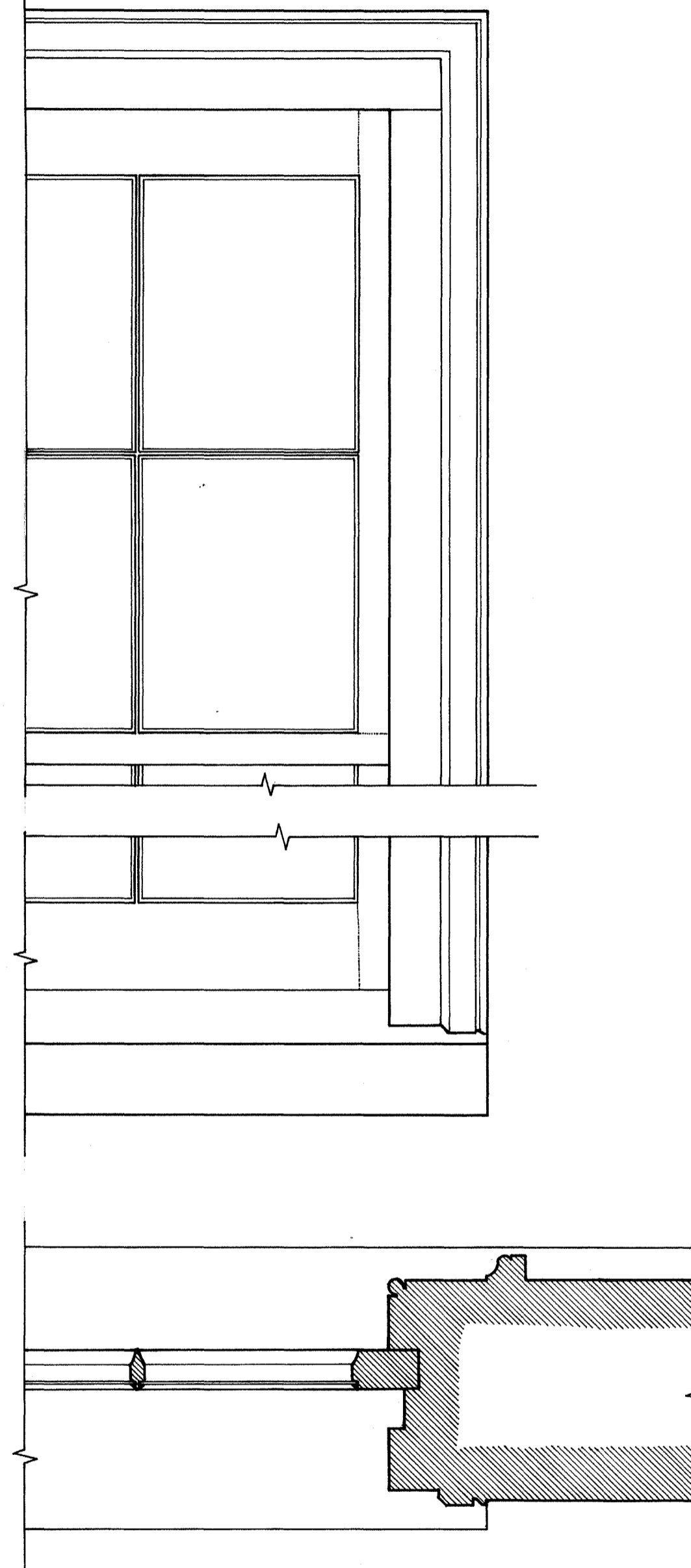

WINDOW DETAIL

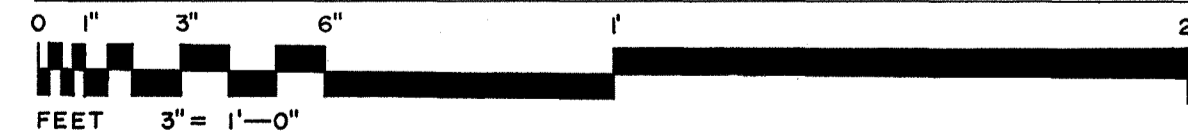

DRAWN BY: ARTHUR EDWARDS

ACADIA NATIONAL PARK PROJECT 1976
 OFFICE OF ARCHEOLOGY AND HISTORIC PRESERVATION
 UNDER DIRECTION OF THE NATIONAL PARK SERVICE,
 UNITED STATES DEPARTMENT OF THE INTERIOR

NAME AND LOCATION OF STRUCTURE

CARROLL HOUSE

STATE ROUTE 102, SOUTHWEST HARBOR VICINITY, HANCOCK COUNTY, MAINE

SURVEY NO.

ME-169

HISTORIC AMERICAN
 BUILDINGS SURVEY
 SHEET 3 OF 6 SHEETS

LIBRARY OF CONGRESS INDEX NUMBER

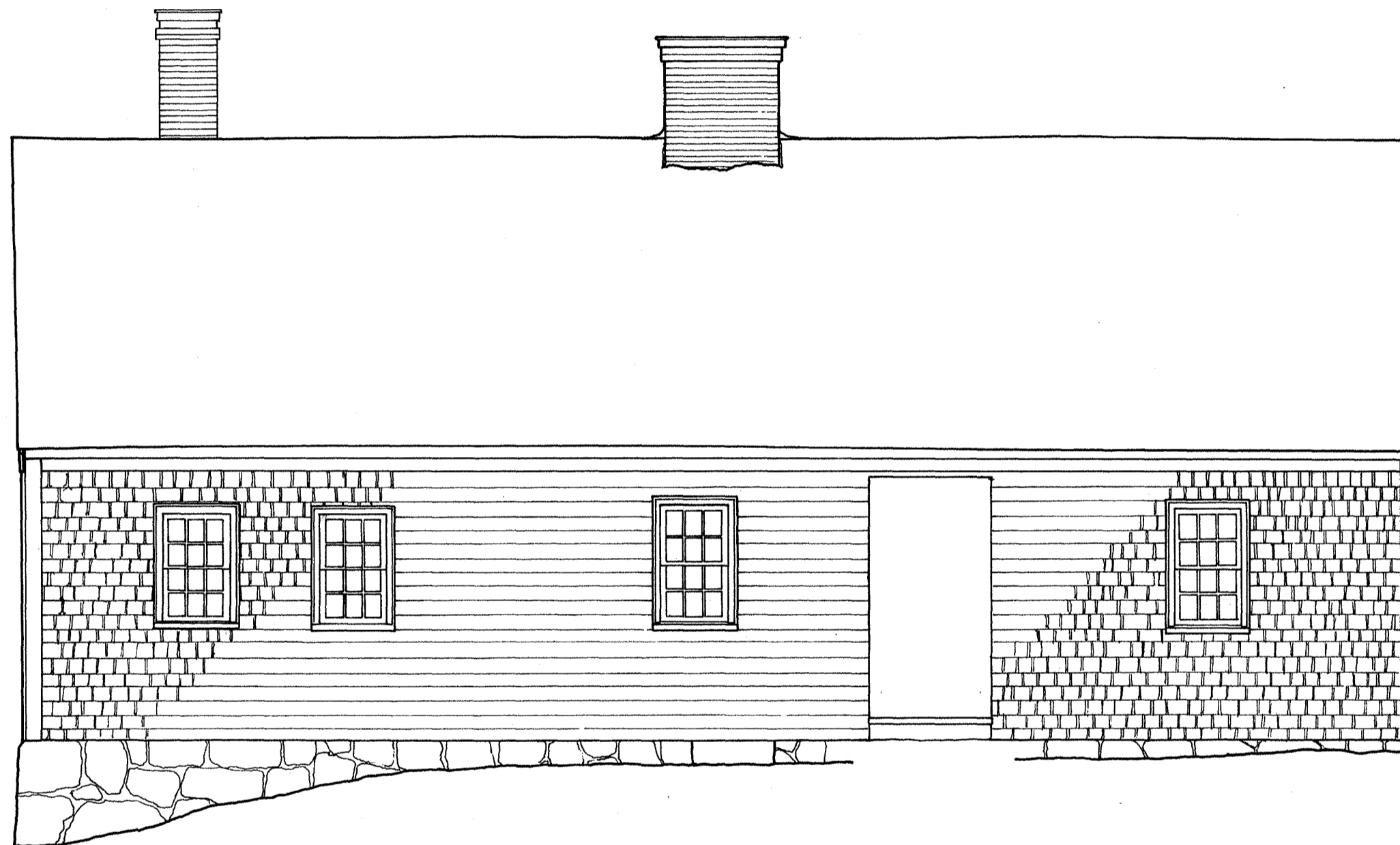

WEST (FRONT) ELEVATION

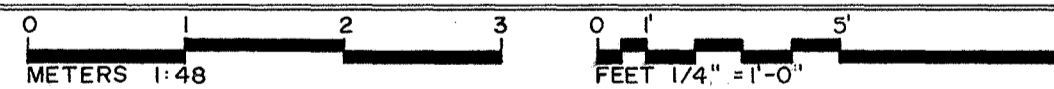

NOTE: BOTH CHIMNEY STACKS
SHOWN WITH WOOD CAPS.
ROOFING MATERIAL (1976)
ASPHALT SHINGLES.

DRAWN BY: JACK SCHAFER

ACADIA NATIONAL PARK PROJECT 1976.
OFFICE OF ARCHEOLOGY AND HISTORIC PRESERVATION
UNDER DIRECTION OF THE NATIONAL PARK SERVICE,
UNITED STATES DEPARTMENT OF THE INTERIOR

NAME AND LOCATION OF STRUCTURE

CARROLL HOUSE

STATE ROUTE 102, SOUTHWEST HARBOR VICINITY, HANCOCK COUNTY, MAINE

SURVEY NO.

ME-
169

HISTORIC AMERICAN
BUILDINGS SURVEY
SHEET 4 OF 6 SHEETS

LIBRARY OF CONGRESS
INDEX NUMBER

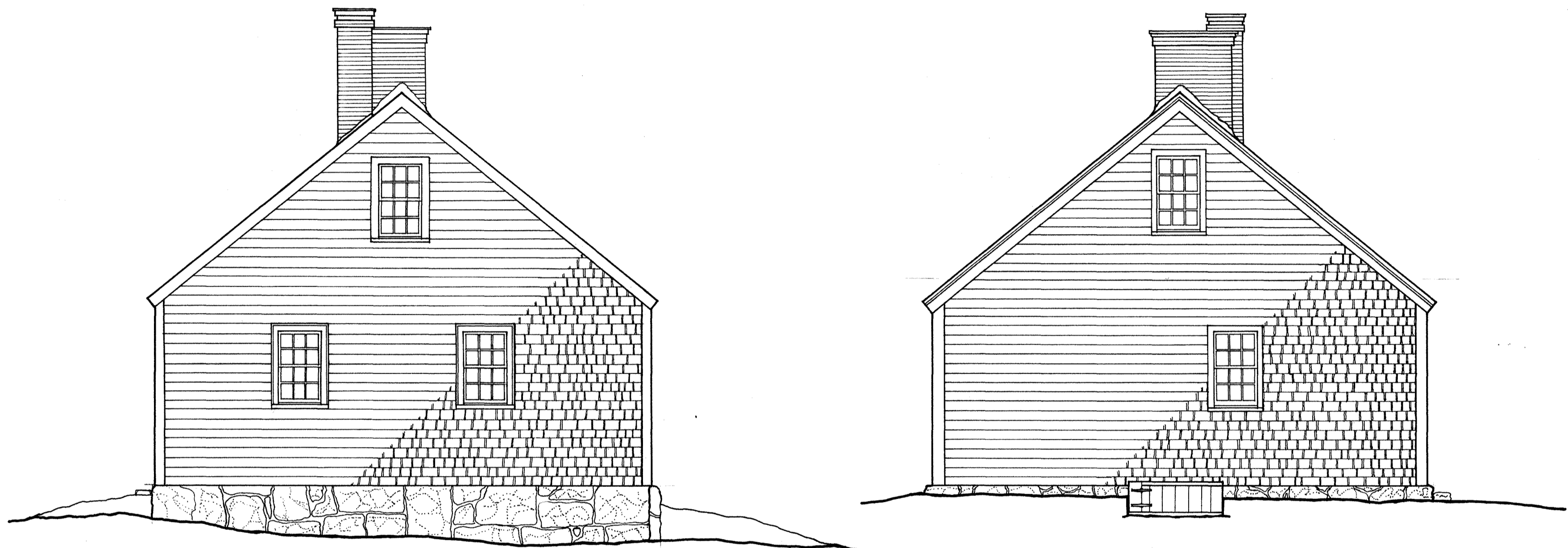

ELEVATIONS



NORTH

SOUTH

DRAWN BY: ARTHUR EDWARDS

ACADIA NATIONAL PARK PROJECT 1976
 OFFICE OF ARCHEOLOGY AND HISTORIC PRESERVATION
 UNDER DIRECTION OF THE NATIONAL PARK SERVICE,
 UNITED STATES DEPARTMENT OF THE INTERIOR

NAME AND LOCATION OF STRUCTURE

CARROLL HOUSE

STATE ROUTE 102, SOUTHWEST HARBOR VICINITY, HANCOCK COUNTY, MAINE

SURVEY NO.
 ME-
 169

HISTORIC AMERICAN
 BUILDINGS SURVEY
 SHEET 5 OF 6 SHEETS

LIBRARY OF CONGRESS
INDEX NUMBER

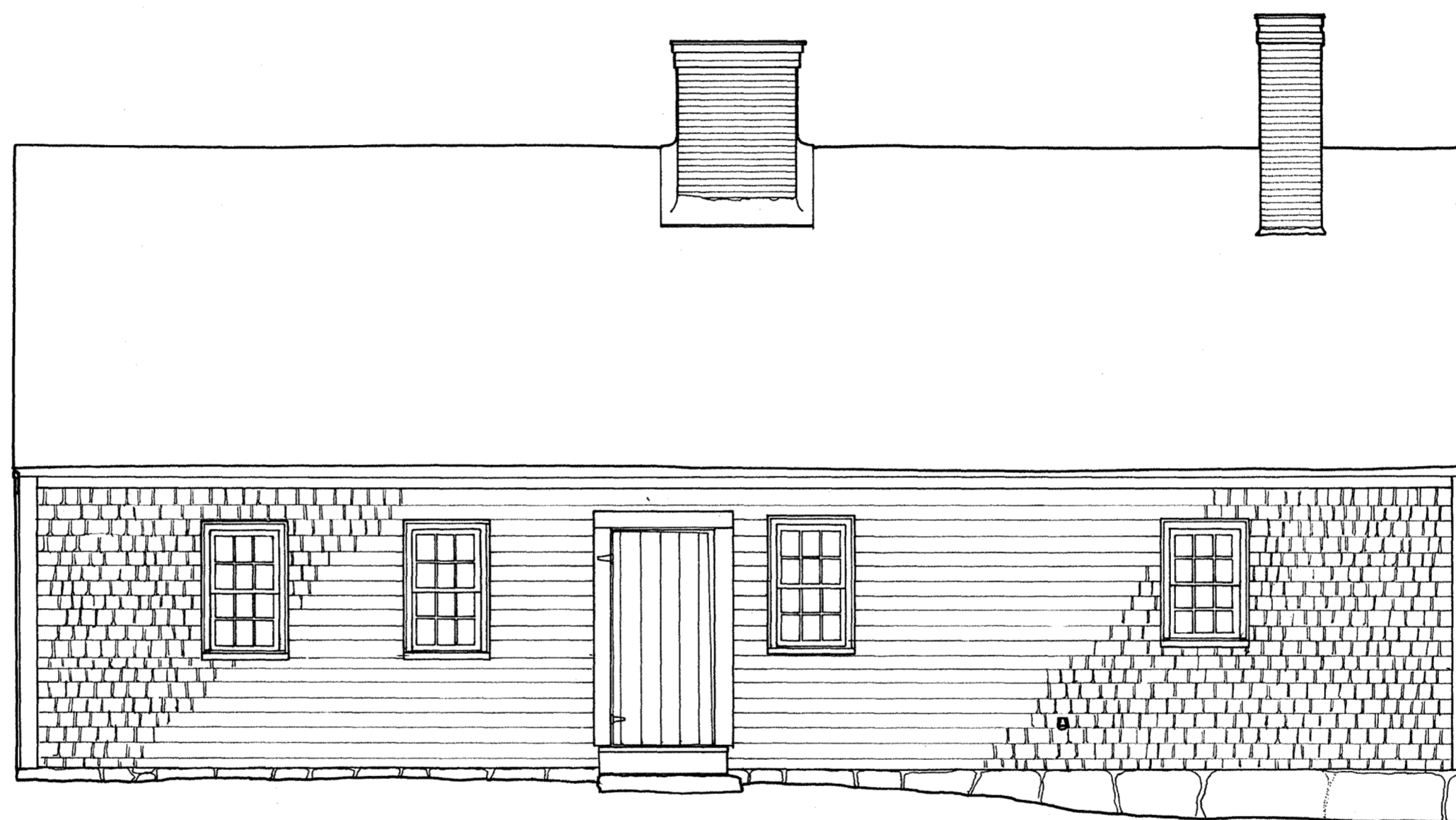

EAST ELEVATION

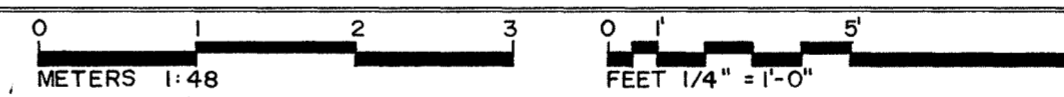

NOTE: ORIGINAL DOOR MISSING
 ROOF MATERIAL (1976)
 ASPHALT SHINGLES.

DRAWN BY: JACK SCHAFER

ACADIA NATIONAL PARK PROJECT 1976
 OFFICE OF ARCHEOLOGY AND HISTORIC PRESERVATION
 UNDER DIRECTION OF THE NATIONAL PARK SERVICE,
 UNITED STATES DEPARTMENT OF THE INTERIOR

NAME AND LOCATION OF STRUCTURE

CARROLL HOUSE

STATE ROUTE 102, SOUTHWEST HARBOR VICINITY, HANCOCK COUNTY, MAINE

SURVEY NO.
 ME-
 169

HISTORIC AMERICAN
 BUILDINGS SURVEY
 SHEET 6 OF 6 SHEETS

LIBRARY OF CONGRESS
INDEX NUMBER