

Elisha Gilley House
Baker Island
Hancock County
Maine

HABS No. ME-171

HABS
ME,
5-BAKIS,
2-

MEASURED DRAWINGS

Historic American Buildings Survey
National Park Service
Department of the Interior
Washington, D.C. 20240

ME, 5-BAKIS, 2-

75

MAINE

HANCOCK

BAKER ISLAND.

STATE

COUNTY

TOWN or VICINITY

STRUCTURE

GILLEY, ELISHA, HOUSE

(ME-171)

4 mis. S-SE of Mt. Desert Is. Built ca. 1840. 7 sheets (1976, incl. plans, elevations, details); field records. NPS

Card prepared 1982

61
BS ME

CCN: ME 0039

LIBRARY OF CONGRESS
CATALOGING INFORMATION

81-101b (3/78)

HISTORIC AMERICAN BUILDINGS SURVEY

THIS PROJECT WAS UNDERTAKEN BY THE HISTORIC AMERICAN BUILDINGS SURVEY IN COOPERATION WITH THE NORTH ATLANTIC REGIONAL OFFICE OF THE NATIONAL PARK SERVICE. UNDER THE DIRECTION OF JOHN POPPELIERS, CHIEF OF HABS, THE PROJECT WAS COMPLETED DURING THE SUMMER OF 1976 AT THE HISTORIC AMERICAN BUILDINGS SURVEY FIELD OFFICE ON MOUNT DESERT ISLAND, MAINE, BY JACK W. SCHAFER (UNIVERSITY OF CINCINNATI) PROJECT SUPERVISOR; STEPHEN A. ENGLAND (UNIVERSITY OF CINCINNATI) PROJECT FOREMAN; AND ASSISTANT ARCHITECTS ARTHUR L. H. EDWARDS (TUSKEGEE INSTITUTE) AND LENNARD ROBERTS (CORNELL UNIVERSITY).

ELISHA GILLEY HOUSE

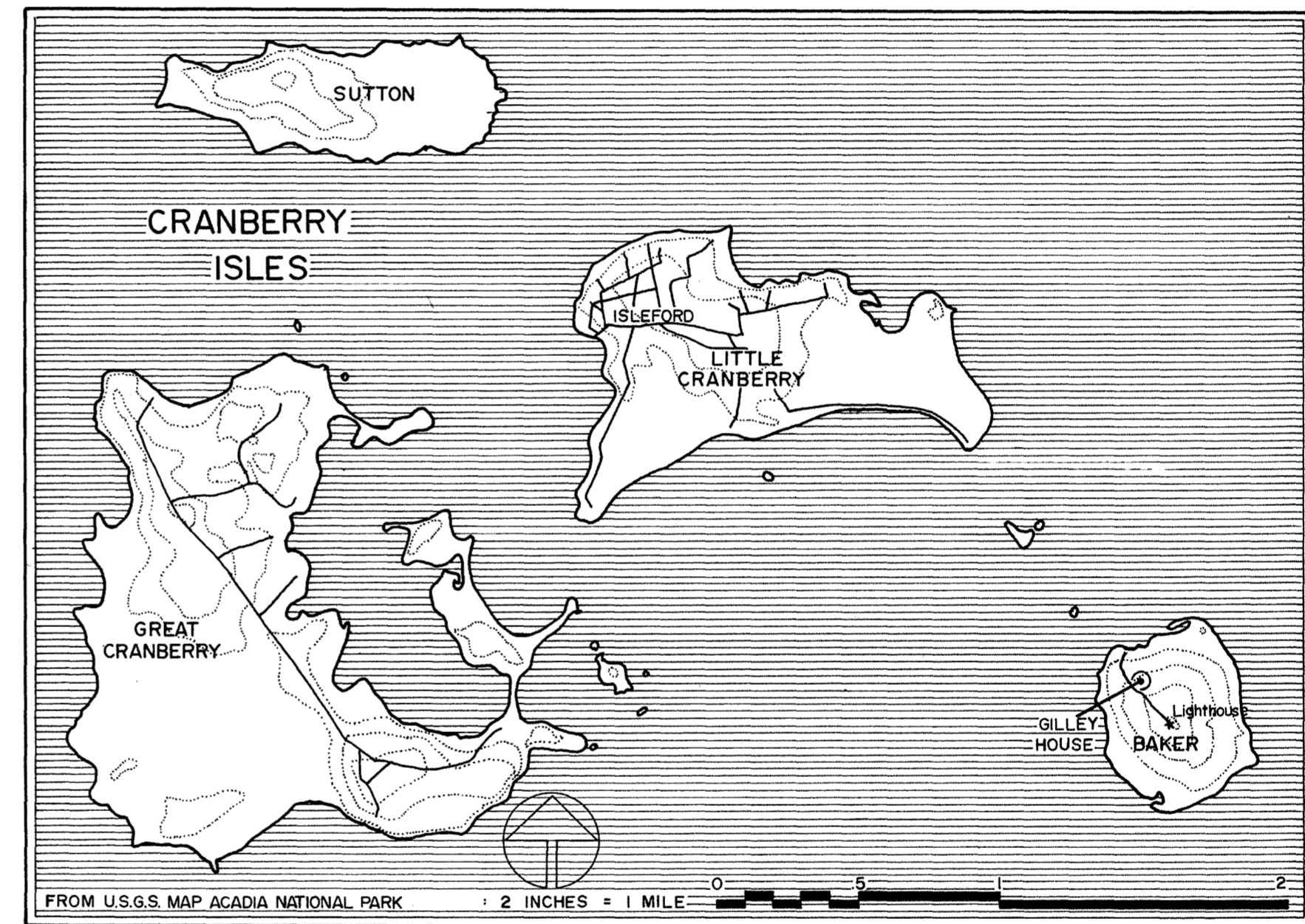
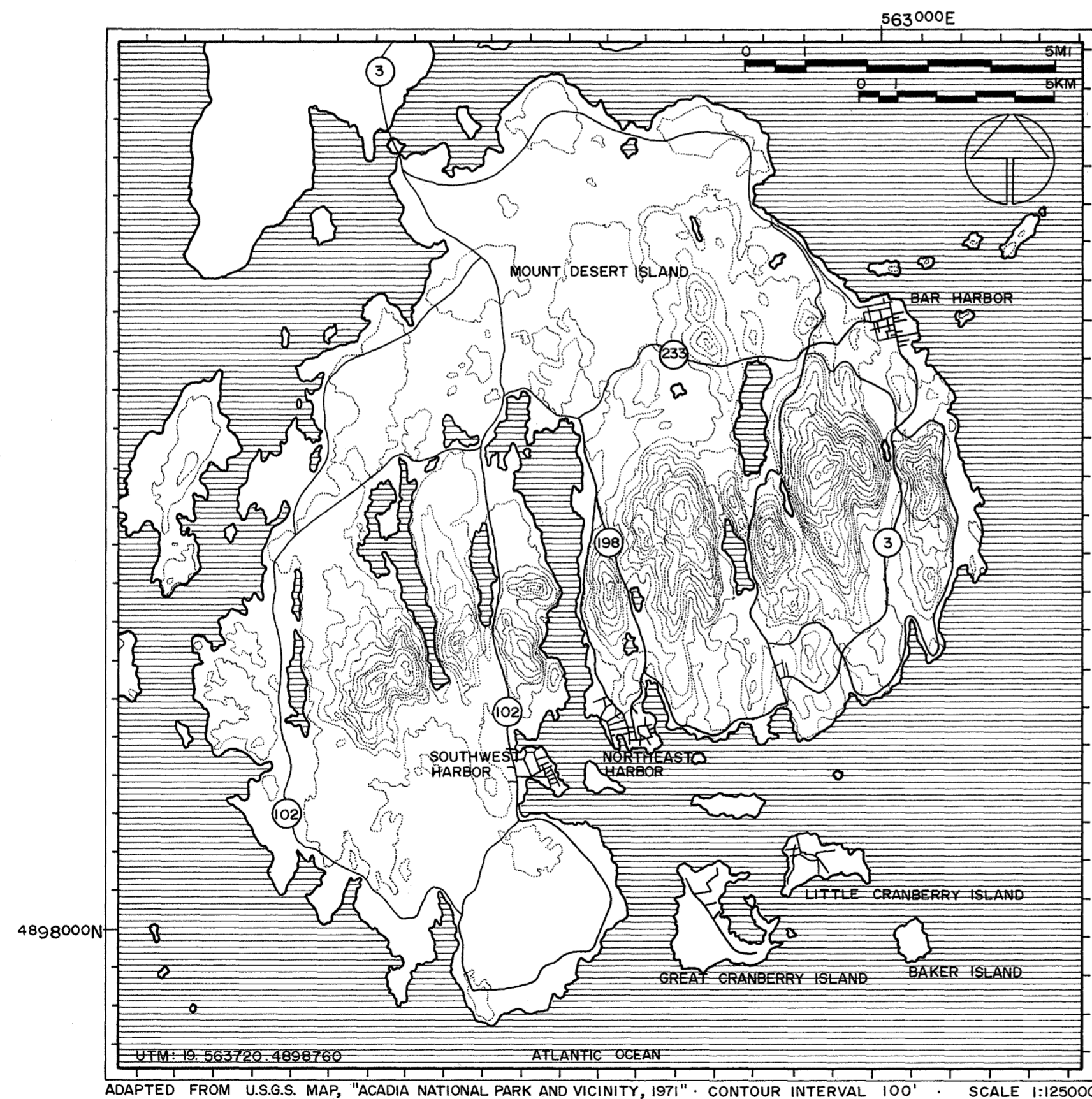

WILLIAM AND HANNAH GILLEY CAME TO BAKER ISLAND IN 1812 FROM NORWOOD COVE ON MOUNT DESERT ISLAND. CLAIMING OWNERSHIP OF THE ISLAND, THE GILLEYS BEGAN THE TASK OF ESTABLISHING A FARM AND RAISING THEIR CHILDREN. ELISHA, ONE OF THE GILLEYS' TWELVE CHILDREN, BUILT THIS HOUSE NEAR HIS PARENTS' HOUSE ABOUT 1840. A BROTHER, SAMUEL, BUILT A SIMILAR HOUSE ON LITTLE CRANBERRY ISLAND NEAR GILLEYS BEACH.

DRAWN BY: JACK SCHAFER

ACADIA NATIONAL PARK PROJECT 1976
 OFFICE OF ARCHEOLOGY AND HISTORIC PRESERVATION
 UNDER DIRECTION OF THE NATIONAL PARK SERVICE,
 UNITED STATES DEPARTMENT OF THE INTERIOR

NAME AND LOCATION OF STRUCTURE

ELISHA GILLEY HOUSE

BAKER ISLAND, FOUR MILES SOUTH-SOUTHEAST OF MT. DESERT ISLAND, HANCOCK COUNTY, MAINE

SURVEY NO.
 ME-
 171

HISTORIC AMERICAN
 BUILDINGS SURVEY
 SHEET 1 OF 7 SHEETS

LIBRARY OF CONGRESS
 INDEX NUMBER

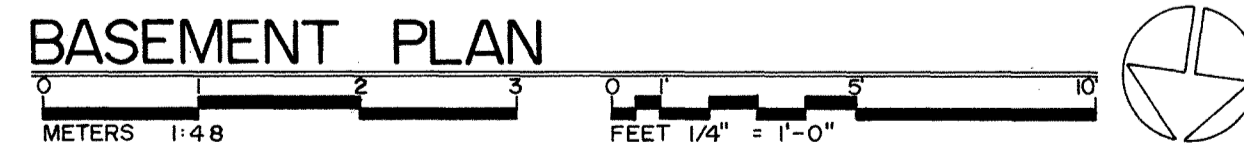
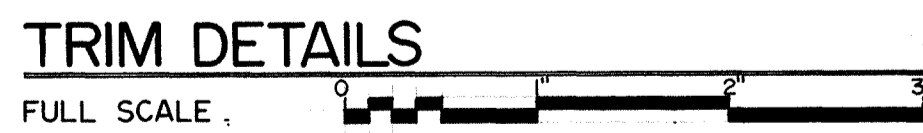
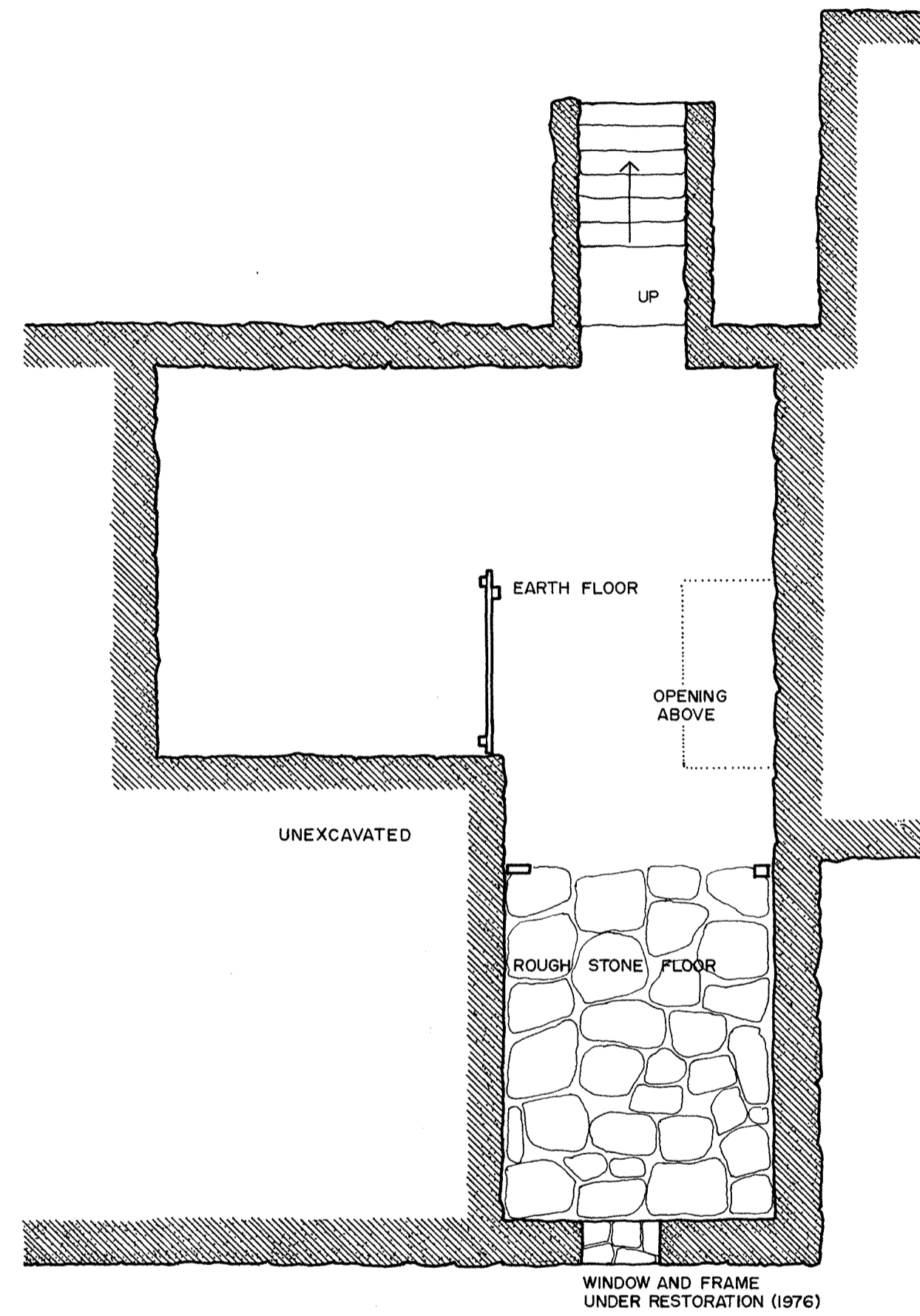
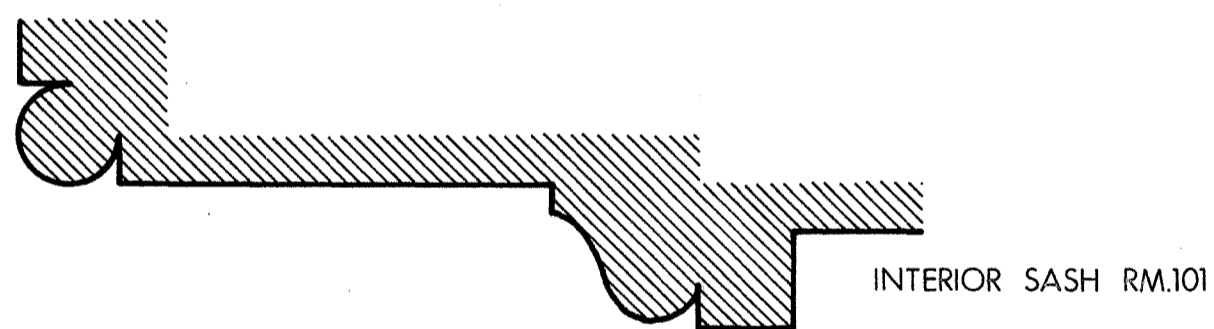
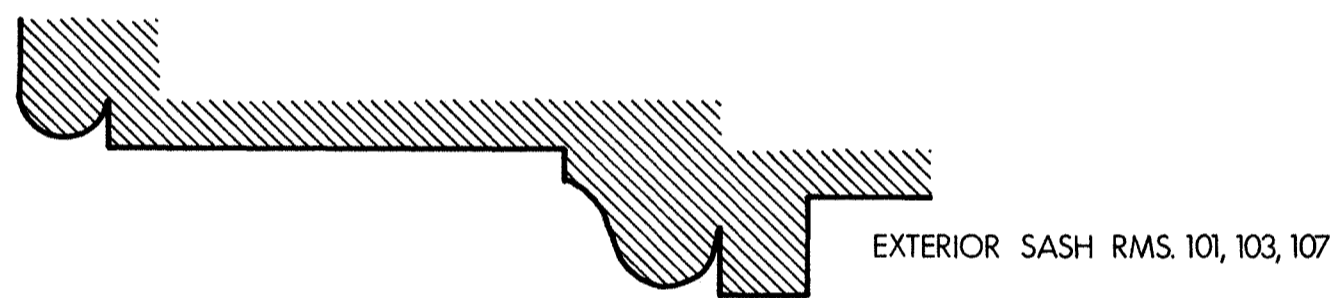
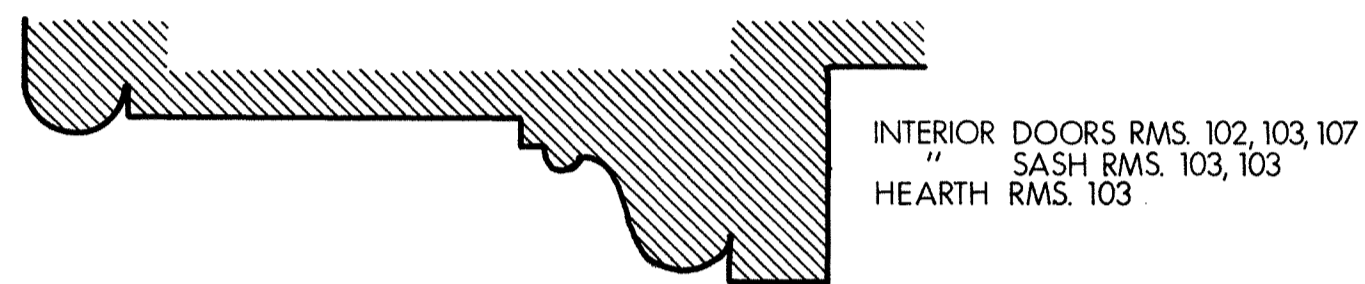

DRAWN BY: JACK SCHAFER

ACADIA NATIONAL PARK PROJECT 1976
 OFFICE OF ARCHEOLOGY AND HISTORIC PRESERVATION
 UNDER DIRECTION OF THE NATIONAL PARK SERVICE,
 UNITED STATES DEPARTMENT OF THE INTERIOR

NAME AND LOCATION OF STRUCTURE

ELISHA GILLEY HOUSE

BAKER ISLAND, FOUR MILES SOUTH-SOUTHEAST OF MT. DESERT ISLAND, HANCOCK COUNTY, MAINE

SURVEY NO.
 ME-
 171

HISTORIC AMERICAN
 BUILDINGS SURVEY
 SHEET 2 OF 7 SHEETS

LIBRARY OF CONGRESS INDEX NUMBER

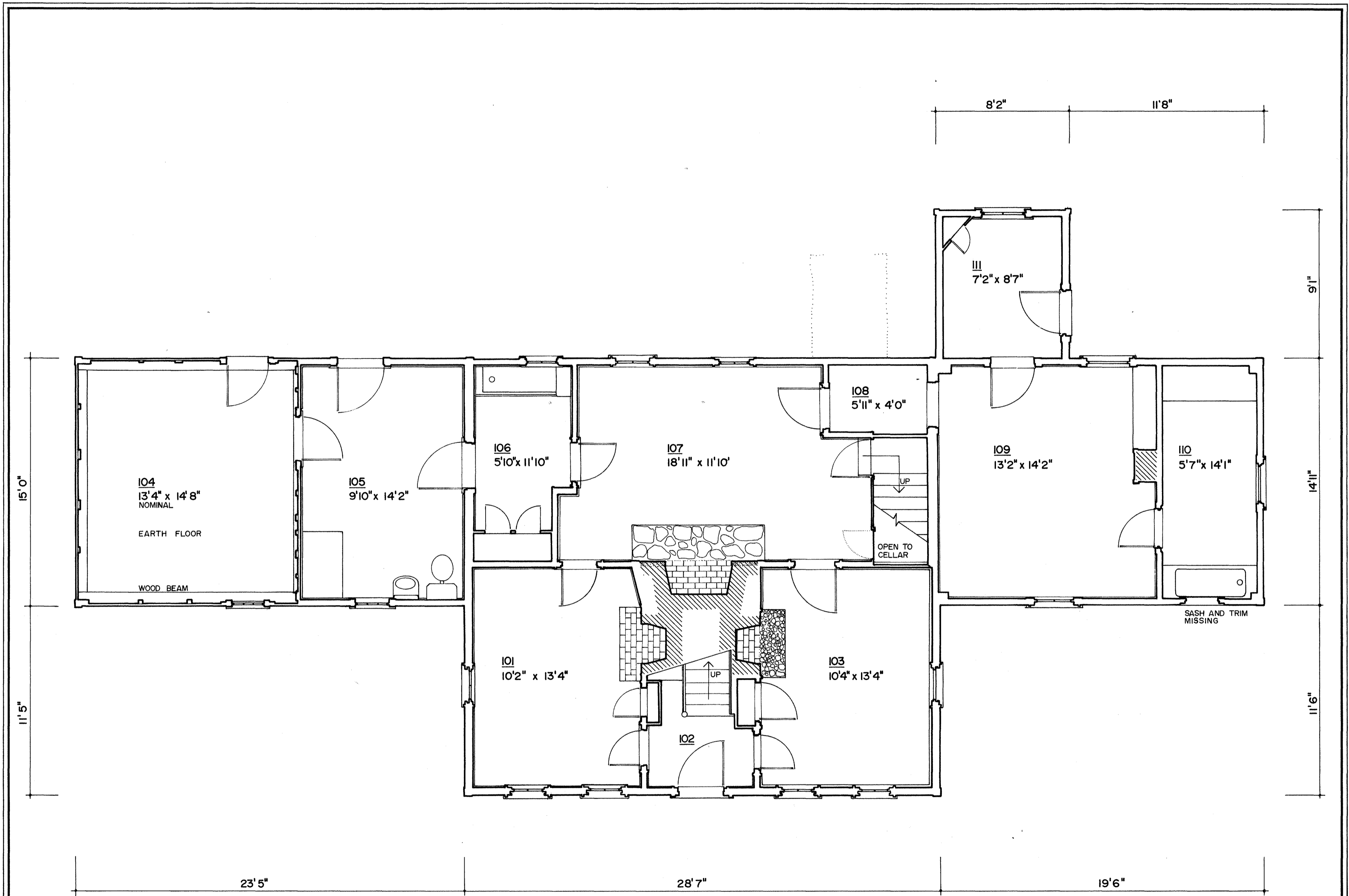

FIRST FLOOR PLAN

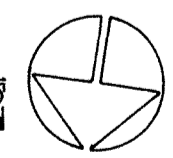
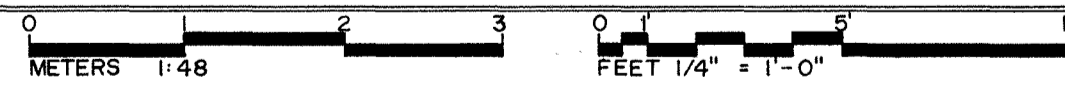

DRAWN BY: JACK SCHAFFER

ACADIA NATIONAL PARK PROJECT 1976
 OFFICE OF ARCHEOLOGY AND HISTORIC PRESERVATION
 UNDER DIRECTION OF THE NATIONAL PARK SERVICE,
 UNITED STATES DEPARTMENT OF THE INTERIOR

NAME AND LOCATION OF STRUCTURE

ELISHA GILLEY HOUSE

BAKER ISLAND, FOUR MILES SOUTH-SOUTHEAST OF MT. DESERT ISLAND, HANCOCK COUNTY, MAINE

SURVEY NO.

ME-171

HISTORIC AMERICAN
 BUILDINGS SURVEY
 SHEET 3 OF 7 SHEETS

LIBRARY OF CONGRESS INDEX NUMBER

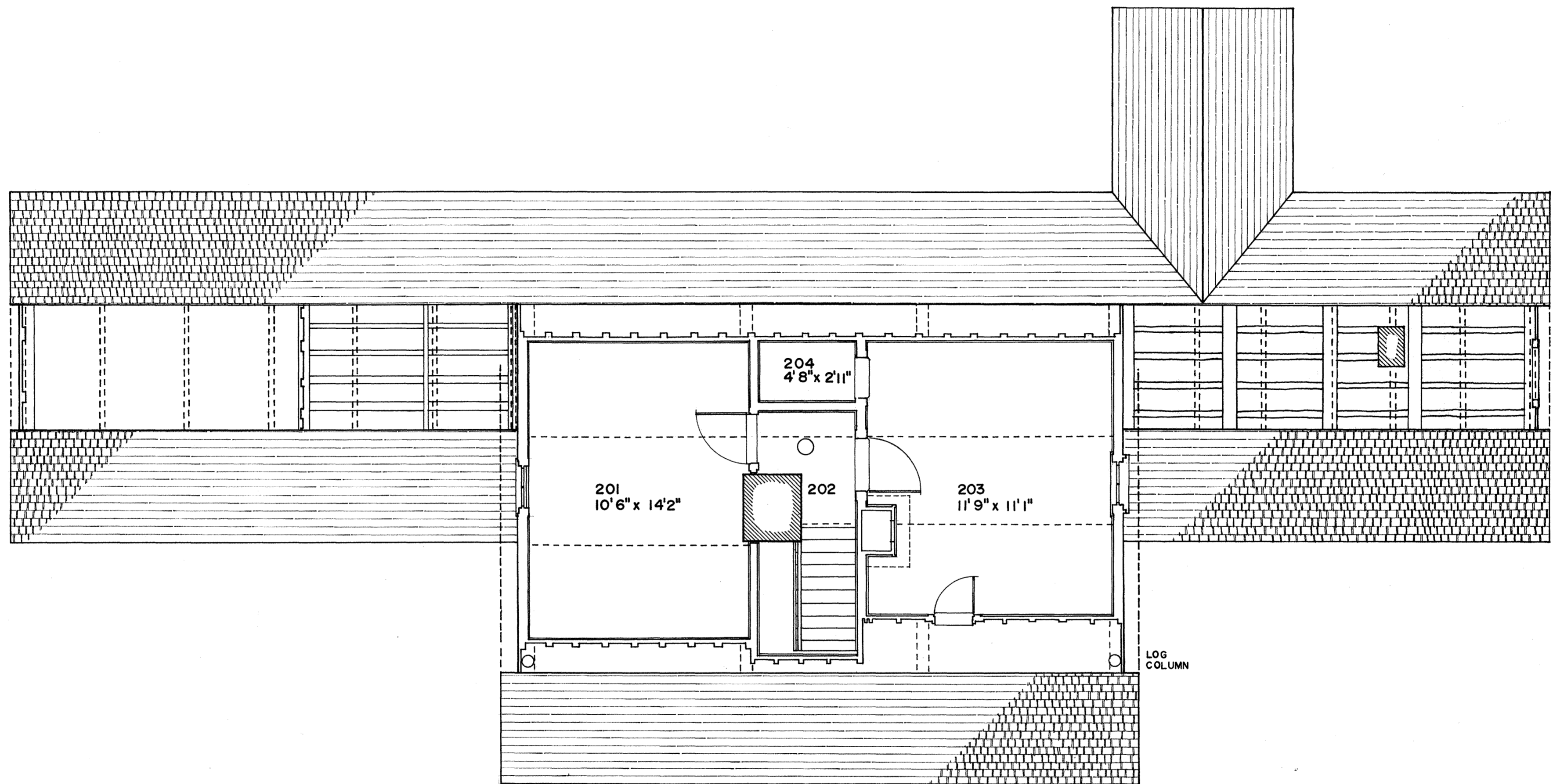

SECOND FLOOR PLAN

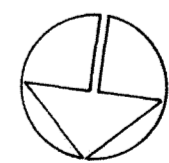
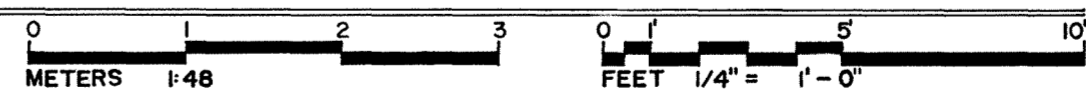

DRAWN BY: ARTHUR EDWARDS

ACADIA NATIONAL PARK PROJECT 1976
 OFFICE OF ARCHEOLOGY AND HISTORIC PRESERVATION
 UNDER DIRECTION OF THE NATIONAL PARK SERVICE,
 UNITED STATES DEPARTMENT OF THE INTERIOR

NAME AND LOCATION OF STRUCTURE

ELISHA GILLEY HOUSE
 BAKER ISLAND, FOUR MILES SOUTH-SOUTHEAST OF MT. DESERT ISLAND, HANCOCK COUNTY, MAINE

SURVEY NO.
 ME-
 171

HISTORIC AMERICAN
 BUILDINGS SURVEY
 SHEET 4 OF 7 SHEETS

LIBRARY OF CONGRESS INDEX NUMBER



NORTH ELEVATION

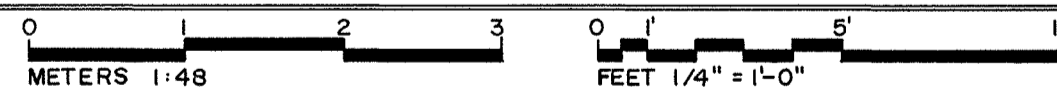

DRAWN BY: JACK SCHAFFER

ACADIA NATIONAL PARK PROJECT 1976
 OFFICE OF ARCHEOLOGY AND HISTORIC PRESERVATION
 UNDER DIRECTION OF THE NATIONAL PARK SERVICE,
 UNITED STATES DEPARTMENT OF THE INTERIOR

NAME AND LOCATION OF STRUCTURE

ELISHA GILLEY HOUSE

BAKER ISLAND, FOUR MILES SOUTH-SOUTHEAST OF MT. DESERT ISLAND, HANCOCK COUNTY, MAINE

SURVEY NO.
 ME-
 171

HISTORIC AMERICAN
 BUILDINGS SURVEY
 SHEET 5 OF 7 SHEETS

LIBRARY OF CONGRESS INDEX NUMBER

EAST



WEST



ELEVATIONS

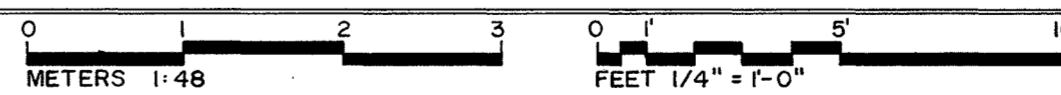

DRAWN BY: JACK SCHAFER

ACADIA NATIONAL PARK PROJECT 1976
 OFFICE OF ARCHEOLOGY AND HISTORIC PRESERVATION
 UNDER DIRECTION OF THE NATIONAL PARK SERVICE,
 UNITED STATES DEPARTMENT OF THE INTERIOR

NAME AND LOCATION OF STRUCTURE

ELISHA GILLEY HOUSE

BAKER ISLAND, FOUR MILES SOUTH-SOUTHEAST OF MT. DESERT ISLAND, HANCOCK COUNTY, MAINE

SURVEY NO.

ME-171

HISTORIC AMERICAN
 BUILDINGS SURVEY
 SHEET 6 OF 7 SHEETS

LIBRARY OF CONGRESS INDEX NUMBER

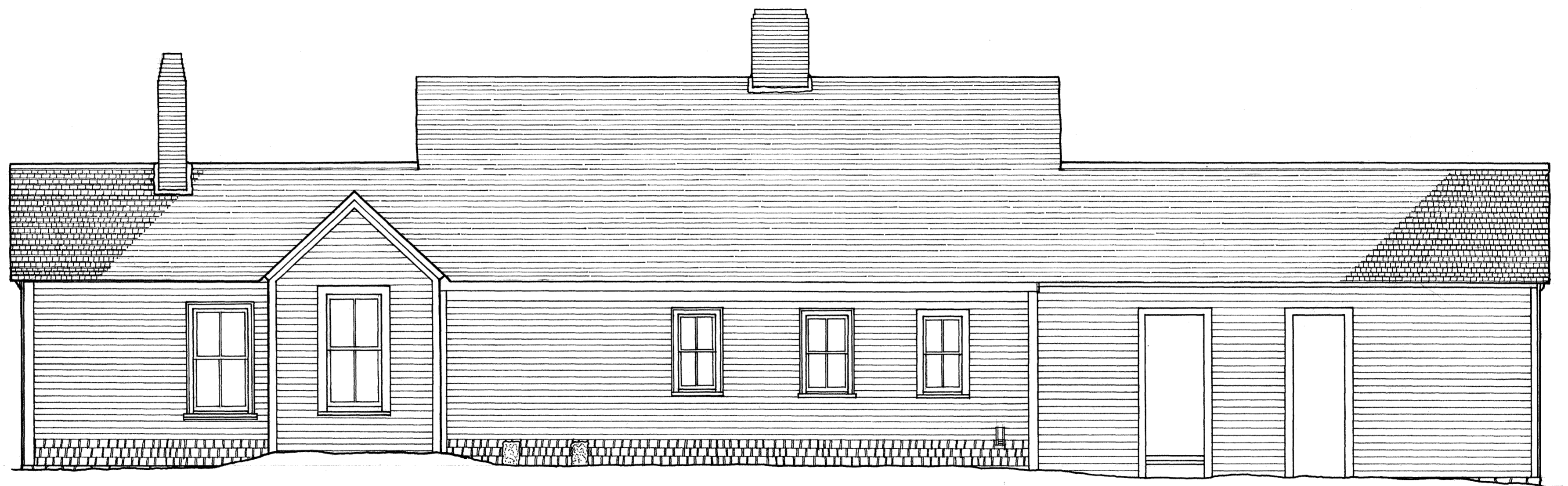

SOUTH ELEVATION



SOUTH

DRAWN BY: ARTHUR EDWARDS

ACADIA NATIONAL PARK PROJECT 1976
 OFFICE OF ARCHEOLOGY AND HISTORIC PRESERVATION
 UNDER DIRECTION OF THE NATIONAL PARK SERVICE,
 UNITED STATES DEPARTMENT OF THE INTERIOR

NAME AND LOCATION OF STRUCTURE

ELISHA GILLEY HOUSE
 BAKER ISLAND, FOUR MILES SOUTH-SOUTHEAST OF MT. DESERT ISLAND, HANCOCK COUNTY, MAINE

SURVEY NO.
 ME-
 171

HISTORIC AMERICAN
 BUILDINGS SURVEY
 SHEET 7 OF 7 SHEETS

LIBRARY OF CONGRESS
INDEX NUMBER