

ARLINGTON HOUSE HISTORIC STRUCTURE REPORT

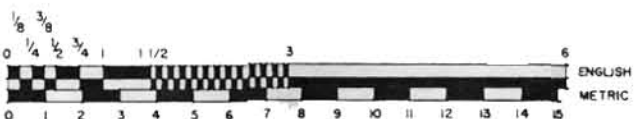

SHEET INDEX

1. COVER SHEET
2. PLAN - BASEMENT
3. PLAN - FIRST FLOOR
4. PLAN - SECOND FLOOR, ATTIC
5. ELEVATION - EAST, WEST
6. ELEVATION - NORTH, SOUTH
SECTION - NORTH WING
7. SECTION - SOUTH WING, LONGITUDINAL
8. SECTION - MAIN BLOCK
9. PLAN - ATTIC FLOOR FRAMING
10. PLAN - ATTIC ROOF FRAMING
11. DETAILS - ATTIC STRUCTURAL
12. DETAILS - COLUMN DAMPPROOFING
13. PLAN - NORTH WING RADIANT FLOOR

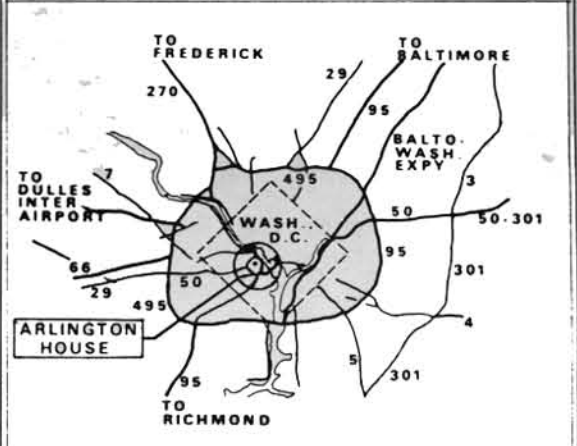

BRANCH OF CULTURAL RESOURCES UNITED STATES DEPARTMENT OF THE INTERIOR NATIONAL PARK SERVICE DENVER SERVICE CENTER	PREPARED BY DESIGNED DRAWN CHECKED DATE	TITLE OF DRAWING ARLINGTON HOUSE HSR DRAWINGS LOCATION WITHIN PARK ARLINGTON CEMETERY NAME OF PARK GEORGE WASHINGTON MEMORIAL PKWY NAT'L. CAP. REGION ARLINGTON COUNTY VIRGINIA STATE	DRAWING NO. 550 SHEET 1 OF 13
	DATE 0/25/82	PCIP PKG. 500	