

36 feet 1 1/2"

Steps-----

footings

24'

22"

North & SE Rooms had dark red paint on plaster on walls.

SW Room had hard plaster in natural color on walls

posts

\*\*\*=flue in west wall

Two-story wood porch with roof

40' 6"

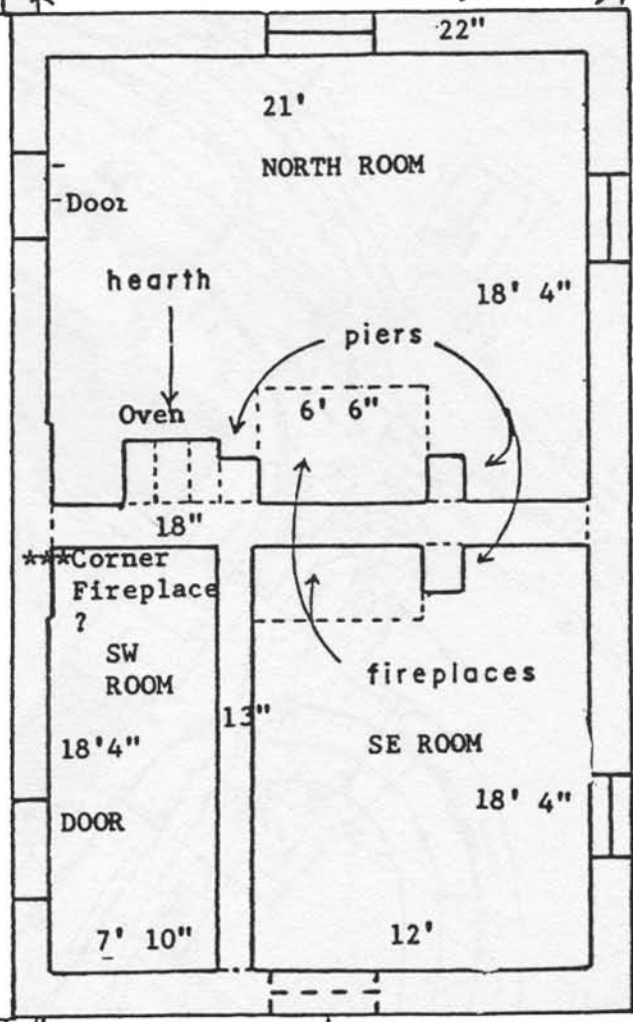

# HYPOTHETICAL PLAN

NORTH WING FIRST FLOOR PLAN, 1802

Probable steps-----

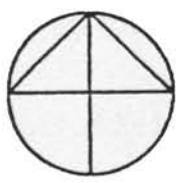

SCALE 1" : 8'



PLAN NO. 1