

Big Bend Natural History Association

ROCK-TRUMPET
Macrosiphonia macrosiphon



Post Office Box 68
Big Bend National Park, TX 79834
Phone (915) 477-2236

MAIL ORDER INSTRUCTIONS:
All checks and money orders should be made payable to **Big Bend Natural History Association** (or **BBNHA**). No postage stamps accepted. Orders to Texas addresses must include 6.75% state sales tax. Prices of sales items are subject to change at any time.

SEND TO: DATE _____

NAME _____

ADDRESS _____

CITY _____ ST _____ ZIP _____

PHONE NUMBER _____

QUANTITY	TITLE	PRICE

<p>POSTAGE AND HANDLING</p> <table> <tr> <th>PURCHASE AMT.</th> <th>CHARGE</th> </tr> <tr> <td>0 - \$17.99</td> <td>\$3.50</td> </tr> <tr> <td>\$18.00 - \$29.00</td> <td>\$4.50</td> </tr> <tr> <td>\$30.00 - \$44.99</td> <td>\$5.50</td> </tr> <tr> <td>\$45.00 - \$64.99</td> <td>\$6.50</td> </tr> <tr> <td>\$65.00 and up</td> <td>add 10% of purchase</td> </tr> </table> <p>NOTE: All orders are shipped special 4th Class Rate (10 days to three weeks). If you would like your order shipped 1st Class (three to five days), include \$2.90 in addition to regular postage and handling charges.</p> <p>Foreign orders, including Canada and Mexico, add \$10 for surface shipment or \$20 additional for air. Remit in U. S. funds.</p> <p>MAPS: if you want maps shipped rolled rather than folded, include an additional \$2.50.</p>	PURCHASE AMT.	CHARGE	0 - \$17.99	\$3.50	\$18.00 - \$29.00	\$4.50	\$30.00 - \$44.99	\$5.50	\$45.00 - \$64.99	\$6.50	\$65.00 and up	add 10% of purchase	<p>For VISA and MASTERCARD:</p> <table> <tr> <td><input type="text"/></td><td><input type="text"/></td><td><input type="text"/></td><td><input type="text"/></td><td><input type="text"/></td><td><input type="text"/></td><td><input type="text"/></td><td><input type="text"/></td> </tr> <tr> <td><input type="text"/></td><td><input type="text"/></td><td><input type="text"/></td><td><input type="text"/></td><td><input type="text"/></td><td><input type="text"/></td><td><input type="text"/></td><td><input type="text"/></td> </tr> </table> <p>Card number</p> <p><input type="text"/> / <input type="text"/></p> <p>Signature (charge orders only) _____</p>	<input type="text"/>	<input type="text"/>	<input type="text"/>	<input type="text"/>	<input type="text"/>	<input type="text"/>	<input type="text"/>	<input type="text"/>	<input type="text"/>	<input type="text"/>	<input type="text"/>	<input type="text"/>	<input type="text"/>	<input type="text"/>	<input type="text"/>	<input type="text"/>	<table> <tr> <td>Total Merchandise</td> <td></td> </tr> <tr> <td>Less 15% Discount for BBNHA Members</td> <td></td> </tr> <tr> <td>Optional Insurance \$1.60</td> <td></td> </tr> <tr> <td>Postage and Handling (see rates at left)</td> <td></td> </tr> <tr> <td>Subtotal</td> <td></td> </tr> <tr> <td>Texas Residents only add 6.75% Sales Tax</td> <td></td> </tr> <tr> <td>TOTAL</td> <td></td> </tr> </table>	Total Merchandise		Less 15% Discount for BBNHA Members		Optional Insurance \$1.60		Postage and Handling (see rates at left)		Subtotal		Texas Residents only add 6.75% Sales Tax		TOTAL	
PURCHASE AMT.	CHARGE																																											
0 - \$17.99	\$3.50																																											
\$18.00 - \$29.00	\$4.50																																											
\$30.00 - \$44.99	\$5.50																																											
\$45.00 - \$64.99	\$6.50																																											
\$65.00 and up	add 10% of purchase																																											
<input type="text"/>	<input type="text"/>	<input type="text"/>	<input type="text"/>	<input type="text"/>	<input type="text"/>	<input type="text"/>	<input type="text"/>																																					
<input type="text"/>	<input type="text"/>	<input type="text"/>	<input type="text"/>	<input type="text"/>	<input type="text"/>	<input type="text"/>	<input type="text"/>																																					
Total Merchandise																																												
Less 15% Discount for BBNHA Members																																												
Optional Insurance \$1.60																																												
Postage and Handling (see rates at left)																																												
Subtotal																																												
Texas Residents only add 6.75% Sales Tax																																												
TOTAL																																												

Serving Visitors Since 1956

WHEN YOU MAKE A PURCHASE FROM Big Bend Natural History Association, you are helping the Association in its mission of facilitating popular interpretation of the scenic, scientific and historical values of Big Bend. The Association publishes and makes available books, maps and illustrative material on the Big Bend region. All profits from your purchases are used for new publications and to provide assistance to the National Park Service and the Texas Parks and Wildlife Department for the improvement of park scientific collections, free publications, visitor center staffing, and interpretive programs. No individual benefits are derived from monetary sales gains.

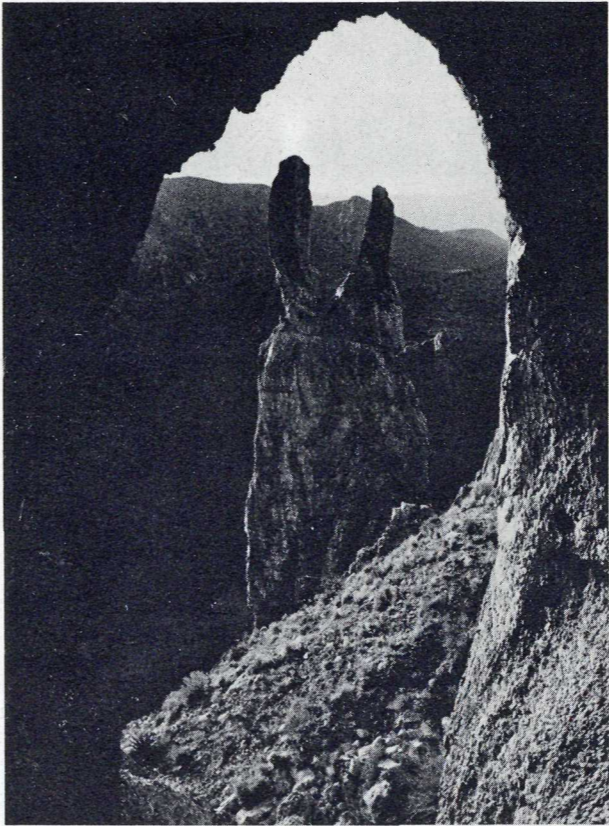

Litho in Texas - The Territorial Printer, Alpine

ADDRESS CORRECTION REQUESTED

**Big Bend Natural History Association
CATALOG OF SALE**

Big Bend

Natural History Association
P.O. Box 68
Big Bend National Park, Texas 79834
915-477-2236

Bulk Rate
U.S. POSTAGE
PAID
BIG BEND
NATIONAL
PARK, TX
PERMIT NO. 1

PLANTS AND ANIMALS

NATURALIST'S BIG BEND \$12.95
Introduction to the trees and shrubs, wildflowers, cacti, mammals, birds, reptiles and amphibians, fish, and insects. Photos, drawings, extensive bibliography. Wauer. 158 pages.

A FIELD GUIDE TO BIRDS OF THE BIG BEND \$ 9.95
A where-to-go-to-find-what book, not an identification guide. Should be used as a companion to popular identification guides.

POISONOUS DWELLERS OF THE DESERT \$ 2.50
Poisonous reptiles, insects, spiders, and harmless look-alikes. Dodge. 40 pages; black and white photographs.

TREES AND SHRUBS OF TRANS-PECOS TEXAS *Including Big Bend and Guadalupe Mountains National Parks* \$19.95
Identification of over 400 native species of woody plants. Botanical descriptions, keys and illustrations for use by the non-scientist and scientist alike. Powell. 536 pages.

TEXAS WILDFLOWERS: A Field Guide. \$12.95
Texas is blessed with a dazzling array of wildflowers. This book provides clear and concise descriptions for more than 300, complemented by 381 full-color photographs. Loughmiller. 272 pages.

CACTI OF TEXAS: A Field Guide \$22.95
Compiled from Del Weniger's definitive *Cacti of the Southwest* (now out of print), this compact and informative field guide presents an illustrated account of all the cacti of Texas and its neighboring states. Each plant is pictured in color, most in the beauty of full bloom. Descriptions include special features, range and identification keys. Weniger. 358 pages.

100 DESERT WILDFLOWERS OF THE SOUTHWEST \$ 4.95
The glory of arid lands in bloom — each page contains two color photographs of flowers and descriptions of plants that are specifically adapted to desert living.



crevice spiny lizard



Greater Roadrunner

RIVER GUIDES

RIVER GUIDES TO THE RIO GRANDE
Printed on waterproof paper to insure their longterm usefulness, these guides contain topographic strip maps showing both sides of the river. All rapids and major topographic features are labeled. Interesting bits of human and natural history, useful telephone numbers, and put-in/take-out information are also included.

GENERAL INFORMATION (Not waterproof) \$1.00
Contains river use regulations, equipment needs, and helpful hints for a successful river trip. 24 pages; black and white photographs. *Free with purchase of one or more.*

RIVER GUIDE VOLUME 1..... \$3.00
Covers the river from the farthest up-river put-in for Colorado Canyon (Tapado Canyon) through the mouth of Santa Elena Canyon. Photos, maps, natural history. 16 pages. 1992.

RIVER GUIDE VOLUME 2..... \$3.00
Covers the entire run from Talley (the put-in for Mariscal Canyon) to La Linda (take-out for Boquillas Canyon). Photos, maps, natural history. 16 pages. 1989.

RIVER GUIDE VOLUME 3..... \$4.50
Covers the spectacular 83-mile run from La Linda to Dryden Crossing...the famed "Lower Canyons." Photos, maps, natural history. 24 pages. 1991.

RIVER GUIDES \$10.00
All four of the above, save \$1.50.

RIVERS

THE LOWER CANYONS OF THE RIO GRANDE \$14.95
A mile-by-mile guide for rafting or canoeing the Wild and Scenic Lower Canyons, complete with topo maps and information on campsites, springs, and rapids. 91 pages on water resistant paper

ABOUT DESERTS

DESERT HIKING \$11.95
A complete guide to the beauties and the backpacking possibilities of the desert, *Desert Hiking* takes on the fears and the myths that surround the land of sun and sand. It discusses special clothing and equipment needs and desert first aid and survival. Ganci. 178 pages.

HIKING THE SOUTHWEST:
A Sierra Club Totebook..... \$14.00
Describes hiking trails on all public lands in West Texas, New Mexico and Arizona. Ganci. 408 pages.

DESERTS
The Audubon Society Nature Guide \$19.00
Comprehensive guidebook, fully illustrated with color photographs, to the wildflowers, birds, reptiles, insects and other natural wonders of North America's deserts, from Oregon to Mexico. 638 pages.

DESERT SOLITAIRE: A Season in the Wilderness..... \$ 5.95
The late Edward Abbey's delightful and controversial account of his adventures as a Park Service seasonal ranger at Arches National Monument. Great reading; 303 pages.

THE BEST OF EDWARD ABBEY \$12.00
Selected reading from one of America's premier writers. Includes excerpts from *The Brave Cowboy*, *Fire on the Mountain*, *Desert Solitaire*, *The Monkey Wrench Gang*, and *The Rites of Spring*, a novel in progress at his death. 383 pages.

DEVIL'S HEAD
Echinocactus horizontalis

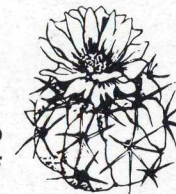

MAPS

TERLINGUA-CHISOS MOUNTAINS MAP \$2.25
Topographic map of the park, except Persimmon Gap and Harte Ranch sections, showing all roads, trails and backcountry roadside campsites. Our revision of the original Stiles USGS map. Scale: 1:130,000. *Mailed folded unless \$2.50 additional postage and handling included.*

BIG BEND NATIONAL PARK \$5.00
Official USGS map of the entire park (does not yet include Harte Ranch). Scale: 1:100,000. Available in plain contour or shaded relief. *Please specify which version you want. Otherwise we ship our choice. Mailed folded.*

TRAILS ILLUSTRATED MAP OF BIG BEND NATIONAL PARK..... \$7.95
You've probably seen their topographic maps of other national parks, now get the one for Big Bend. Printed on both sides of tear-resistant plastic, the map covers the entire park, including the newly-added Harte Ranch, plus a closeup of the Chisos Mountains area. Scale is 1:100,000.

7.5' USGS TOPOGRAPHIC QUADS..... Each \$2.50
Latest editions of 1:24,000 maps of Big Bend. List desired maps from index below. *Mailed folded unless \$2.50 additional postage and handling included.*

Quad Index

1. Butter Bowl	21. Mesa de Anquila
2. Persimmon Gap	22. Castolon
3. Bone Spring NE	23. Cerro Castellan
4. Twin Peaks	24. Emory Peak
5. Bone Spring	25. Glenn Spring
6. Daggar Flat	26. San Vicente
7. Christmas Mountains	27. Boquillas
8. Sombrero Peak	28. Smoky Creek
9. Grapevine Hills	29. Reed Camp
10. McKinney Springs	30. Mariscal Mountain
11. Sue Peaks	31. Solis

TRIP-PLANNER SPECIALS



DELUXE TRIP-PLANNER\$18.00
Receive the first eleven publications listed at right, *plus* the Terlingua-Chisos Mountains map, a retail value of \$22.00, specially priced for advance trip planning. (Mail order only.)

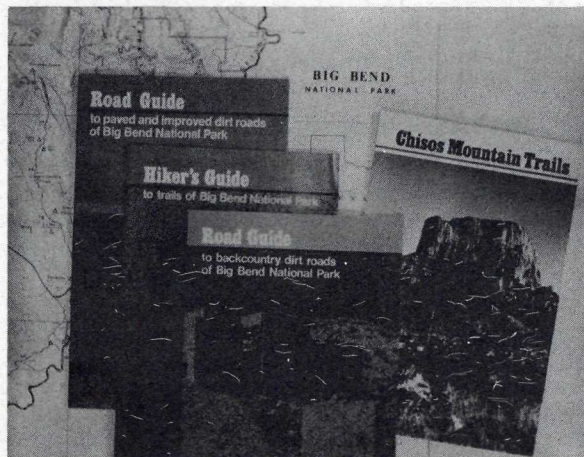

MINI TRIP-PLANNER\$9.00
Includes the Road Guide, Backcountry Road Guide, Hiker's Guide, Three Steps to the Sky, Secret Places, Terlingua-Chisos map, and Chisos Mountain Trails map, a \$12.20 value. (Mail order only.)

FIELD GUIDES & OTHER BOOKS OF INTEREST

BIG BEND NATURAL HISTORY ASSOCIATION carries a full line of field guides in both the Peterson and the Audubon Society series, as well as many other books on the human and natural history of the Trans-Pecos region of Texas. Chances are, if there is a book in print on the Big Bend country, we have it. Call us 8:00 to 5:00, for current prices or to place an order with your VISA or MASTERCARD. We'll be glad to answer any questions and to help you find the book you want.

(915) 477-2236

For general park information, call Park Headquarters at (915) 477-2251

GUIDE BOOKS

ROAD GUIDE \$1.25

Describes points of interest visible from all paved and improved dirt roads in the park. 48 pages; black and white photographs. Revised 1991.

BACKCOUNTRY ROAD GUIDE \$1.25

Detailed mileage logs of Old Ore Road, Glenn Spring Road and River Road. Good descriptions of historic sites and scenery, human and natural history. 40 pages; black and white photographs. Revised 1993.

HIKER'S GUIDE \$1.25

Covers all major trails in the park, from short self-guiding nature trails to strenuous backpacking routes. 32 pages; black and white photographs. Revised 1990.

BIG BEND:

The Official National Park Handbook \$7.95

Produced by the National Park Service, this full color book gives a brief introduction to the park and its history. It also contains a concise travel guide. Over one hundred full-color photographs, maps, important telephone numbers. 128 pages.

Big Bend: Three steps to the sky \$3.95

Award-winning, large format, full color publication. Well written in easy to understand language. 44 pages.

SECRET PLACES \$1.75

The most beautiful collection of black and white photographs available of Big Bend. Hanks. 34 pages.

CHECKLISTS Each \$.50

- Birds, 1988 Mammals, 1989
 Reptiles and Amphibians, 1989

Note: *No additional postage necessary for checklists when ordered with other publications. If ordered separately, send legal-size SASE with 2 oz. postage affixed.*

OFFICIAL TEXAS HIGHWAY MAP.. \$.40

Published by the Texas Department of Transportation.

CHISOS MOUNTAIN TRAILS MAP... \$.50

A combination of The Basin and the Emory Peak quads that includes all trails in the Chisos Mountains: Lost Mine, Pinnacles, South Rim, Emory Peak, Colima, Blue Creek Canyon, Juniper Canyon and Window. Lengths and descriptions. Scale: 1:24,000. 17" x 22" folded to 5 1/2" x 8 1/2".

The previous eleven times are included in the "Deluxe Trip-Planner" (see Trip-Planner Specials).

GUIDE BOOKS

TEXAS' BIG BEND COUNTRY \$15.95

Complete guide to Big Bend National Park, telling and showing what is here, how it came to be, and how it survives. Geology, plants, wildlife, and people on the land are treated in individual chapters. 100 full-color photographs, 104 pages.

BIG BEND OF THE RIO GRANDE ... \$ 5.95

A colorful story with photos and text by famed photographer Laurence Parent. This 48-page book highlights the Rio Grande from its rising in the Rockies to its union with the Gulf of Mexico, separating and binding two nations and many cultures.

SPECIAL TRAVEL GUIDES

TOUR GUIDE TO HISTORIC SITES OF THE TEXAS-MEXICO BORDER \$ 1.25

Take a tour of the federal, state, and local parks and points of interest along this great arc of scenery, history, and warm winter weather, from Chamizal National Memorial in El Paso to Padre Island National Seashore on the Gulf of Mexico. 27 pages; black-and-white photos.

BACKPACKING

ONE STEP AT A TIME \$12.00

Originally published by REI and updated in 1985, this guide comes close to containing everything the novice backpacker needs to know. Lists the ten essentials no backpacker should be without. 477 pages.

BACKCOUNTRY MEXICO:

A Traveler's Guide and Phrase Book \$13.95

Lots of basic information to reduce the anxiety level of travelling in rural Northern Mexico: tips on Mexican customs and laws, how to eat well, get where you want to go, and talk to a mule. 310 pages.

A NATURALIST'S MEXICO \$14.95

Ornithologist Roland Wauer's latest work, in which he examines the diverse plants and animals of our southern neighbor. Divided into Northern, Baja, Interior Highlands, and Tropical sections. Color and black-and-white photos; 304 pages.

MEXICO'S COPPER CANYON

COUNTRY: A Hiking and Backpacking Guide

to Tarahumara-land \$12.95

You may not be able to pronounce the vowel-rich Indian names before you go, but the descriptions of Recohuala Hot Springs and Basaseachi Falls, among many others, will have you raring to delve into Mexico's larger and greener version of the Grand Canyon. Don't leave without M. John Fayhee's exhaustive book. 233 pages.

ANIMALS

FIELD GUIDE TO THE BIRDS OF NORTH AMERICA \$21.00

Second Edition. National Geographic Society's comprehensive guide. Illustrated. Not available in commercial bookstores. 463 pages.

PETERSON FIELD GUIDE:

Mexican Birds \$16.95

Descriptions of 1038 species of Mexico, Guatemala, Belize, and El Salvador, and most species encountered in four other Central American countries. 298 pages.

THE BIRDER'S HANDBOOK: *A Field Guide to the Natural History of North American Birds* \$17.00

Lists nest type and location, diet, foraging techniques, breeding system, egg marking, and chick development for 646 North American species. 784 pages, no photos.

THE BIRDS OF TEXAS \$24.95

Portrays in gorgeous color photographs and detailed text the beauty and vitality of birds that the average Texas resident or visitor is most likely to encounter. By John Tveten; at 384 pages it is weighty, but worth it.

A FIELD GUIDE TO TEXAS SNAKES. \$14.95

This 260 page work by Alan Tennant provides excellent color photographs and separate descriptive text and range maps.

A FIELD GUIDE TO REPTILES AND AMPHIBIANS OF TEXAS \$14.95

This guide colorfully pictures and describes amphibians and reptiles other than snakes (see above). Range maps, ecology, and behavior discussed. 225 pages.

MAMMALS OF THE SOUTHWEST DESERT \$ 5.95

Profiles of 42 of the most common mammals and mammal families found in the Southwest, including badgers, wolves, and mountain lions (but not yet Big Bend's black bears); charming illustrations in color and black and white.

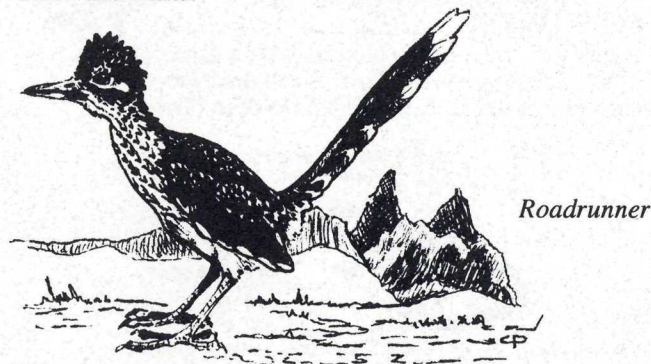

VIDEOS



BIG BEND - AMERICA'S PRIMITIVE FRONTIER \$29.95
Panorama International Productions presents a Big Bend travelogue adventure featuring aerial views of the park's mountains and river canyons, a float trip down the Rio Grande, plus major points of interest. 60 minutes.

THE SPIRAL DANCE: *Reflections on Big Bend National Park* \$14.95
Narrated by Burl Ives, directed by the late Harry Gordon with music by Leo Kottke. Wildlife, plant communities and cultural history of Big Bend National Park are explored in detail.

LAND OF LOST BORDERS \$14.95
Narrated by Burgess Meredith, directed by Harry Gordon, Award winning film presents a deeply personal view of the wilderness featuring footage of the Chihuahuan Desert in Big Bend and south into Mexico. The viewer is presented with a bewilderingly intricate collage: unisexual lizards, articulate javelinas and intelligent wasps. *Also available in Spanish.*

BANDITS, BOOTLEGGERS AND BUSINESSMEN: *A History of the Big Bend, Texas 1848 - 1948* \$29.95
The story of the men and women who lived and died here, who called the Big Bend home. 60 minutes.

VIDEOS AND COLOR SLIDES

TOURING AMERICA'S NATIONAL PARKS \$29.95
The second edition of this comprehensive video adds Shenandoah, Zion, and Glacier national parks for a total of twenty parks visited.

BIG BEND RANCH STATE NATURAL AREA \$24.95
Forty-three minute video covers scenery and history of new Texas Parks and Wildlife natural area west of Big Bend National Park. Includes tour of Barton Warnock Environmental Education Center in Lajitas and a drive through the national park.

BIG BEND SLIDE SET \$15.95
These truly outstanding slides, in labeled, cardboard mounts, were taken over a period of years by park naturalists to catch the scenes at their best. Set of 60 slides.

BIG BEND: "Secrets in Stone"
A Geological History \$14.95
40 slides with cassette narration by Dr. Ross Maxwell.

HISTORY

BIG BEND COUNTRY \$9.95; HC \$13.95
This large format book is filled with historic photographs and first-hand stories, all by Dr. Ross Maxwell, who first visited Big Bend in 1936 as a Junior Geologist for the National Park Service. He went on to become the first park superintendent when Big Bend was created in 1944. 88 pages.

CHRONICLES OF THE BIG BEND .. \$18.95
A photographic memoir of life on the border featuring black and white photographs taken by W.D. Smithers. This book is one of the few documents of the region as it was during the frontier era of Big Bend prior to 1944.

BIG BEND: A Homesteader's Story..... \$ 9.95
The story of the settlement of Hot Springs as a health resort by the Langford family at the turn of the century. Langford and Gipson. 160 pages.

TALES OF THE BIG BEND \$10.95
A collection of fascinating stories that reflect the history and character of a land where three cultures — Indian, Mexican, and Anglo — met. Miles. 189 pages.

THE INDIANS OF TEXAS \$12.95
A fascinating survey of the various tribes that inhabited what is now Texas. Includes range and migration route maps and period photography.

HISTORY

HOW COME IT'S CALLED THAT:
Place names in the Big Bend Country \$ 9.95
A Big Bend classic and a must for Texas history buffs by Hallie Stillwell and Virginia Madison. Contains tales of how places came to be named and incidents that happened there. 131 pages.

I'LL GATHER MY GEESE \$18.50
In Hallie Stillwell's second book, the first to bear her name alone as author, she tells about life as a teacher, wife, mother, rancher, and institution in Big Bend. (Rumors are her next title will be *My Goose is Cooked.*) Period black and white photos. 153 pages.

NATIONAL PARKS

THE SIERRA CLUB GUIDES TO THE NATIONAL PARKS
Park-by-park information on history, attractions, and accommodations. Lavish photography. Divided into five regions:

EAST AND MIDDLE WEST, 395 pages.....\$14.95

DESSERT SOUTHWEST, 352 pages.....\$18.95

PACIFIC NORTHWEST AND ALASKA,
400 pages.....\$18.95

PACIFIC SOUTHWEST AND HAWAII
261 pages.....\$18.95

ROCKY MOUNTAINS, 272 pages.....\$18.95

CARLSBAD CAVERNS \$3.00
A glimpse of the caverns from the earliest exploration to the most recent discoveries. Brilliant photos; 34 pages.

THE GUADALUPES \$3.00
Encompassing Texas' highest mountains, Guadalupe Mountains National Park offers spectacular scenery and wilderness isolation combining desert and oasis. 34 pages.

GEOLOGY

ROAD GUIDE TO THE GEOLOGY OF BIG BEND NATIONAL PARK \$6.95
Six sections each describing the geology as seen from different drives in the park. Lots of color photos and illustrations. Spiral bound; glossary.

GEOLOGY

THE FIELD GUIDE TO GEOLOGY . \$14.95
Everyone from an eleven-year-old fascinated with rocks to an aspiring scientist will enjoy and benefit from this useful guide. It is extensively and whimsically illustrated with graphs, charts, and old engravings. Tells clearly how most topographical features were formed. 256 pages.

ROADSIDE GEOLOGY OF TEXAS.. \$16.00
A wholly new book (copyright 1981) with a 1979-vintage title, this guide covers what motorists see out of the window while driving 7500 miles of Texas roads, or about ten percent of the paved total. The book divides the state into seven sections which are relatively cohesive geologically and geographically. Many black and white photos and illustrations. A glovebox essential. 418 pages.

FOR CHILDREN

BIG BEND COLORING BOOK..... \$ 1.00
From dinosaurs to Indians and miners, 16 pages of scenes and animals of Big Bend past and present to color. Text in English and Spanish.

BIG BEND NATIONAL PARK ADVENTURE GUIDE \$ 2.00
An educational tool and a hedge against boredom, this 29-page black-and-white book is crammed with puzzles, games, and information about Big Bend.

INDIAN LIFE IN THE TEXAS BIG BEND \$ 1.00
A child's introduction to Big Bend's earliest visitors and residents. Discuss archeological sites and rock art. Includes quizzes and games. Ages 10 and up; 24 pages.

DINOSAURS: PETERSON FIELD GUIDE COLORING BOOK... \$ 5.95
Since no one yet knows what color dinosaurs were, kids can let their imagination run wild! There are Precambrian sea creatures, dinosaurs (many of which were found in Big Bend), and the ancestors of man.

BIG BEND CALENDARS

BIG BEND CALENDAR \$10.99
A full color wall calendar of the glorious scenery of Big Bend National Park, featuring stunning photographic interpretations of Big Bend plus color photos of the park's wildlife. 9 1/2" x 13 1/2" horizontal.