

Name	OS	RA	NS	SS
------	----	----	----	----

Reptiles (continued)

Squamata: Crotaphytidae (Collared and leopard lizards)

<input type="checkbox"/> Great Basin collared lizard <i>Crotaphytus bicinctores</i>	P	C	N	
<input type="checkbox"/> Long-nosed leopard lizard <i>Gambelia wislizenii</i>	P	C	N	

Squamata: Iguanidae (Iguanids)

<input type="checkbox"/> Common chuckwalla <i>Sauromalus ater</i>	UC	N/A	N	S
--	----	-----	---	---

Squamata: Phrynosomatidae (Spiny lizards)

<input type="checkbox"/> Greater short-horned lizard <i>Phrynosoma hernandesi</i>	P	R	N	
<input type="checkbox"/> Common sagebrush lizard <i>Sceloporus graciosus</i>	P	A	N	
<input type="checkbox"/> Desert spiny lizard <i>Sceloporus magister</i>	P	C	N	
<input type="checkbox"/> Plateau lizard <i>Sceloporus tristichus</i>	P	A	N	
<input type="checkbox"/> Tree lizard <i>Urosaurus ornatus</i>	P	C	N	
<input type="checkbox"/> Side-blotched lizard <i>Uta stansburiana</i>	P	A	N	

Squamata: Scincidae (Skinks)

<input type="checkbox"/> Western skink <i>Eumeces skiltonianus</i>	UC	N/A	N	
---	----	-----	---	--

Squamata: Teiidae (Whiptail lizards)

<input type="checkbox"/> Plateau spotted whiptail <i>Cnemidophorus innotatus</i>	P	UK	N	
<input type="checkbox"/> Western whiptail <i>Cnemidophorus tigris</i>	P	C	N	

Squamata: Xantusiidae (Night lizards)

<input type="checkbox"/> Desert night lizard <i>Xantusia vigilis</i>	UC	N/A	N	S
---	----	-----	---	---



Bighorn sheep

Name	OS	RA	NS	SS
------	----	----	----	----

Fish

Cypriniformes: Catostomidae (Suckers)

<input type="checkbox"/> Utah sucker <i>Catostomus ardens</i>	P	R	X	
<input type="checkbox"/> Bluehead sucker <i>Catostomus discobolus</i>	P	C	N	S
<input type="checkbox"/> Flannelmouth sucker <i>Catostomus latipinnis</i>	P	C	N	S
<input type="checkbox"/> Mountain sucker <i>Catostomus platyrhynchus</i>	PP	N/A	N	

Cypriniformes: Cyprinidae (Carps, Minnows)

<input type="checkbox"/> Utah chub <i>Gila atraria</i>	P	C	X	
<input type="checkbox"/> Roundtail chub <i>Gila robusta</i>	PP	N/A	N	S
<input type="checkbox"/> Speckled dace <i>Rhinichthys osculus</i>	P	A	N	
<input type="checkbox"/> Redside shiner <i>Richardsonius balteatus</i>	P	A	X	
<input type="checkbox"/> Southern leatherside chub <i>Lepidomeda aliciae</i>	P	A	X	

Perciformes: Centrarchidae (Sunfish)

<input type="checkbox"/> Bluegill <i>Lepomis macrochirus</i>	UC	N/A	X	
---	----	-----	---	--

Salmoniformes: Salmonidae (Trouts, Salmon)

<input type="checkbox"/> Rainbow trout <i>Oncorhynchus mykiss</i>	PP	N/A	X	
<input type="checkbox"/> Brown trout <i>Salmo trutta</i>	P	U	X	

Scorpaeniformes: Cottidae (Sculpins)

<input type="checkbox"/> Mottled sculpin <i>Cottus bairdii</i>	P	C	N	
---	---	---	---	--

Siluriformes: Ictaluridae (Catfish)

<input type="checkbox"/> Black bullhead <i>Ameiurus melas</i>	P	UK	X	
--	---	----	---	--

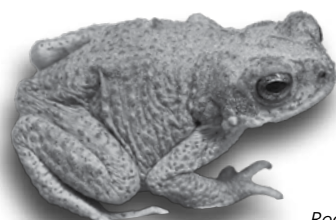

Red-spotted toad

Name	OS	RA	NS	SS
------	----	----	----	----

Amphibians

Anura: Bufonidae (True toads)

<input type="checkbox"/> Red-spotted toad <i>Bufo punctatus</i>	P	A	N	
<input type="checkbox"/> Woodhouse's toad <i>Bufo woodhousii</i>	P	C	N	

Anura: Hylidae (Tree frogs)

<input type="checkbox"/> Canyon treefrog <i>Hyla arenicolor</i>	P	C	N	
--	---	---	---	--

Anura: Ranidae (True frogs)

<input type="checkbox"/> Northern leopard frog <i>Rana pipiens</i>	P	UK	N	
---	---	----	---	--

Anura: Scaphiopodidae (Spadefoot toads)

<input type="checkbox"/> Great Basin spadefoot <i>Spea intermontana</i>	P	C	N	
--	---	---	---	--

Caudata: Ambystomatidae (Mole salamanders)

<input type="checkbox"/> Tiger salamander <i>Ambystoma tigrinum</i>	UC	N/A	N	
--	----	-----	---	--

Notes

This checklist is a complete listing of currently-known species at Capitol Reef National Park. For more information, visit the NPS Northern Colorado Plateau Network Inventory and Monitoring website:
<http://science.nature.nps.gov/im/units/ncpn/speciesSelect.cfm>

Capitol Reef National Park

National Park Service
U.S. Department of the Interior



Wildlife Checklist



Side-blotched lizard

Mammals Reptiles Fish Amphibians

Occurrence Status (OS)

P = Present

PP = Probably present: observed near the park, no confirmed reports within the park, although suitable habitat exists

UC = Unconfirmed: species is attributed to the park but evidence is weak or absent.

Relative Abundance (RA)

A = Abundant: may be seen daily in suitable habitat and season, in relatively large numbers

C = Common: may be seen daily in suitable habitat and season

U = Uncommon: likely to be seen monthly in suitable season and habitat; may be locally common

R = Rare: present, but usually seen only a few times each year

O = Occasional: occurs in the park at least once every few years, but not reported annually

UK = Unknown

N/A = Not applicable

Nativeness Status (NS)

N = Native

X = Non-native

U = Unknown

Special Status Designation (SS)

E = Federally listed as endangered

T = Federally listed as threatened

S = Species of concern

Name	OS	RA	NS	SS
------	----	----	----	----

Mammals

Artiodactyla: Antilocapridae (Pronghorn)

<input type="checkbox"/> Pronghorn	P	R	N	
<i>Antilocapra americana</i>				

Artiodactyla: Bovidae (Cattle, Sheep, Goats)

<input type="checkbox"/> American bison	P	R	N	
<i>Bos bison</i>				
<input type="checkbox"/> Bighorn sheep	P	U	N	S
<i>Ovis canadensis</i>				

Artiodactyla: Cervidae (Deer)

<input type="checkbox"/> Elk	P	R	N	
<i>Cervus canadensis</i>				
<input type="checkbox"/> Mule deer	P	U	N	
<i>Odocoileus hemionus</i>				

Carnivora: Canidae (Dogs and Allies)

<input type="checkbox"/> Coyote	P	U	N	
<i>Canis latrans</i>				
<input type="checkbox"/> Common gray fox	P	C	N	
<i>Urocyon cinereoargenteus</i>				
<input type="checkbox"/> Kit fox	UC	N/A	N	S
<i>Vulpes macrotis</i>				
<input type="checkbox"/> Red fox	P	R	N	
<i>Vulpes vulpes</i>				

Carnivora: Felidae (Cats)

<input type="checkbox"/> Bobcat	P	R	N	
<i>Lynx rufus</i>				
<input type="checkbox"/> Lynx	P	UK	U	T
<i>Lynx canadensis</i>				
<input type="checkbox"/> Mountain lion	P	R	N	S
<i>Puma concolor</i>				

Carnivora: Mephitidae (Skunks)

<input type="checkbox"/> Striped skunk	P	R	N	
<i>Mephitis mephitis</i>				
<input type="checkbox"/> Western spotted skunk	P	UK	N	
<i>Spilogale gracilis</i>				

Carnivora: Mustelidae (Weasels and Allies)

<input type="checkbox"/> Long-tailed weasel	P	UK	N	
<i>Mustela frenata</i>				
<input type="checkbox"/> Ermine	PP	N/A	N	
<i>Mustela erminea</i>				
<input type="checkbox"/> American mink	UC	N/A	N	
<i>Mustela vison</i>				
<input type="checkbox"/> American badger	P	U	N	
<i>Taxidea taxus</i>				

Name	OS	RA	NS	SS
------	----	----	----	----

Carnivora: Procyonidae (Raccoons and Allies)

<input type="checkbox"/> Northern raccoon	P	U	X	
<i>Procyon lotor</i>				
<input type="checkbox"/> Ringtail	P	U	N	
<i>Bassariscus astutus</i>				

Carnivora: Ursidae (Bears)

<input type="checkbox"/> American black bear	P	O	N	
<i>Ursus americanus</i>				

Chiroptera: Molossidae (Free-tailed Bats)

<input type="checkbox"/> Big free-tailed bat	P	U	N	S
<i>Nyctinomops macrotis</i>				
<input type="checkbox"/> Brazilian free-tailed bat	P	U	N	
<i>Tadarida brasiliensis</i>				

Chiroptera: Vespertilionidae (Plain-nosed Bats)

<input type="checkbox"/> Allen's big-eared bat	P	U	N	S
<i>Idionycteris phyllotis</i>				
<input type="checkbox"/> Big brown bat	P	U	N	
<i>Eptesicus fuscus</i>				
<input type="checkbox"/> California myotis	P	U	N	
<i>Myotis californicus</i>				
<input type="checkbox"/> Fringed myotis	P	U	N	
<i>Myotis thysanodes</i>				
<input type="checkbox"/> Hoary bat	P	U	N	
<i>Lasiurus cinereus</i>				
<input type="checkbox"/> Little brown myotis	UC	N/A	N	
<i>Myotis lucifugus</i>				
<input type="checkbox"/> Long-eared myotis	P	U	N	
<i>Myotis evotis</i>				
<input type="checkbox"/> Long-legged myotis	P	U	N	
<i>Myotis volans</i>				
<input type="checkbox"/> Pallid bat	P	U	N	
<i>Antrozous pallidus</i>				
<input type="checkbox"/> Silver-haired bat	P	U	N	
<i>Lasionycteris noctivagans</i>				
<input type="checkbox"/> Spotted bat	P	U	N	S
<i>Euderma maculatum</i>				
<input type="checkbox"/> Townsend's big-eared bat	P	U	N	S
<i>Corynorhinus townsendii</i>				
<input type="checkbox"/> Western pipistrelle	P	U	N	
<i>Pipistrellus hesperus</i>				
<input type="checkbox"/> Western small-footed myotis	P	C	N	
<i>Myotis ciliolabrum</i>				
<input type="checkbox"/> Yuma myotis	P	U	N	
<i>Myotis yumanensis</i>				

Rodentia: Castoridae (Beaver)

<input type="checkbox"/> American beaver	P	R	N	
<i>Castor canadensis</i>				

Name	OS	RA	NS	SS
------	----	----	----	----

Lagomorpha: Leporidae (Hares and Rabbits)

<input type="checkbox"/> Snowshoe hare	UC	N/A	N	
<i>Lepus americanus</i>				
<input type="checkbox"/> Black-tailed jackrabbit	P	C	N	
<i>Lepus californicus</i>				
<input type="checkbox"/> White-tailed jackrabbit	UC	N/A	N	
<i>Lepus townsendii</i>				
<input type="checkbox"/> Desert cottontail	P	C	N	
<i>Sylvilagus audubonii</i>				
<input type="checkbox"/> Mountain cottontail	PP	N/A	N	
<i>Sylvilagus nuttallii</i>				

Rodentia: Erethizontidae (Porcupines)

<input type="checkbox"/> North American porcupine	P	R	N	
<i>Erethizon dorsatum</i>				

Rodentia: Geomyidae (Pocket Gophers)

<input type="checkbox"/> Botta's pocket gopher	PP	N/A	N	
<i>Thomomys bottae</i>				

Rodentia: Heteromyidae (Kangaroo Rats, Pocket Mice)

<input type="checkbox"/> Ord's kangaroo rat	P	U	N	
<i>Dipodomys ordii</i>				
<input type="checkbox"/> Great Basin pocket mouse	P	U	N	
<i>Perognathus parvus</i>				

Rodentia: Muridae (Rats and Mice)

<input type="checkbox"/> Long-tailed vole	P	UK	N	
<i>Microtus longicaudus</i>				
<input type="checkbox"/> Montane vole	P	UK	N	
<i>Microtus montanus</i>				
<input type="checkbox"/> House mouse	UC	N/A	X	
<i>Mus musculus</i>				
<input type="checkbox"/> Bushy-tailed woodrat	P	R	N	
<i>Neotoma cinerea</i>				
<input type="checkbox"/> Desert woodrat	P	U	N	
<i>Neotoma lepida</i>				
<input type="checkbox"/> Common muskrat	P	UK	N	
<i>Ondatra zibethicus</i>				
<input type="checkbox"/> Northern grasshopper mouse	P	U	N	
<i>Onychomys leucogaster</i>				
<input type="checkbox"/> Brush mouse	P	U	N	
<i>Peromyscus boylii</i>				
<input type="checkbox"/> Canyon mouse	P	C	N	
<i>Peromyscus crinitus</i>				
<input type="checkbox"/> Deer mouse	P	U	N	
<i>Peromyscus maniculatus</i>				
<input type="checkbox"/> Pinyon mouse	P	U	N	
<i>Peromyscus truei</i>				
<input type="checkbox"/> Western harvest mouse	P	U	N	
<i>Reithrodontomys megalotis</i>				

Name	OS	RA	NS	SS
------	----	----	----	----

Rodentia: Sciuridae (Squirrels)

<input type="checkbox"/> White-tailed antelope squirrel	P	U	N	
<i>Ammospermophilus leucurus</i>				
<input type="checkbox"/> Northern flying squirrel	PP	N/A	N	
<i>Glaucomys sabrinus</i>				
<input type="checkbox"/> Yellow-bellied marmot	P	C	N	S
<i>Marmota flaviventris</i>				
<input type="checkbox"/> Cliff chipmunk	P	U	N	
<i>Neotamius dorsalis</i>				
<input type="checkbox"/> Hopi chipmunk	P	U	N	
<i>Neotamius rufus</i>				
<input type="checkbox"/> Rock squirrel	P	U	N	
<i>Spermophilus variegatus</i>				
<input type="checkbox"/> Red squirrel	UC	N/A	N	
<i>Tamiasciurus hudsonicus</i>				

Soricomorpha: Soricidae (Shrews)

<input type="checkbox"/> Crawford's desert shrew	UC	N/A	N	
<i>Notiosorex crawfordi</i>				
<input type="checkbox"/> Masked shrew	UC	N/A	N	
<i>Sorex cinereus</i>				
<input type="checkbox"/> Merriam's shrew	UC	N/A	N	
<i>Sorex merriami</i>				
<input type="checkbox"/> Montane shrew	UC	N/A	N	
<i>Sorex monticolus</i>				
<input type="checkbox"/> Dwarf shrew	UC	N/A	N	
<i>Sorex nanus</i>				
<input type="checkbox"/> American water shrew	P	UK	N	
<i>Sorex palustris</i>				

Reptiles

Squamata: Colubridae (Colubrid snakes)

<input type="checkbox"/> Nightsnake	P	UK	N	
<i>Hypsiglena torquata</i>				
<input type="checkbox"/> Common kingsnake	P	UK	N	
<i>Lampropeltis getula</i>				
<input type="checkbox"/> Striped whipsnake	P	C	N	
<i>Masticophis taeniatus</i>				
<input type="checkbox"/> Gopher snake	P	C	N	
<i>Pituophis catenifer</i>				
<input type="checkbox"/> Smith's black-headed snake	UC	N/A	N	
<i>Tantilla hobartsmithi</i>				
<input type="checkbox"/> Terrestrial garter snake	P	C	N	
<i>Thamnophis elegans</i>				

Squamata: Viperidae (Vipers)

<input type="checkbox"/> Midget faded rattlesnake	P	C	N	
<i>Crotalus oreganus concolor</i>				
<input type="checkbox"/> Prairie rattlesnake	UC	N/A	N	
<i>Crotalus viridis</i>				