Impairment Determination Decision Process

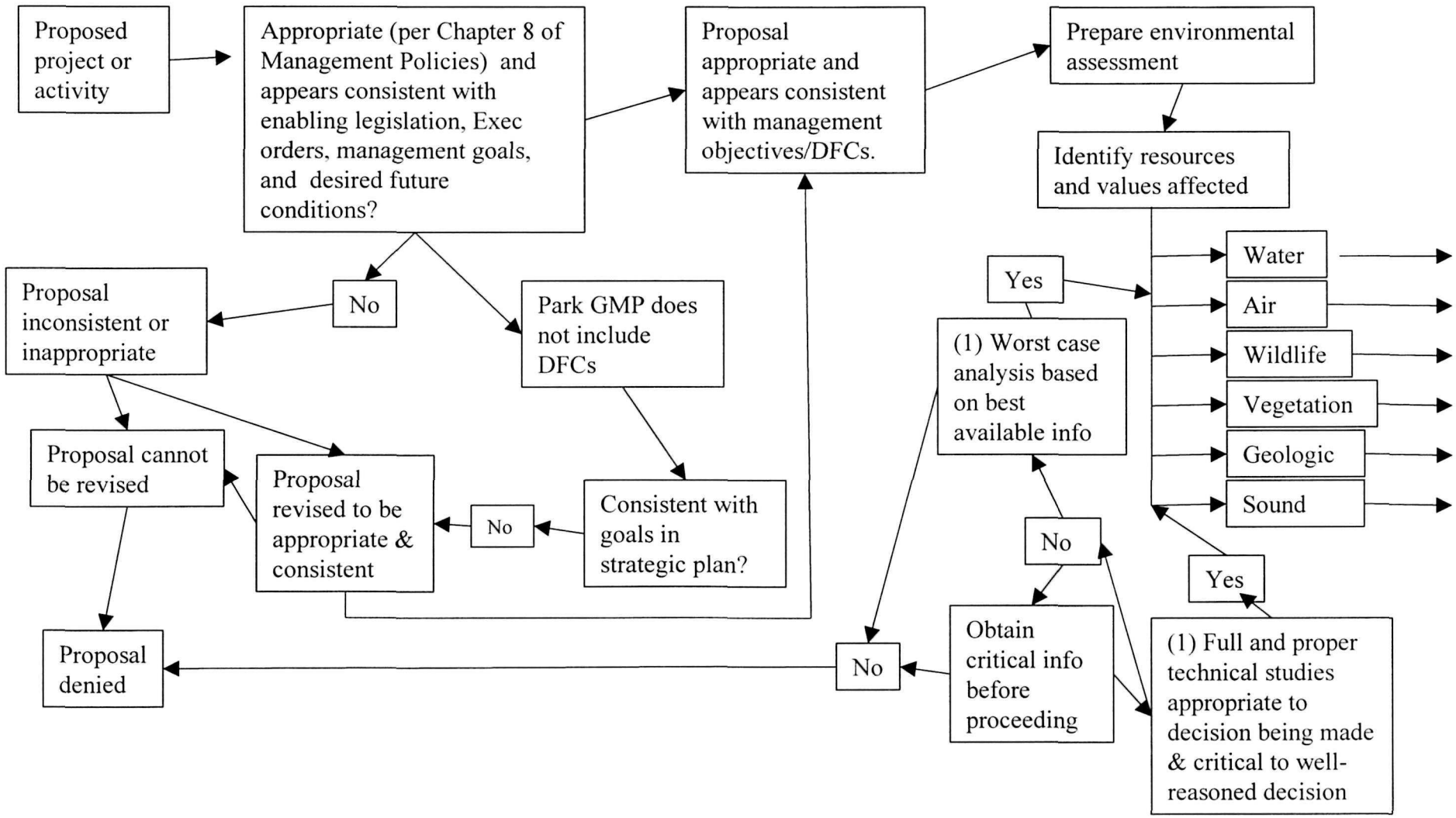
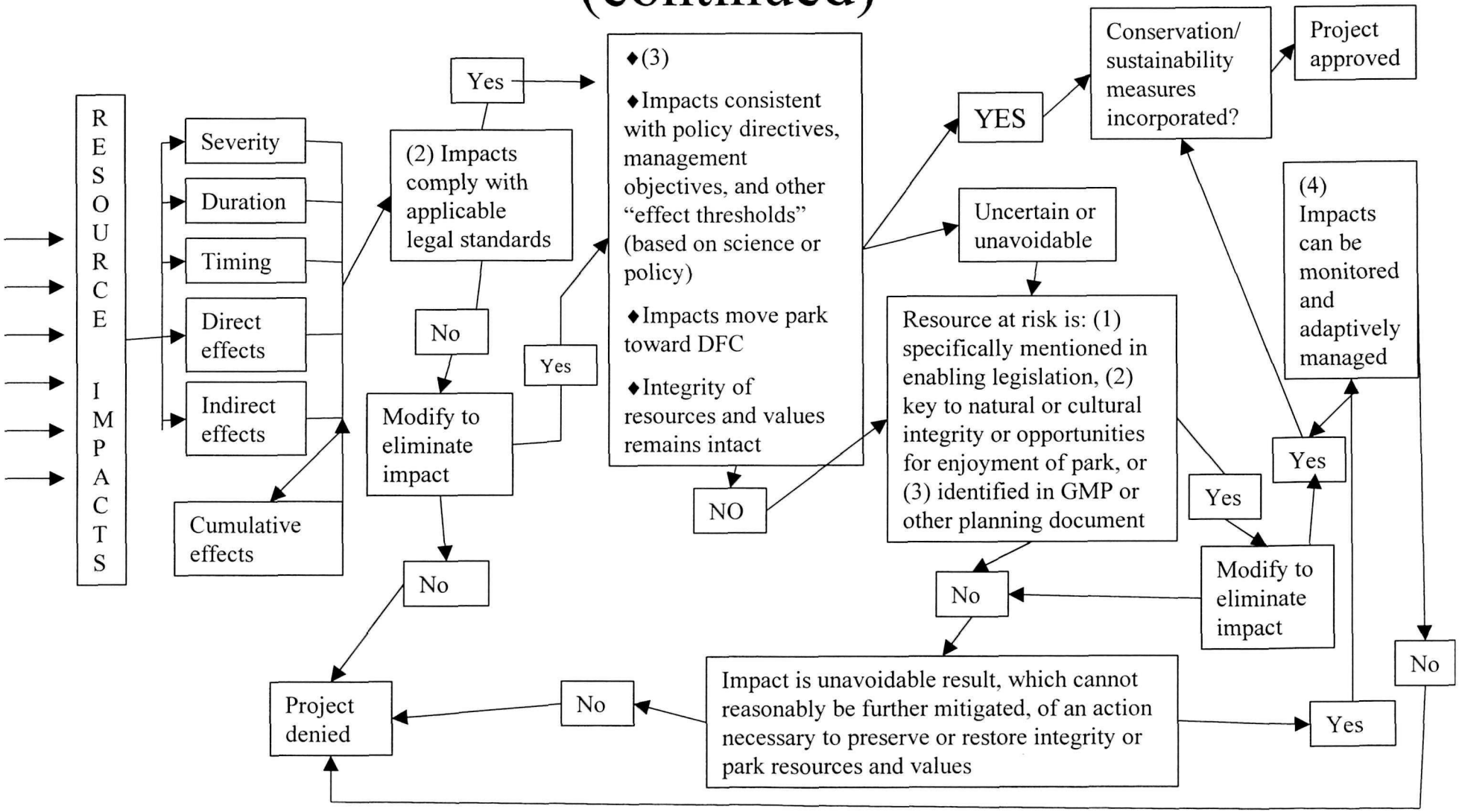
Impairment Determination Process (continued)