

# HOSPITAL HB-46

## FORT DAVIS NATIONAL HISTORIC SITE

### JEFF DAVIS COUNTY, TEXAS

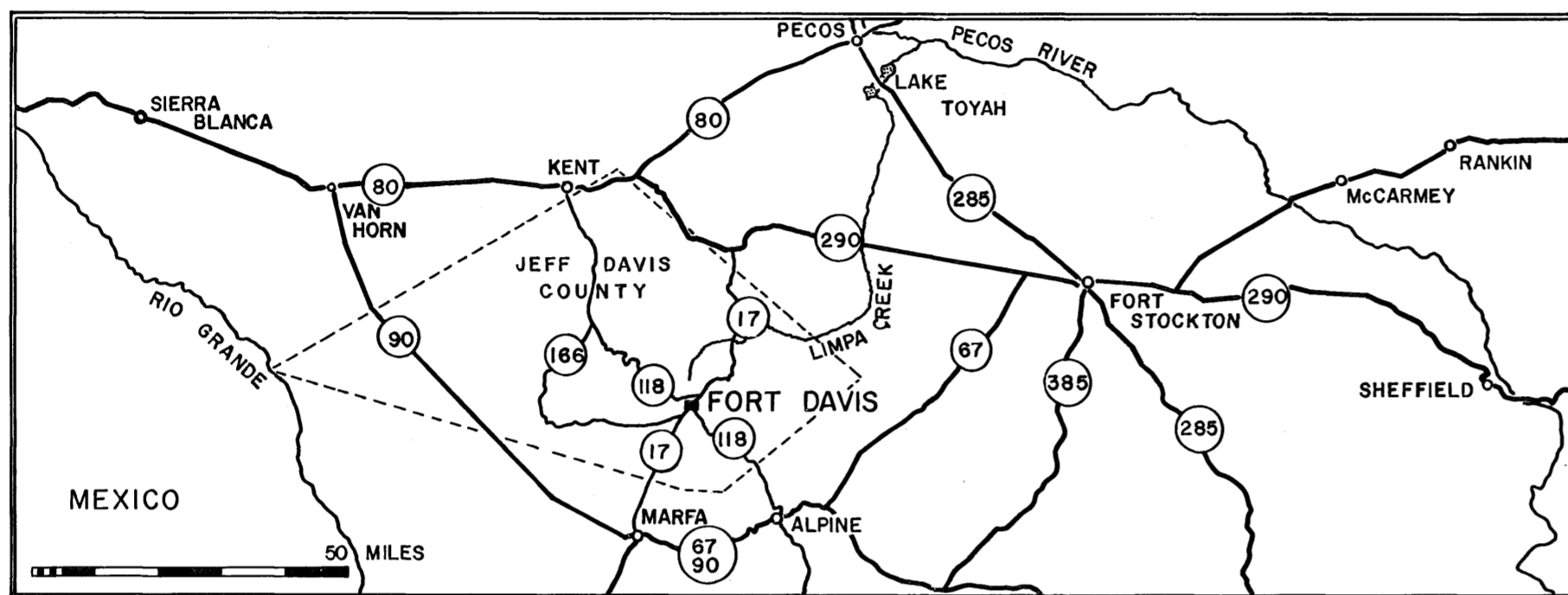

FORT DAVIS WAS ESTABLISHED IN 1854 TO PROTECT TRAVELERS ON THE OVERLAND TRAIL BETWEEN SAN ANTONIO AND EL PASO, TEXAS. THE ORIGINAL FORT WAS LOCATED IN THE CANYON TO THE WEST OF THE HOSPITAL. TURNED OVER TO CONFEDERATE TROOPS IN 1861, THE FORT WAS ABANDONED A YEAR LATER AND FELL INTO A STATE OF RUIN. CONSTRUCTION OF THE EXISTING (SECOND) FORT BEGAN IN 1867 AND CONTINUED INTERMITTENTLY UNTIL 1891 WHEN FINALLY ABANDONED BY THE ARMY. THE AREA WAS DESIGNATED A NATIONAL HISTORIC SITE IN 1963. THIS BUILDING DATES FROM 1874-75 (ADMINISTRATION & NORTH WARD) AND 1884-85 (SOUTH WARD).

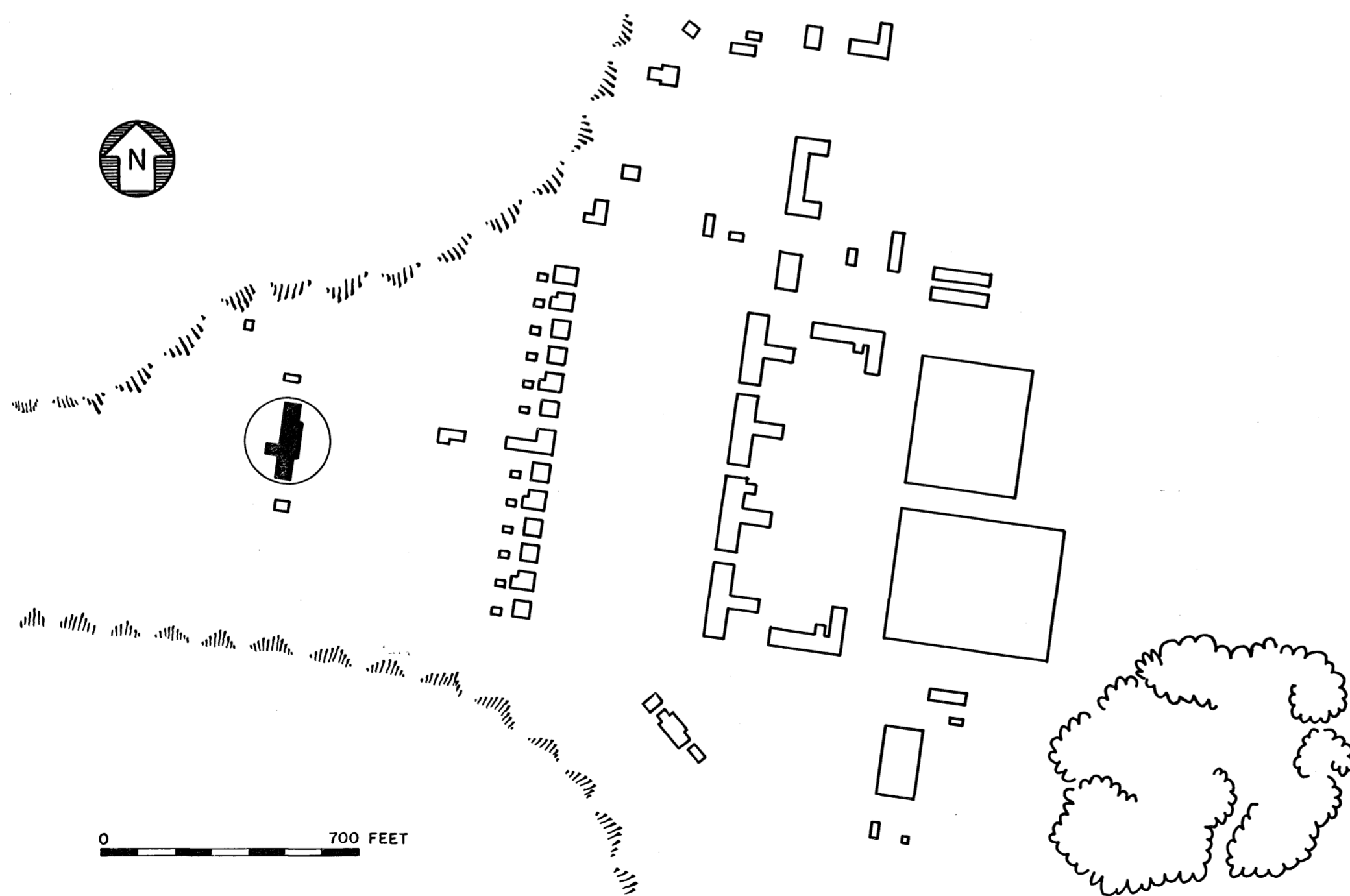

THESE DRAWINGS WERE PREPARED IN THE HABS FORM FOR THE HISTORIC STRUCTURES REPORT AS PART OF THE PROGRAM OF PRESERVATION AND RESTORATION UNDER THE DIRECTION OF THOMAS N. CRELLIN, NPS ARCHITECT, AND H. WAYNE CAGE, STUDENT ARCHITECT OF TEXAS TECHNOLOGICAL COLLEGE, IN 1965.

DRAWN BY: JAMES L. PITTS

PART II HISTORIC STRUCTURES REPORT  
EXISTING CONDITIONS - AUGUST 1965  
UNDER DIRECTION OF THE NATIONAL PARK SERVICE,  
UNITED STATES DEPARTMENT OF THE INTERIOR

NAME AND LOCATION OF STRUCTURE

HOSPITAL HB-46

FORT DAVIS NATIONAL HISTORIC SITE JEFF DAVIS COUNTY TEXAS

SURVEY NO.  
TEXAS  
3158

HISTORIC AMERICAN  
BUILDINGS SURVEY  
SHEET 1 OF 7 SHEETS

LIBRARY OF CONGRESS  
INDEX NUMBER

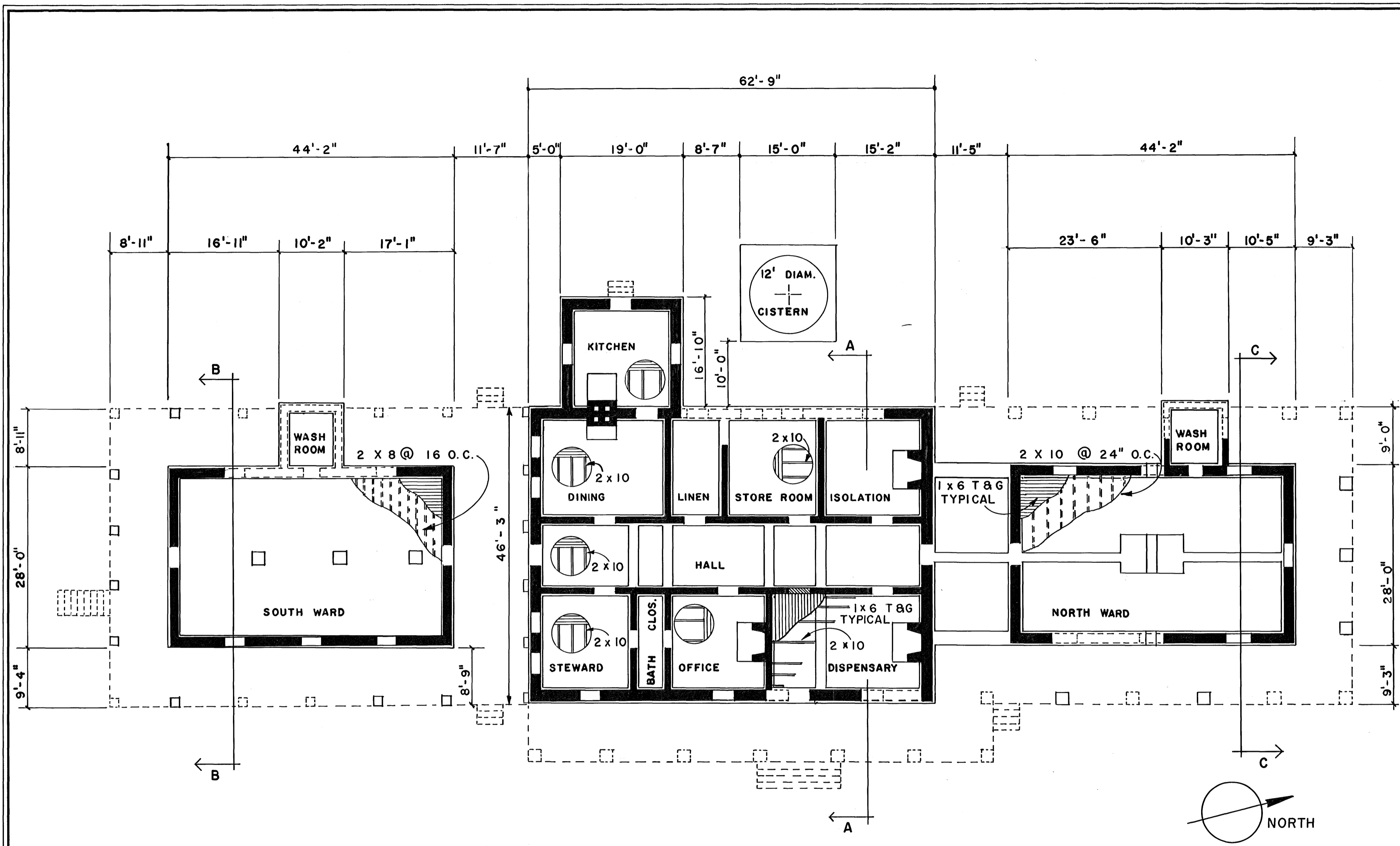

PLAN SCALE  $\frac{3}{32}'' = 1'-0''$

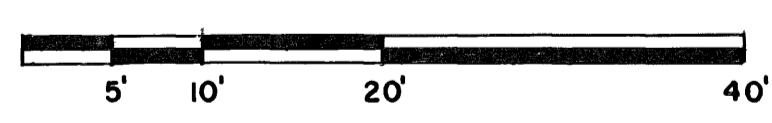

LEGEND

- FOUNDATION
- EXISTING ADOBE WALLS
- MISSING ADOBE WALLS
- JOIST SPACING VARIES AS SHOWN

DRAWN BY: HARLAN WAYNE CAGE

PART II HISTORIC STRUCTURES REPORT  
 EXISTING CONDITIONS - AUG. 1965  
 UNDER DIRECTION OF THE NATIONAL PARK SERVICE,  
 UNITED STATES DEPARTMENT OF THE INTERIOR

HB-46  
 HOSPITAL — FORT DAVIS NATIONAL HISTORIC SITE — JEFF DAVIS COUNTY, TEXAS

NAME AND LOCATION OF STRUCTURE

SURVEY NO.  
 TEXAS  
 3158

HISTORIC AMERICAN  
 BUILDINGS SURVEY  
 SHEET 2 OF 7 SHEETS

LIBRARY OF CONGRESS  
 INDEX NUMBER

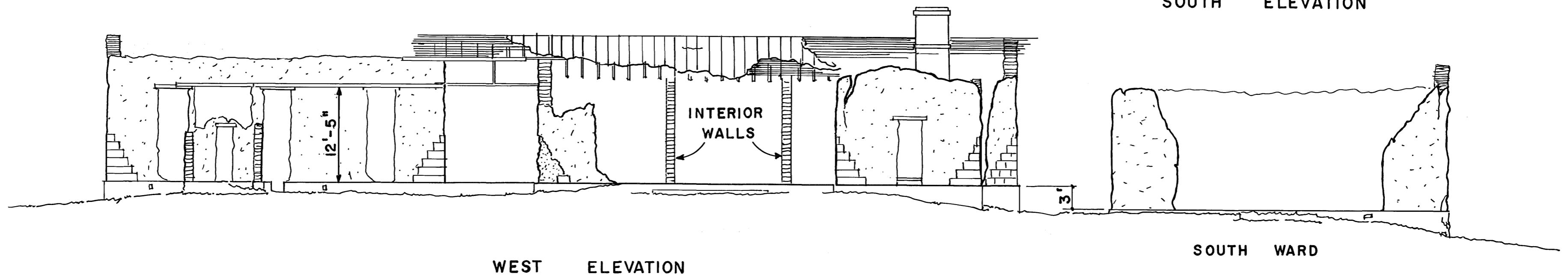
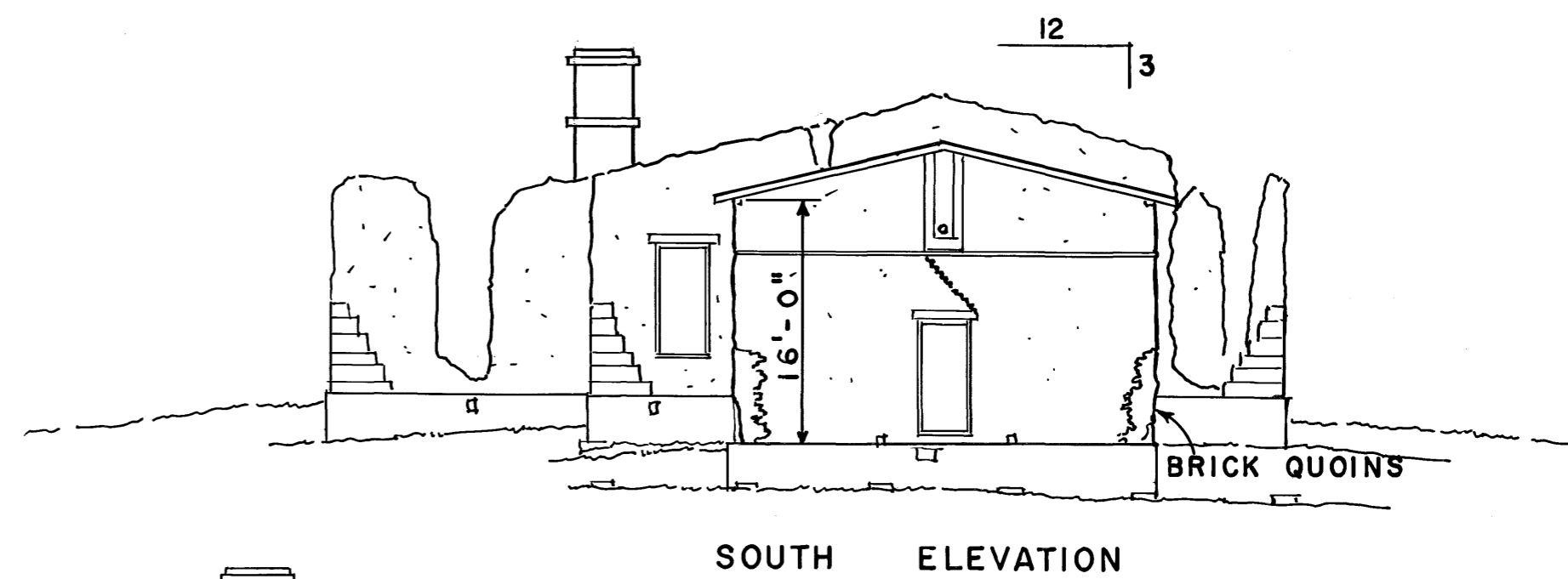
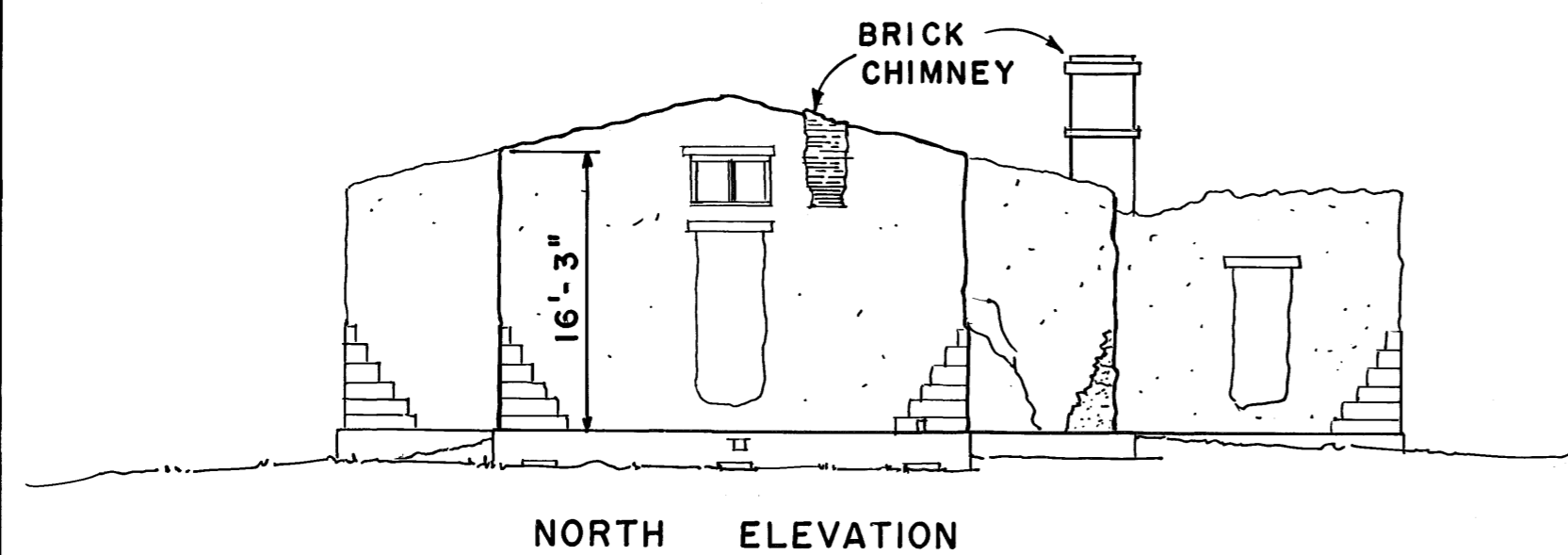
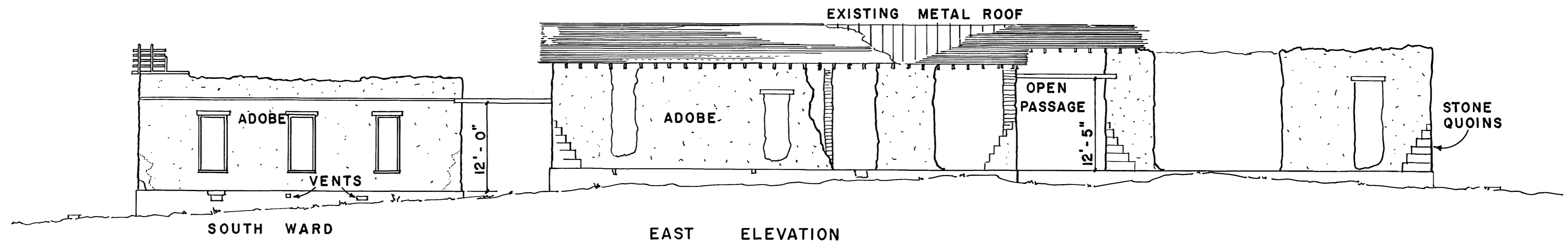

SCALE  $\frac{3}{32}'' = 1' - 0''$

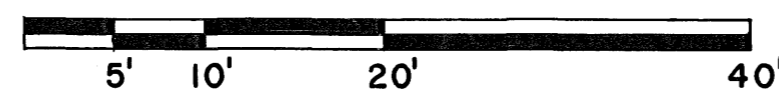

EXISTING ELEVATIONS

DRAWN BY: H.W. CAGE

PART II HISTORIC STRUCTURES REPORT  
EXISTING CONDITIONS - AUG. 1965  
UNDER DIRECTION OF THE NATIONAL PARK SERVICE,  
UNITED STATES DEPARTMENT OF THE INTERIOR

HB-46  
NAME AND LOCATION OF STRUCTURE  
HOSPITAL — FORT DAVIS NATIONAL HISTORIC SITE — JEFF DAVIS COUNTY, TEXAS

SURVEY NO.  
TEXAS  
3158

HISTORIC AMERICAN  
BUILDINGS SURVEY  
SHEET 3 OF 7 SHEETS

LIBRARY OF CONGRESS  
INDEX NUMBER

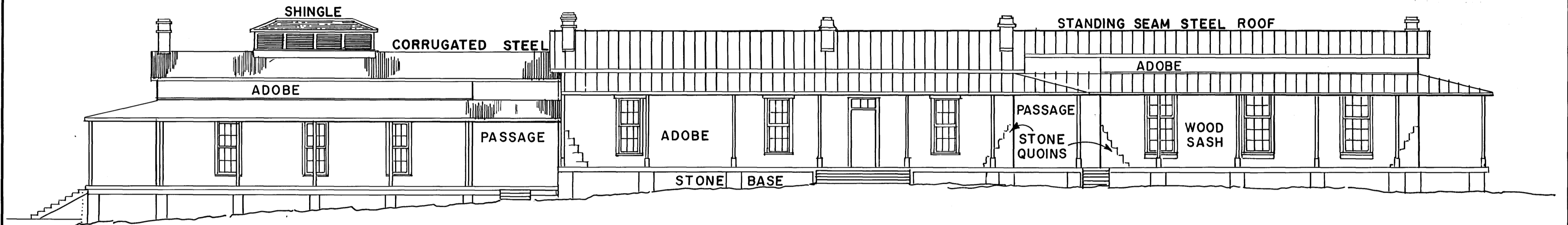

EAST ELEVATION

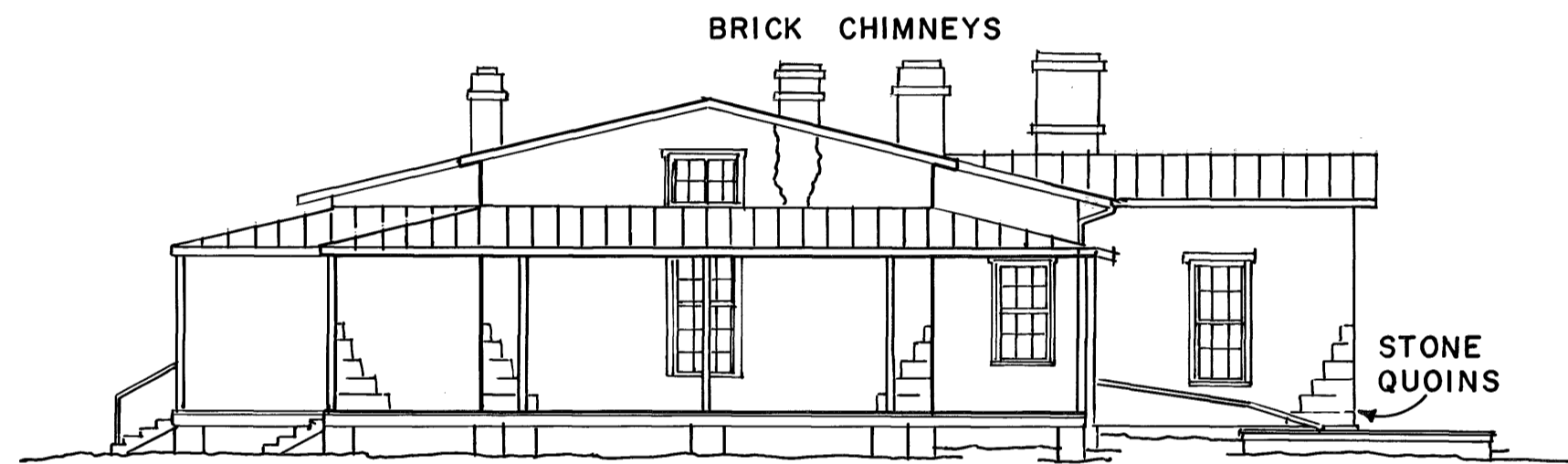

NORTH ELEVATION

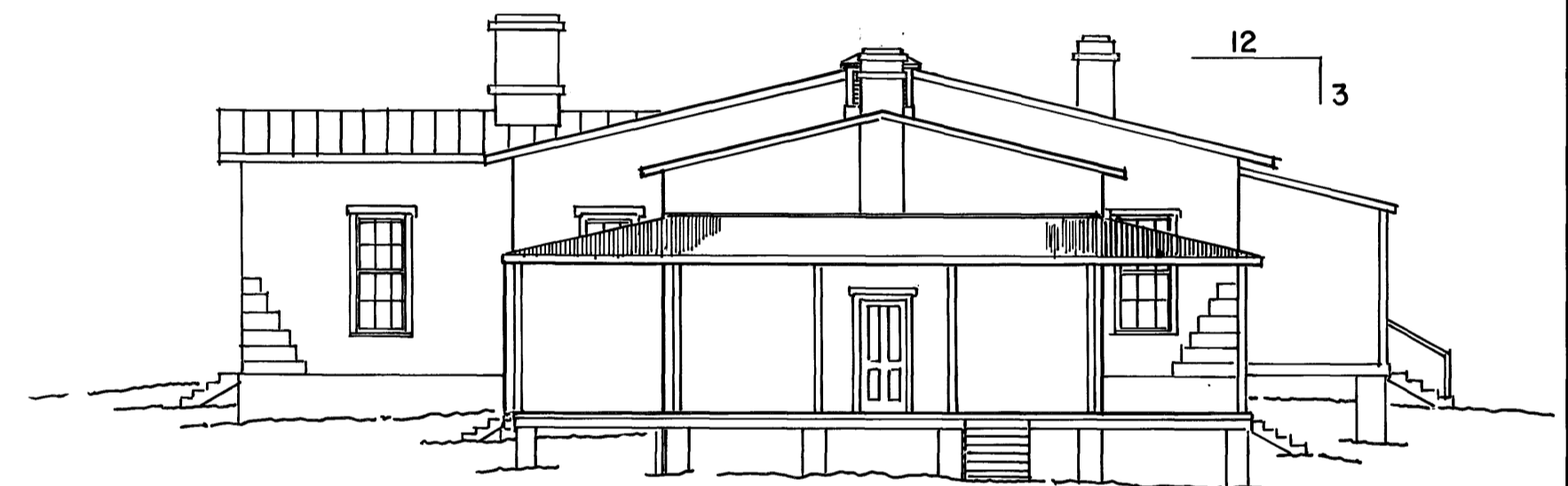

SOUTH ELEVATION

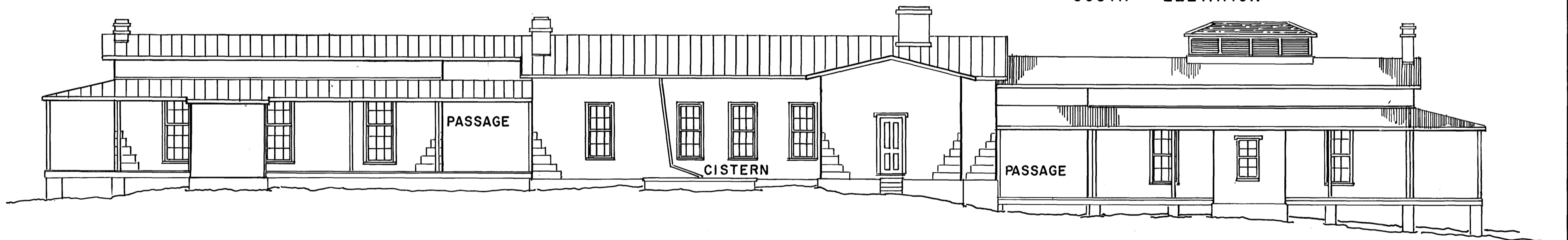

WEST ELEVATION

SCALE  $\frac{3}{32}'' = 1'-0''$

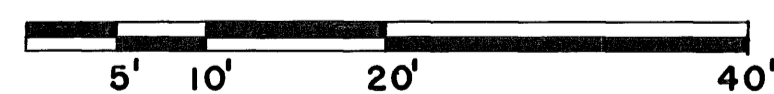

RESTORED ELEVATIONS

DRAWN BY: H. W. CAGE

PART II HISTORIC STRUCTURES REPORT  
RESTORED ELEVATIONS - FROM PHOTOS  
UNDER DIRECTION OF THE NATIONAL PARK SERVICE,  
UNITED STATES DEPARTMENT OF THE INTERIOR

HB-46

HOSPITAL - FORT DAVIS NATIONAL HISTORIC SITE - JEFF DAVIS COUNTY, TEXAS

NAME AND LOCATION OF STRUCTURE

SURVEY NO.  
TEXAS  
3158

HISTORIC AMERICAN  
BUILDINGS SURVEY  
SHEET 4 OF 7 SHEETS

LIBRARY OF CONGRESS  
INDEX NUMBER

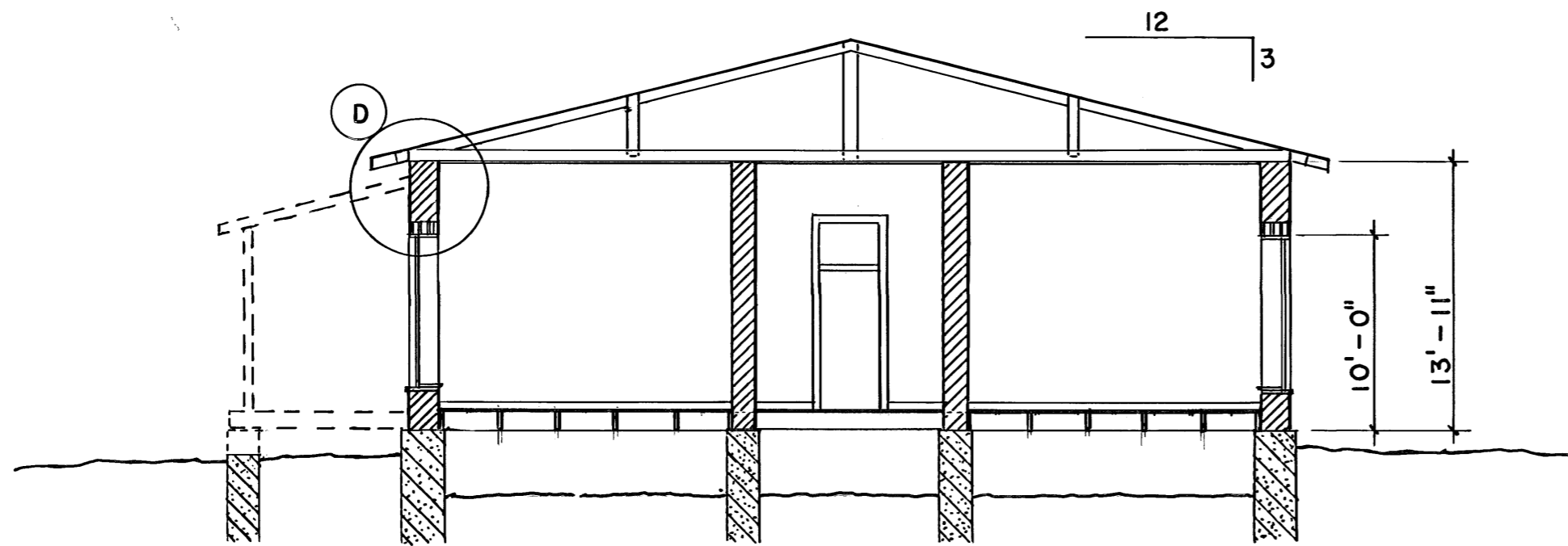

SECTION 'AA', ADMINISTRATION

$\frac{1}{8}'' = 1'-0''$

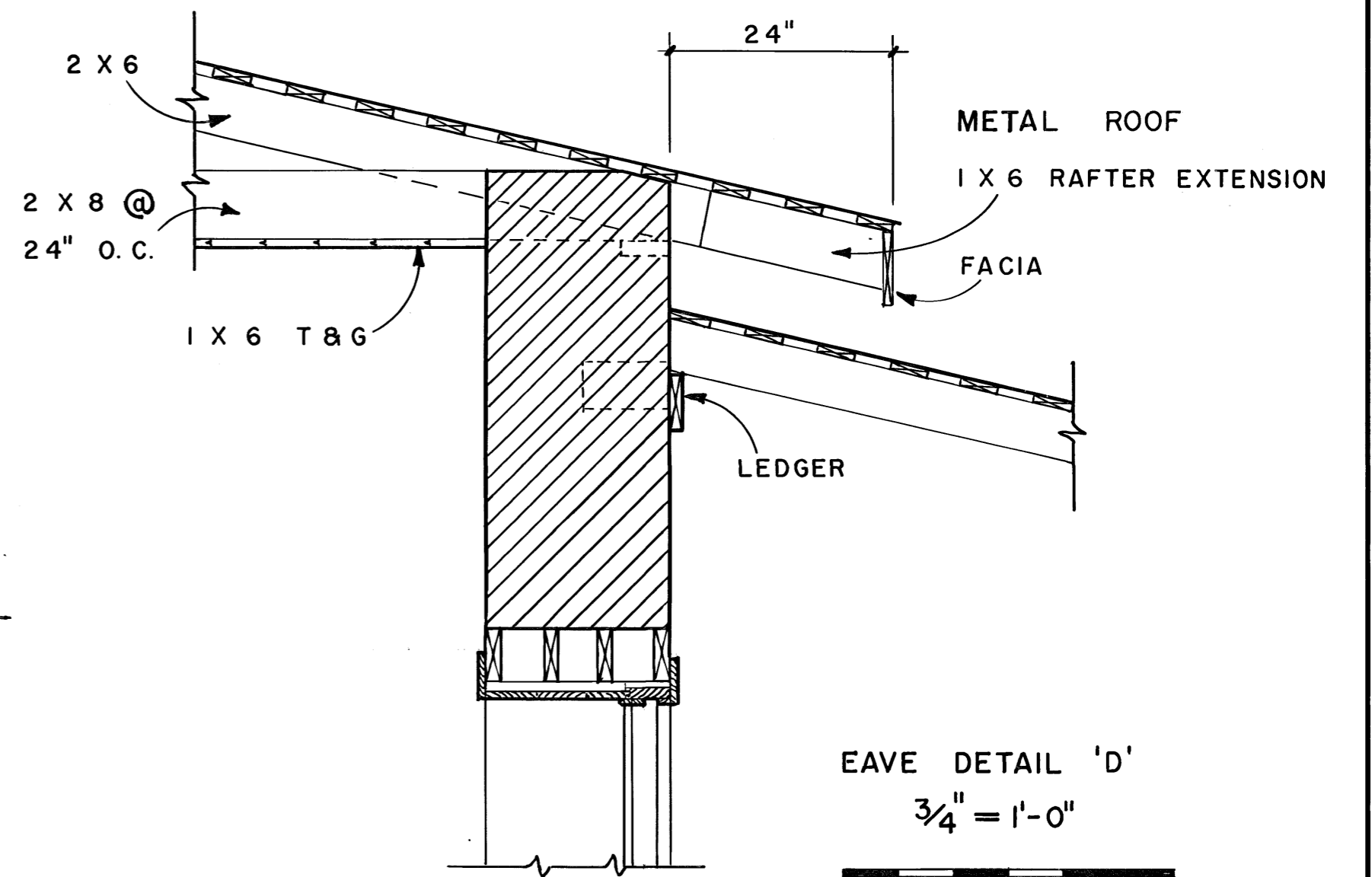

EAVE DETAIL 'D'

$\frac{3}{4}'' = 1'-0''$

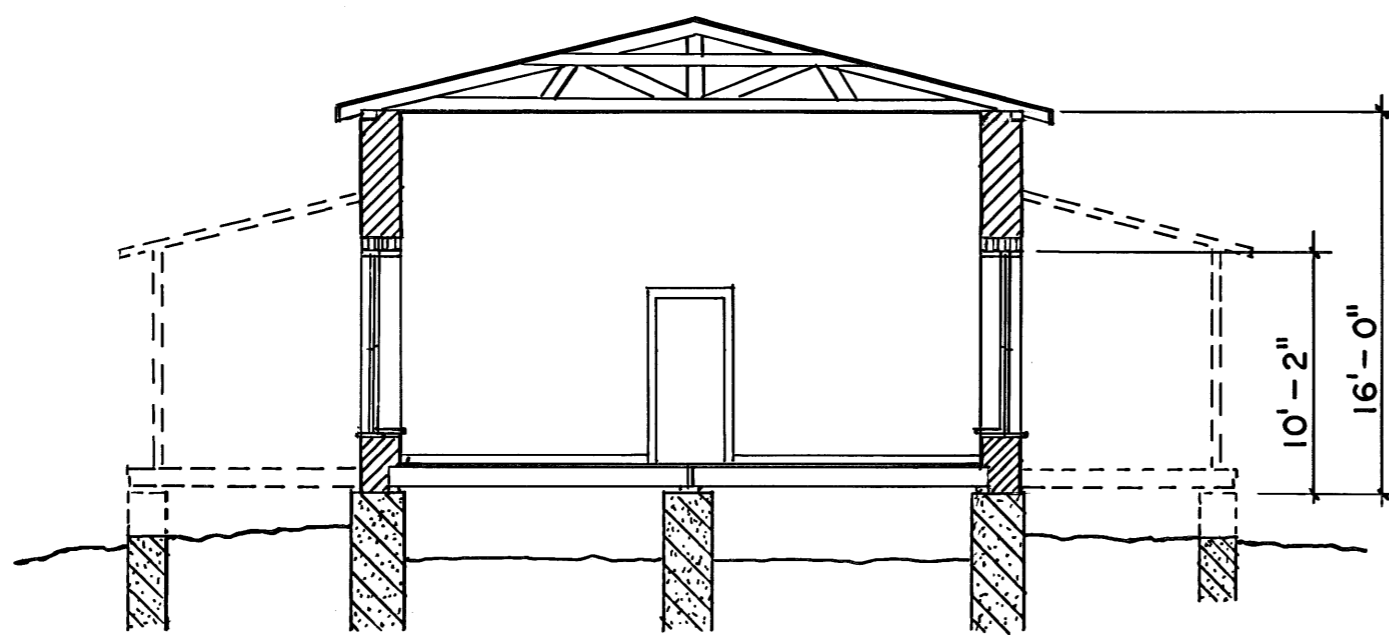
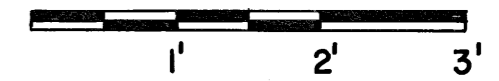

SECTION 'BB', SOUTH WARD

$\frac{1}{8}'' = 1'-0''$

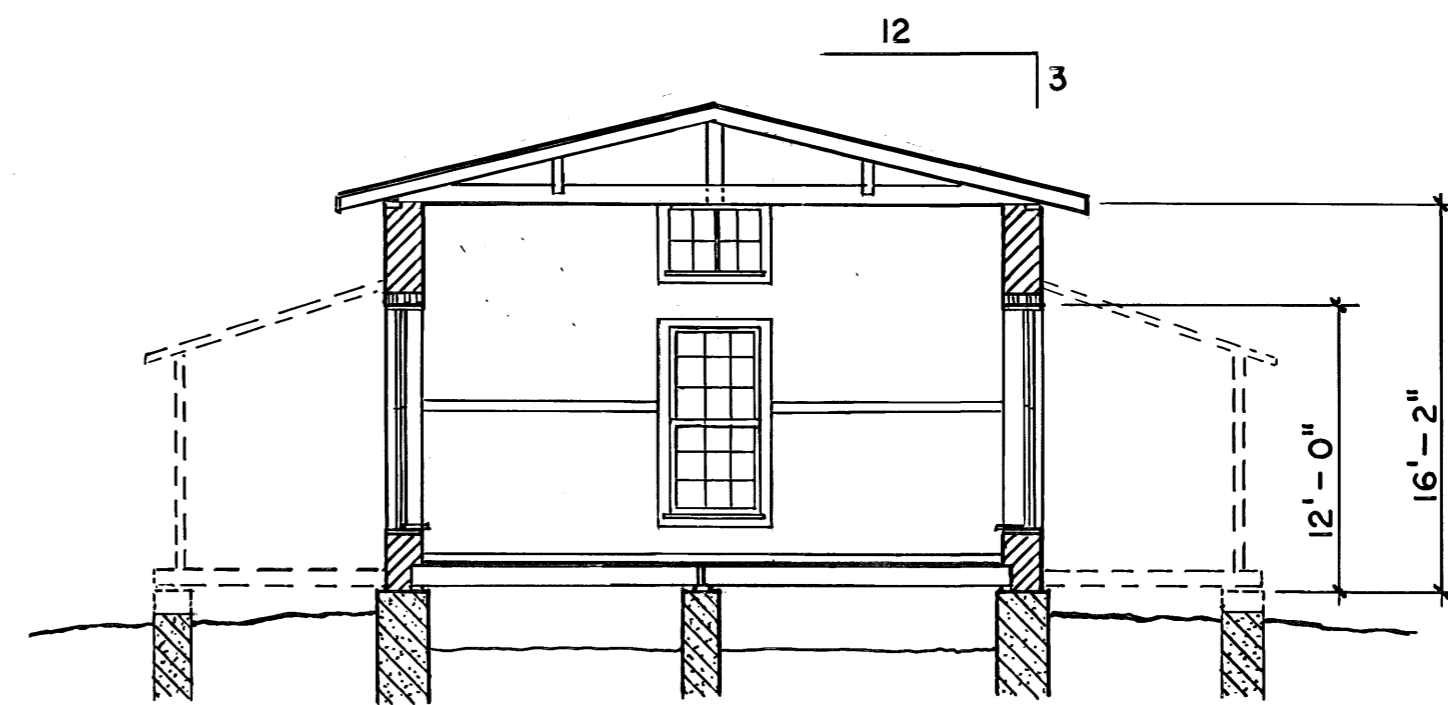
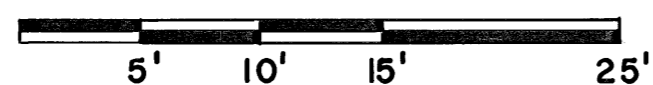

SECTION 'CC', NORTH WARD

$\frac{1}{8}'' = 1'-0''$

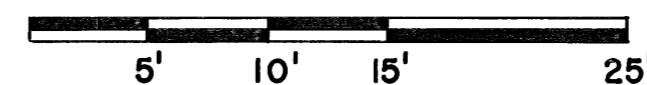

DRAWN BY: H.W. CAGE

PART II HISTORIC STRUCTURES REPORT  
EXISTING CONDITIONS — AUG. 1965  
UNDER DIRECTION OF THE NATIONAL PARK SERVICE,  
UNITED STATES DEPARTMENT OF THE INTERIOR

HB-46

HOSPITAL — FORT DAVIS NATIONAL HISTORIC SITE — JEFF DAVIS COUNTY, TEXAS

NAME AND LOCATION OF STRUCTURE

SURVEY NO.  
TEXAS  
3158

HISTORIC AMERICAN  
BUILDINGS SURVEY  
SHEET 5 OF 7 SHEETS

LIBRARY OF CONGRESS  
INDEX NUMBER

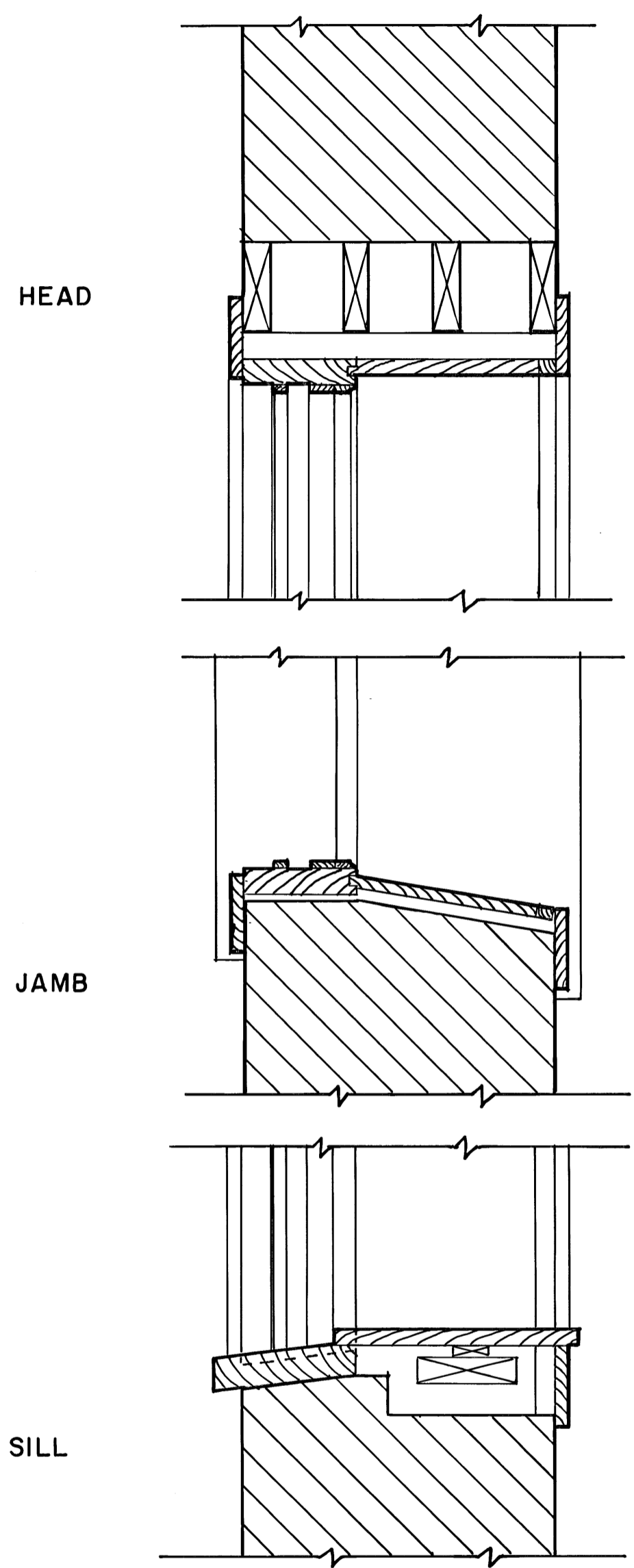

HEAD

JAMB

SILL

SOUTH WARD WINDOWS  
 $1 \frac{1}{2}'' = 1' - 0''$

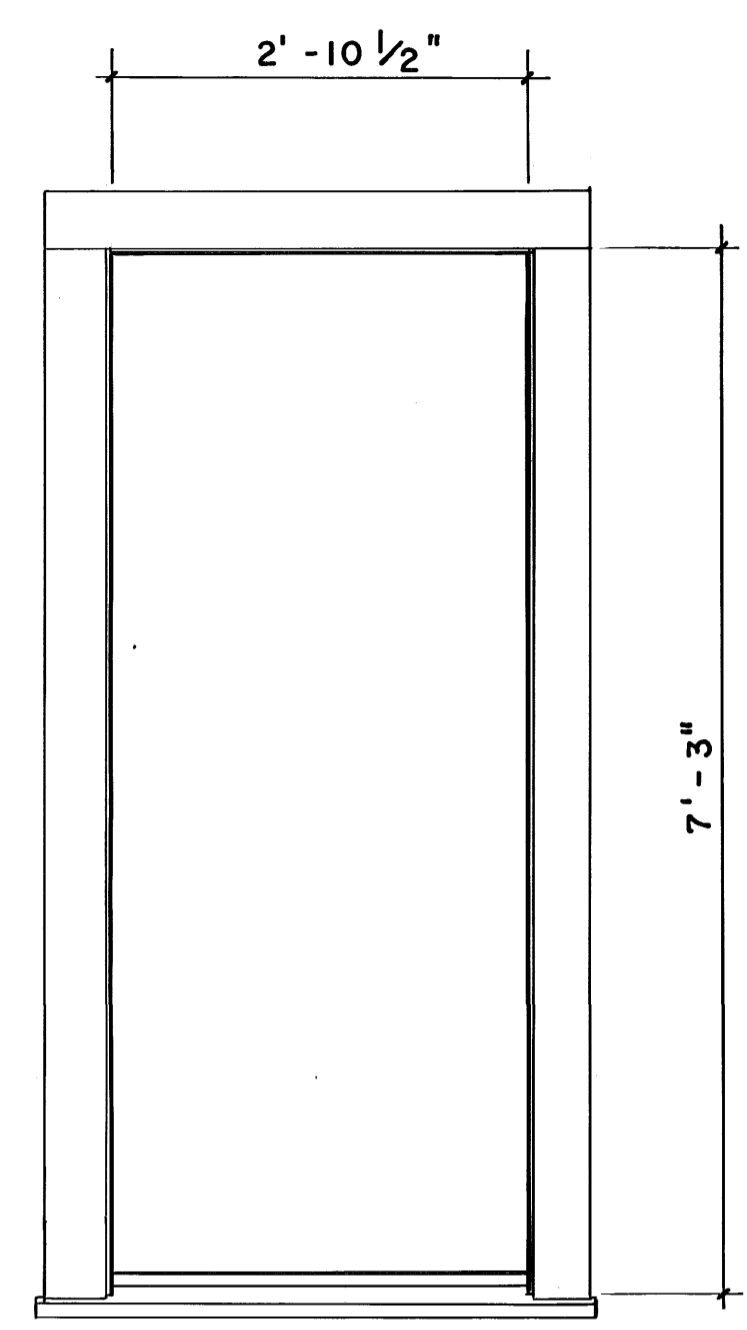

SOUTH WARD EXTERIOR WINDOW ELEVATION

$\frac{3}{4}'' = 1' - 0''$

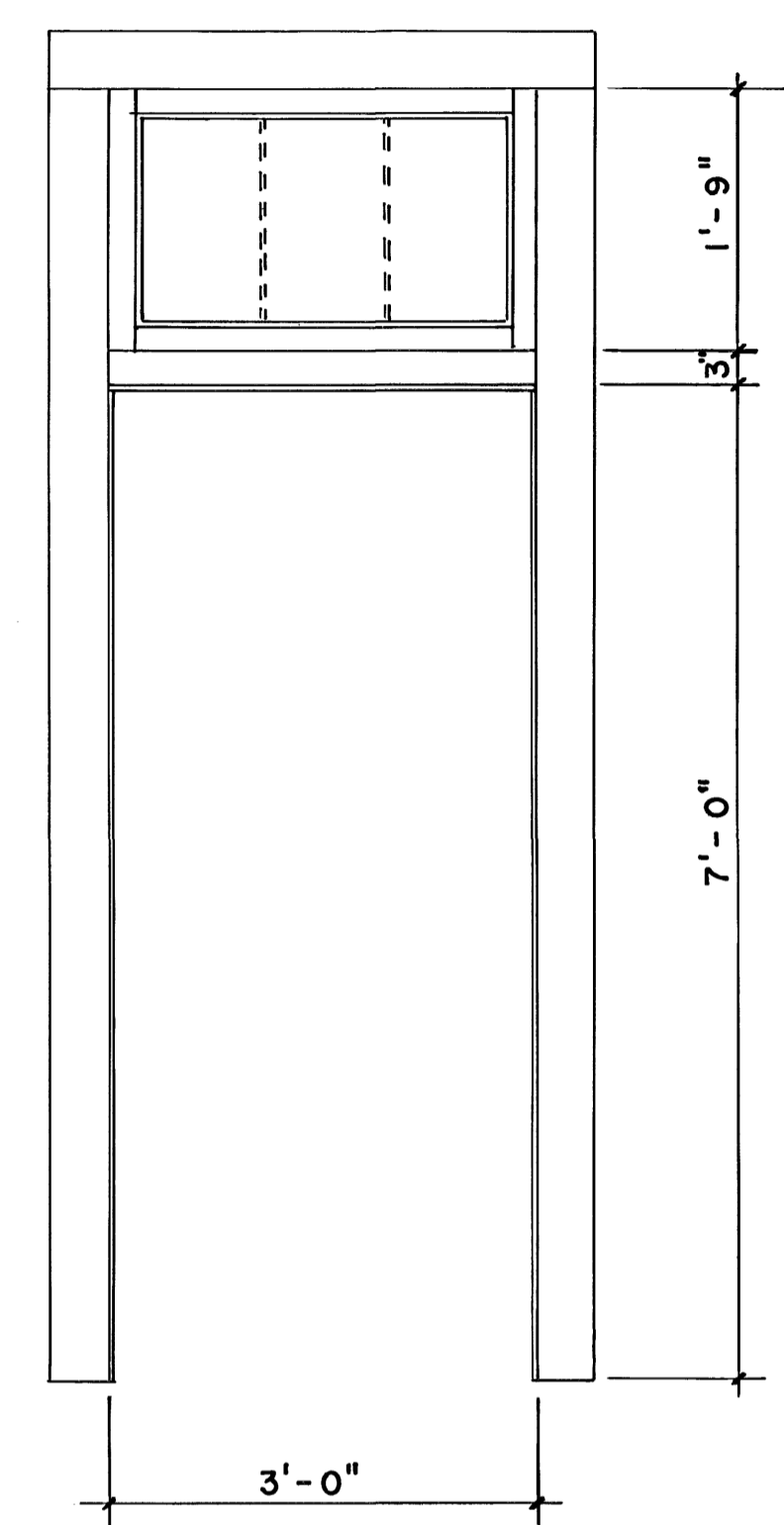

DOOR ELEVATION

$\frac{3}{4}'' = 1' - 0''$

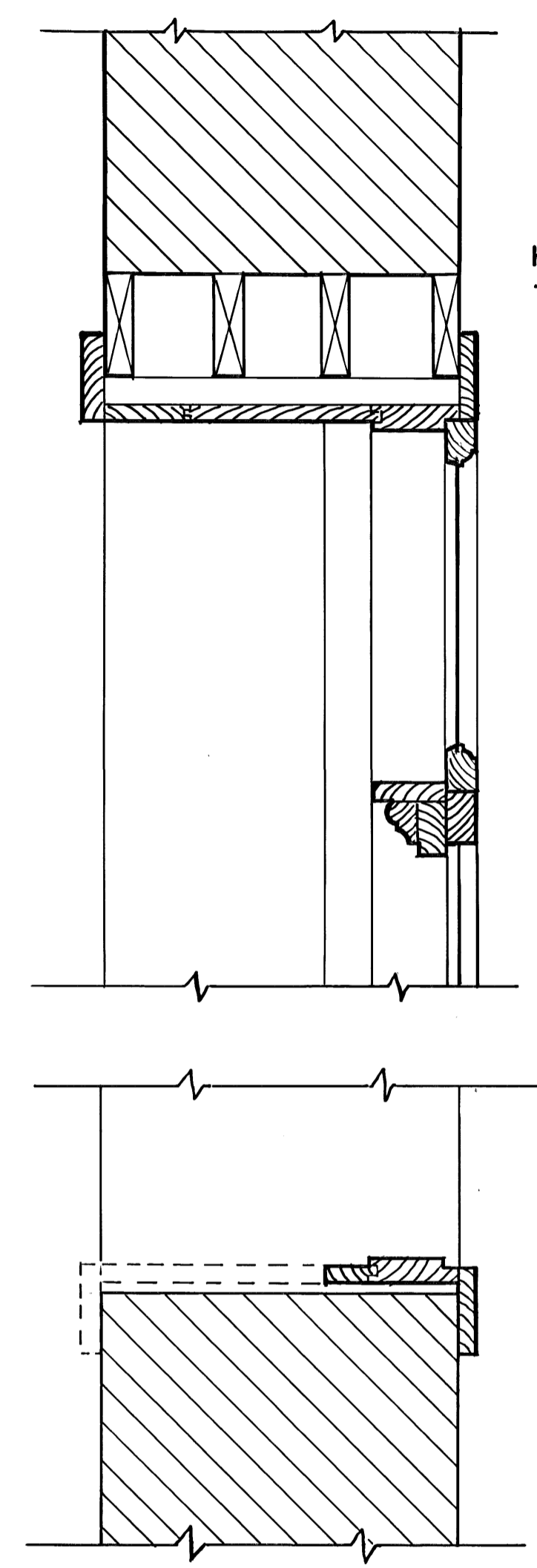
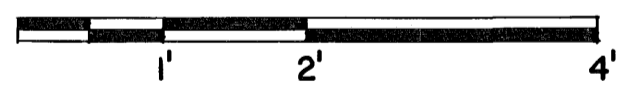

HEAD AND TRANSOM

JAMB

NO EXISTING SILL

TYPICAL DOOR  
 $1 \frac{1}{2}'' = 1' - 0''$



DRAWN BY: H.W. CAGE

PART II HISTORIC STRUCTURES REPORT  
 EXISTING CONDITIONS - AUG. 1965  
 UNDER DIRECTION OF THE NATIONAL PARK SERVICE,  
 UNITED STATES DEPARTMENT OF THE INTERIOR

HB-46  
 HOSPITAL — FORT DAVIS NATIONAL HISTORIC SITE — JEFF DAVIS COUNTY, TEXAS

NAME AND LOCATION OF STRUCTURE

SURVEY NO.  
 TEXAS  
 3158

HISTORIC AMERICAN  
 BUILDINGS SURVEY  
 SHEET 6 OF 7 SHEETS

LIBRARY OF CONGRESS  
 INDEX NUMBER

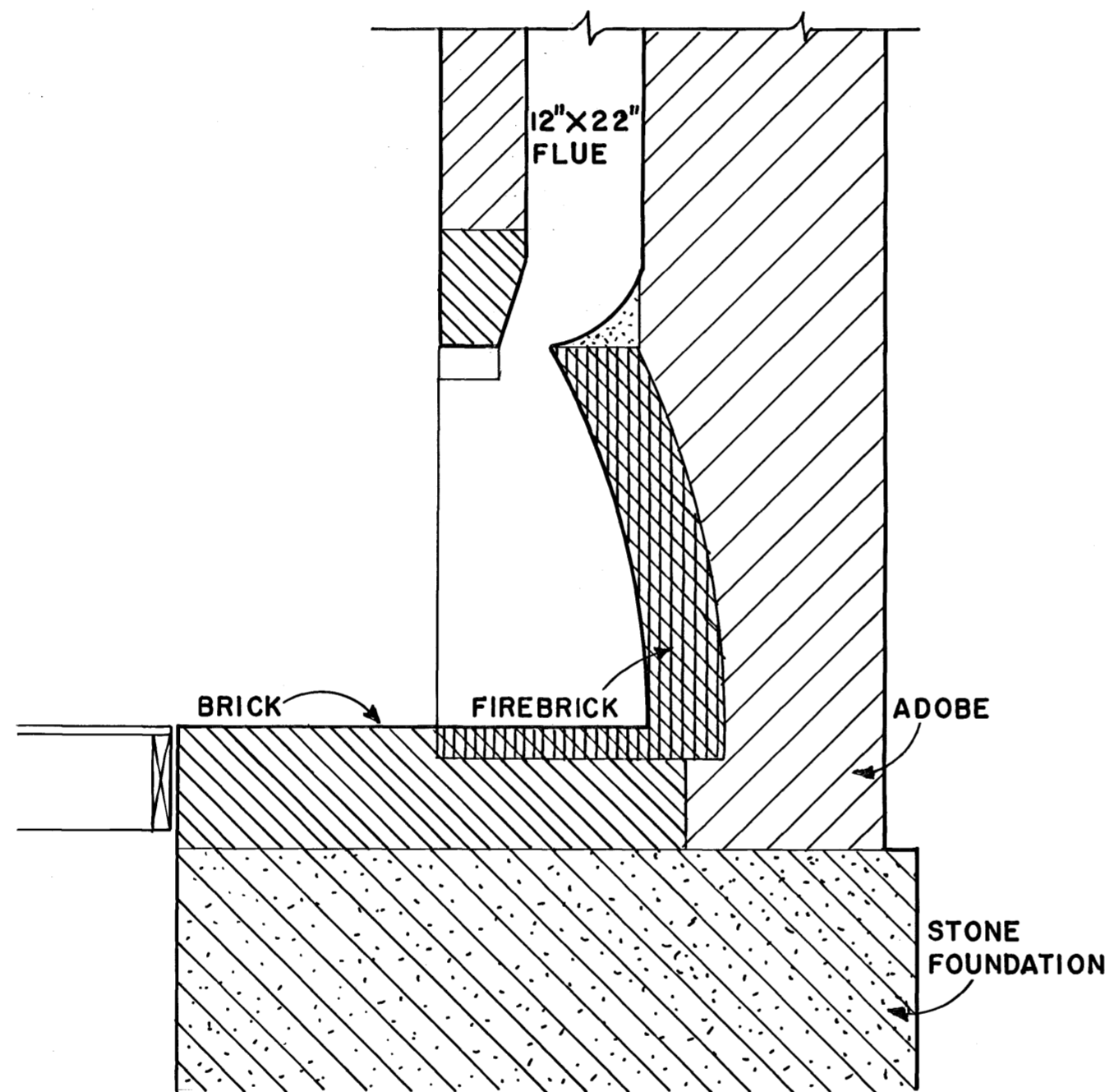

SECTION

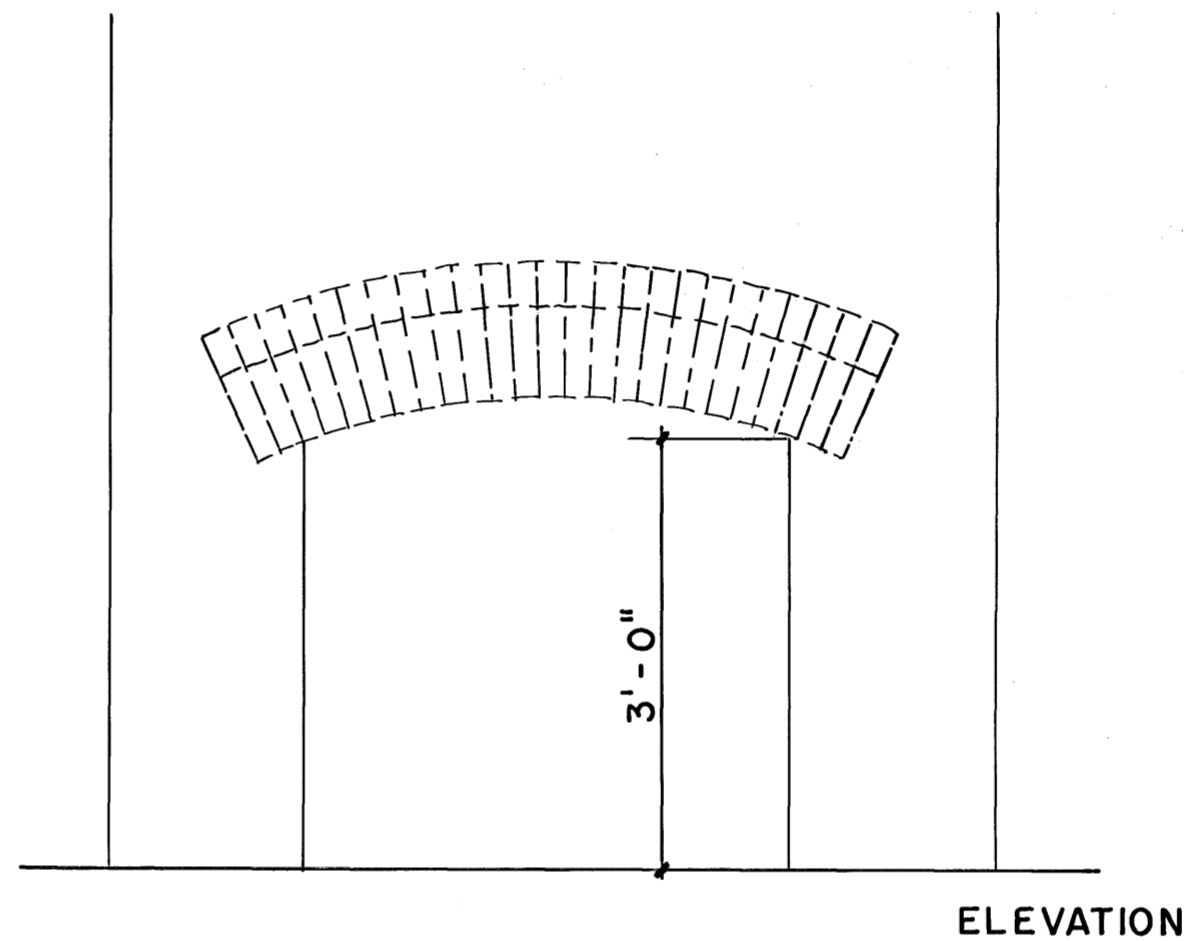

ELEVATION

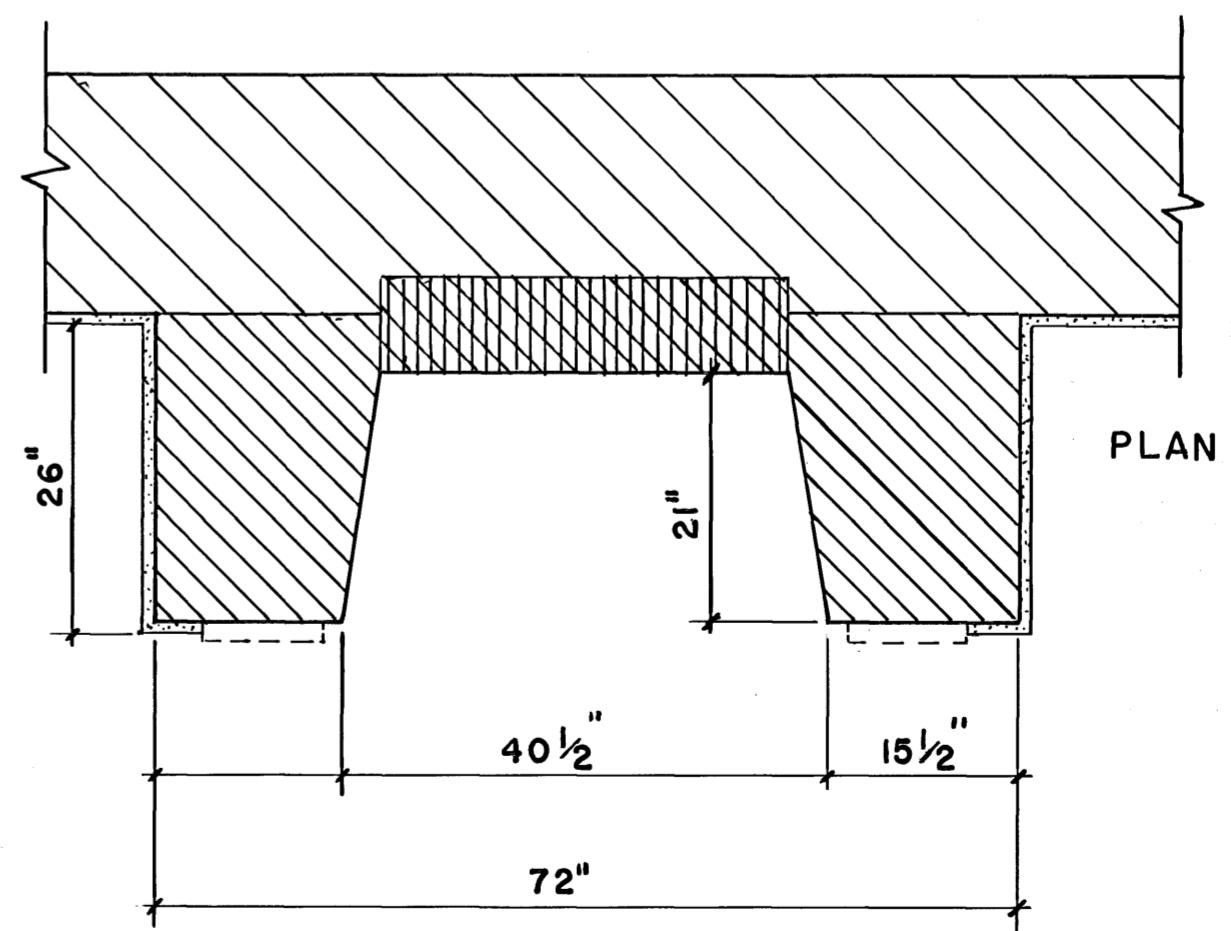

PLAN

FIREPLACE, ISOLATION WARD

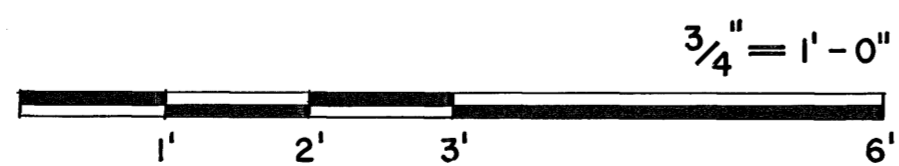

DRAWN BY: H. W. CAGE

PART II HISTORIC STRUCTURES REPORT  
 EXISTING CONDITIONS - AUG, 1965  
 UNDER DIRECTION OF THE NATIONAL PARK SERVICE,  
 UNITED STATES DEPARTMENT OF THE INTERIOR

HB-46

HOSPITAL — FORT DAVIS NATIONAL HISTORIC SITE — JEFF DAVIS COUNTY, TEXAS

NAME AND LOCATION OF STRUCTURE

SURVEY NO.  
 TEXAS  
 3158

HISTORIC AMERICAN  
 BUILDINGS SURVEY  
 SHEET 7 OF 7 SHEETS

LIBRARY OF CONGRESS  
 INDEX NUMBER