

OFFICERS' QUARTERS "E"

FORT LARAMIE NATIONAL MONUMENT
WYOMING

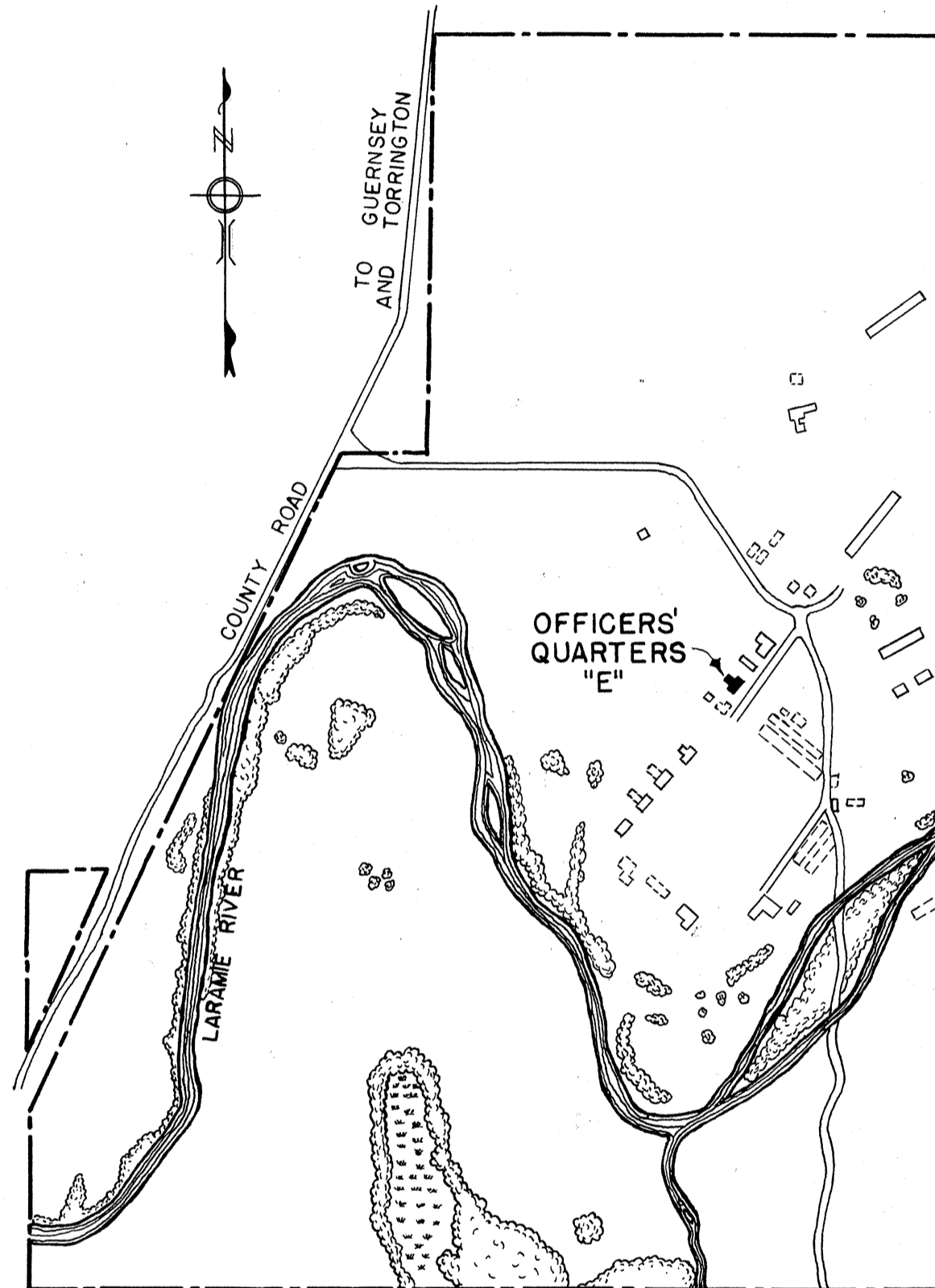

MAP OF FORT LARAMIE NATIONAL MONUMENT
SHOWING LOCATION

ERECTED ~ 1876
DESIGNED & BUILT BY
U.S. ARMY ENGINEERS

HISTORIC AMERICAN BUILDINGS SURVEY
U. S. DEPARTMENT OF THE INTERIOR
NATIONAL PARK SERVICE
BRANCH OF PLANS AND DESIGN

MEASURED: MAY 1940
DRAWN: MARCH 1942
MEASUREMENTS CHECKED:

DRAWINGS APPROVED:

John G. Meem

DISTRICT OFFICER.

DRAWINGS APPROVED:

L. E. Wilkie

CHIEF ARCHITECT.

ACCEPTED FOR LIBRARY OF CONGRESS:

COLORADO DIST.-WYOMING AREA
JOHN GAW MEEM - DIST. OFFICER
SANTA FE, NEW MEXICO.

FIELD PARTY
LESLIE E. WILKIE - ASST. ARCHITECT

SURVEY NO.
WYO-6
SHEETS 1-10

INDEX NO.
WYO.
8-
6-

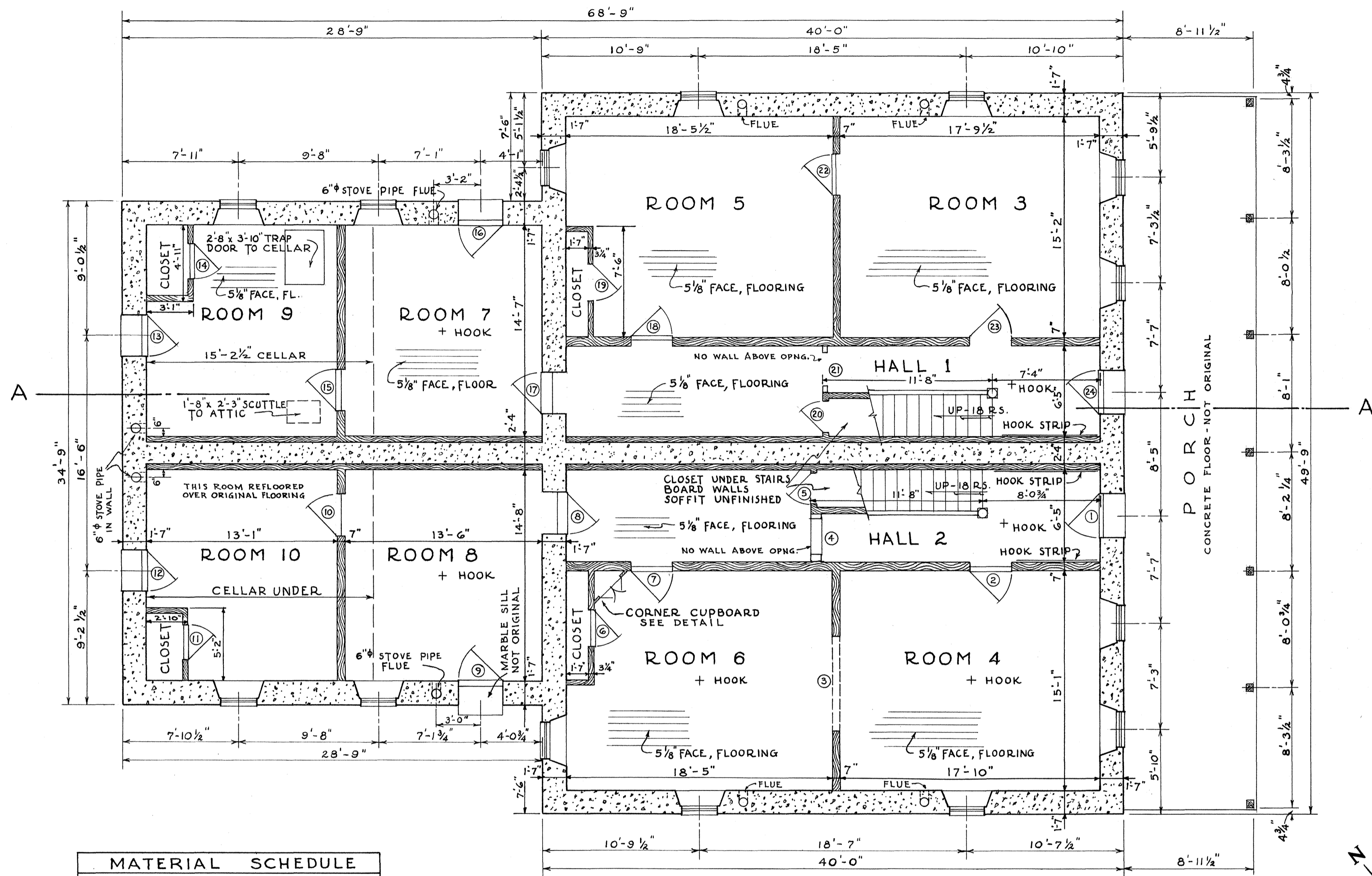

| MATERIAL SCHEDULE | |
|-------------------|--------------------|
| | LIME CONCRETE |
| | FRAME CONSTRUCTION |
| | WOOD-CROSS SECTION |
| | PLASTER |

FIRST FLOOR PLAN
SCALE 3/16" = 1'-0"

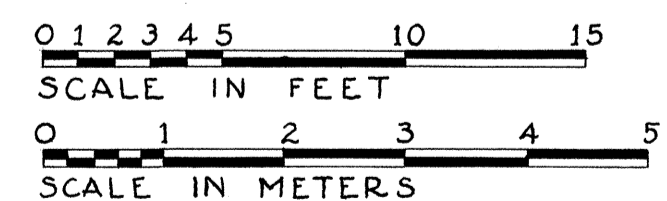

BOB SPELLMAN, LESLIE E. WILKIE - DEL.

UNDER DIRECTION OF UNITED STATES DEPARTMENT OF THE INTERIOR
NATIONAL PARK SERVICE, BRANCH OF PLANS AND DESIGN

NAME OF STRUCTURE
OFFICERS' QUARTERS "E"
FORT LARAMIE NATIONAL MONUMENT

SURVEY NO.
WYO-6

HISTORIC AMERICAN
BUILDINGS SURVEY
SHEET 1 OF 10 SHEETS

LIBRARY OF CONGRESS
INDEX NUMBER

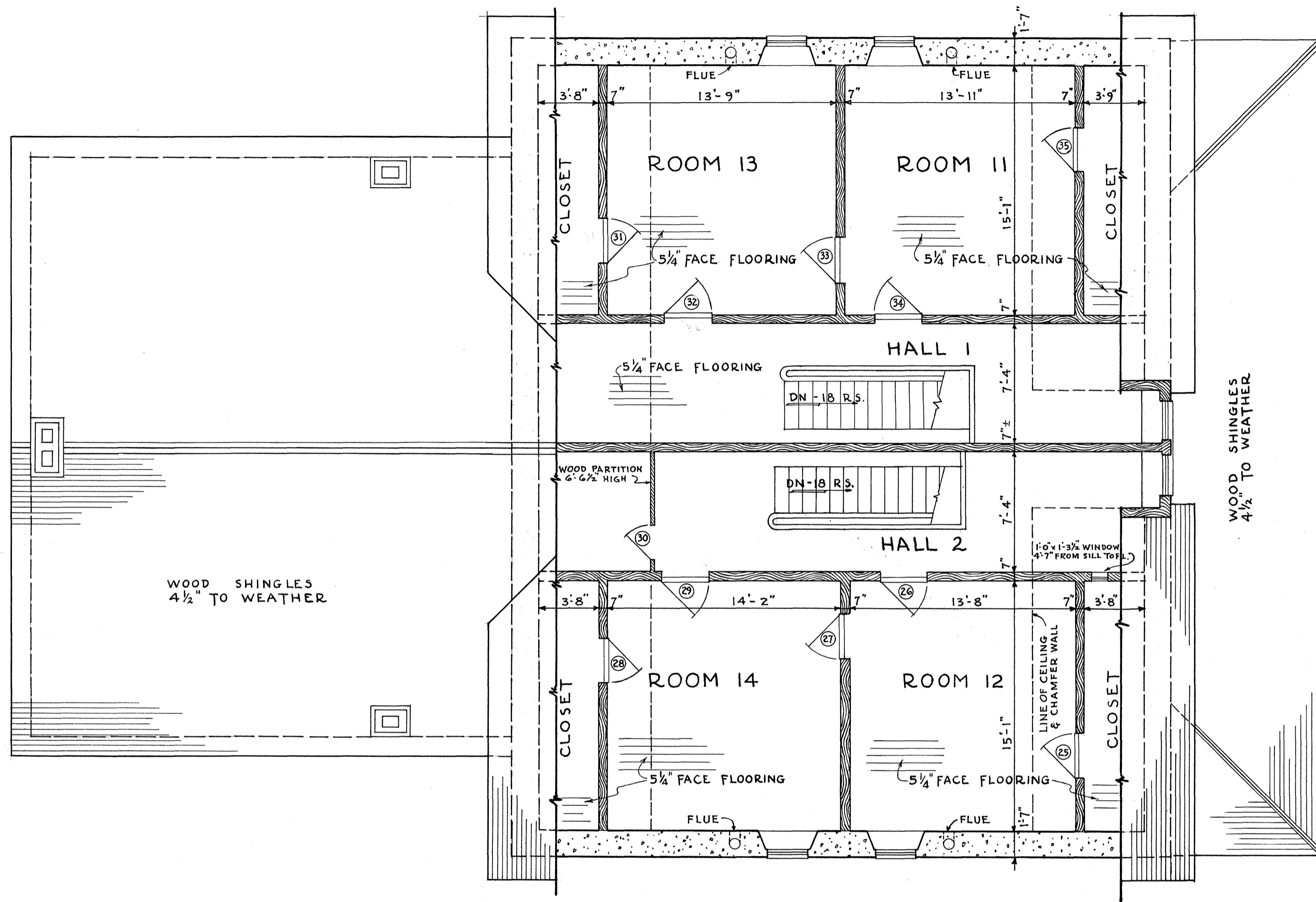

SECOND FLOOR PLAN
SCALE $\frac{3}{16}'' = 1'-0''$

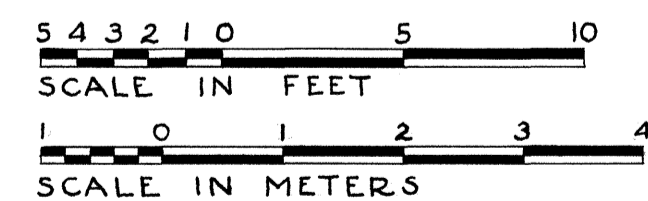

LESLIE E. WILKIE - DEL.

UNDER DIRECTION OF UNITED STATES DEPARTMENT OF THE INTERIOR
NATIONAL PARK SERVICE, BRANCH OF PLANS AND DESIGN

NAME OF STRUCTURE
OFFICERS' QUARTERS "E"
FORT LARAMIE NATIONAL MONUMENT

SURVEY NO.
WYO-6

HISTORIC AMERICAN
BUILDINGS SURVEY
SHEET 2 OF 10 SHEETS

LIBRARY OF CONGRESS
INDEX NUMBER

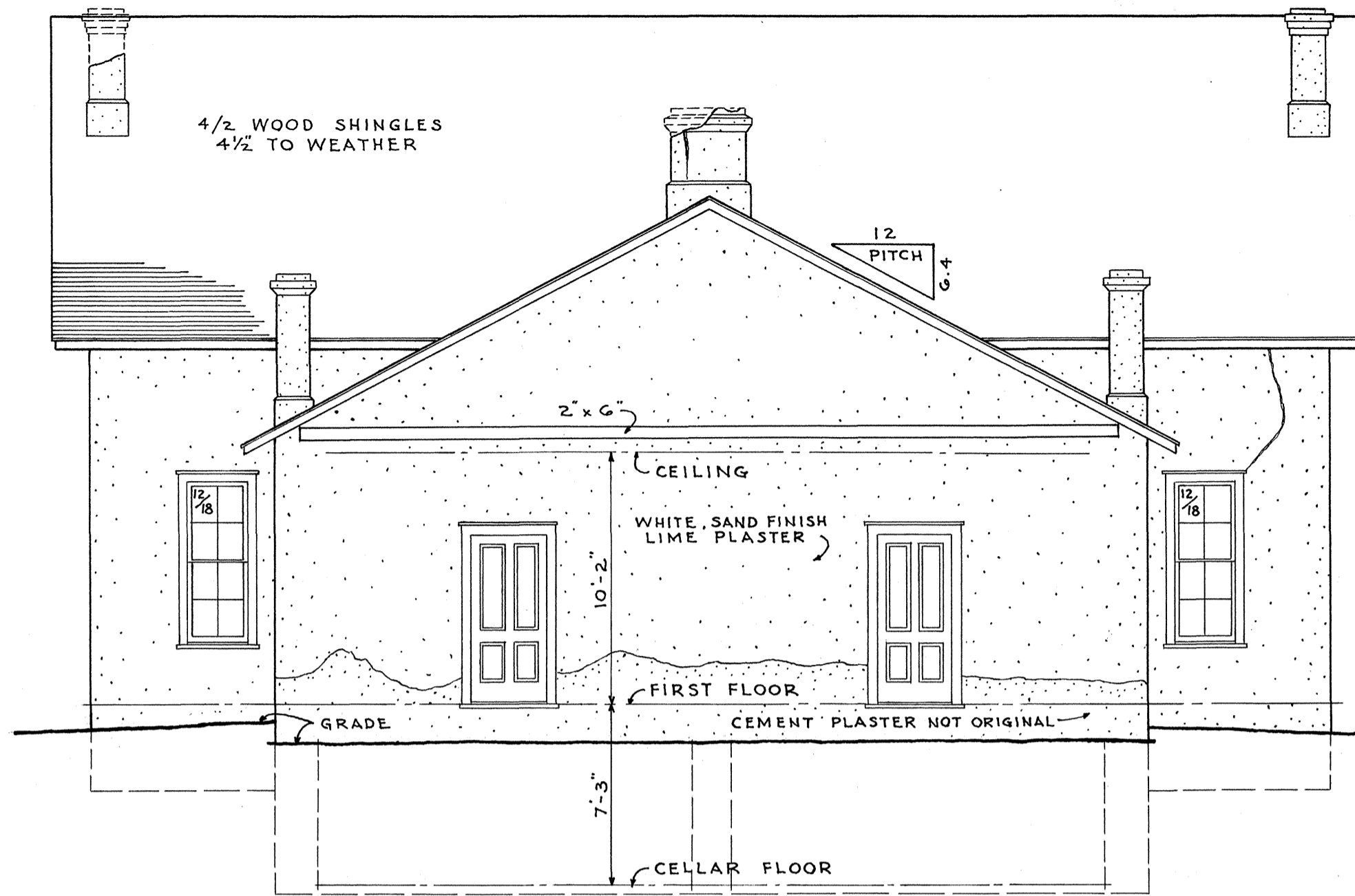

NORTHWEST ELEVATION

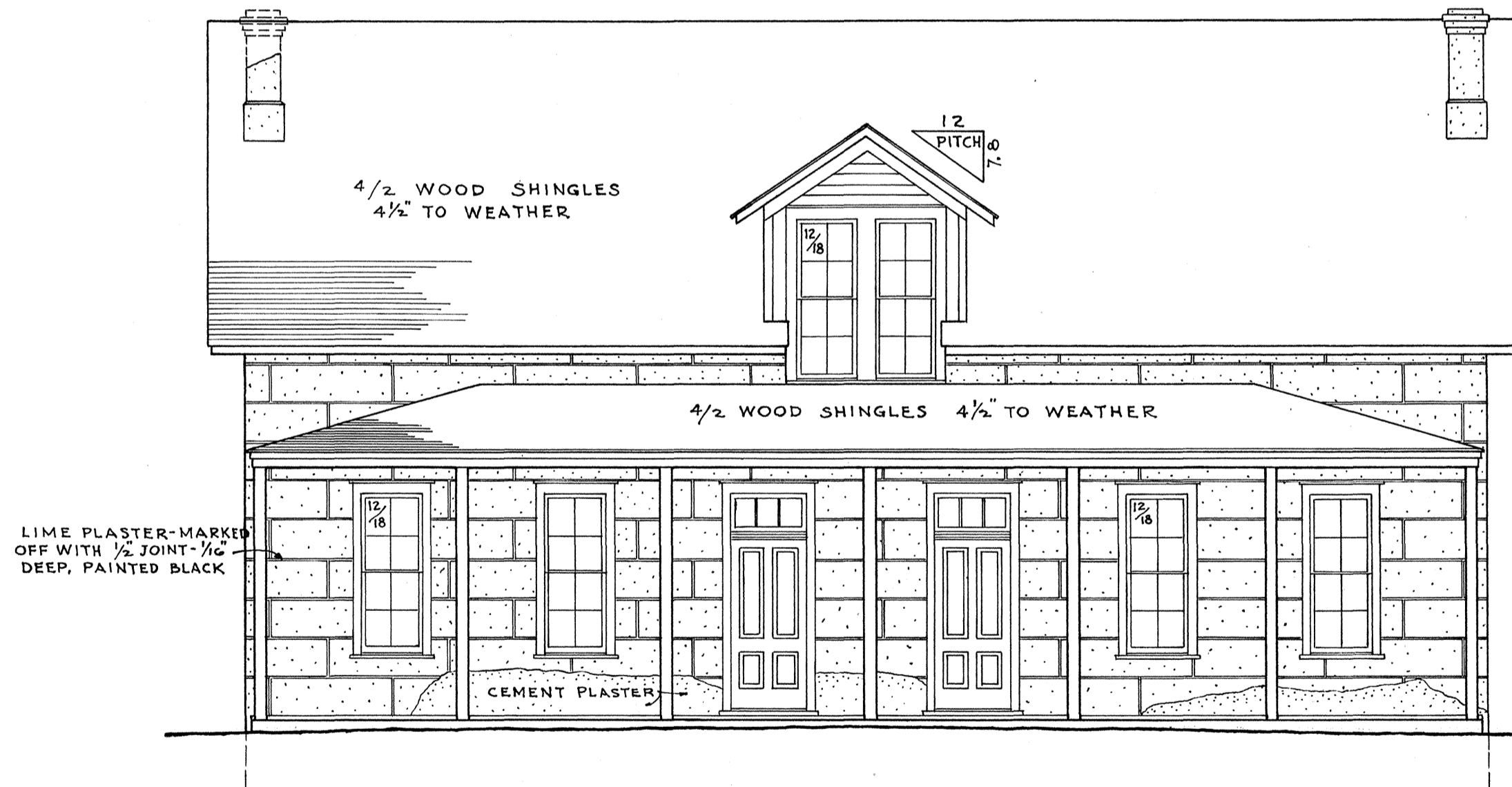

SOUTHEAST (FRONT) ELEVATION
SCALE 3/16" = 1'-0"

| DOOR SCHEDULE | | | |
|---------------|--------------------------|---------------|--------------------------|
| NO. | SIZE | THRESHOLD | DESCRIPTION |
| 1 | 3'-0" x 6'-11" x 1 3/8" | 4 1/2" | TRANSOM OVER |
| 2 | 2'-10" x 6'-10" x 1 3/8" | 4" | " |
| 3 | 6'-6" x 7'-5" | NO | CASED OPENING |
| 4 | 2'-8" x 6'-3" | 12" | " |
| 5 | 2'-3" x 6'-6" x 7/8" | NO | BATTEN DOOR |
| 6 | 2'-6" x 6'-6" x 7/8" | 4" | " " SEE DETAIL |
| 7 | 2'-10" x 6'-10" x 1 3/8" | 4" | TRANSOM OVER |
| 8 | 2'-10" x 6'-9" x 1 3/8" | 8" | " |
| 9 | 2'-11" x 7'-0" x 1 3/8" | 4" | TRANSOM OVER |
| 10 | 2'-10" x 6'-7" x 1 3/8" | " | " |
| 11 | 2'-4 1/2" x 6'-6" x 7/8" | 3 1/2" | BATTEN DOOR |
| 12 | 2'-10" x 6'-7" x 1 3/8" | 5/8" x 3 3/4" | " |
| 13 | 2'-10" x 6'-8" x 1 3/8" | 4" | " |
| 14 | 2'-4" x 6'-6" x 7/8" | 3 1/2" | BATTEN DOOR |
| 15 | 2'-10" x 6'-8" x 1 3/8" | 4 1/4" | " |
| 16 | 3'-0" x 7'-0" x 1 3/4" | 4" | TRANSOM OVER |
| 17 | 2'-10" x 6'-8" x 1 3/8" | 10" | " |
| 18 | 2'-10" x 6'-8" x 1 3/8" | 4" | TRANSOM OVER |
| 19 | 2'-6" x 6'-4" x 7/8" | NO | BATTEN DOOR - SEE DETAIL |
| 20 | 2'-2" x 6'-4" x 7/8" | NO | " |
| 21 | 2'-3" x 6'-0" | NO | CASED OPENING |
| 22 | 2'-10" x 6'-8" x 1 3/8" | 3 1/2" | " |
| 23 | 2'-10" x 6'-8" x 1 3/8" | NO | " |
| 24 | 3'-0" x 6'-11" x 1 3/4" | 4 1/2" | " |
| 25 | 2'-8" x 6'-5" x 7/8" | 3 1/4" | BATTEN DOOR |
| 26 | 2'-10" x 6'-8" x 1 3/8" | 4" | TRANSOM OVER |
| 27 | 2'-8" x 6'-10" x 1 1/4" | 3 3/4" | " |
| 28 | 2'-8" x 6'-6" x 7/8" | 3 1/2" | BATTEN DOOR |
| 29 | 2'-10" x 6'-8" x 1 3/8" | 4" | TRANSOM OVER |
| 30 | 2'-0" x 6'-0" x 7/8" | NO | BATTEN DOOR |
| 31 | 2'-8" x 6'-6" x 7/8" | 3 1/2" | BATTEN DOOR |
| 32 | 2'-10" x 6'-8" x 1 3/8" | 4" | TRANSOM OVER |
| 33 | 2'-9" x 6'-8" x 1 3/8" | 3 3/4" | " |
| 34 | 2'-10" x 6'-8" x 1 3/8" | 4" | TRANSOM OVER |
| 35 | 2'-8" x 6'-6" x 7/8" | 3 1/4" | BATTEN DOOR |

| FINISH SCHEDULE | | | |
|-------------------|--|--------------|-------------|
| ROOM NO. | WALLS | CEILING | WOOD WORK |
| HALL-1 1ST FL. | PALE GREEN WAINSCOT-BROWN | PALE GREEN | DARK BROWN |
| HALL-2 1ST FL. | LIGHT BROWN | LIGHT BROWN | MAROON |
| 3 | 14" BLUE BORDER BROWN BELOW | DARK GRAY | DARK BROWN |
| 4-6 | LIGHT BLUE | LIGHT BLUE | LIGHT BROWN |
| 5 | 12" YELLOW GREEN BORDER BLUE BELOW BORDER | YELLOW GREEN | DARK BROWN |
| 7 | 12" BLUE BORDER YELLOW BELOW BORDER | BLUE | LIGHT BROWN |
| 8-10 | GRAY | GRAY | MAROON |
| 9 | 12" YELLOW BORDER BLUE BELOW BORDER | YELLOW | LIGHT BROWN |
| HALL-1 2ND FL. | CREAM | CREAM | DARK BROWN |
| HALL-2 2ND FL. | PALE BLUE | PALE BLUE | LIGHT BROWN |
| 11 | PINK | PINK | BROWN |
| 12 | BLUE | BLUE | DARK GREEN |
| 13 | PALE GREEN | PALE GREEN | BROWN |
| 14 | PALE BLUE | PALE BLUE | LIGHT BROWN |

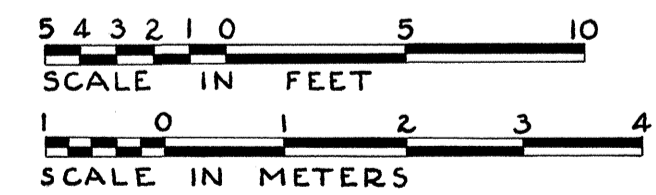

LESLIE E. WILKIE - DEL.

U.S. DEPARTMENT OF THE INTERIOR
OFFICE OF NATIONAL PARKS, BUILDINGS, AND RESERVATIONS
BRANCH OF PLANS AND DESIGN

NAME OF STRUCTURE
OFFICERS' QUARTERS "E"
FORT LARAMIE NATIONAL MONUMENT

SURVEY NO.
WYO-6

HISTORIC AMERICAN
BUILDINGS SURVEY
SHEET 3 OF 10 SHEETS

INDEX NO.

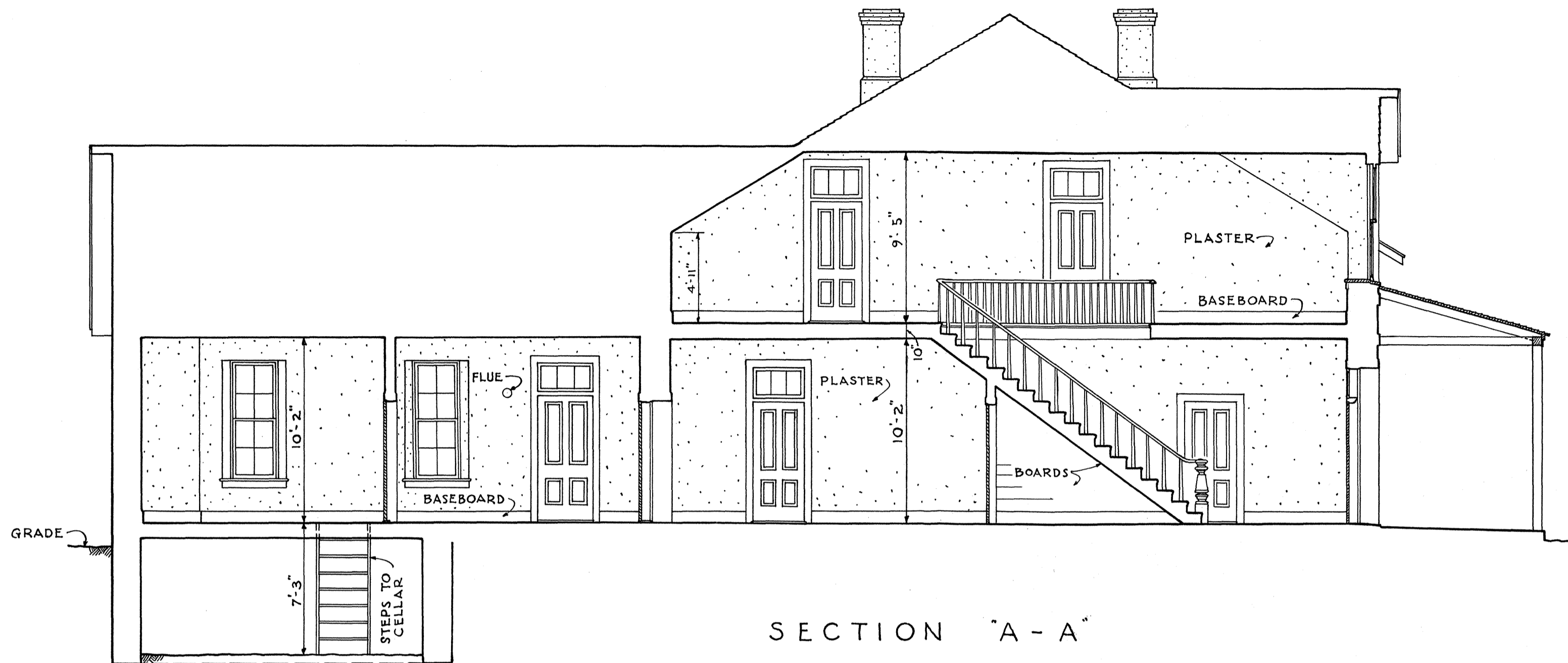

SECTION "A-A"

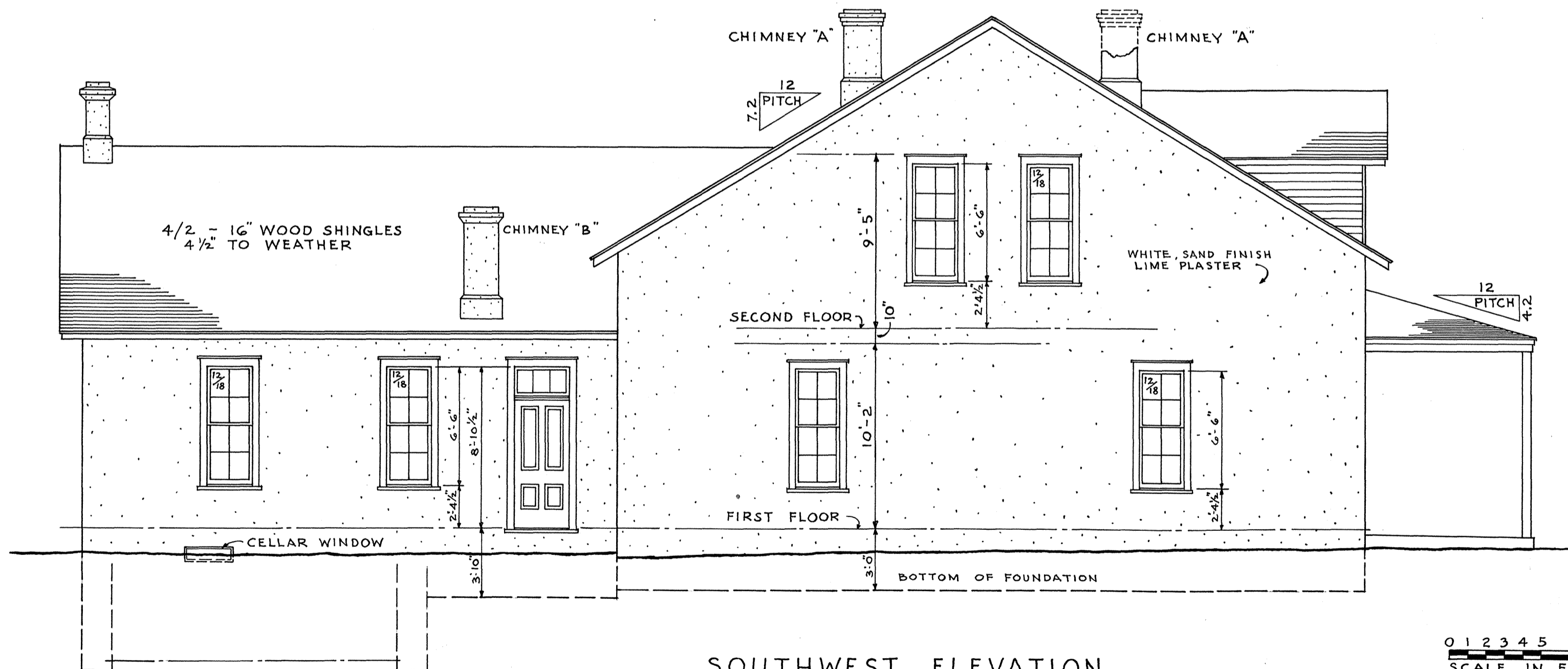

SOUTHWEST ELEVATION
SCALE 3/16" = 1'-0"

0 1 2 3 4 5 10 15

SCALE IN FEET

0 1 2 3 4 5

SCALE IN METERS

LESLIE E. WILKIE - DEL.

UNDER DIRECTION OF UNITED STATES DEPARTMENT OF THE INTERIOR
NATIONAL PARK SERVICE, BRANCH OF PLANS AND DESIGN

NAME OF STRUCTURE
OFFICERS' QUARTERS "E"
FORT LARAMIE NATIONAL MONUMENT

SURVEY NO.
WYO-6

HISTORIC AMERICAN
BUILDINGS SURVEY
SHEET 4 OF 10 SHEETS

LIBRARY OF CONGRESS
INDEX NUMBER

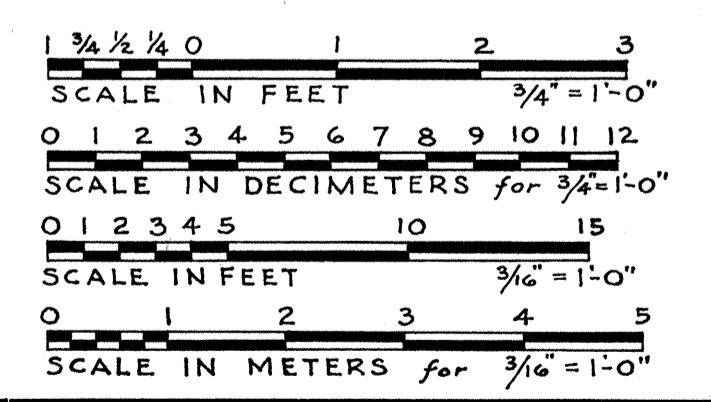
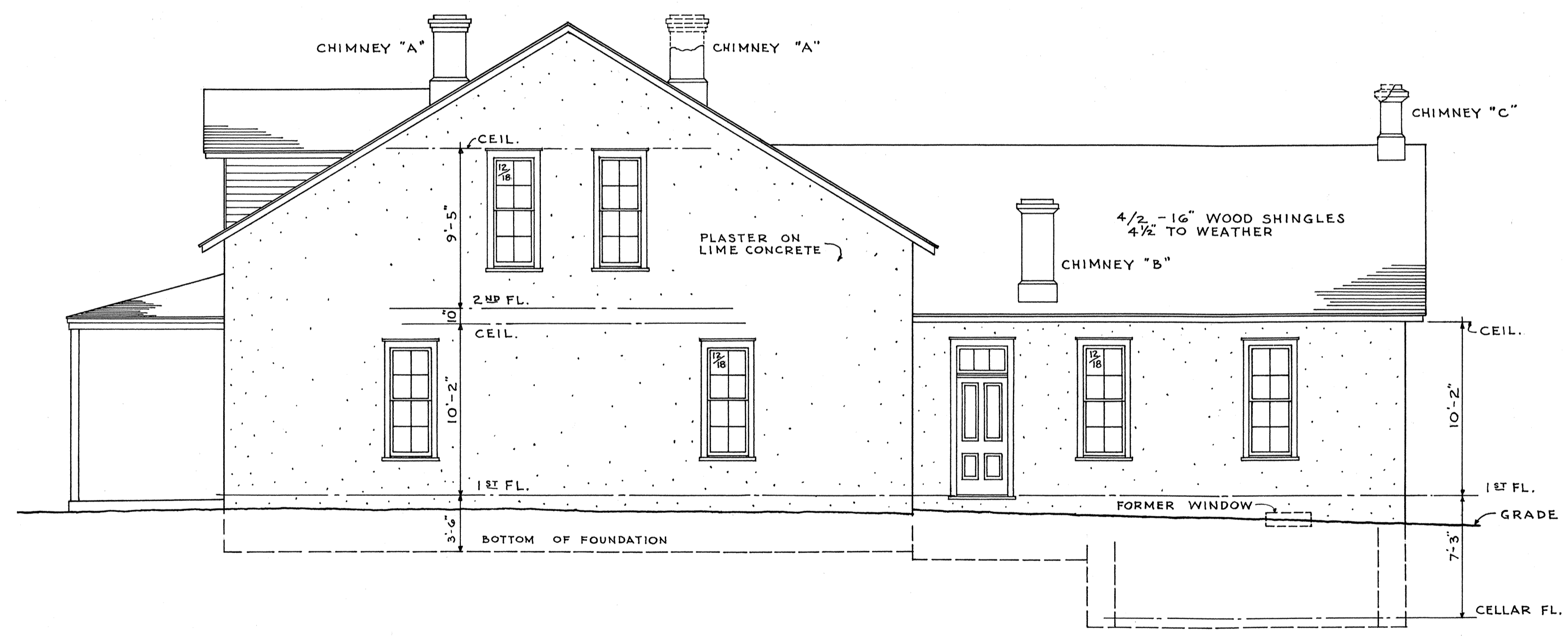
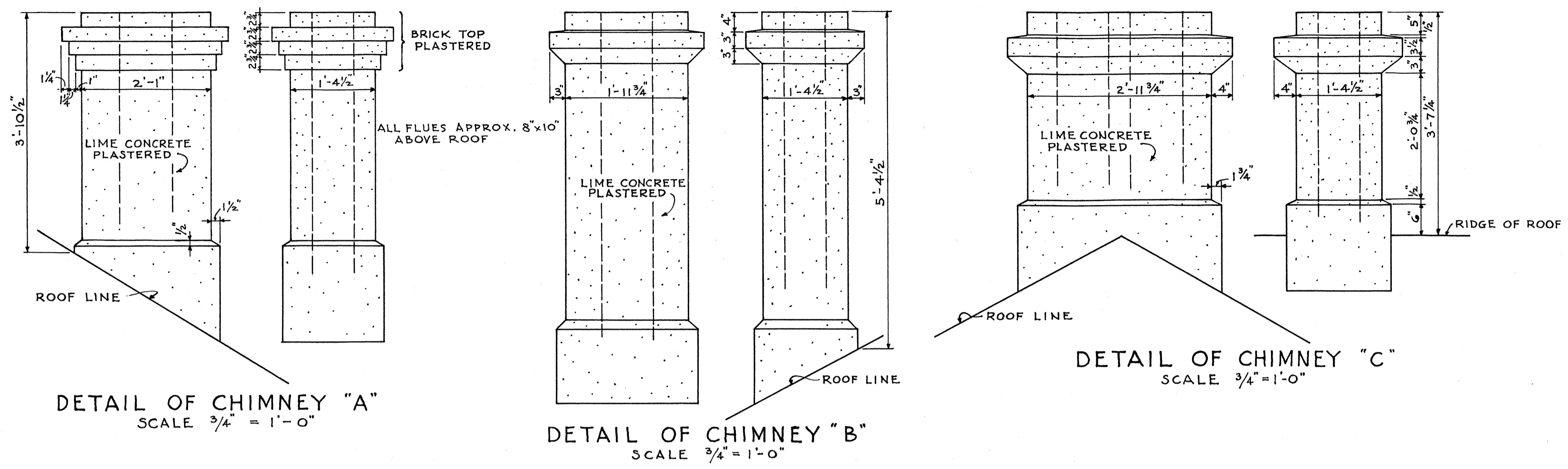

LESLIE E. WILKIE - DEL.

UNDER DIRECTION OF UNITED STATES DEPARTMENT OF THE INTERIOR
NATIONAL PARK SERVICE, BRANCH OF PLANS AND DESIGN

NAME OF STRUCTURE
OFFICERS' QUARTERS "E"
FORT LARAMIE NATIONAL MONUMENT

SURVEY NO.
WYO-6

HISTORIC AMERICAN
BUILDINGS SURVEY
SHEET 5 OF 10 SHEETS

LIBRARY OF CONGRESS
INDEX NUMBER

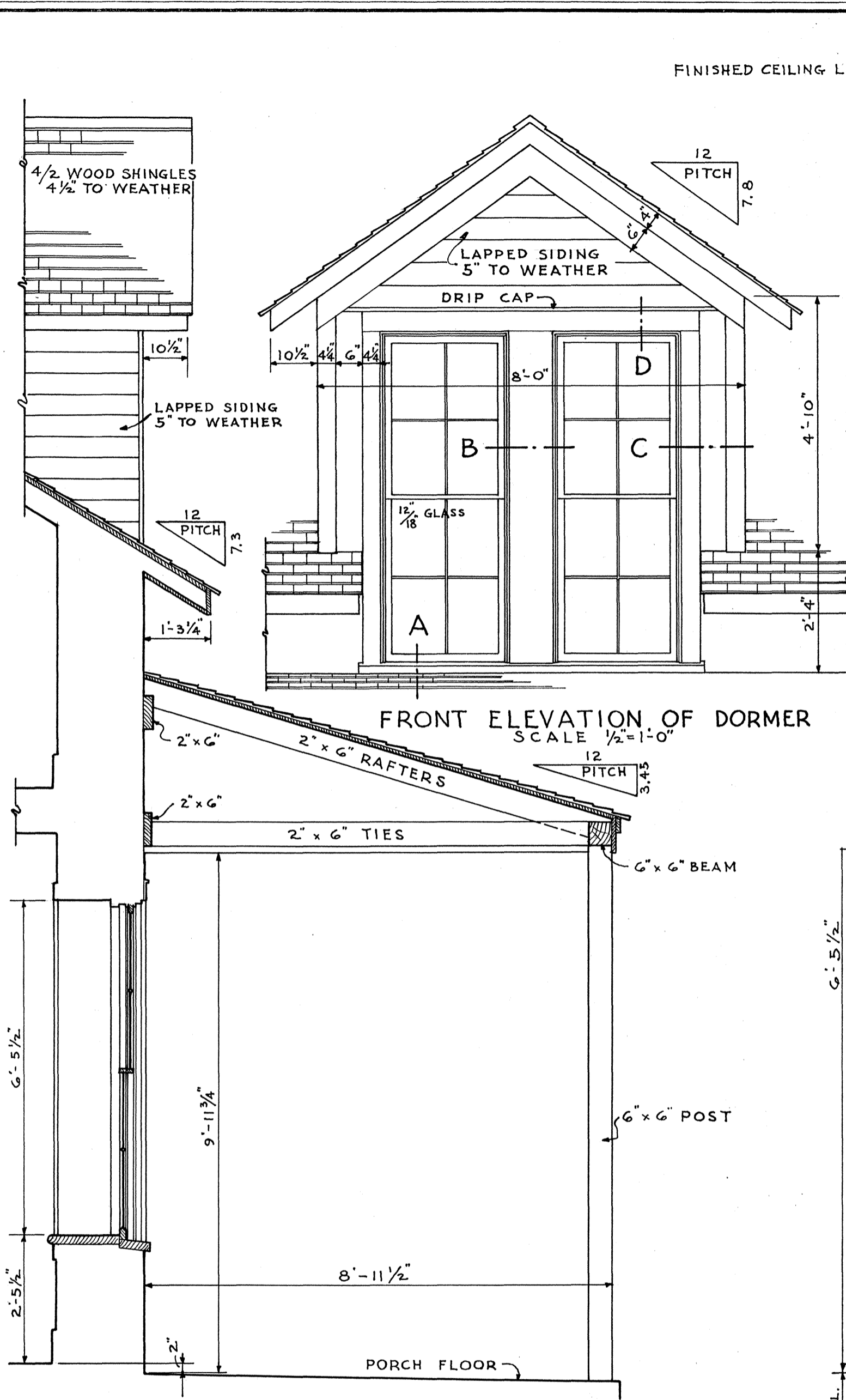

FRONT ELEVATION OF DORMER
SCALE 1/2" = 1'-0"

WALL SECTION, FRONT PORCH
AND DORMER DETAILS
SCALE 1/2" = 1'-0"

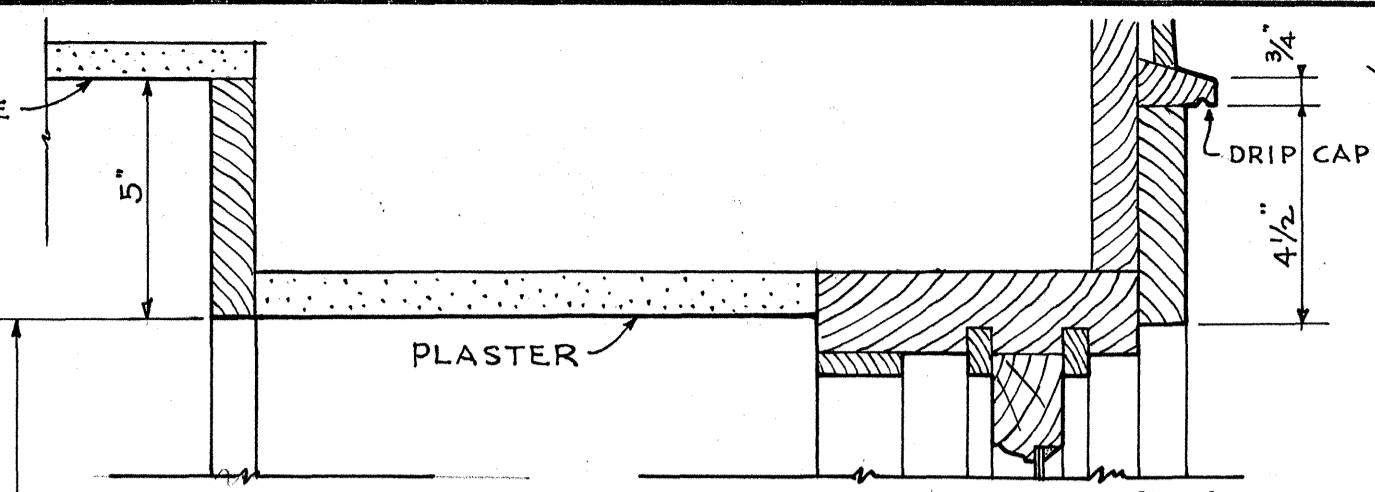

HEAD SECTION "D"

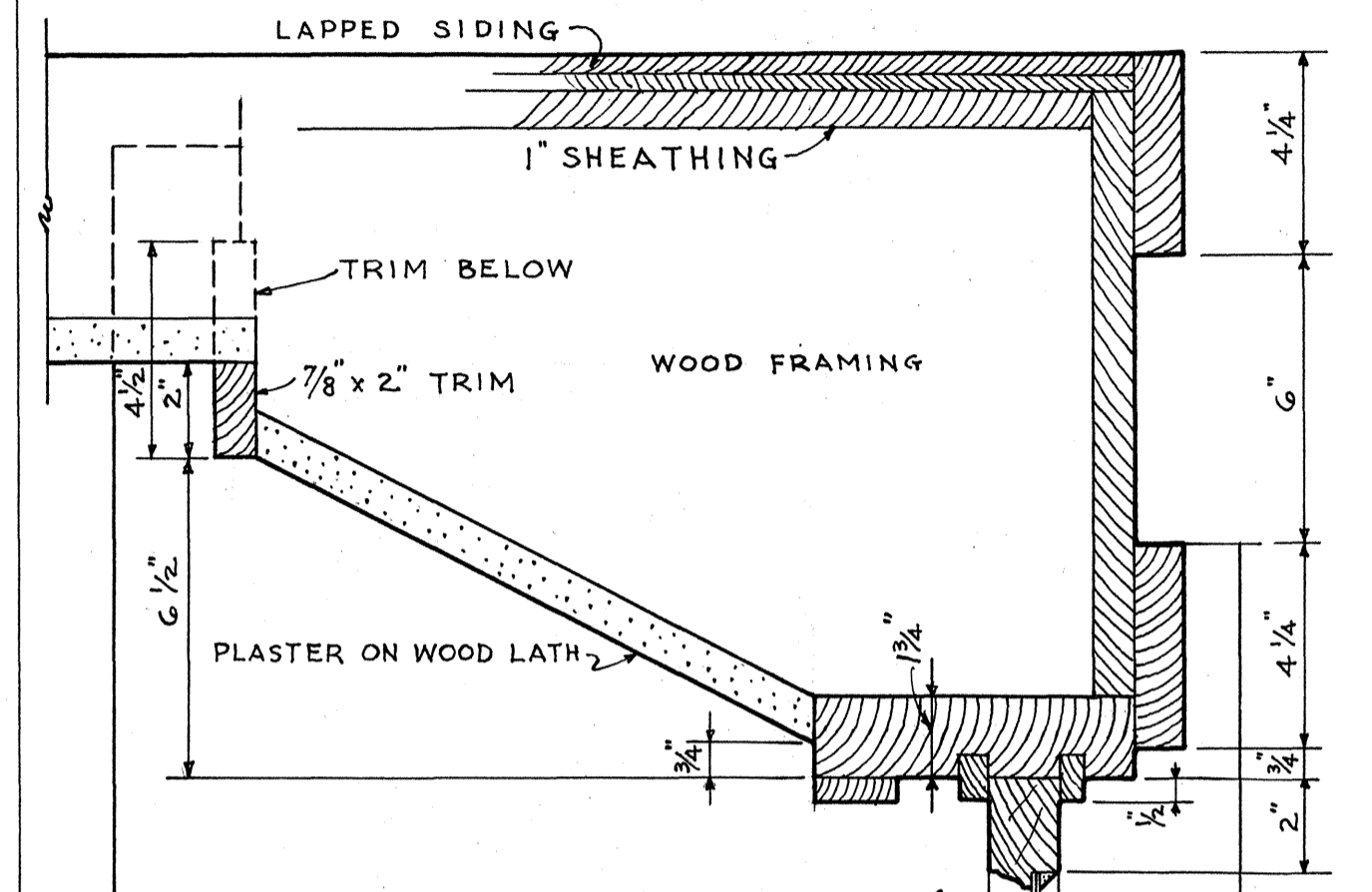

JAMB SECTION "C"

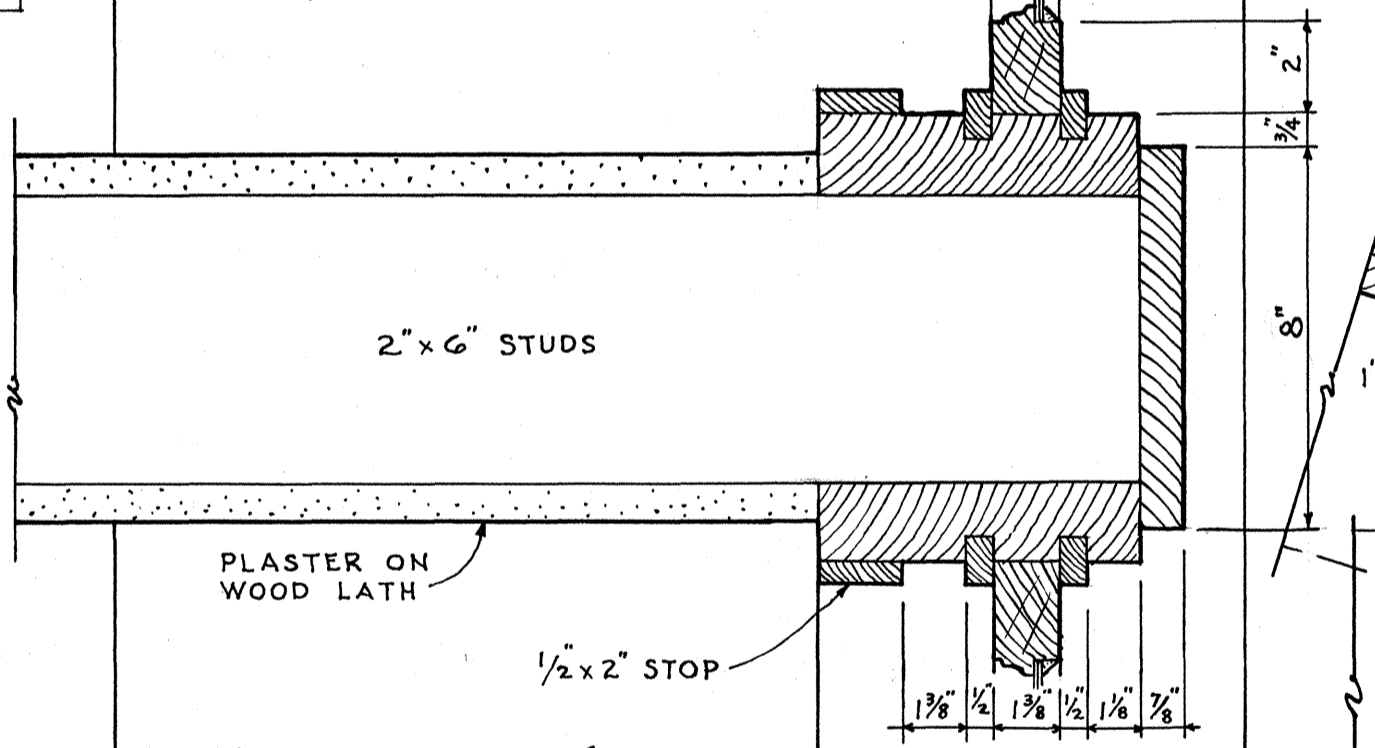

MULLION SECTION "B"

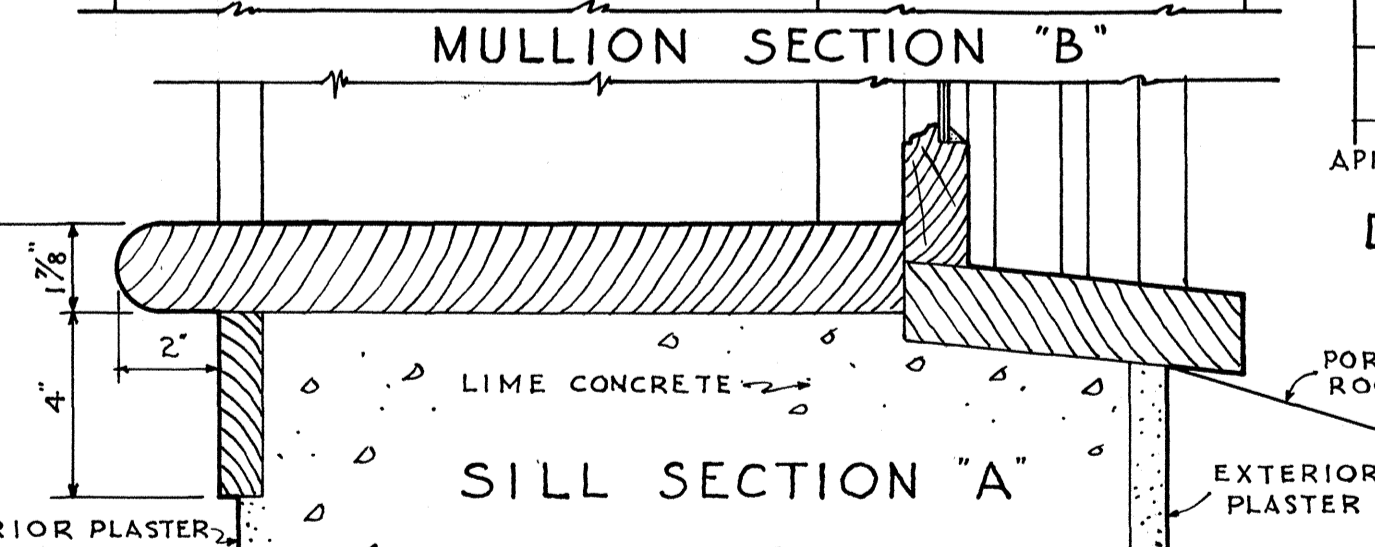

SILL SECTION "A"

DORMER WINDOW DETAILS
SCALE 3" = 1'-0"

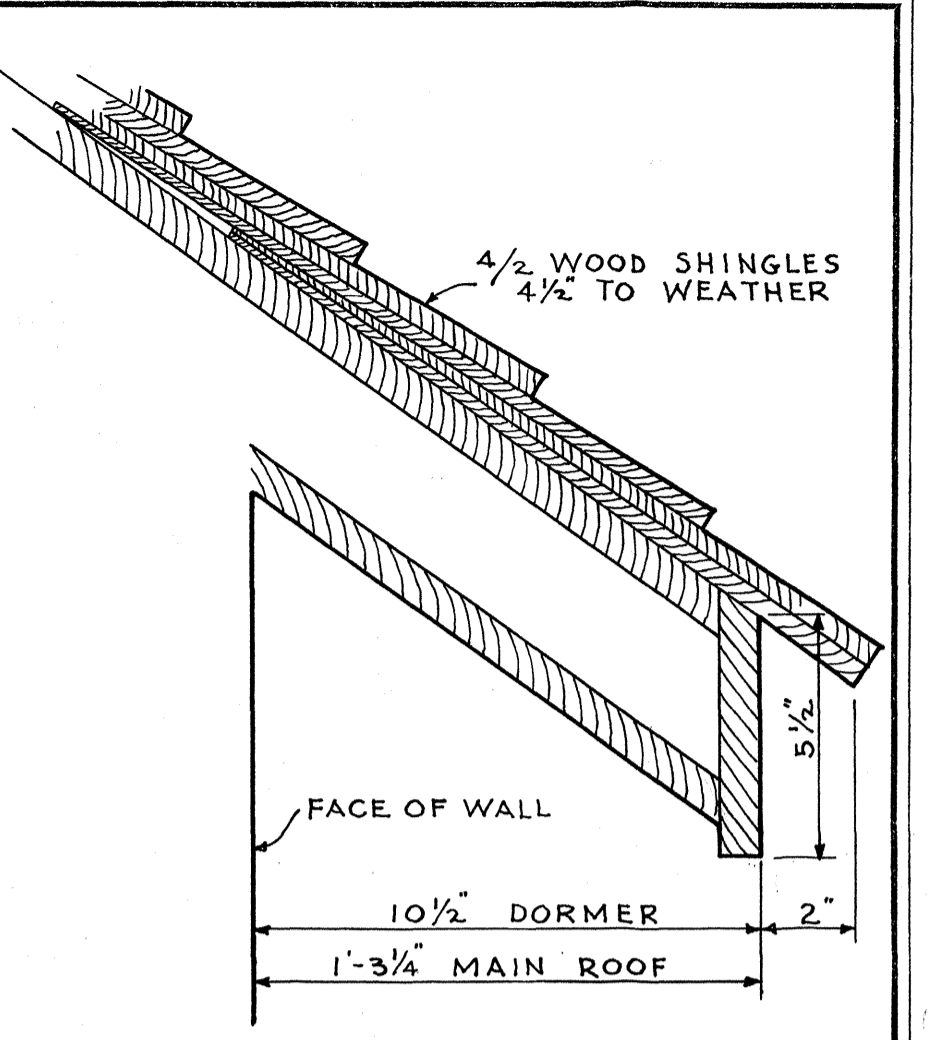

DETAIL OF EAVES
SCALE 3" = 1'-0"

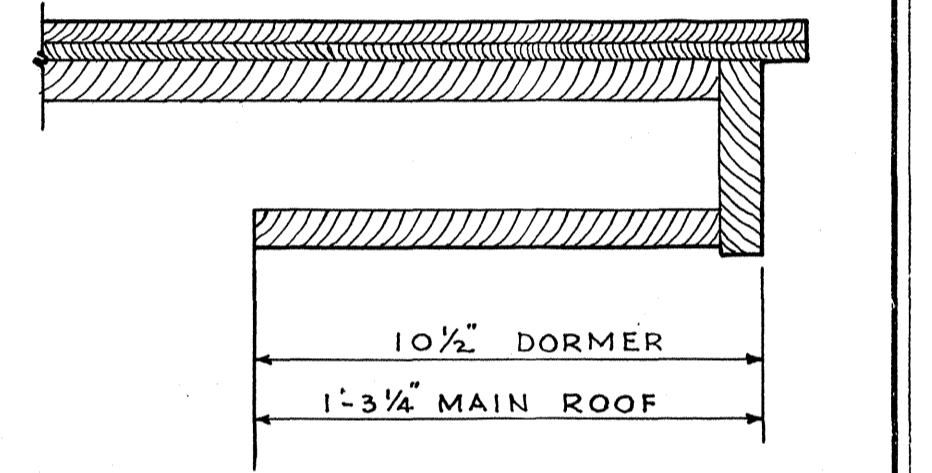

RAKE DETAIL
SCALE 3" = 1'-0"

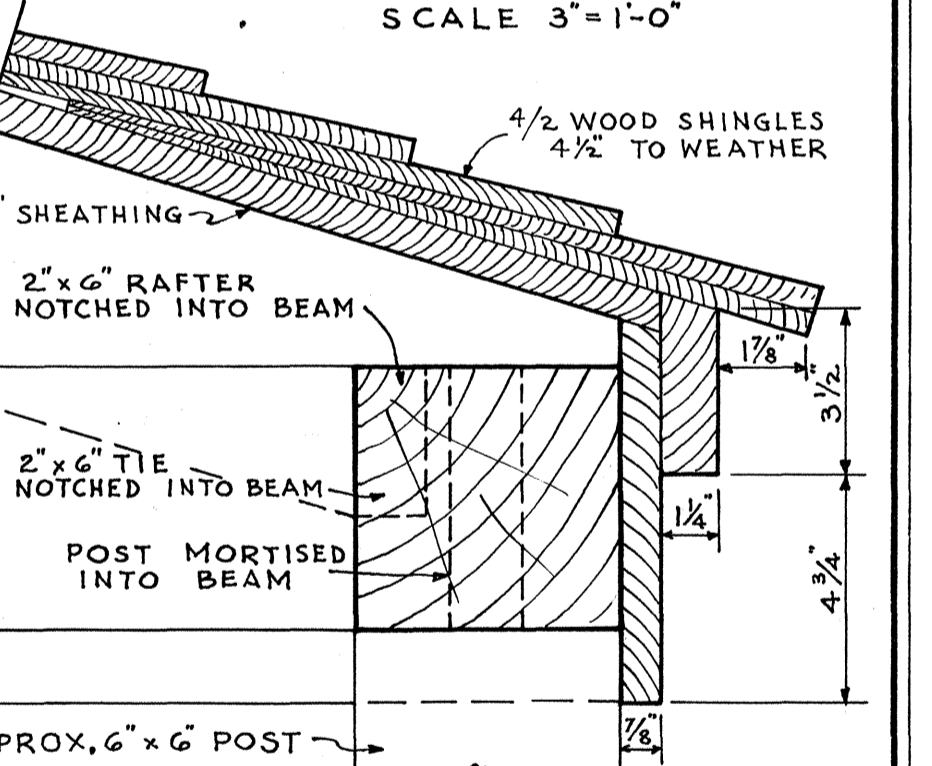

DETAIL OF PORCH EAVES
SCALE 3" = 1'-0"

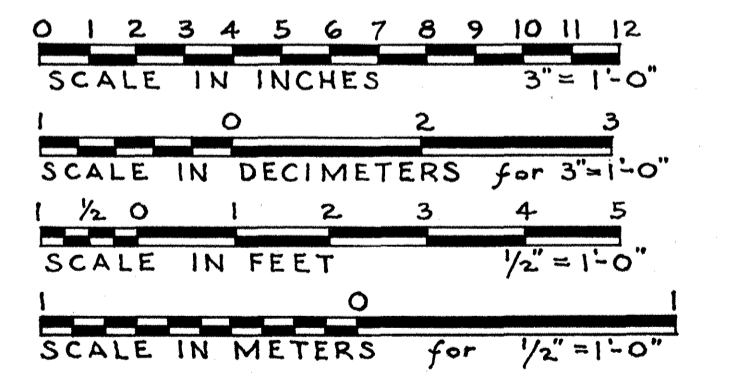

LESLIE E. WILKIE - DEL.
U.S. DEPARTMENT OF THE INTERIOR
OFFICE OF NATIONAL PARKS, BUILDINGS, AND RESERVATIONS
BRANCH OF PLANS AND DESIGN

NAME OF STRUCTURE
OFFICERS' QUARTERS "E"
FORT LARAMIE NATIONAL MONUMENT

SURVEY NO.
WYO-6
HISTORIC AMERICAN BUILDINGS SURVEY
SHEET 6 OF 10 SHEETS
INDEX NO.

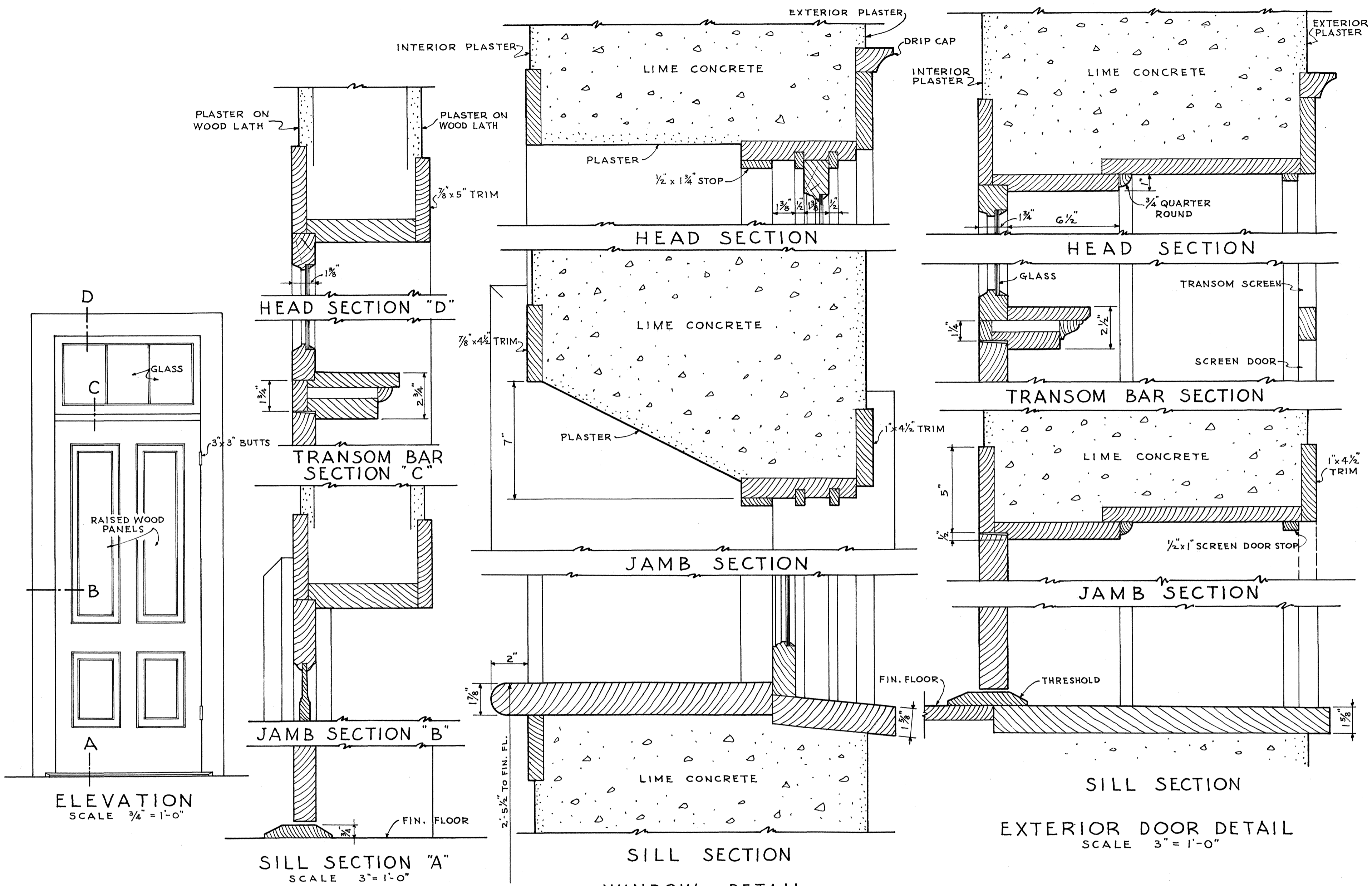

LESLIE E. WILKIE - DEL.

U.S. DEPARTMENT OF THE INTERIOR
 OFFICE OF NATIONAL PARKS, BUILDINGS, AND RESERVATIONS
 BRANCH OF PLANS AND DESIGN

NAME OF STRUCTURE
OFFICERS' QUARTERS "E"
 FORT LARAMIE NATIONAL MONUMENT

SURVEY NO.
 WYO-6

HISTORIC AMERICAN
 BUILDINGS SURVEY
 SHEET 7 OF 10 SHEETS

INDEX NO.

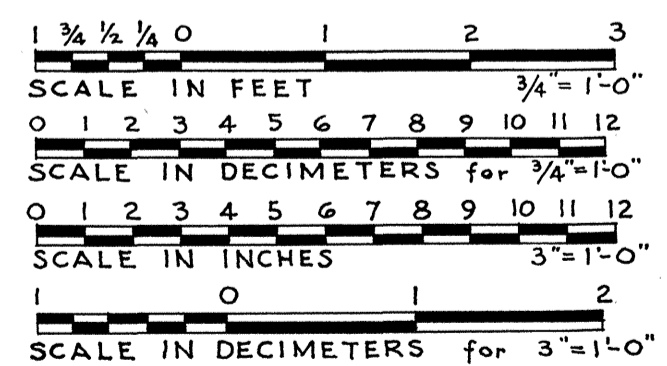

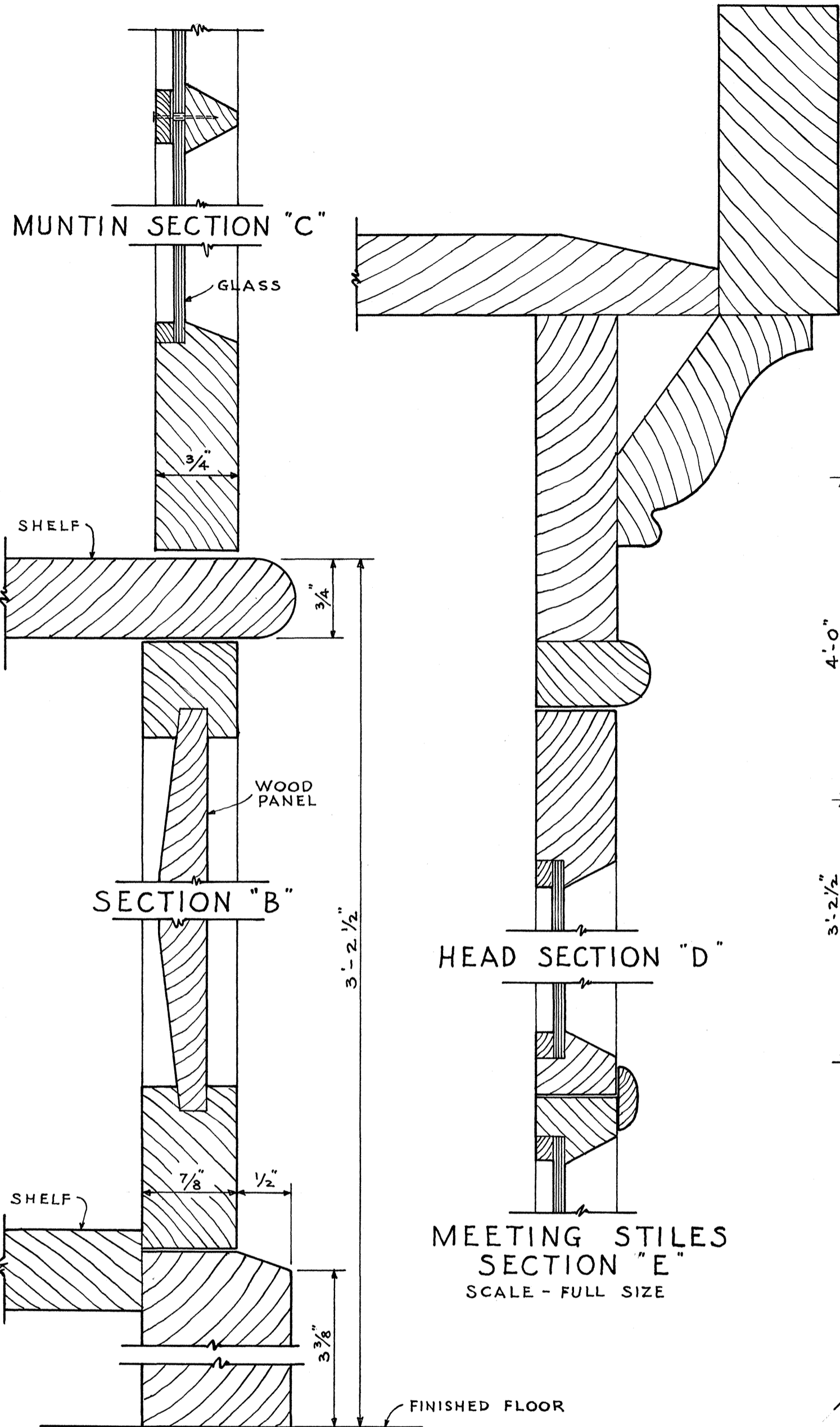

SECTION "A"
SCALE - FULL SIZE

MEETING STILES
SECTION "E"
SCALE - FULL SIZE

DETAILS OF CORNER CUPBOARD IN ROOM 6

LESLIE E. WILKIE - DEL.

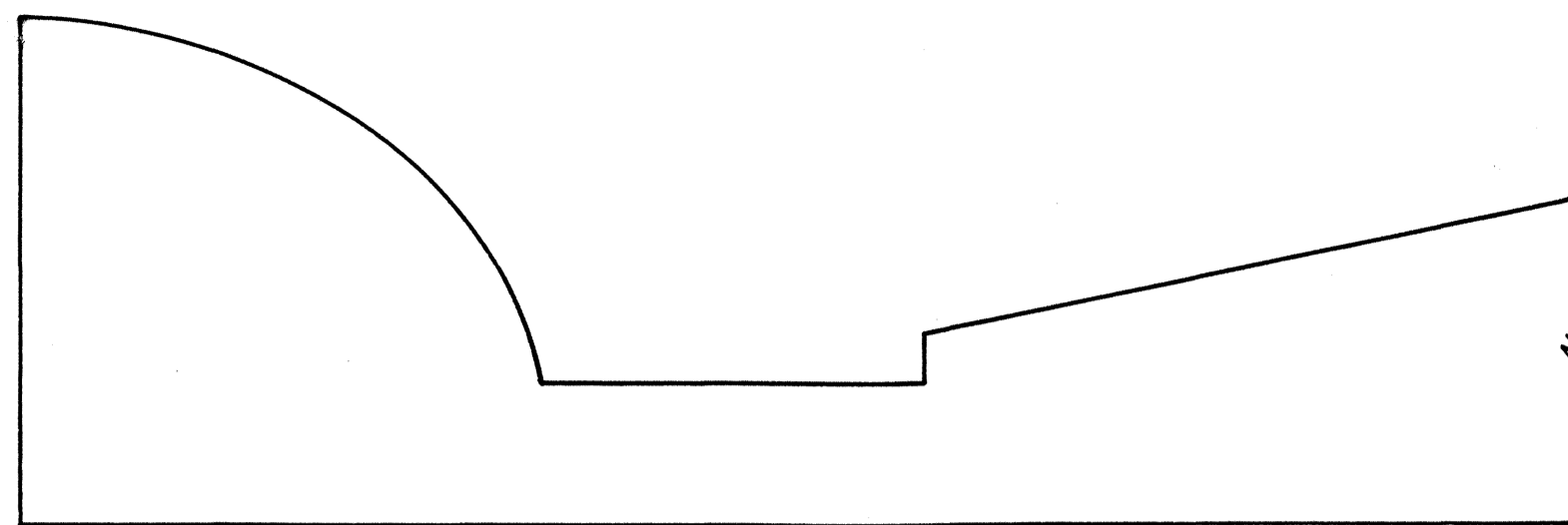

ELEVATION AT "F"
SCALE - FULL SIZE

PICTURE MOULDING
SCALE - FULL SIZE
IN ROOMS 3, 4, 5 & 6

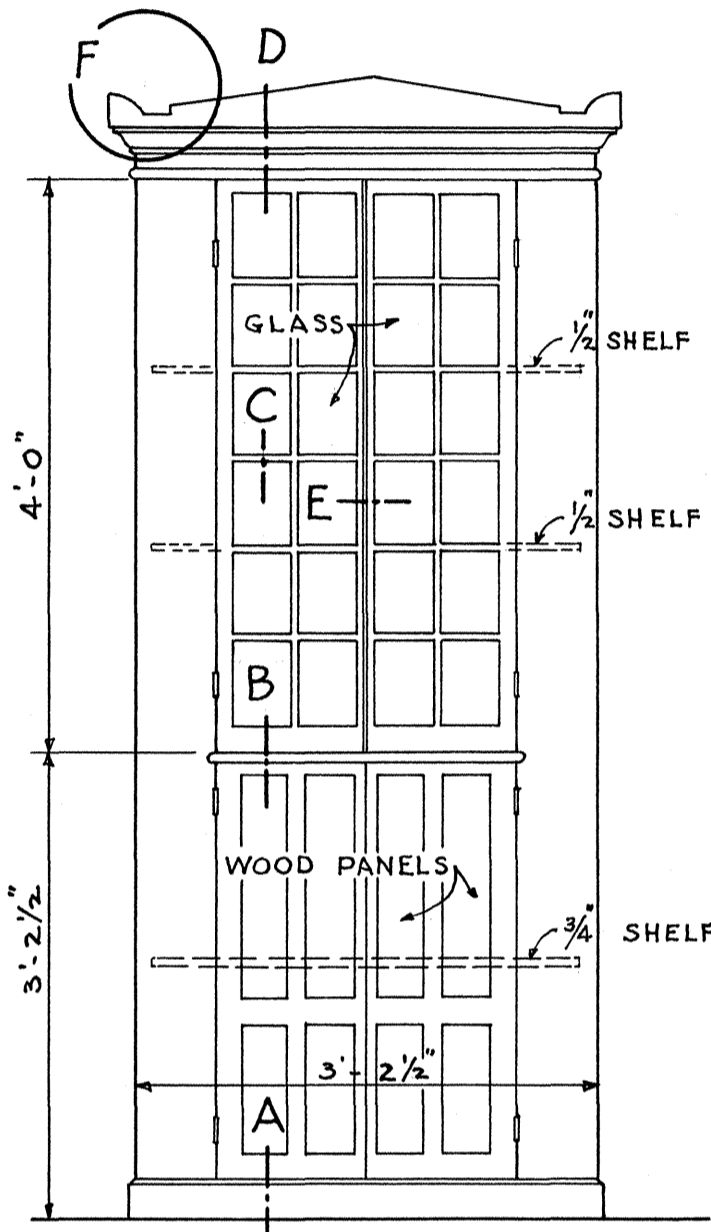

ELEVATION
SCALE 3/4" = 1'-0"

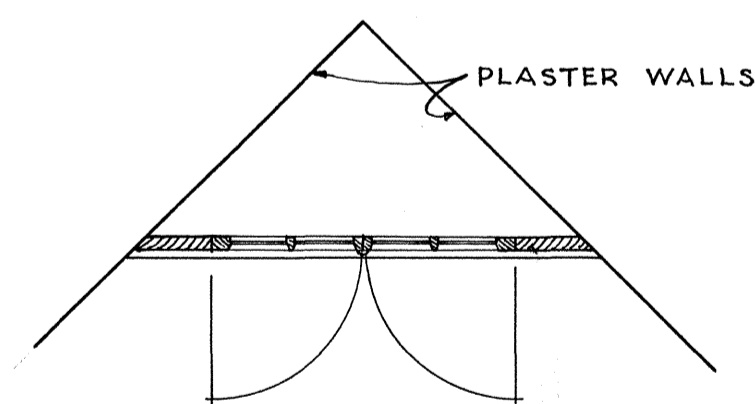

PLAN
SCALE 3/4" = 1'-0"

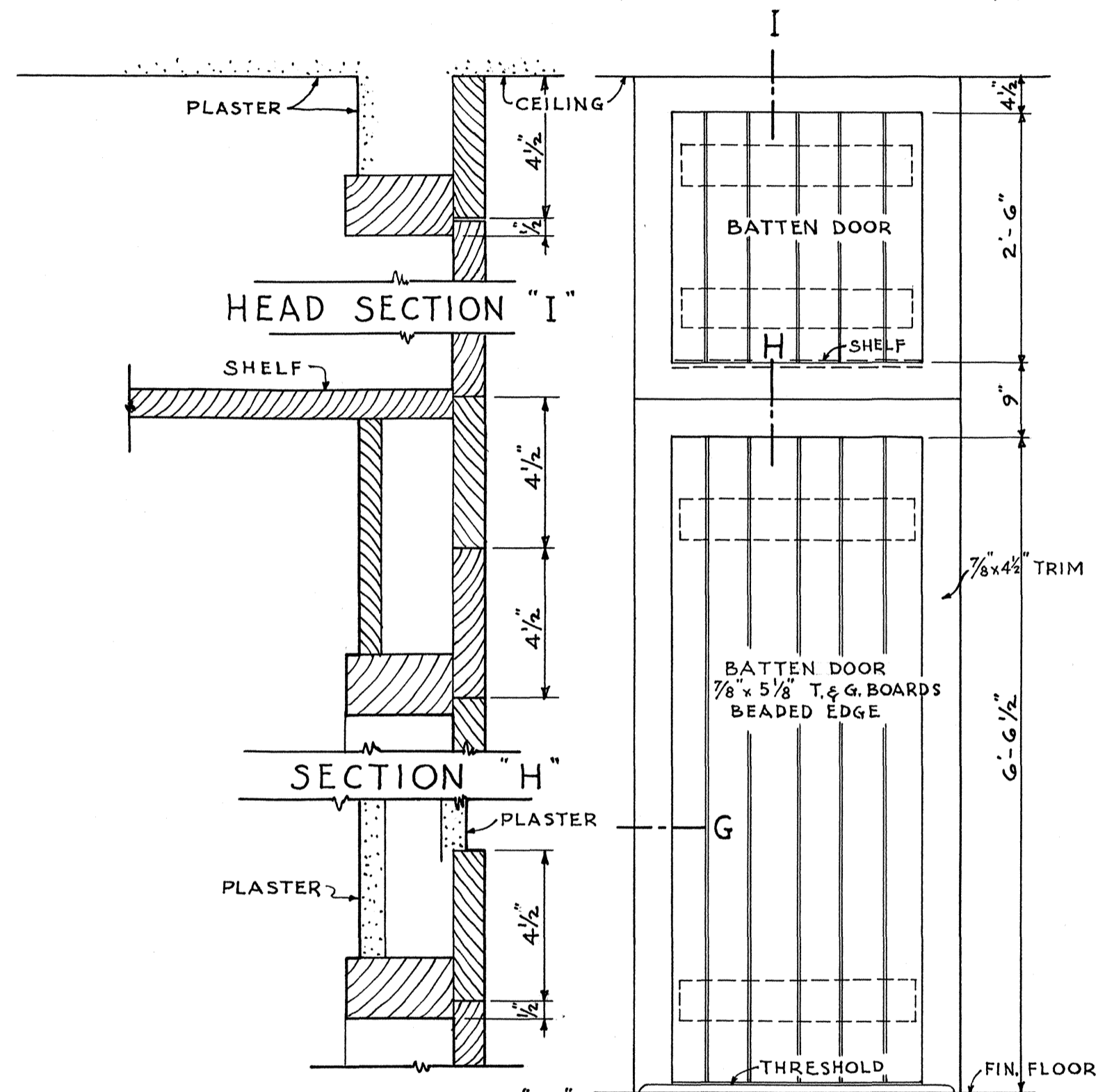

JAMB SECTION "G"
SCALE 3" = 1'-0"

ELEVATION
SCALE 3/4" = 1'-0"

CLOSET DOOR DETAILS
DOORS NO. 6-19

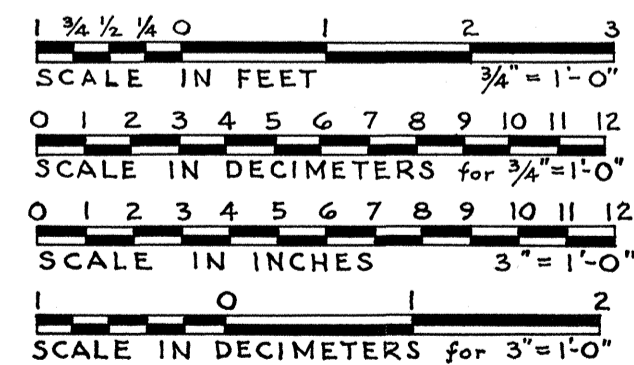
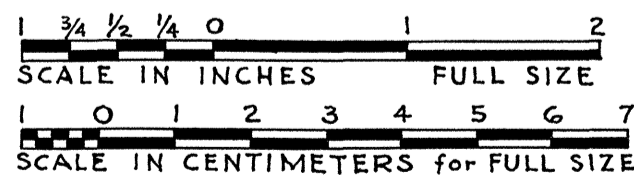

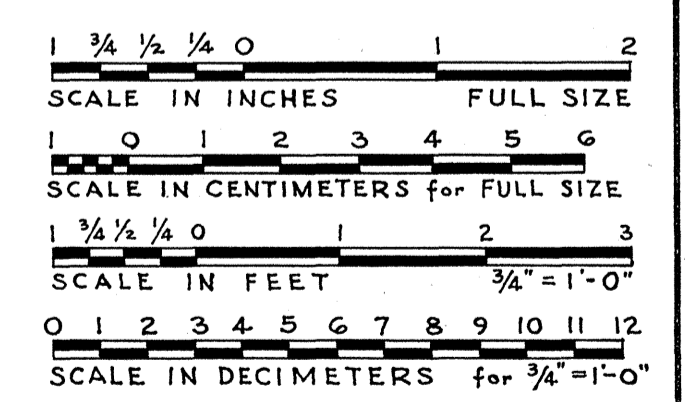
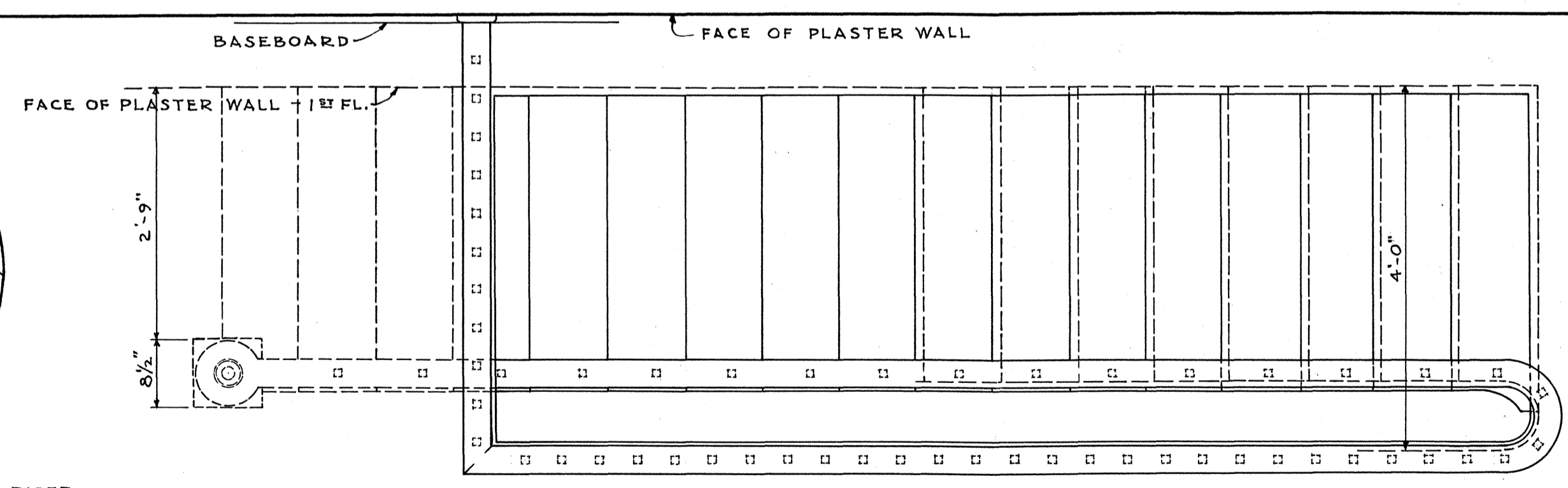
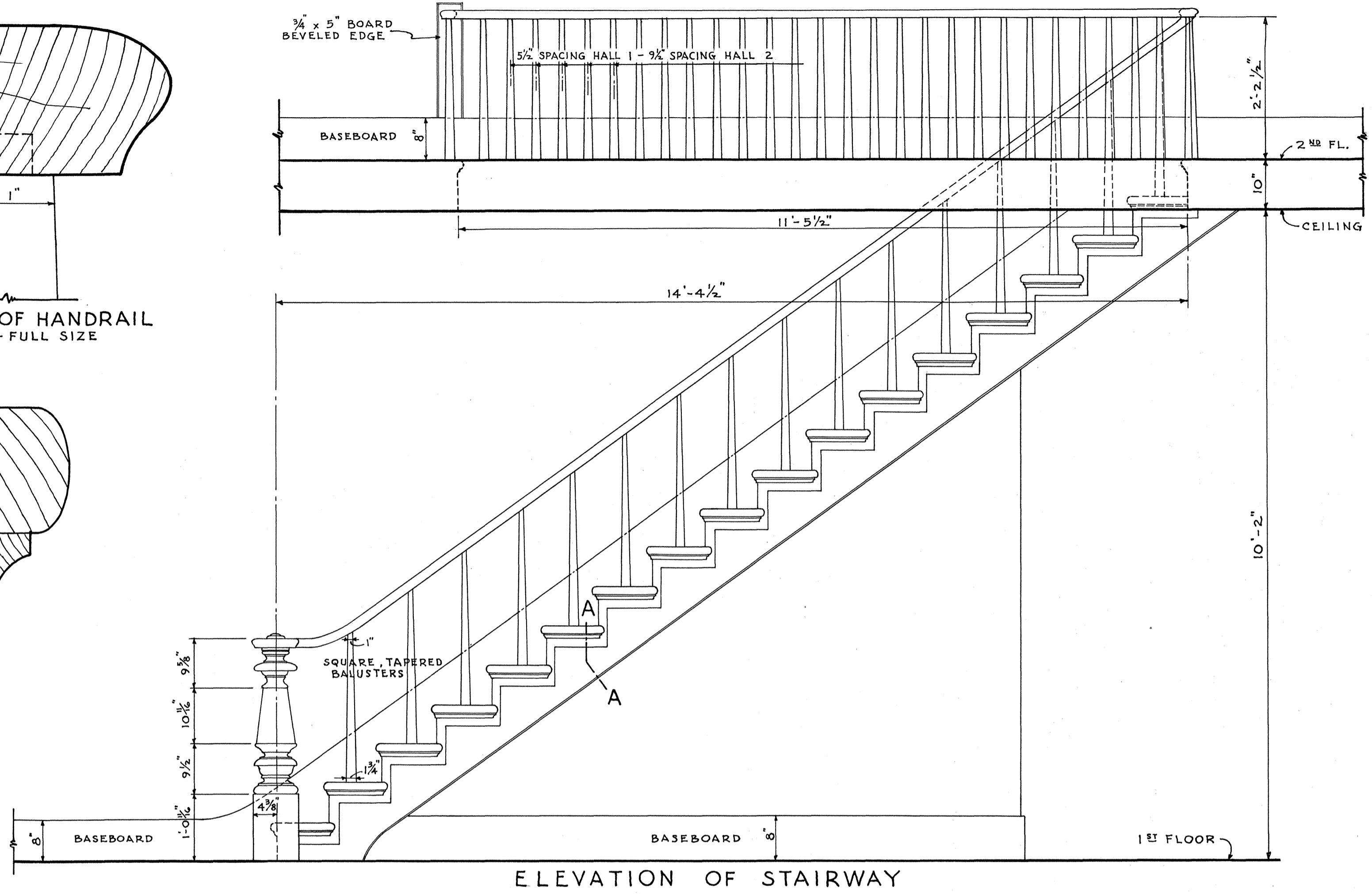
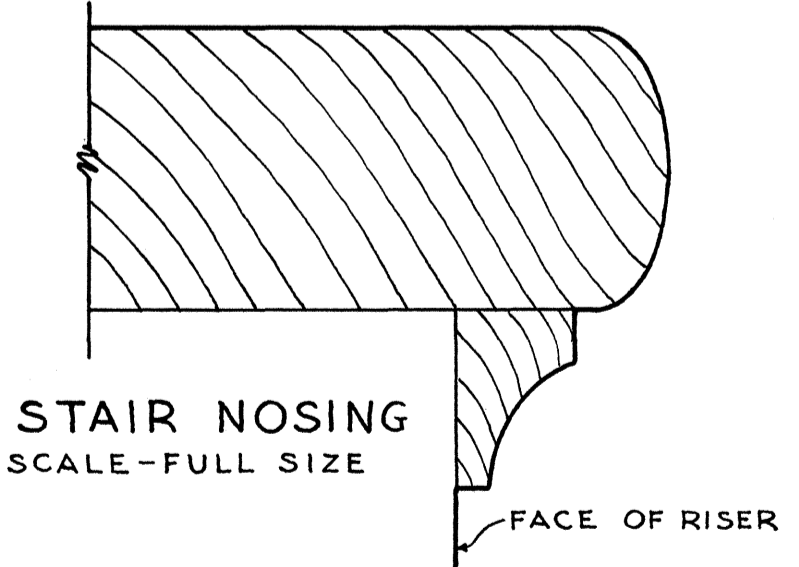
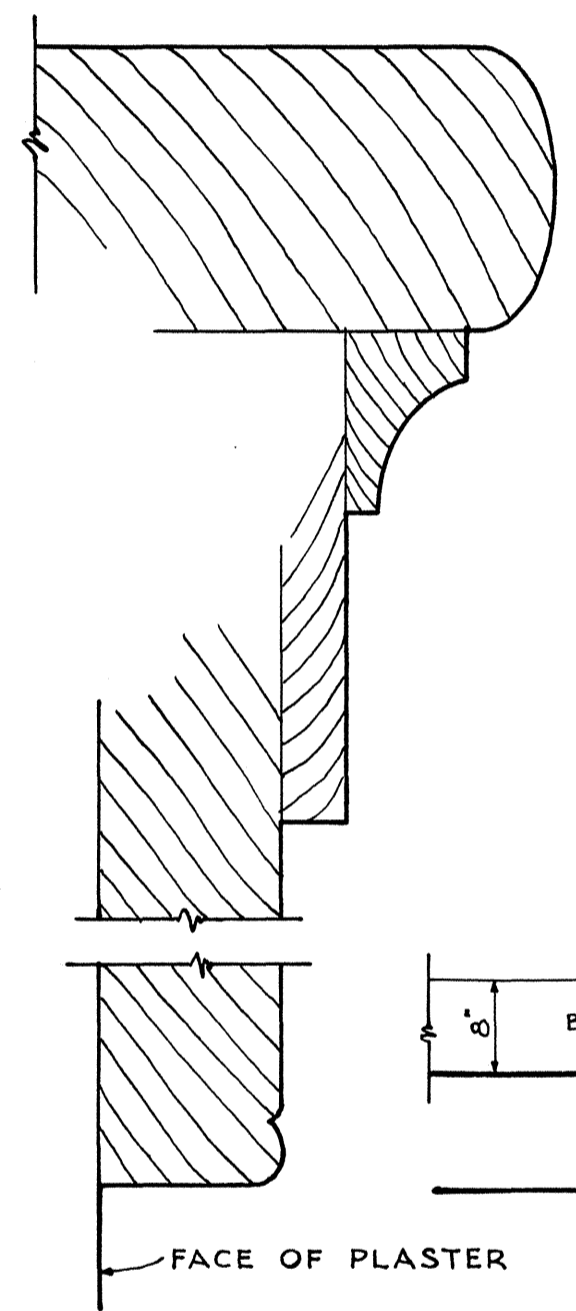
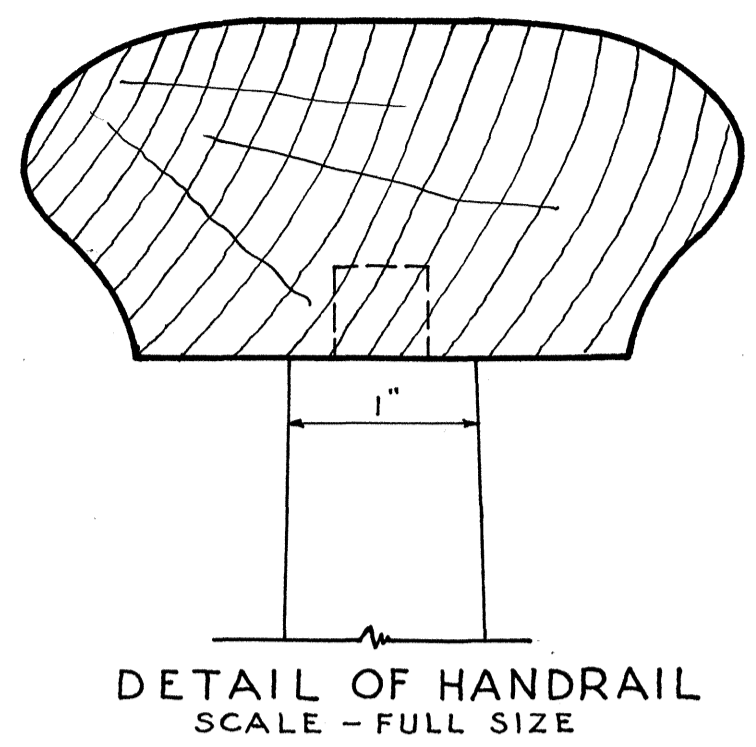

LESLIE E. WILKIE - DEL.

NAME OF STRUCTURE
OFFICERS' QUARTERS "E"
FORT LARAMIE NATIONAL MONUMENT

SURVEY NO.
WYO-6

HISTORIC AMERICAN
BUILDINGS SURVEY
SHEET 9 OF 10 SHEETS

LIBRARY OF CONGRESS
INDEX NUMBER

UNDER DIRECTION OF UNITED STATES DEPARTMENT OF THE INTERIOR
NATIONAL PARK SERVICE, BRANCH OF PLANS AND DESIGN

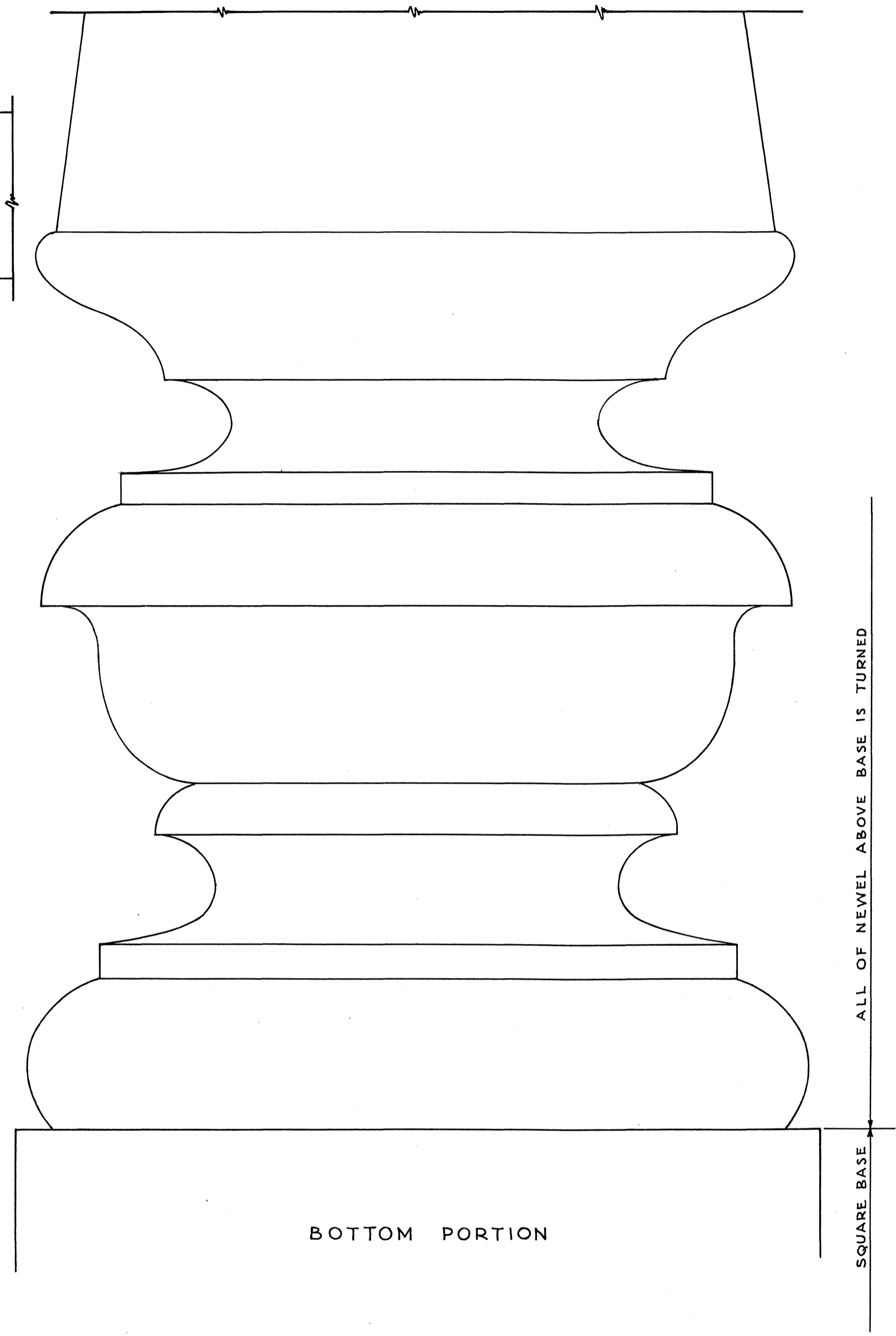
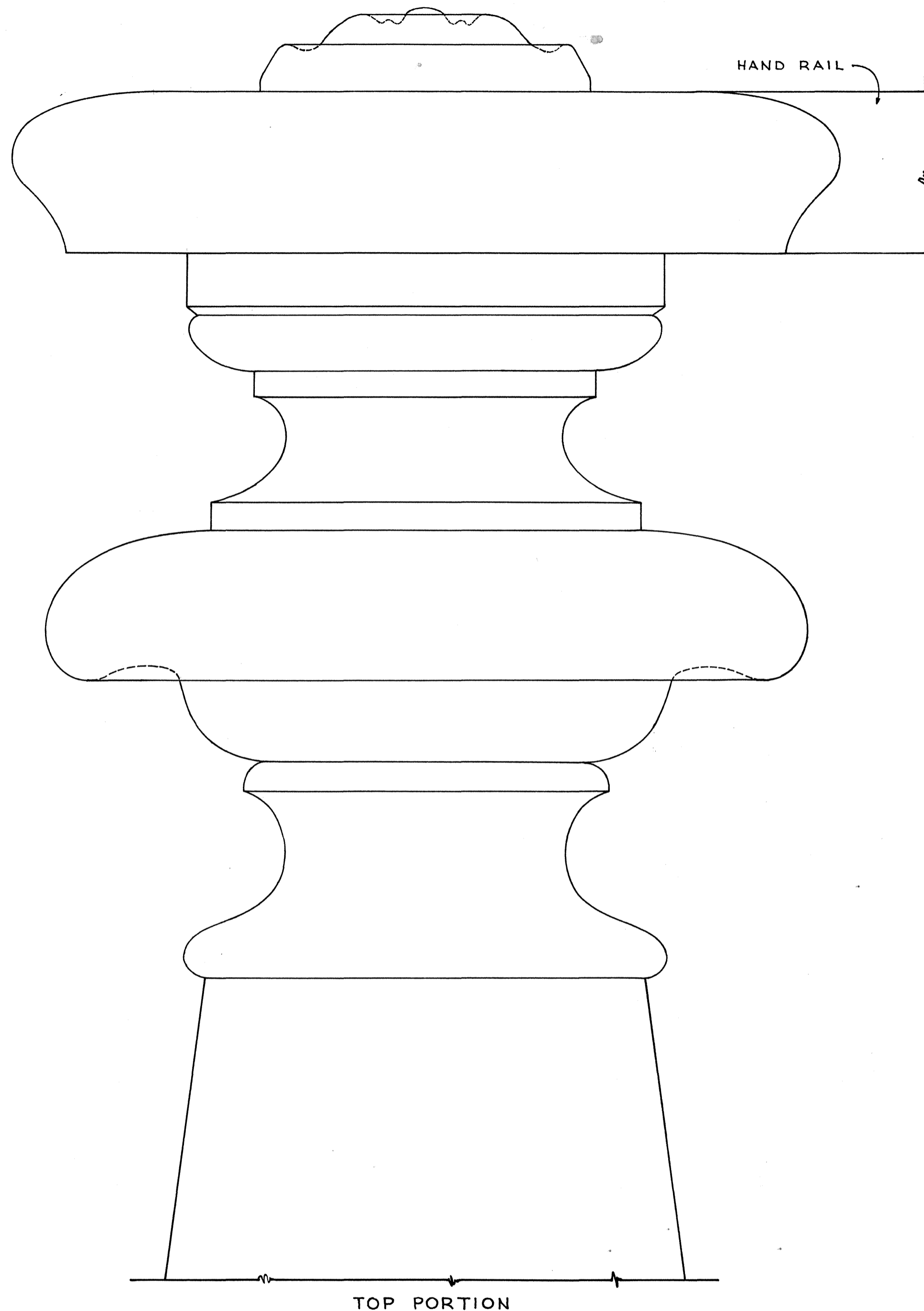

FULL SIZE DETAIL OF NEWEL POST

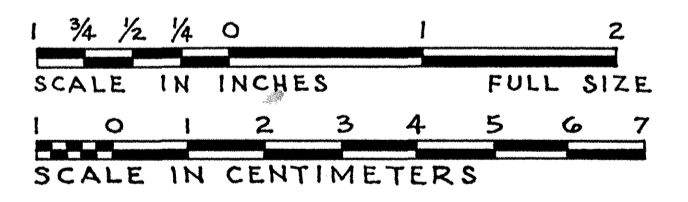

LESLIE E. WILKIE - DEL.

UNDER DIRECTION OF UNITED STATES DEPARTMENT OF THE INTERIOR
NATIONAL PARK SERVICE, BRANCH OF PLANS AND DESIGN

NAME OF STRUCTURE
OFFICERS' QUARTERS "E"
FORT LARAMIE NATIONAL MONUMENT

SURVEY NO.
WYO-6

HISTORIC AMERICAN
BUILDINGS SURVEY
SHEET 10 OF 10 SHEETS

LIBRARY OF CONGRESS
INDEX NUMBER







A black and white photograph of a staircase. The stairs are made of wood and lead upwards from the bottom left towards the top right. A wooden handrail runs along the right side of the stairs, supported by a decorative wooden balustrade. The balustrade features a prominent, turned wooden post in the foreground. To the left of this post, a vertical white ruler is placed against the wall. At the base of the stairs, a white sign with black text is positioned. The sign reads "OFFICERS' QUARTERS" on the top line and "BUILDING E" on the bottom line. The background is dark and appears to be an interior wall. The floor is made of wooden planks.

OFFICERS' QUARTERS
BUILDING E

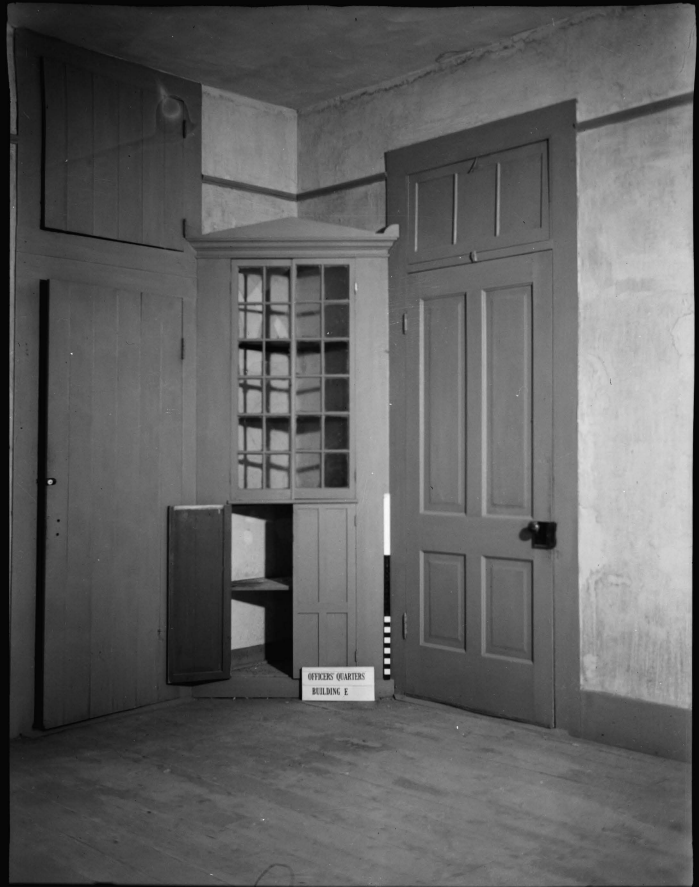

OFFICERS' QUARTERS
BUILDING E