

Carl Frank and Poss--"came in 1898 and still active." Robert Marshall photo. Courtesy of the Bancroft Library, University of California, Berkeley.

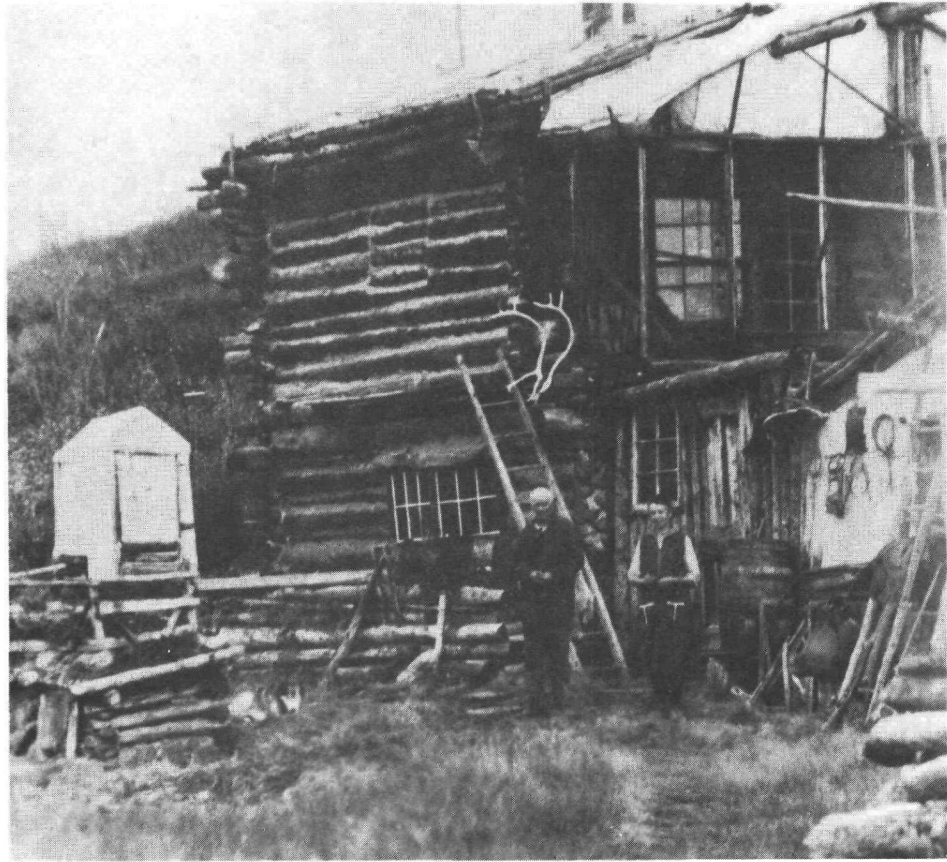

The Pingel's in front of their cabin on Nolan Creek. Robert Marshall photo, 1930-31. Courtesy of the Bancroft Library, University of California, Berkeley.



Biner Wind, Bobbie Jones, Poss Postlethwaite, and Smithy Wanamaker  
(in shaft) on Nolan Creek. Robert Marshall photo. Courtesy  
of the Bancroft Library, University of California, Berkeley.



Pioneers of the Koyukuk identified by Marshall, left to right:  
Billy Burke, Ace Wilcox, Jess Allen, Martin Slisco, Smithy  
Wanamaker, Carl Frank, George Huey, Pete Davey, Jack Hood,  
Earl Workman. Robert Marshall photo. Courtesy of the Bancroft  
Library, University of California, Berkeley.



Some of the old-timers at Wiseman, as identified by Tishu Ulen:  
1. Ike Spinks 2. Ekok 3. Lucy Jonas 4. Albert Ness  
5. Martin Slisco 6. Kitty Jonas 7. Kenneth Harvey  
8. Vaughn Green 9. Mamie Green 10. Clara Carpenter  
11. Harry Snowden 12. Vern Watts 13. Victor Neck.  
Robert Marshall photograph 1930-31. Courtesy of Bancroft  
Library, University of California, Berkeley.



The "School is Out" picnic at Wiseman. Tishu Ulen holding daughter Mary's hand at left. Robert Marshall photo. Courtesy of the Bancroft Library, University of California, Berkeley.



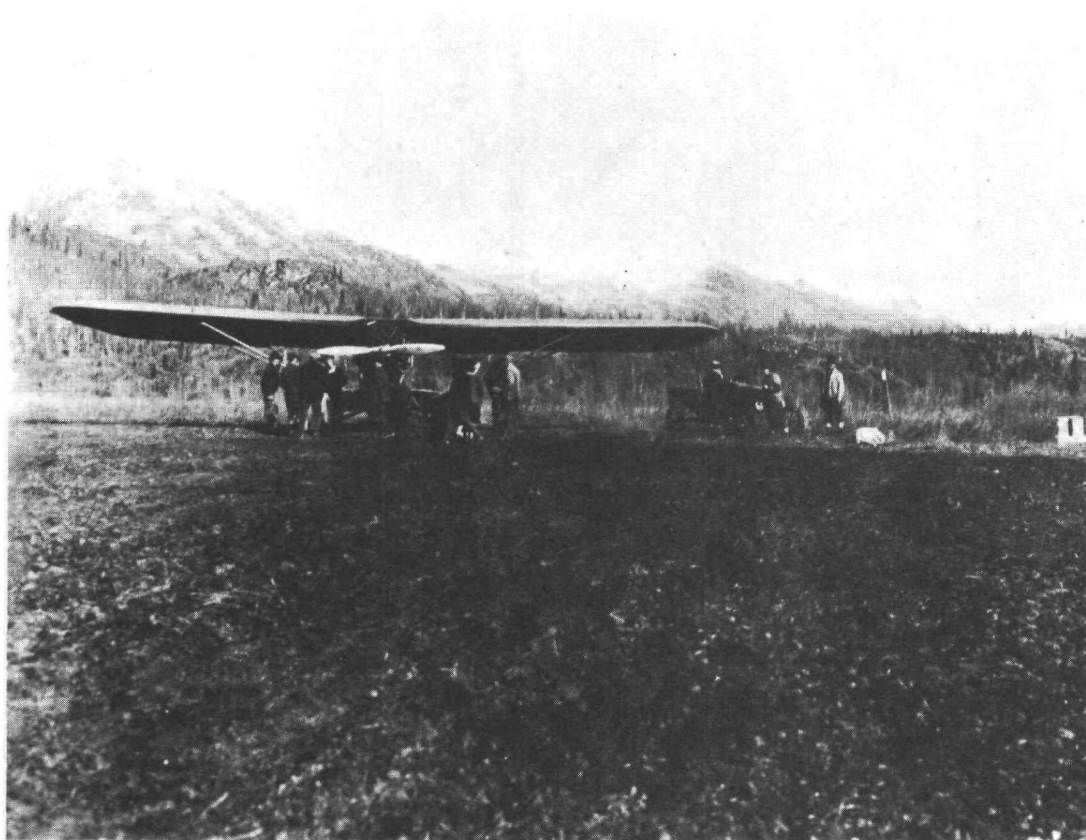

The old airfield at Wiseman with Wien's Fokker airplane and Joe Ulen's truck. Robert Marshall photo. Courtesy of the Bancroft Library, University of California, Berkeley.

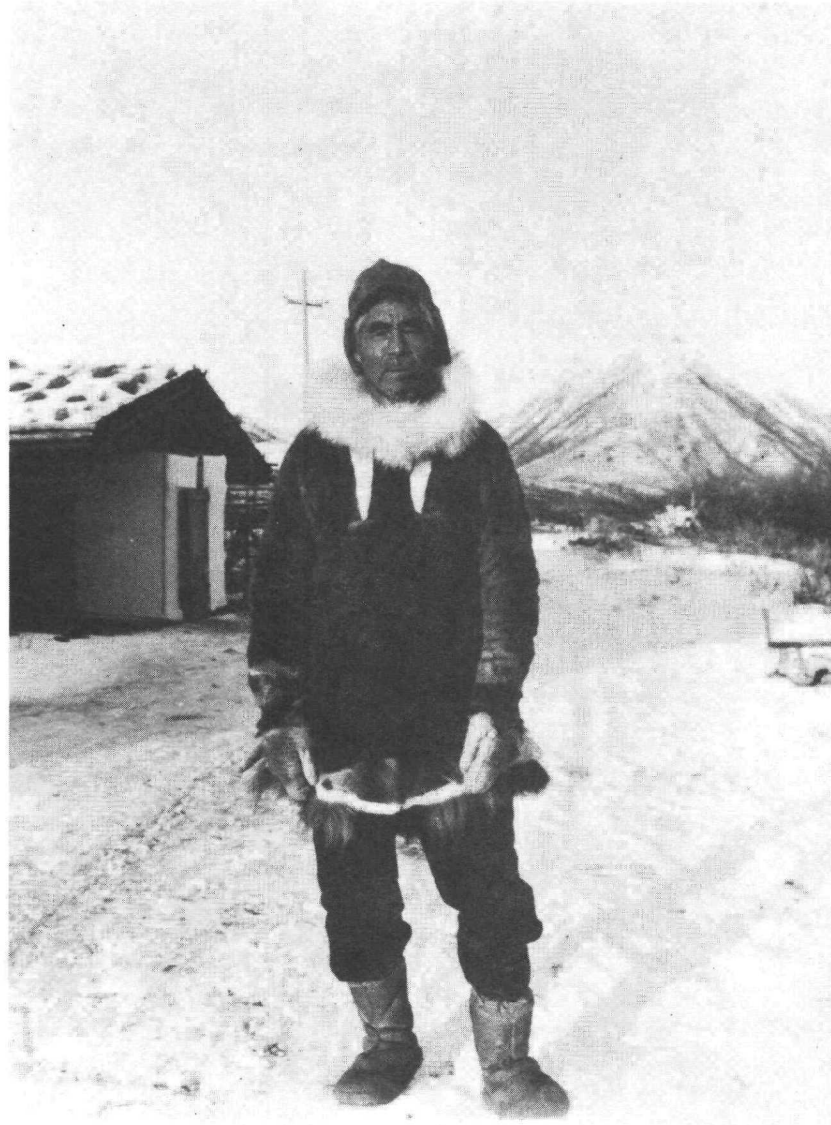

Big Jim in front of Bob's cabin. Robert Marshall photo. Courtesy of the Bancroft Library, University of California, Berkeley.





Arctic John (Etalook) and Lucy Sackett at Wiseman. Robert Marshall photo. Courtesy of the Bancroft Library, University of California, Berkeley.



Mrs. Jonas and family in front of her sod house in Wiseman. Robert Marshall photo. Courtesy of the Bancroft Library, University of California, Berkeley.



Dance at Pioneers Hall. Robert Marshall photo. Courtesy of the Bancroft Library, University of California, Berkeley.

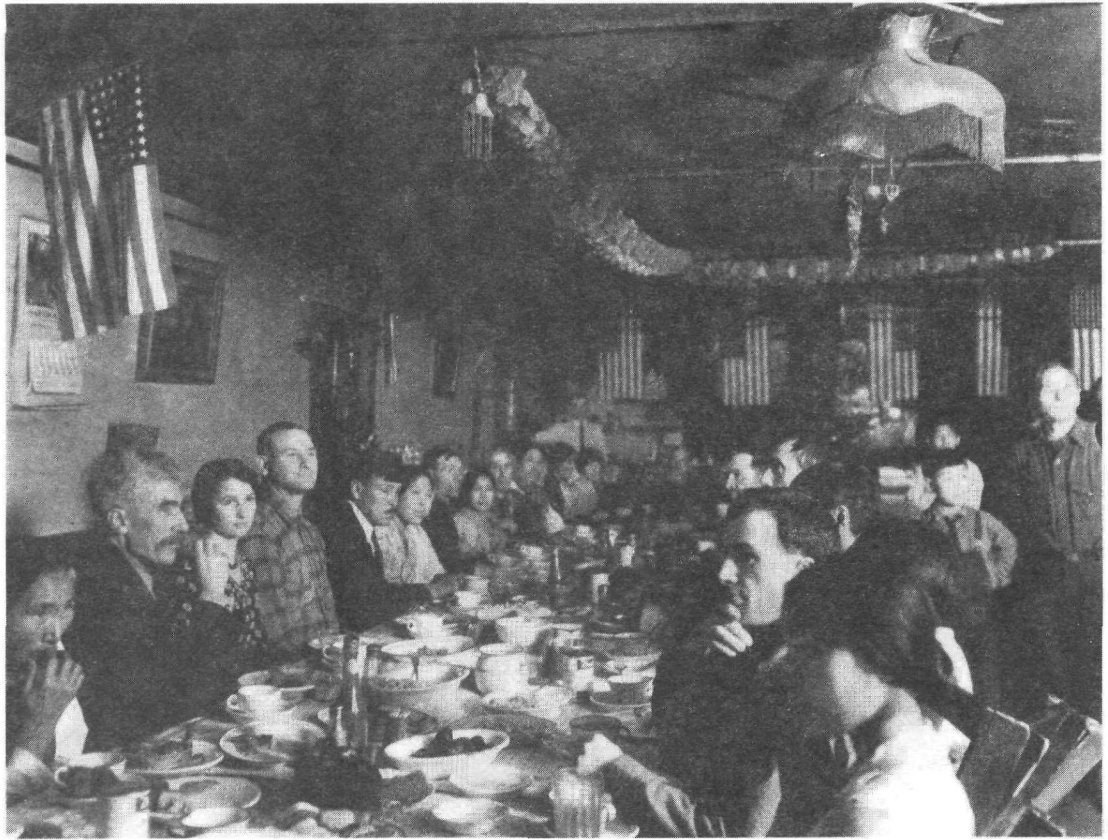

Fourth of July at the Roadhouse; Arctic John's mother at extreme left.  
Robert Marshall photo. Courtesy of the Bancroft Library,  
University of California, Berkeley.



The N.C. Co. store at Wiseman, looking north. Robert Marshall photo, 1930-31. Courtesy of the Bancroft Library, University of California, Berkeley.



Robert Marshall standing in front of his cabin at Wiseman. Courtesy of the Bancroft Library, University of California, Berkeley.





Interior of Bob's cabin at Wiseman. Robert Marshall photo. Courtesy of the Bancroft Library, University of California, Berkeley.



Al Retzlaf with two sheep taken during 1929 North Fork trip. Robert Marshall photo. Courtesy of the Bancroft Library, University of California, Berkeley.

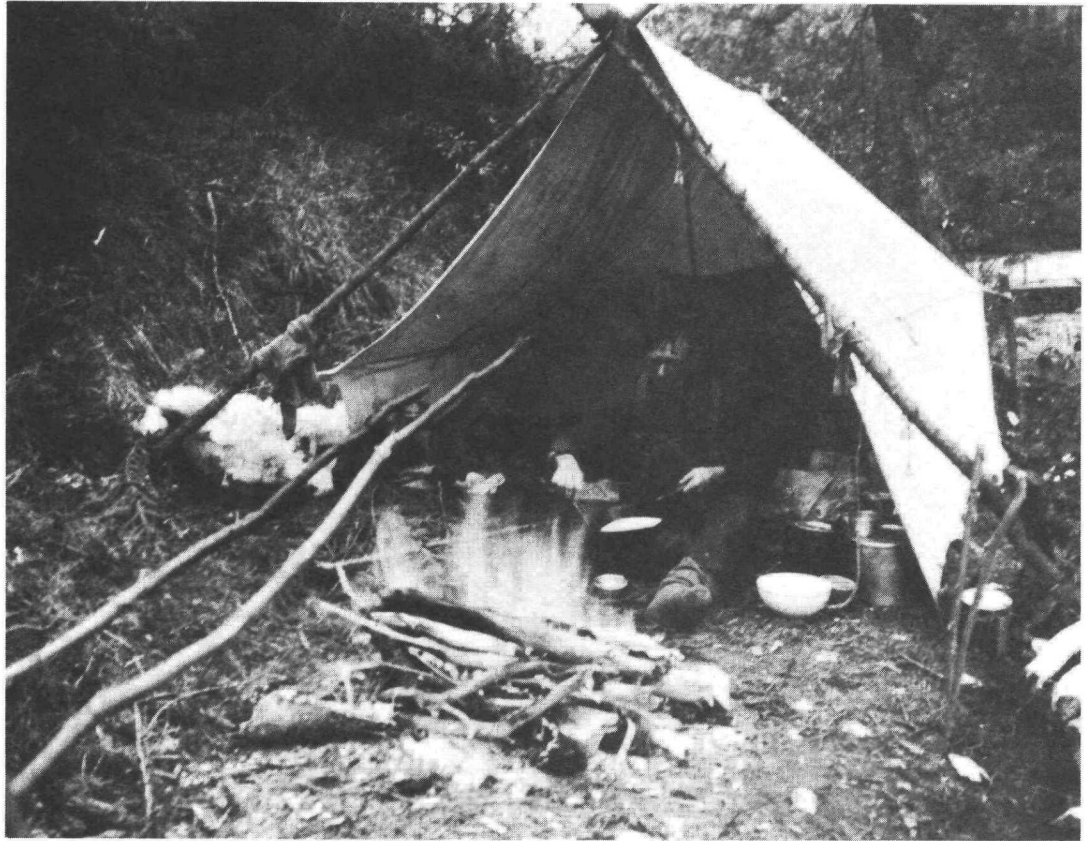

Ernie Johnson cooking at summer camp. Robert Marshall photo. Courtesy of the Bancroft Library, University of California, Berkeley.

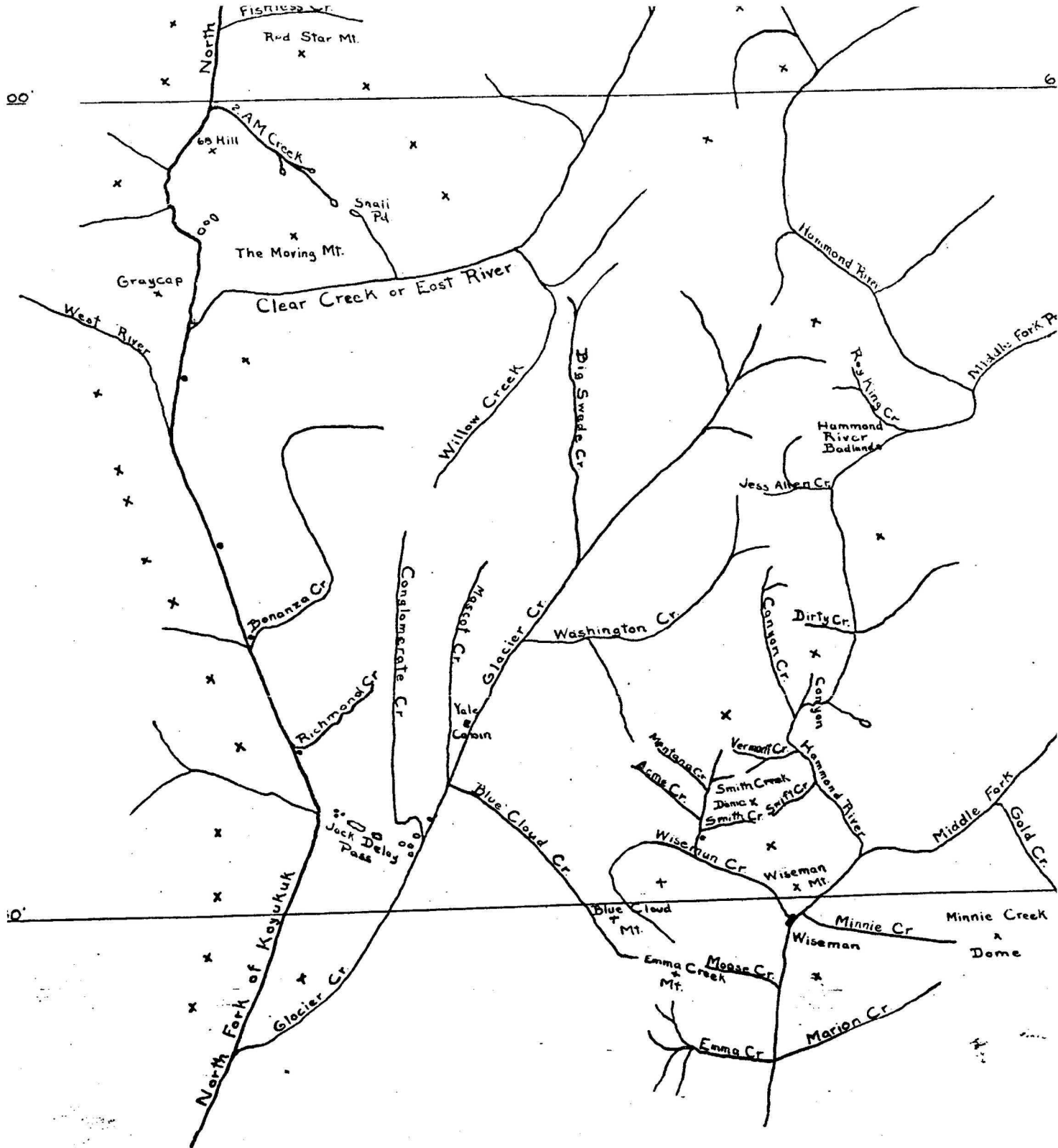

RECONNAISSANCE MAP OF NORTH FORK  
OF KOYUKUK AND HAMMOND RIVER  
DRAINAGES IN NORTHERN ALASKA

By Robert Marshall, Jess Allen, Alexander Retzlaf

August 1929

