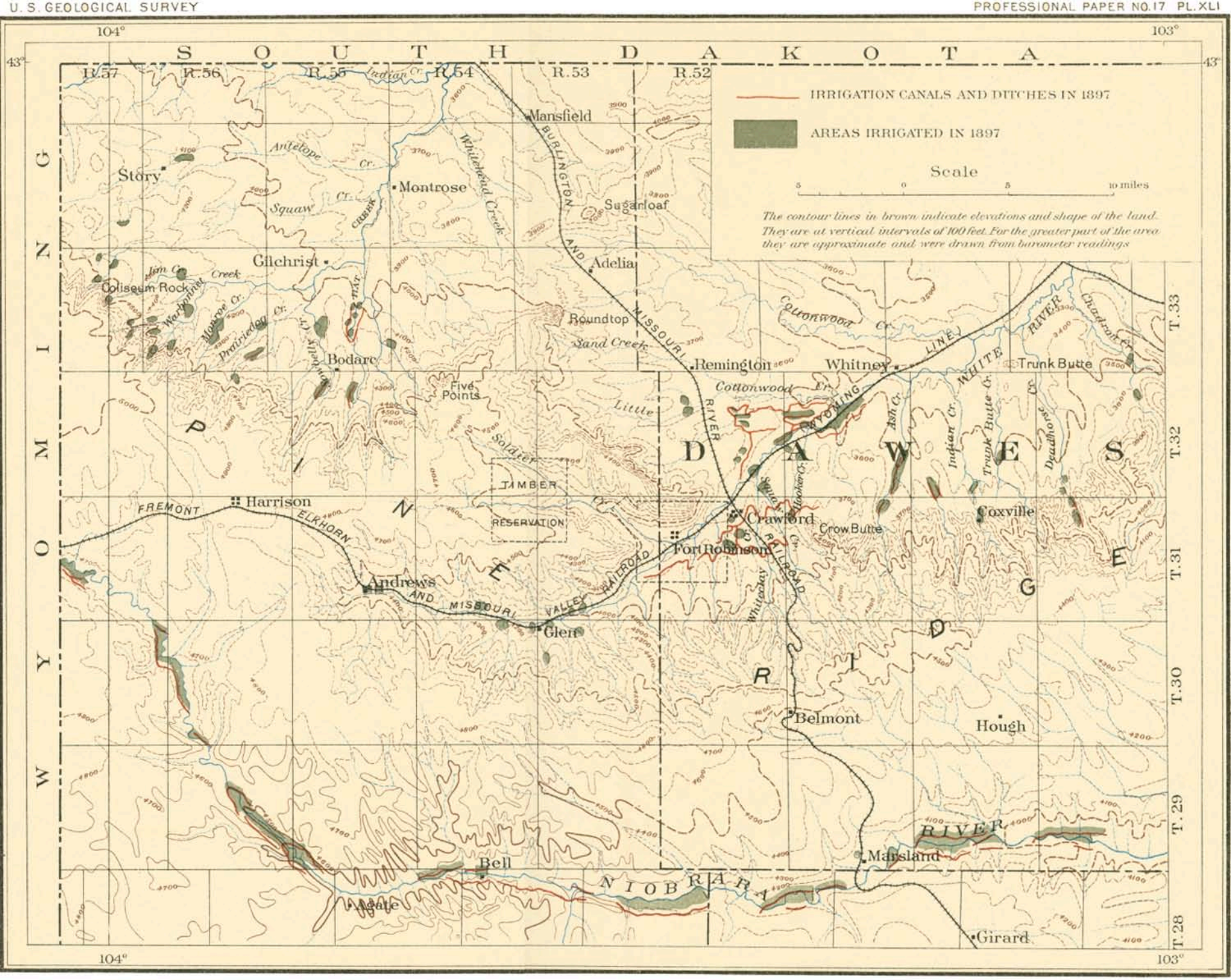

IRRIGATION MAP OF NIOBRARA RIVER, WHITE RIVER, AND HAT CREEK BASINS IN NEBRASKA WEST OF THE 103D MERIDIAN

BY N. H. DARTON 1898

JULIUS BIEN & CO. LITH. N.Y.