

Grand Canyon Backcountry Information Center



2018 Backcountry and River Use Statistics

-by Steve Sullivan

Contents

Backcountry Permit Information	Page
- Applicants: Success Rates for Earliest Requests	5
- Where are Permittees from (Country, State, and Heat Map)	6
- Group Sizes and Itinerary Lengths	9
- Most Popular Itineraries	10
- Use Trends by Month and Year	11
- Commercial Use Trends by Month and Year	17
- Packrafting / River Assisted Backcountry Travel Use Trends	20
- Use Area Numbers for 2018	24
River Permit Information	Page
- Lees Ferry to Diamond Creek	
- Noncommercial	
- 2018 Use Levels	29
- Multi Year Use Trends by Month	31
- Lotteries and Applicants	40
- Special Assistance	49
- Commercial	
- Use Levels in 2018 and Multi Year Trends	51
- Combined Noncommercial + Commercial Numbers and Trends	54
- Diamond Creek Down	
- Noncommercial Use Levels and Trends	64

Overview

Backcountry Permits in 2018	Total
Issued	15,670
Cancelled	1,912
Used	13,758

Year	River Trip User-days					Backpacking Usernights				Total
	Lees Ferry to Diamond		Diamond to Pearce Ferry			Corridor	Threshold	Primitive	Wild	
	Noncommercial	Commercial	Noncommercial Continuing Trips	Commercial Continuing Trips	Noncommercial Diamond-Down Trips					
2010	100,106	101,137	8,991	4,620	7,229	51,976	16,151	19,679	2,242	312,131
2011	98,703	106,508	7,257	4,669	5,271	51,760	16,396	21,559	2,182	314,305
2012	98,307	106,659	6,179	4,964	5,595	53,940	17,037	20,738	2,463	315,882
2013	96,993	109,109	8,410	5,350	6,489	50,274	15,502	18,789	2,703	313,619
2014	100,505	113,502	6,984	5,620	6,035	53,929	16,440	19,936	2,383	325,334
2015	102,858	112,973	8,535	5,747	6,551	55,301	16,287	21,077	2,327	331,656
2016	108,692	113,909	8,059	5,717	7,197	55,496	15,884	20,435	2,362	337,751
2017	109,742	113,363	8,045	5,836	6,831	55,930	17,122	19,934	2,134	338,937
2018	113,800	114,255	8,879	6,018	7,670	54,518	15,925	21,568	2,682	345,315

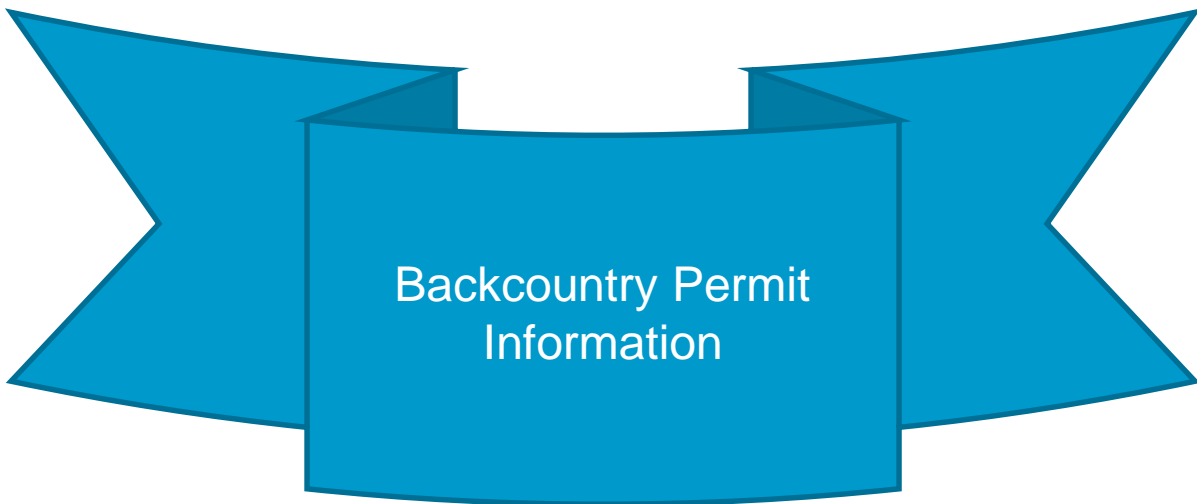

Backcountry Permit
Information

Success Rates for Backcountry Requests Submitted On Earliest Allowed Date

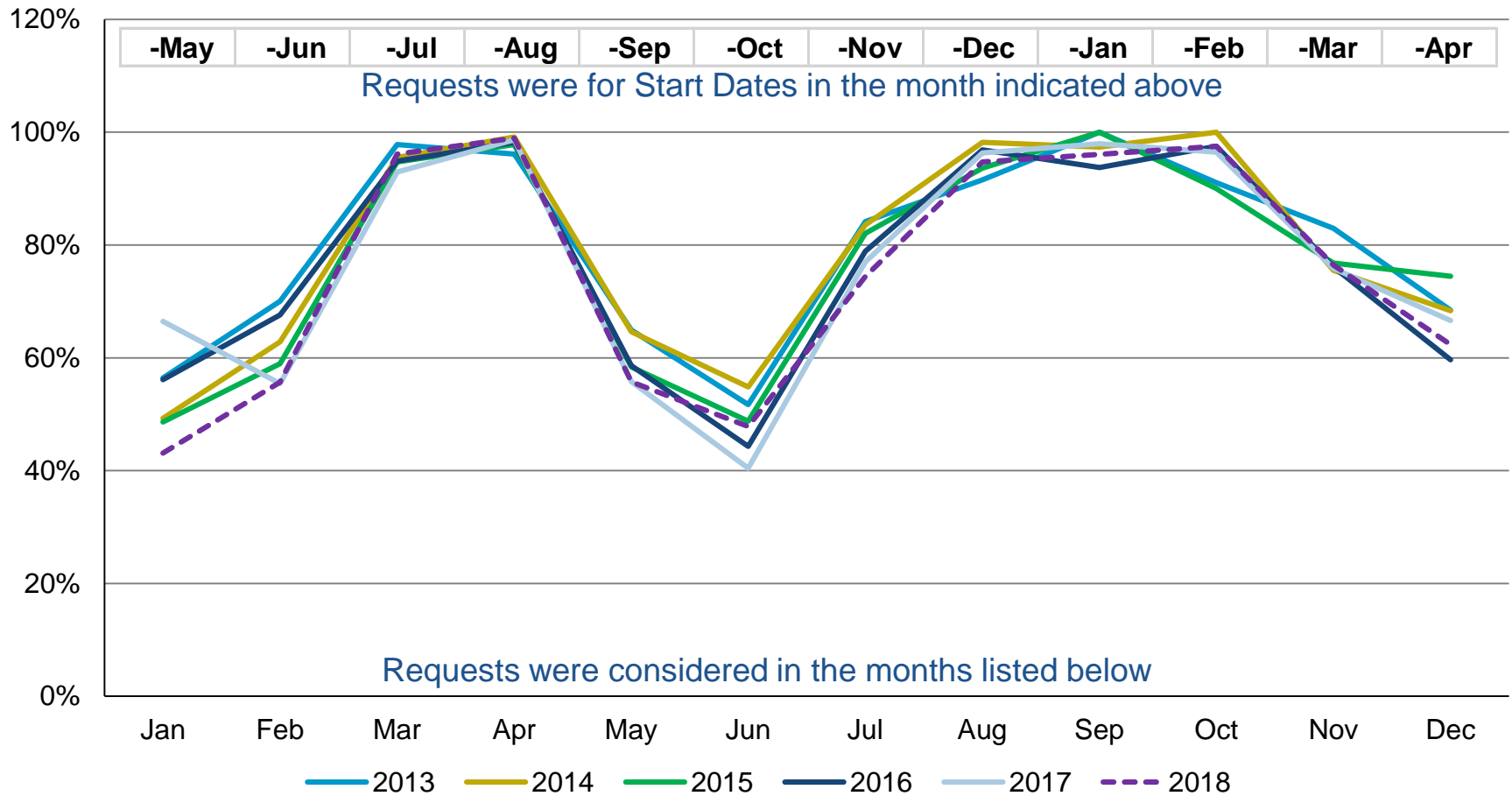

Backcountry Permittees in 2018

Country	Permits	People
United States of America	12221	38317
CANADA	500	1242
GERMANY	292	686
FRANCE	146	357
UNITED KINGDOM	76	171
AUSTRALIA	56	115
NETHERLANDS	55	139
SWITZERLAND	42	88
CZECH REPUBLIC	39	111
POLAND	32	91
BELGIUM	30	69
AUSTRIA	28	56
ISRAEL	28	60
ITALY	27	58
SPAIN	24	56
NEW ZEALAND	16	26
DENMARK	15	37
SWEDEN	14	31
JAPAN	14	24
RUSSIA	8	21
BRAZIL	8	18
IRELAND	7	16
ARGENTINA	7	17
MEXICO	6	36
KOREA, SOUTH	5	12
HUNGARY	4	8
CHINA	4	9
COLOMBIA	4	7
SLOVENIA	3	11
UKRAINE	3	9
BULGARIA	3	6

Country	Permits	People
URUGUAY	3	10
SLOVAKIA	3	6
INDIA	3	6
TAIWAN	3	6
FINLAND	2	5
ROMANIA	2	3
SINGAPORE	2	4
UNITED ARAB EMIRATES	2	3
NORWAY	2	5
CHILE	2	4
BELARUS	1	2
LITHUANIA	1	2
PHILIPPINES	1	2

Country	Permits	People
THAILAND	1	4
ICELAND	1	2
LUXEMBOURG	1	5
SOUTH AFRICA	1	2
BC	1	1
GREECE	1	4
TURKEY	1	3
ESTONIA	1	2
MALTA	1	4
PORTUGAL	1	4
FRENCH GUIANA	1	2
NEW CALEDONIA	1	2
SAUDI ARABIA	1	1

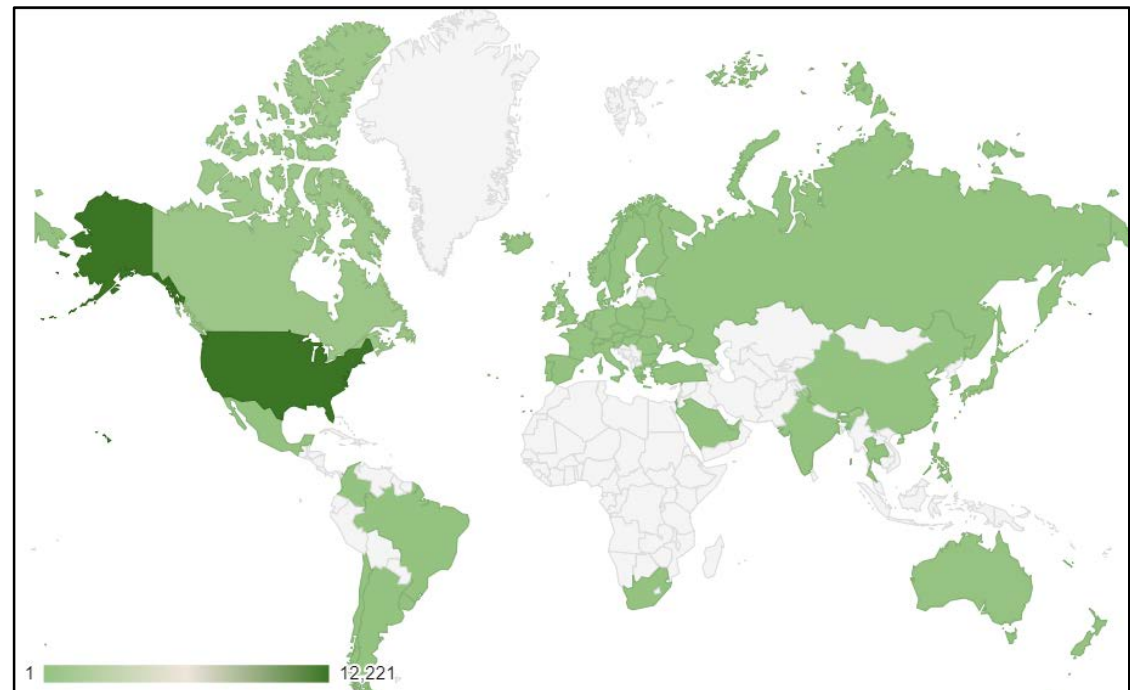

USA Backcountry Permittees in 2018

State	Permits	People
AZ	3504	12413
CA	1632	5262
CO	587	1619
TX	554	1650
UT	420	1489
WA	362	1070
IL	325	978
NY	300	743
FL	262	705
OH	235	684
NM	227	836
NV	215	638
MI	213	620
PA	209	605
OR	206	514
MA	198	528
VA	186	529
NC	178	449
MN	176	473
WI	165	432
MO	160	443
GA	144	428
MD	142	372
IN	135	420
NJ	131	354
TN	127	422
OK	85	274
IA	83	260
MT	80	191
CT	78	219
KS	75	251
AK	74	202
KY	71	235

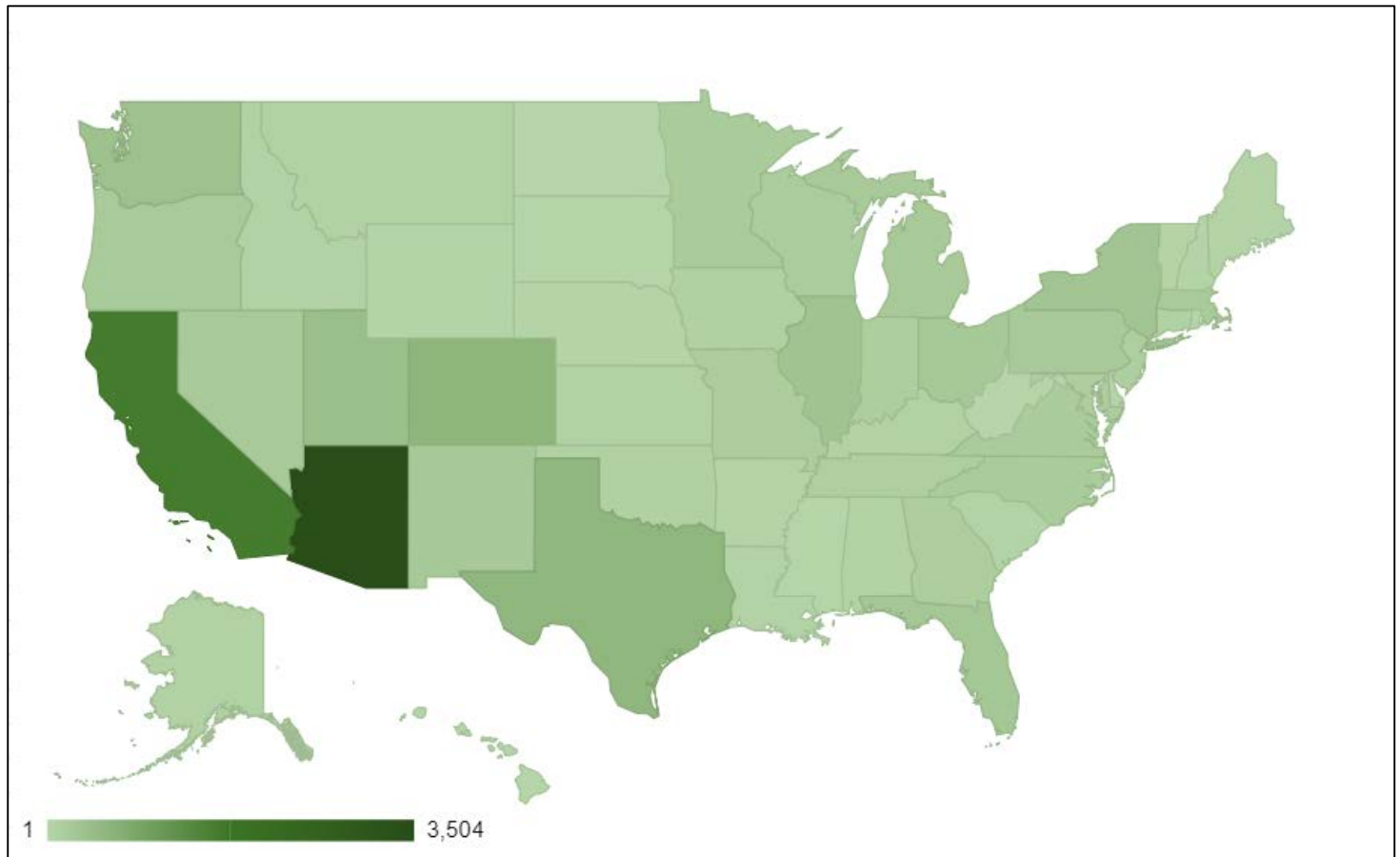

State	Permits	People
ID	70	263
DC	66	201
AL	62	153
LA	57	146
SC	55	151

State	Permits	People
AR	48	142
ME	47	94
NH	45	118
WY	38	149
VT	35	88

State	Permits	People
NE	35	100
MS	26	134
SD	22	55
HI	17	44
ND	16	30

State	Permits	People
RI	15	64
WV	13	35
DE	11	31
PR	3	9
AP	1	2

Backcountry Permittees by Origin

(based on 2018 Backcountry Permits)



2018 Backcountry Permits by Group Size and Trip Length

		Group Size										Grand Total	
		1	2	3	4	5	6	7	8	9	10		11
Nights in Itinerary	1	856	2445	564	526	191	253	40	30	16	23	39	4983
	2	718	1769	506	526	216	380	32	37	18	22	89	4313
	3	289	775	273	320	143	341	20	33	17	32	70	2313
	4	163	446	135	154	81	148	17	14	6	3	36	1203
	5	65	198	53	72	36	57	8	12	4	1	18	524
	6	41	82	39	24	14	11	3	4	3	1	7	229
	7	20	39	7	9	4	9	1		1	1	2	93
	8	7	9	3	5		4				1	4	33
	9	10	8			1			1			1	21
	10	10	1	1								2	14
	11	5	2	1		1							9
	12	3	3	1	1			1					9
	13	3	2		1								6
	14	1											1
	15	1	1	1									3
	16	1											1
	20						1						1
	22				1								1
	41	1											1
	Grand Total	2194	5780	1584	1639	687	1204	122	131	65	84	268	13758

Most Common Backcountry Itineraries in 2018

Permits	Itinerary
2585	CBG,OUT,
1039	CBG,CIG,OUT,
900	CBG,CBG,OUT,
750	CIG,OUT,
397	CBG,CBG,CIG,OUT,
383	CCG,CBG,CIG,OUT,
368	TCG,OUT,
245	CCG,OUT,
231	CCG,CBG,OUT,
208	CIG,CIG,OUT,
168	CCG,CCG,OUT,
166	TCG,TCG,OUT,
165	CBG,CCG,OUT,
116	BF5,OUT,
111	NH1,OUT,
87	CIG,CBG,OUT,
81	CBG,CCG,CCG,CBG,OUT,
71	BF5,BF5,OUT,
66	BM7,BM7,OUT,
65	CCG,CBG,CBG,CIG,OUT,

Code	Refers To
CBG	Bright Angel Campground
CIG	Indian Garden Campground
CCG	Cottonwood Campground
TCG	Tuweep Campground
BF5	Horseshoe Mesa Campsites
NH1	Point Sublime
BM7	Hermit Creek Campsites
OUT	Hike Out Day

Backcountry Use Trends, 2000-2018

Corridor + Non-Corridor

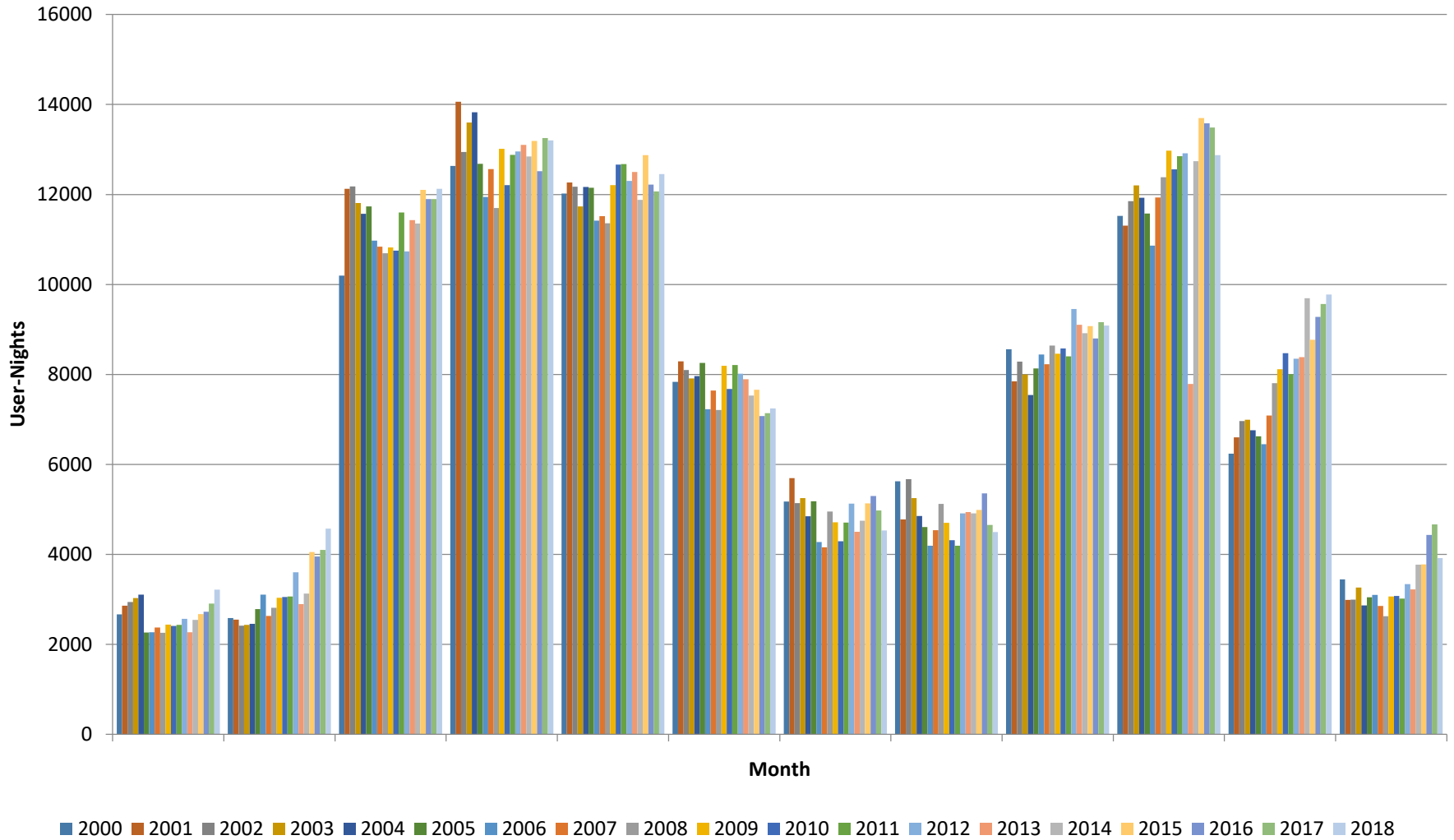

Backcountry Use Trends, 2000-2018 Corridor

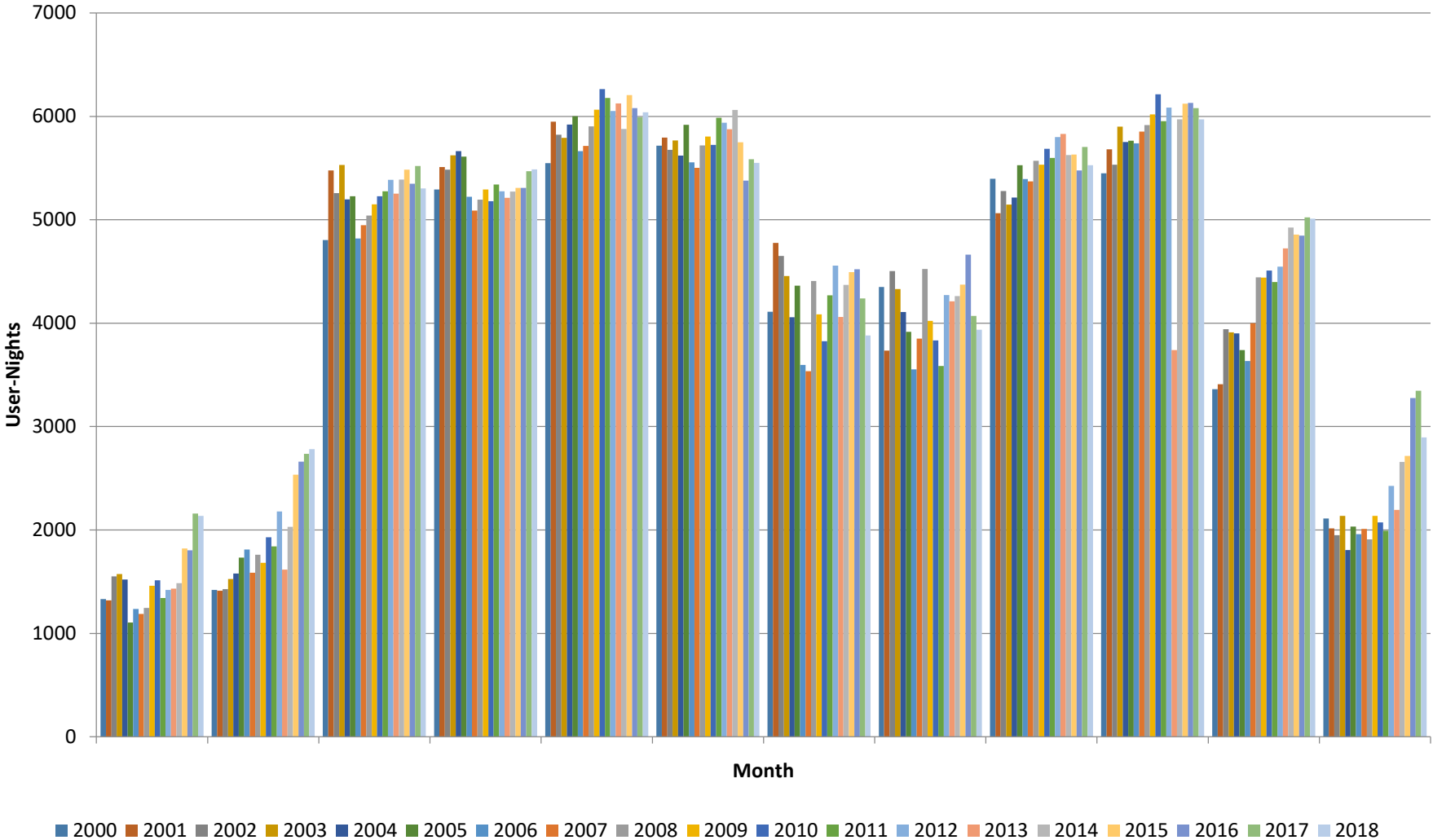

Backcountry Use Trends, 2000-2018

Threshold Use Areas

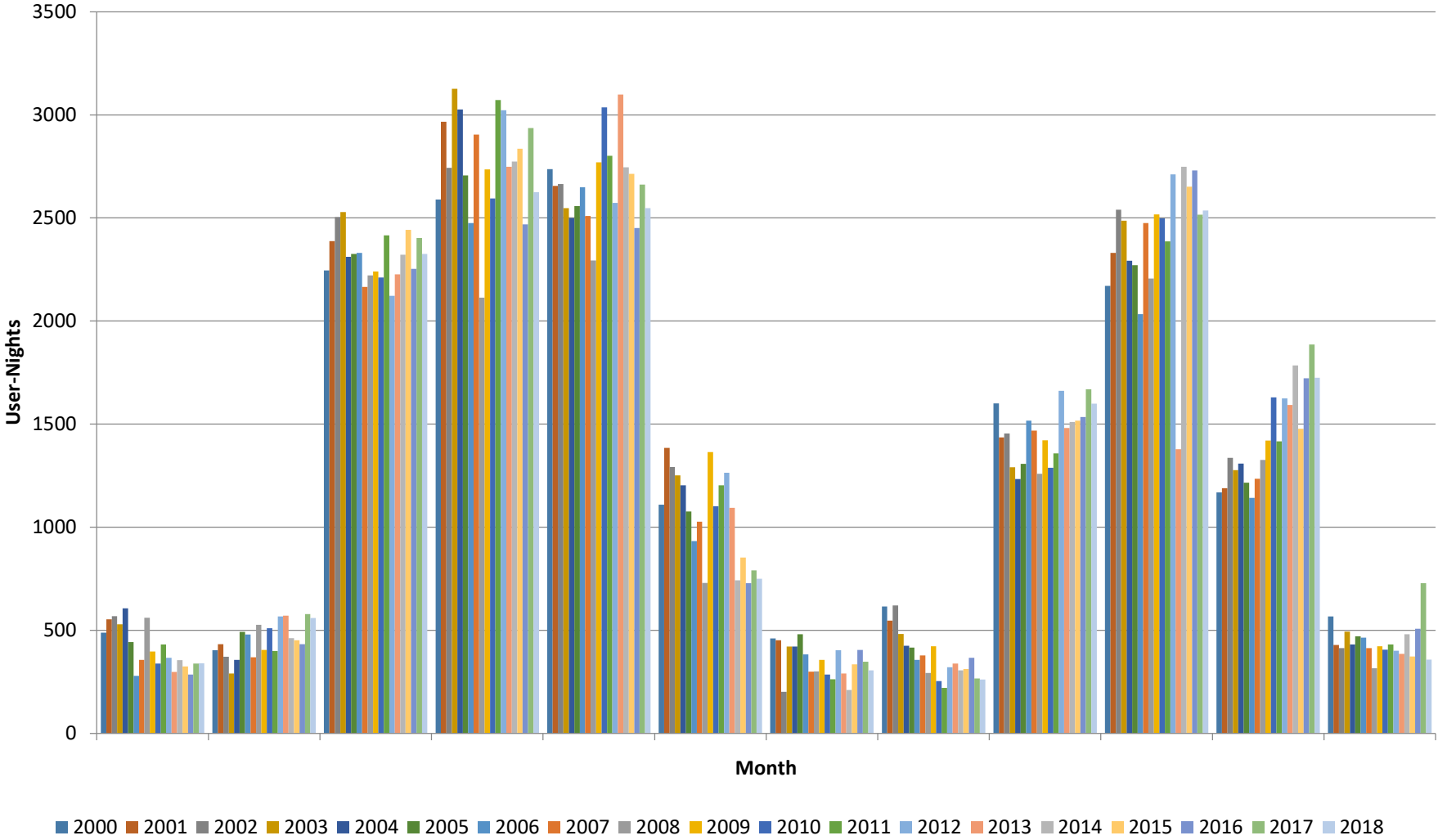

Backcountry Use Trends, 2000-2018

Primitive Use Areas

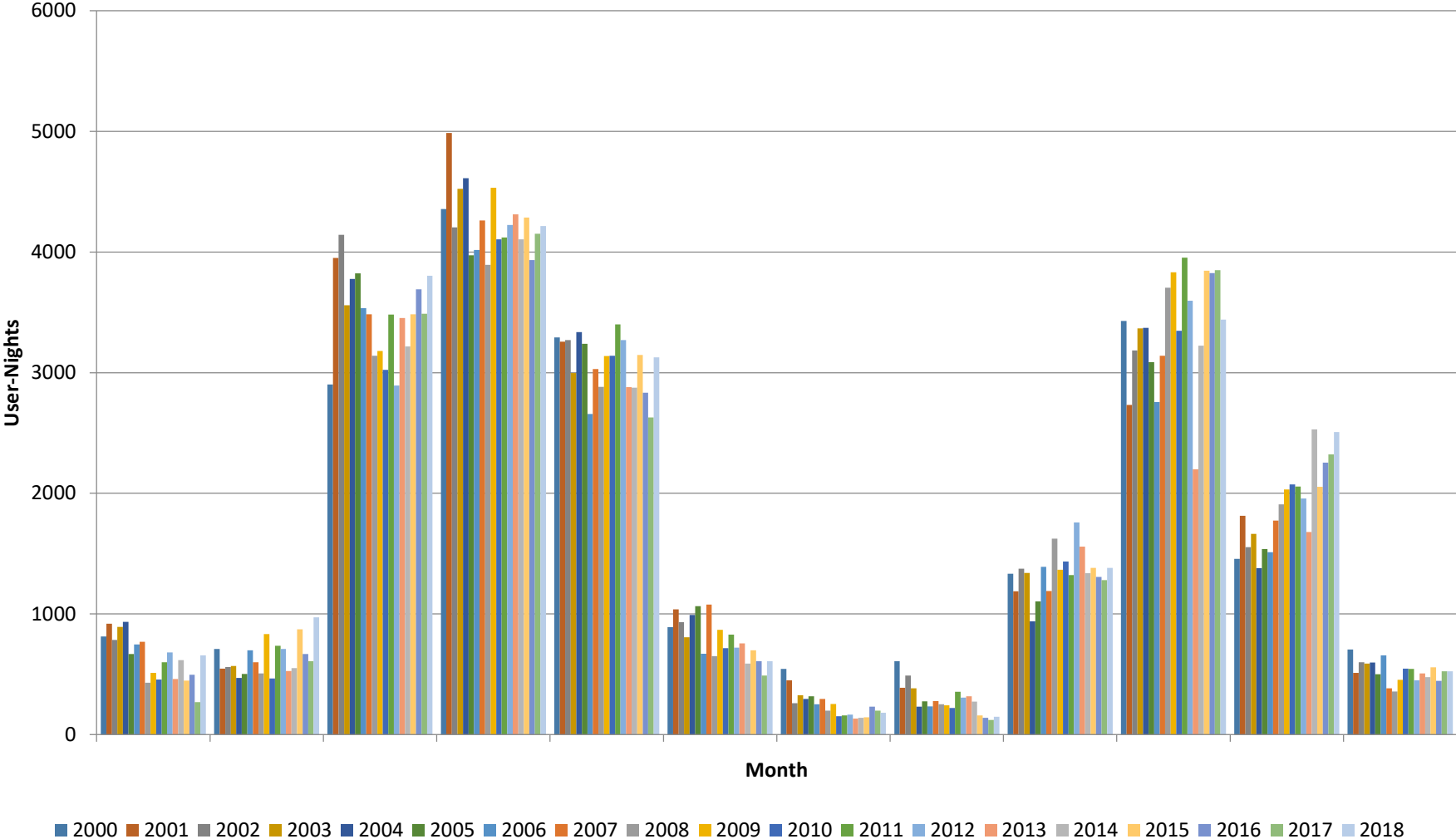

Backcountry Use Trends, 2000-2018

Wild Use Areas

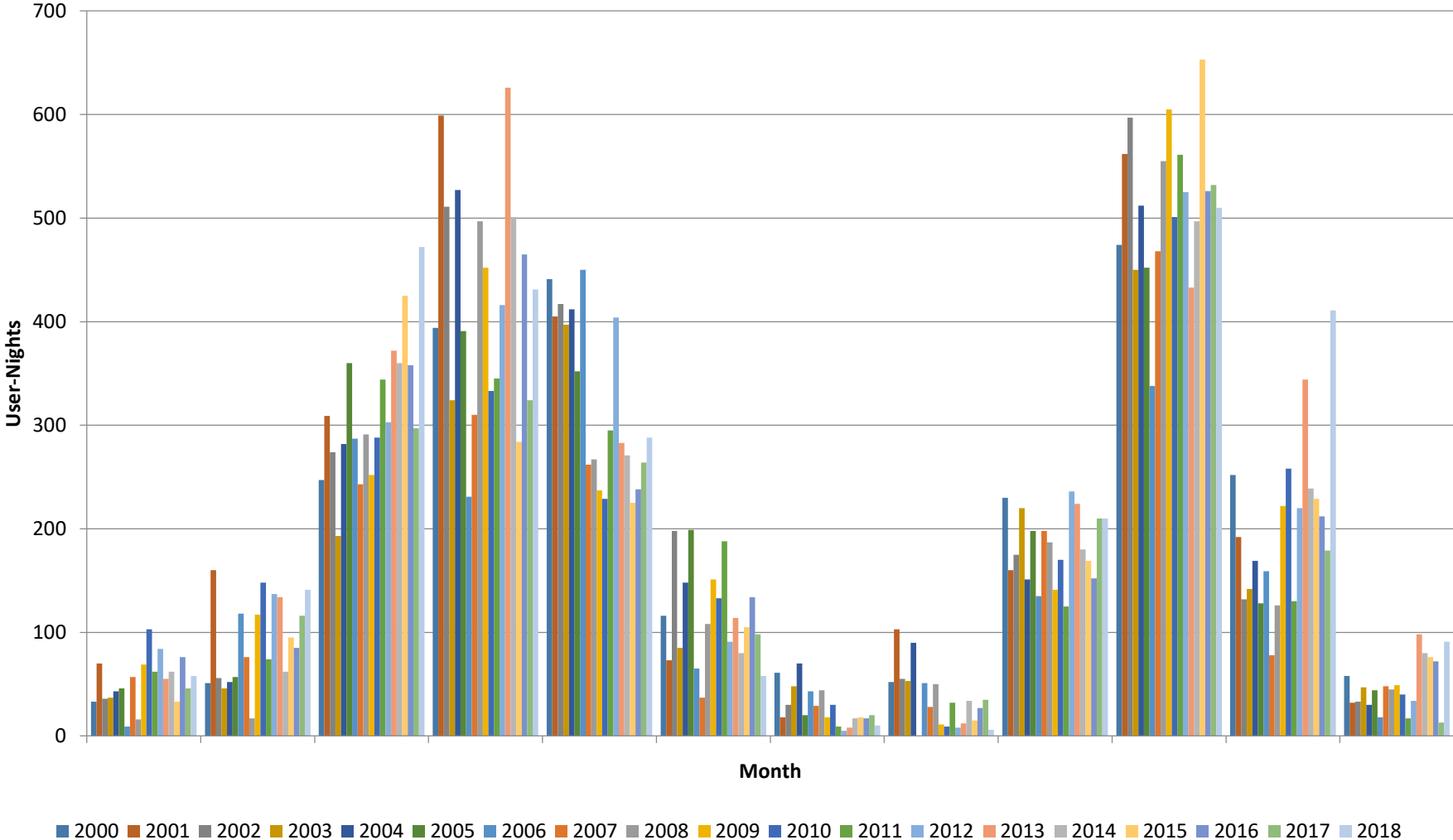

Backcountry Commercial Use, 2000-2018

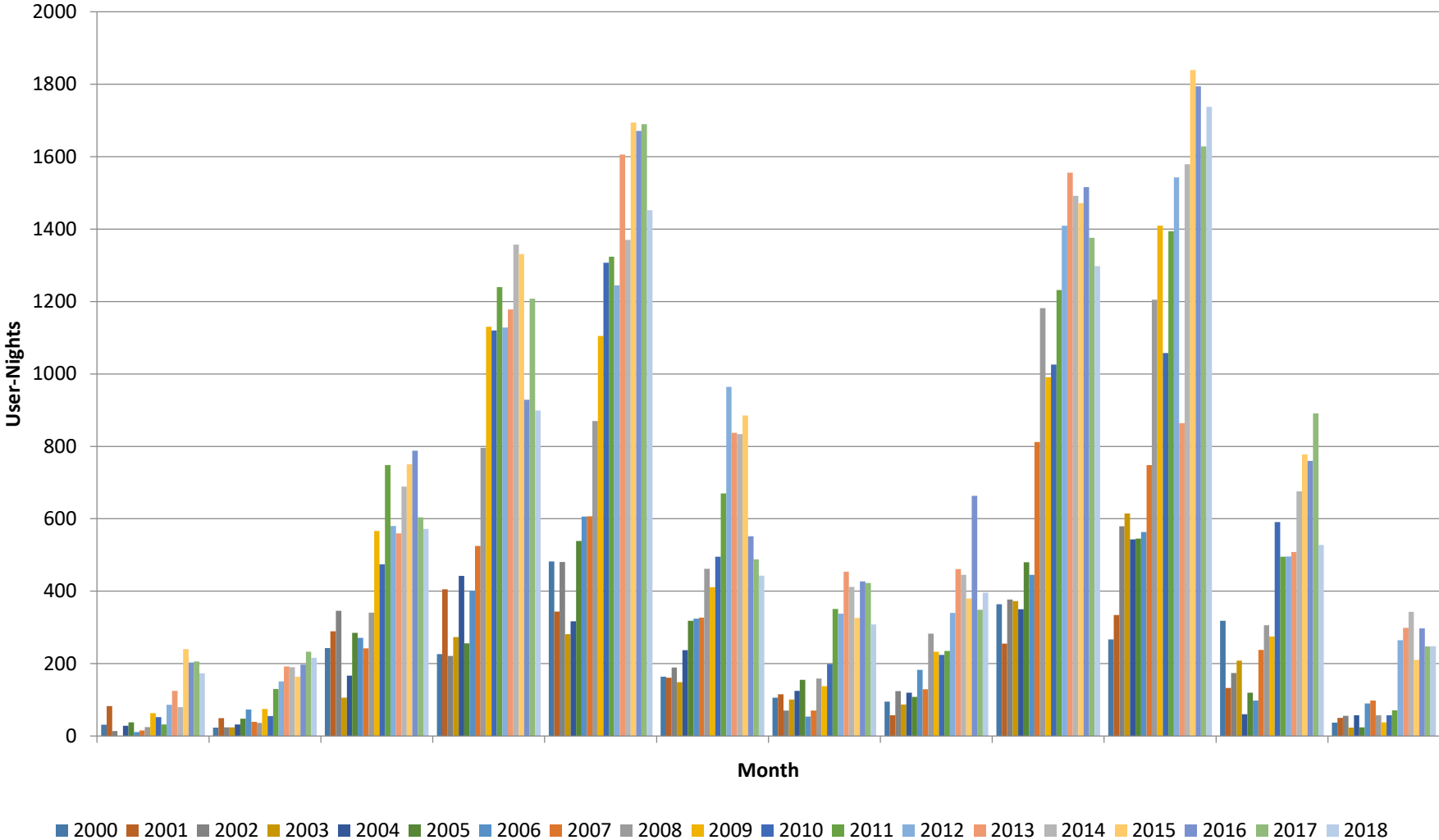

Backcountry Commercial Use in Corridor, 2000-2018

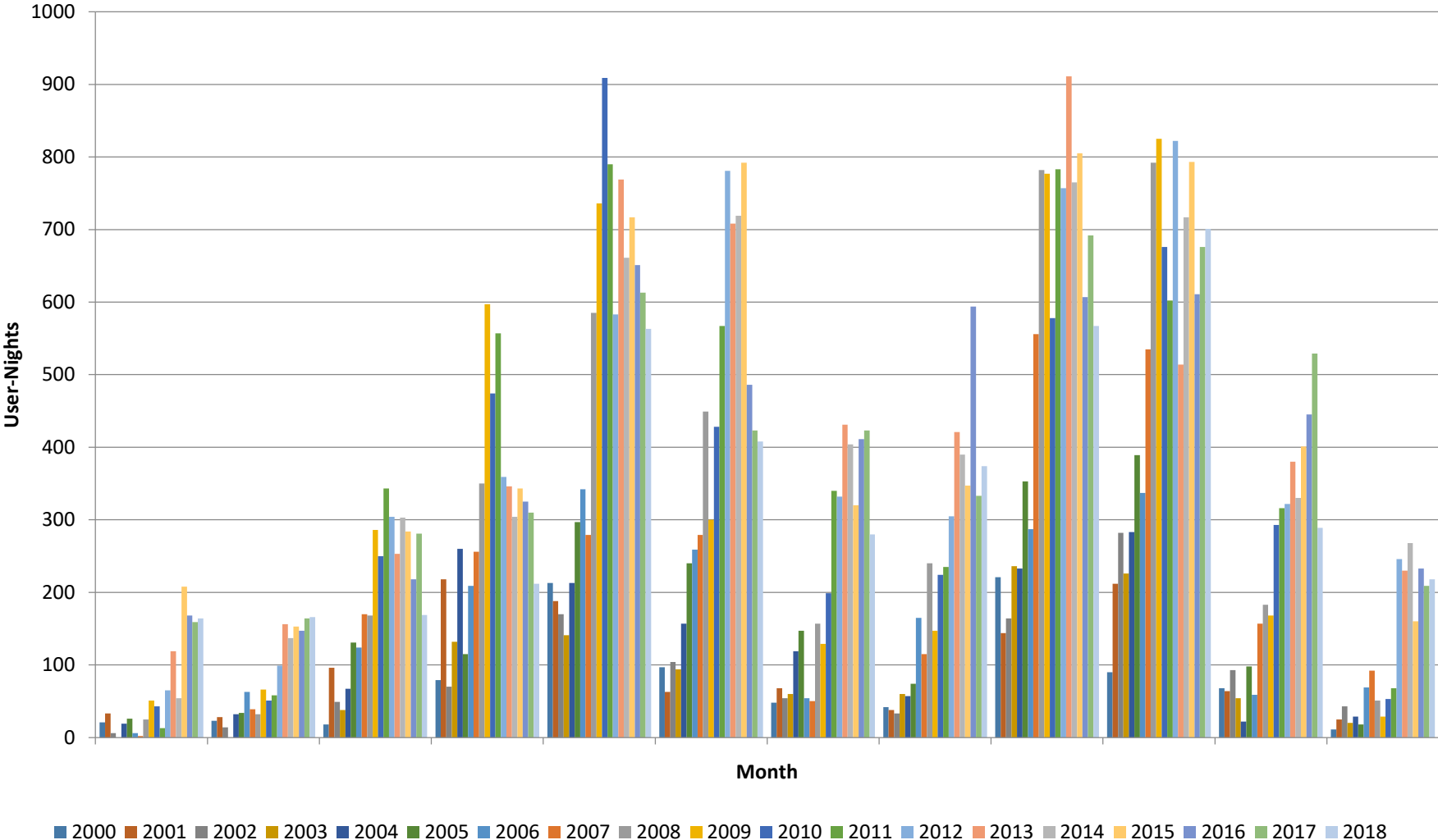

Backcountry Permits with Packrafts: Permits

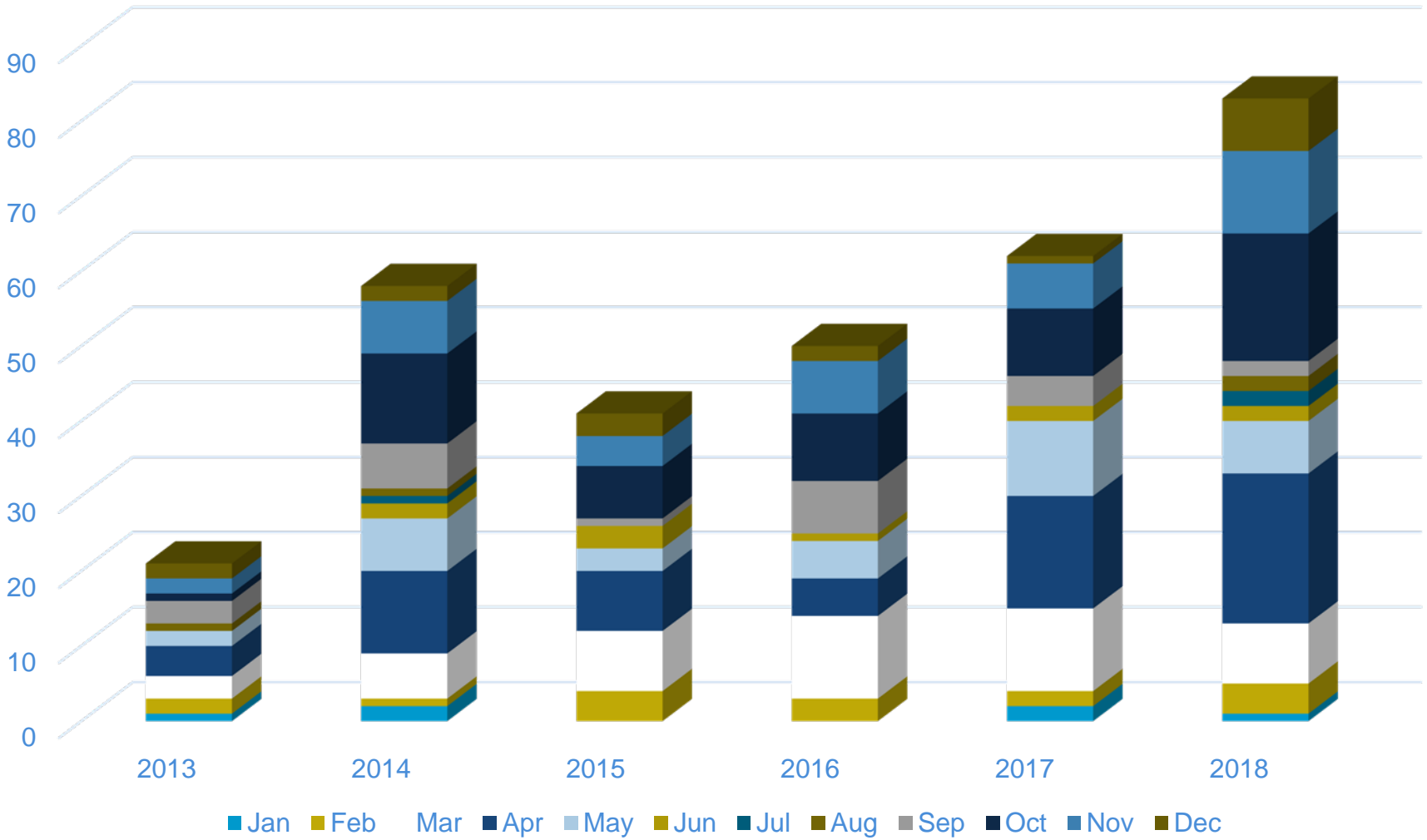

Backcountry Permits with Packrafts: People

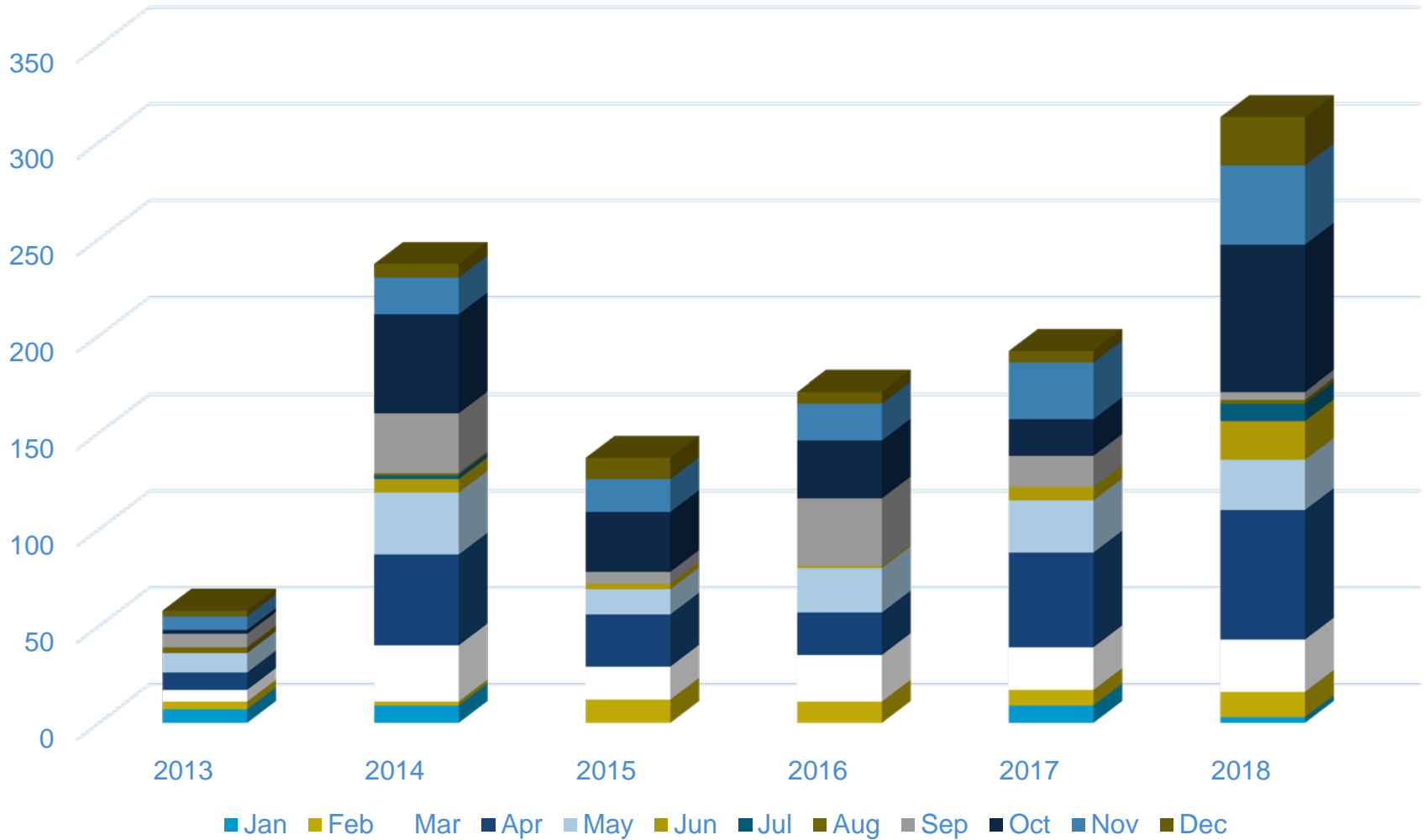

Backcountry Permits with Packrafts: Group-Nights

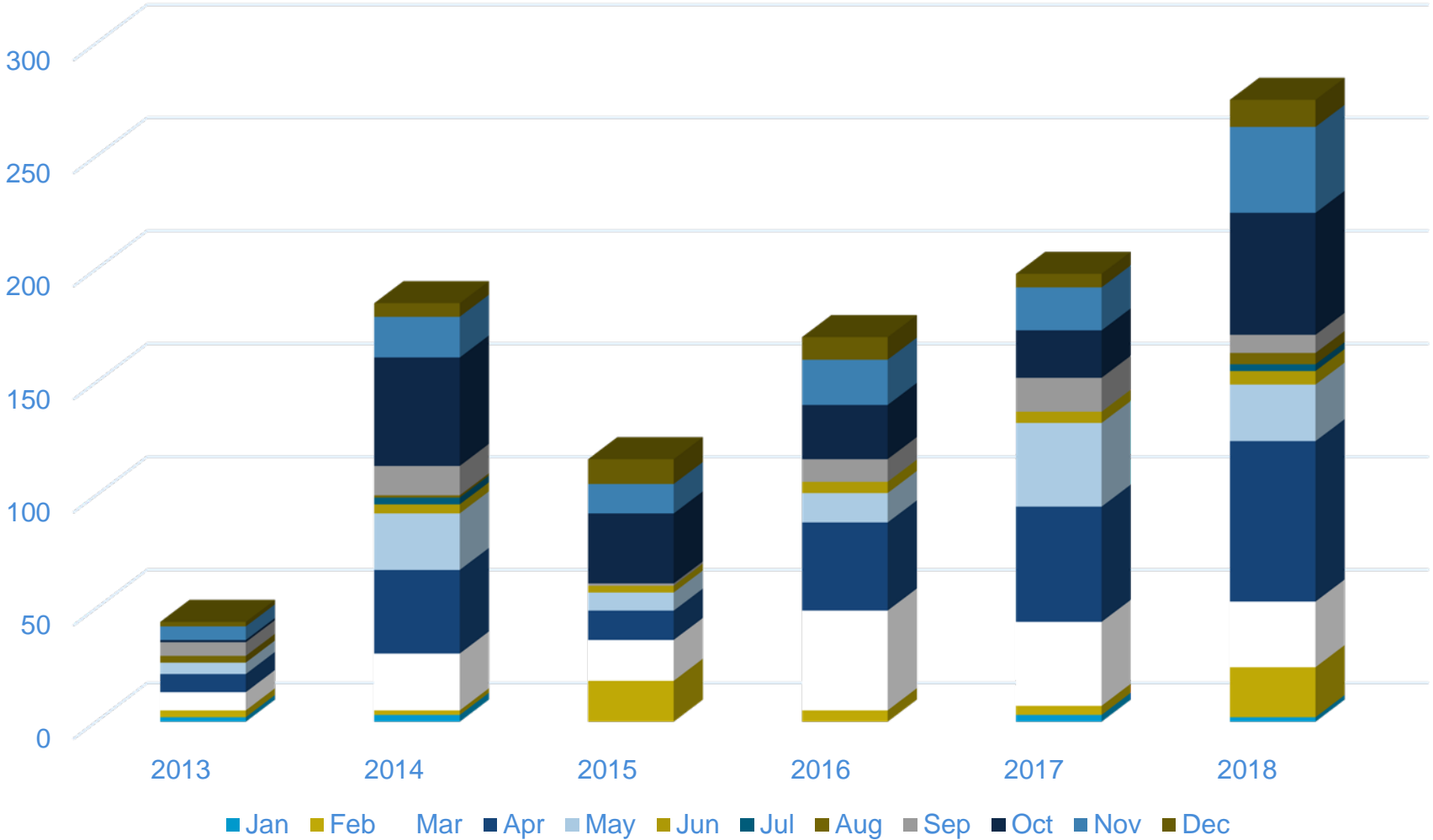

Backcountry Permits with Packrafts: User-Nights

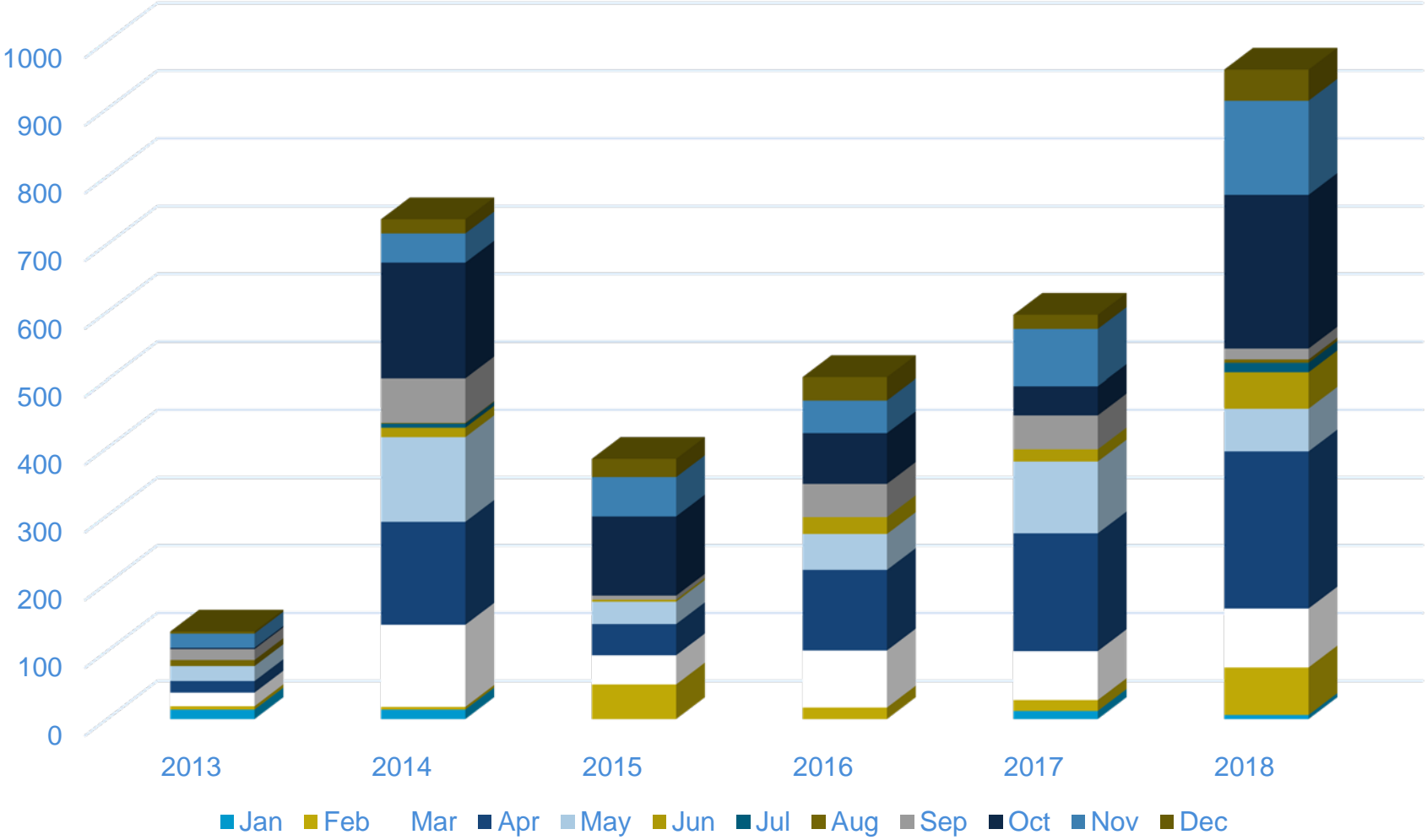

Use Area Details for 2018

Use Area	User-nights	Group-nights	People*	Permits*	First-nights	Last-nights	Stock	Stock-nights
AA9	33	15	29	12	10	5	0	0
AB0	170	42	113	28	20	21	0	0
AB9	55	17	37	11	5	5	0	0
AC9	393	94	192	48	40	42	0	0
AD9	42	19	21	9	3	3	0	0
AE9	665	233	272	103	87	67	0	0
AF9	310	116	125	54	14	5	0	0
AG9	149	63	91	36	11	10	0	0
AH9	86	32	57	21	2	1	0	0
AJ9	107	44	58	23	12	10	0	0
AK9	1310	471	747	275	96	84	0	0
AM9	588	139	492	110	46	41	0	0
AN9	33	11	32	10	5	5	0	0
AP9	325	116	140	53	33	29	0	0
AQ9	106	67	44	24	11	7	0	0
AR9	287	56	73	22	9	10	0	0
AS9	447	164	171	61	30	35	0	0
AT9	113	42	69	27	16	18	0	0
AU9	85	50	48	26	5	4	0	0
AV9	182	38	121	28	5	3	0	0
AW7	1010	272	766	210	92	38	0	0
AW8	537	123	494	113	5	4	0	0
AX7	1067	262	880	218	42	42	0	0
AY9	1500	331	1031	230	129	198	0	0
AZ9	184	56	111	37	11	13	0	0
BA9	1010	345	574	208	78	43	0	0
BB9	2178	679	1618	503	420	229	0	0
BC9	1633	450	1168	353	43	29	0	0

Use Area	User-nights	Group-nights	People*	Permits*	First-nights	Last-nights	Stock	Stock-nights
BD9	1727	484	1427	414	132	150	0	0
BE9	1728	482	1541	430	128	193	0	0
BF5	2035	601	1663	499	286	409	0	0
BG9	1549	477	1279	404	217	168	0	0
BH9	861	312	691	260	48	23	0	0
BJ9	1089	392	945	348	113	176	0	0
BL4	824	234	748	219	95	109	0	0
BL5	331	121	324	118	24	34	0	0
BL6	169	75	164	74	23	22	0	0
BL7	2298	680	1937	571	267	185	0	0
BL8	1057	311	975	284	84	71	0	0
BM7	2748	761	2269	631	394	366	0	0
BM8	993	286	896	261	137	113	0	0
BN9	1502	483	901	297	171	169	0	0
BO9	267	107	172	68	5	8	0	0
BP9	192	75	148	57	14	5	0	0
BQ9	775	233	522	160	68	110	0	0
BR9	975	315	308	103	53	35	0	0
BS9	11	11	4	4	2	1	0	0
BT9	148	41	53	15	4	2	0	0
BU9	10	5	2	1	0	1	0	0
CBG	30212	9458	22677	7259	5790	4329	46	63
CCG	8778	2828	7018	2200	1402	796	10	16
CIG	14886	4564	13395	4102	1382	3728	1	6
GLC	1	1	1	1	1	0	0	0
LA9	744	199	247	76	35	46	0	0
LB9	473	150	200	57	33	42	0	0
LC9	253	72	118	32	13	23	0	0

Use Area	User-nights	Group-nights	People*	Permits*	First-nights	Last-nights	Stock	Stock-nights
LE9	46	18	25	8	5	6	0	0
LF9	14	7	6	3	0	2	0	0
LG9	12	4	6	2	1	0	0	0
LH9	6	2	6	2	0	0	0	0
LI9	35	13	15	6	4	4	0	0
LJ9	85	41	20	9	7	3	0	0
LK9	56	22	21	9	3	6	0	0
LL9	21	11	12	6	2	6	0	0
LM9	1	1	1	1	1	1	0	0
NA0	61	35	27	16	13	13	0	0
NA1	192	89	179	83	73	71	0	0
NB9	22	13	22	13	4	9	0	0
NC9	27	11	21	9	6	5	0	0
NCG	339	161	322	152	52	50	0	0
ND9	43	22	41	21	6	11	0	0
NF9	241	101	227	93	82	74	0	0
NG9	21	12	19	11	5	6	0	0
NH1	614	238	491	192	172	166	0	0
NJ0	37	20	29	17	4	5	0	0
NJ1	148	51	125	43	35	36	0	0
NJ2	208	86	157	66	45	38	0	0
NK9	156	60	106	35	24	23	0	0
NL9	97	36	73	26	25	8	0	0
NM9	15	6	8	3	3	2	0	0
NN9	17	6	15	5	2	5	0	0
NRH	286	61	80	18	18	18	86	307
SA9	59	30	39	20	18	20	0	0
SB9	6	4	6	4	4	4	0	0

Use Area	User-nights	Group-nights	People*	Permits*	First-nights	Last-nights	Stock	Stock-nights
SC9	11	6	7	4	4	4	0	0
SE0	7	5	5	3	3	1	0	0
SE1	84	28	67	24	23	17	0	0
SE2	185	60	136	45	43	30	0	0
SE3	139	49	118	43	39	12	0	0
SF9	66	22	38	12	8	11	0	0
SG9	62	15	45	11	10	8	0	0
SH9	17	3	10	2	2	2	0	0
TCG	2800	981	1776	640	619	613	0	0
XXX	1644	577	1339	456	192	147	6	6
Total	97477	31012	75839	23911	13758	13752	143	392



River Trip and Lottery
System Information

River – Lees Ferry to Diamond Creek Noncommercial – Summary of 2018

Calendar Year 2018			Noncommercial		
			Standard	Small	Total
User Days	Total	Summer	27,698	6,961	34,659
		Shoulder	49,016	1,658	50,674
		Winter	28,467	0	28,467
		Full Year	105,181	8,619	113,800
Trips Launching	Total	Summer	124	62	186
		Shoulder	184	15	199
		Winter	123	0	123
		Full Year	431	77	508
Recreational Passengers	Total	Summer	1,953	482	2,435
		Shoulder	2,877	111	2,988
		Winter	1,442	0	1,442
		Full Year	6,272	593	6,865

River – Lees Ferry to Diamond Creek Noncommercial – Watercraft in 2018

	Oar	Hard Shell Kayak	Inflatable Kayak	Catacraft	Paddleboard	Packraft	Motor	Dory	Paddleboat	Other	Canoe
January	81	82	3	9	2	13	0	1	0	0	0
February	113	29	6	7	4	4	0	3	0	3	2
March	317	94	16	25	4	5	0	1	5	4	0
April	205	28	12	14	7	2	1	3	0	0	0
May	182	51	28	15	13	3	5	1	1	2	1
June	164	29	36	15	11	4	15	2	3	0	0
July	154	56	31	19	10	1	8	1	3	0	6
August	155	42	14	10	5	1	7	3	6	0	2
September	217	38	15	9	5	1	3	2	1	2	0
October	231	49	18	11	15	2	0	14	9	3	2
November	150	47	11	9	6	1	0	1	1	1	1
December	103	68	9	5	3	23	0	1	0	1	0
TOTAL	2,072	613	199	148	85	60	39	33	29	16	14

River – Lees Ferry to Diamond Creek Noncommercial - Multi-Year Summary

	Trips				Passengers				User-Days			
	Summer	Shoulder	Winter	Full Year	Summer	Shoulder	Winter	Full Year	Summer	Shoulder	Winter	Full Year
Plan	184	199	120	503	2,270	2,927	1855	7,052	32,408	46,992	34,088	113,488
2007	181	197	82	460	2,382	2,841	1019	6,242	34,543	49,783	21,034	105,360
2008	185	196	101	482	2,372	2,798	1064	6,234	34,289	49,694	21639	105,622
2009	181	197	95	473	2,229	2,903	927	6,059	33,228	50,582	19287	103,097
2010	180	192	107	479	2,376	2,658	1050	6,084	33,175	46,163	20768	100,106
2011	176	182	97	455	2,371	2,590	1053	6,014	32,591	45,305	20807	98,703
2012	177	188	102	467	2,304	2,614	1060	5,978	32,146	45,486	20675	98,307
2013	181	191	105	477	2,389	2,633	1016	6,038	34,095	43,758	19140	96,993
2014	181	200	110	491	2,263	2,879	1046	6,188	32,483	47,054	20968	100,505
2015	182	196	113	491	2,336	2,840	1108	6,284	33,873	46,789	22196	102,858
2016	184	195	118	497	2,424	2,854	1357	6,635	35,049	47,093	26550	108,692
2017	177	203	116	496	2,323	3,011	1273	6,607	34,124	50,216	25402	109,742
2018	186	199	123	508	2,435	2,988	1442	6,865	34,659	50,674	28467	113,800

River – Lees Ferry to Diamond Creek Noncommercial - Trips

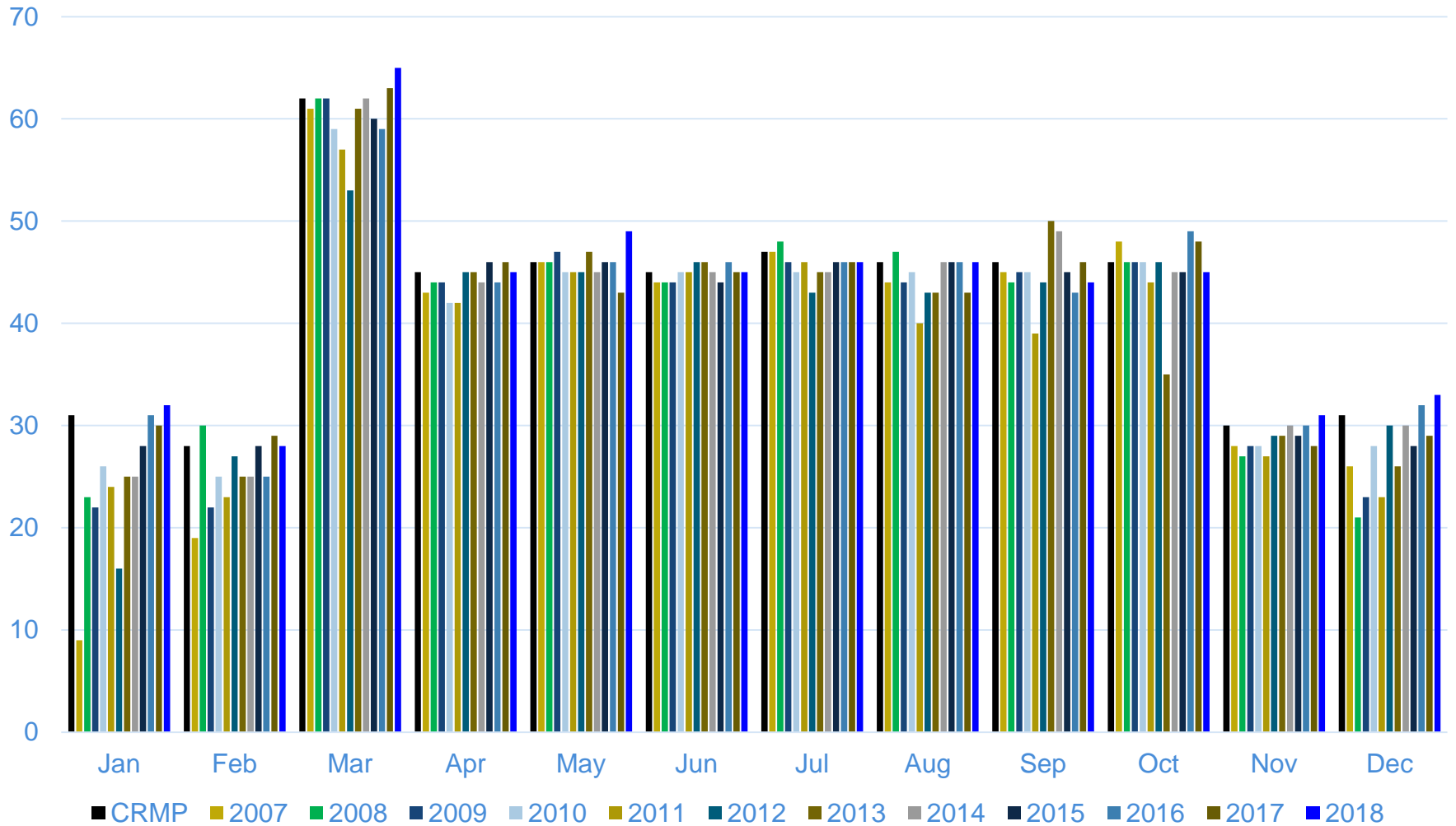

River – Lees Ferry to Diamond Creek Noncommercial - Passengers

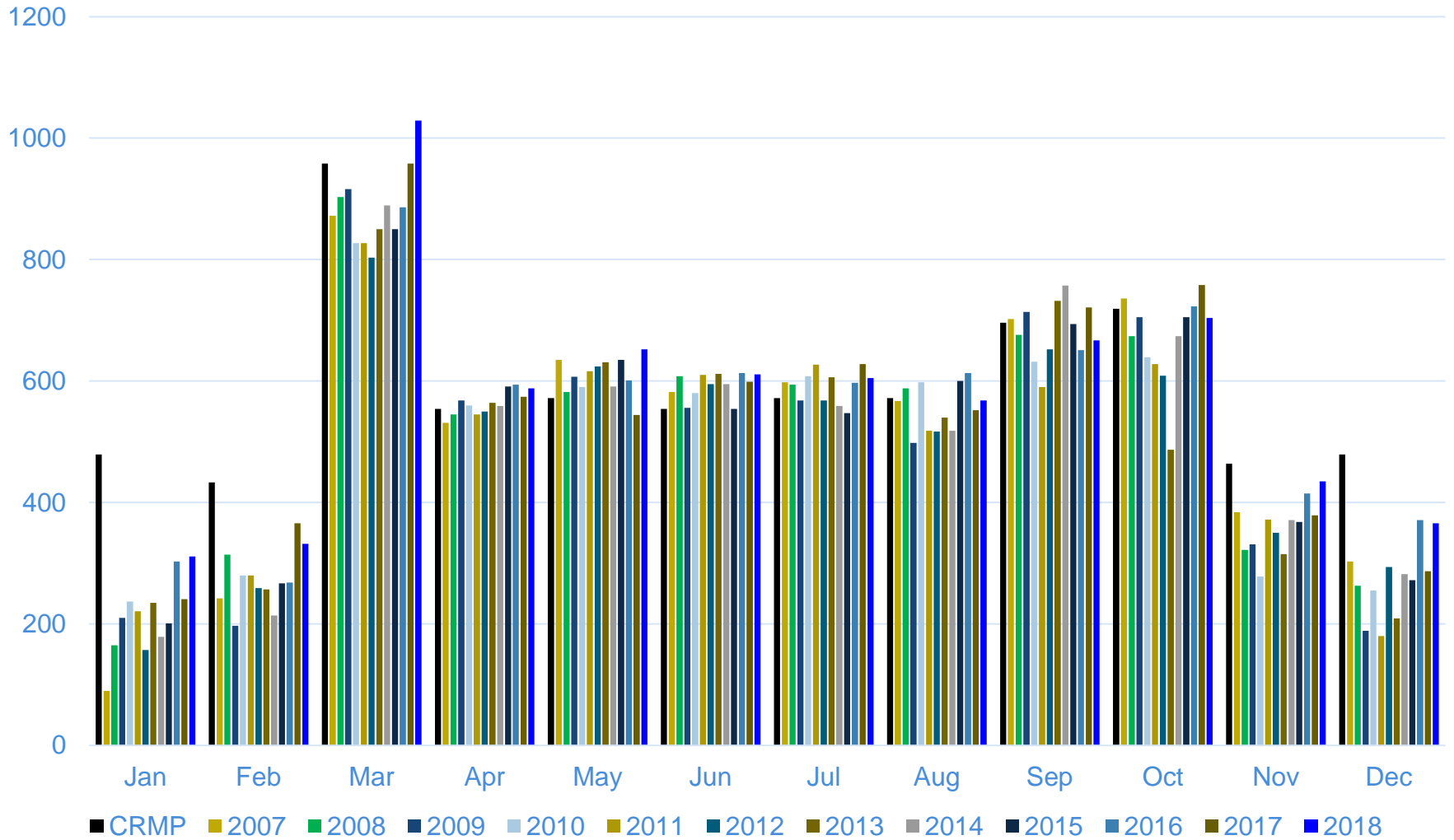

River – Lees Ferry to Diamond Creek Noncommercial - User-Days

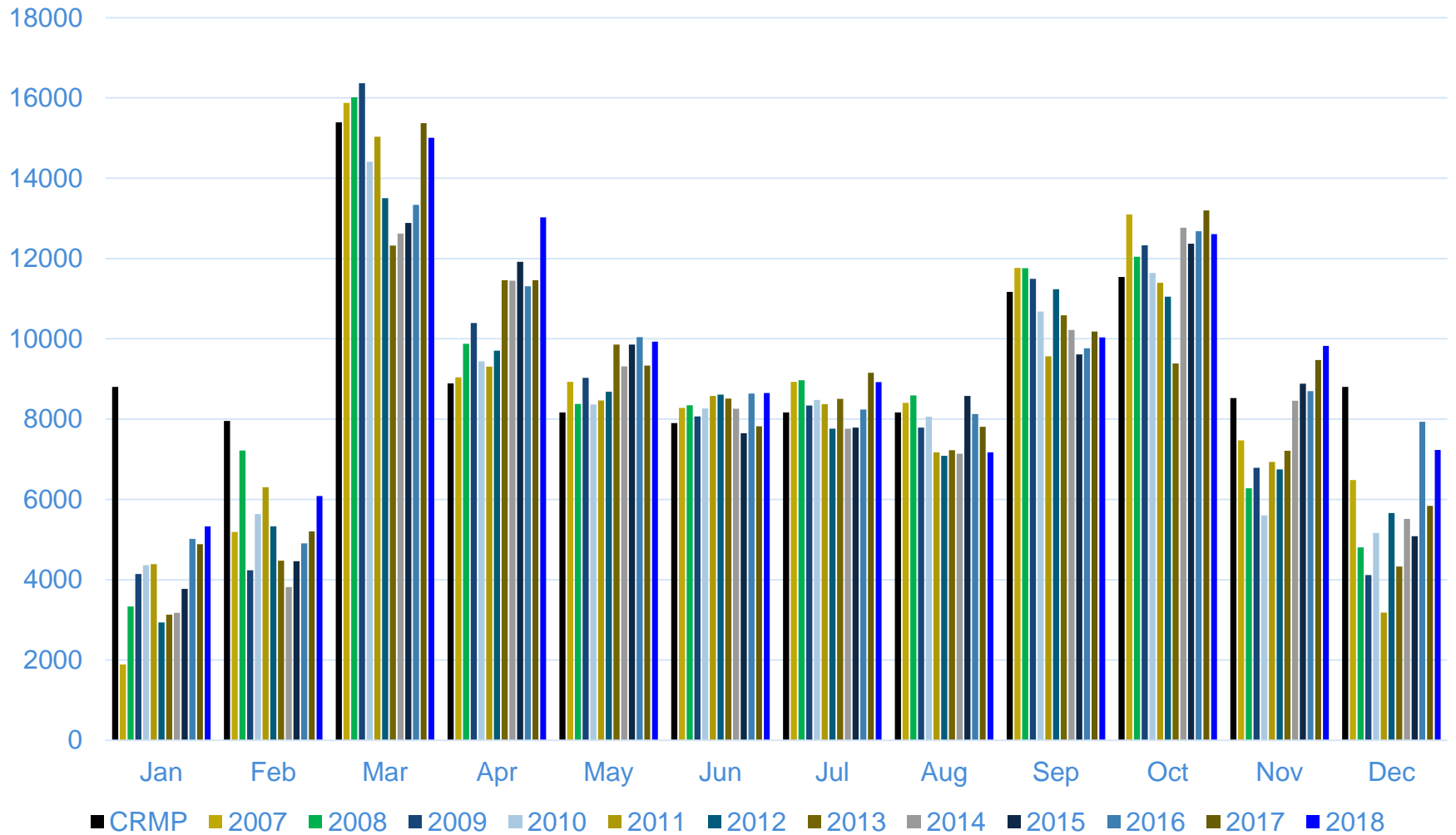

River – Lees Ferry to Diamond Creek Noncommercial - Trip Summary by Season

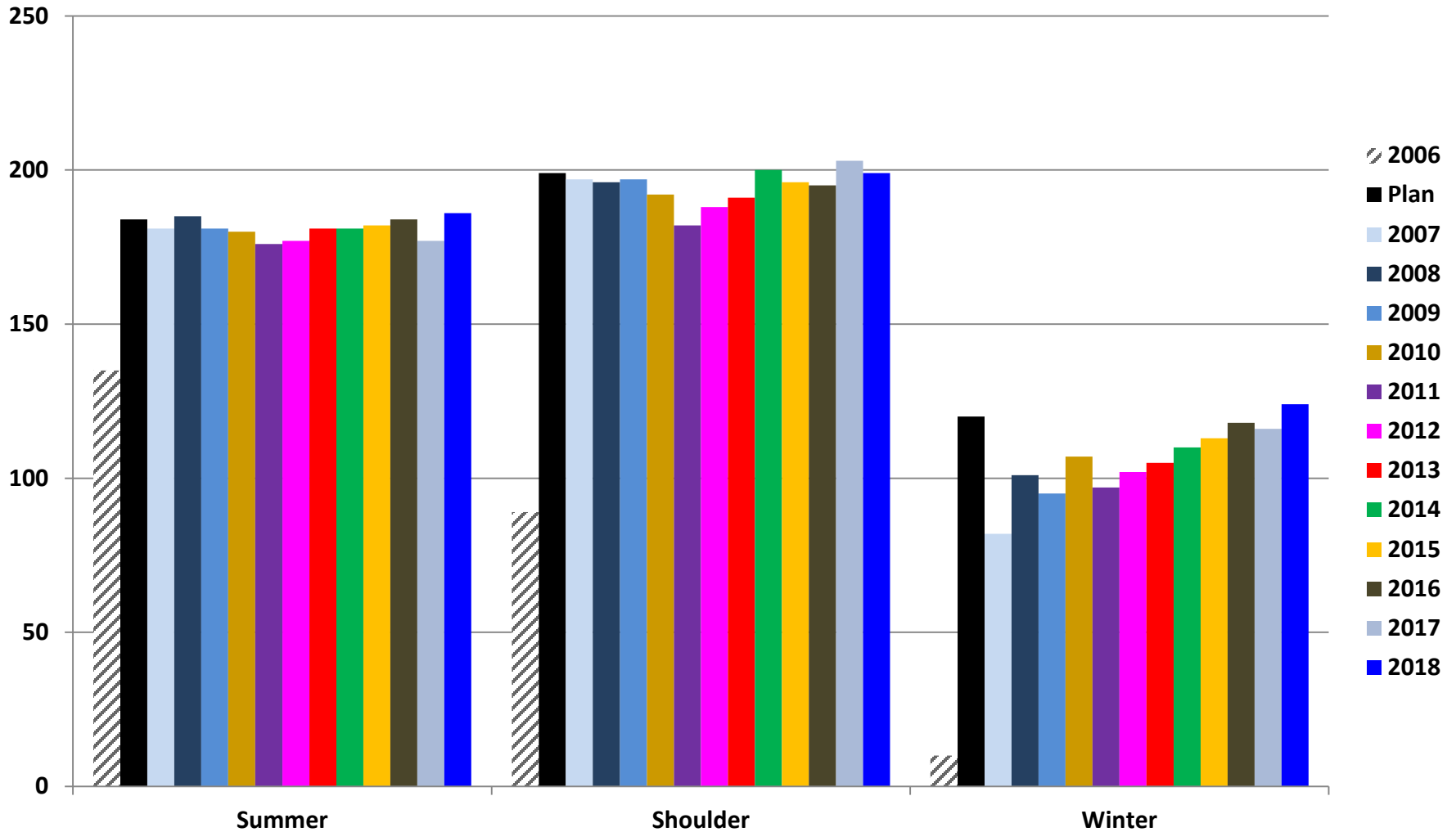

River – Lees Ferry to Diamond Creek Noncommercial - Passenger Summary by Season

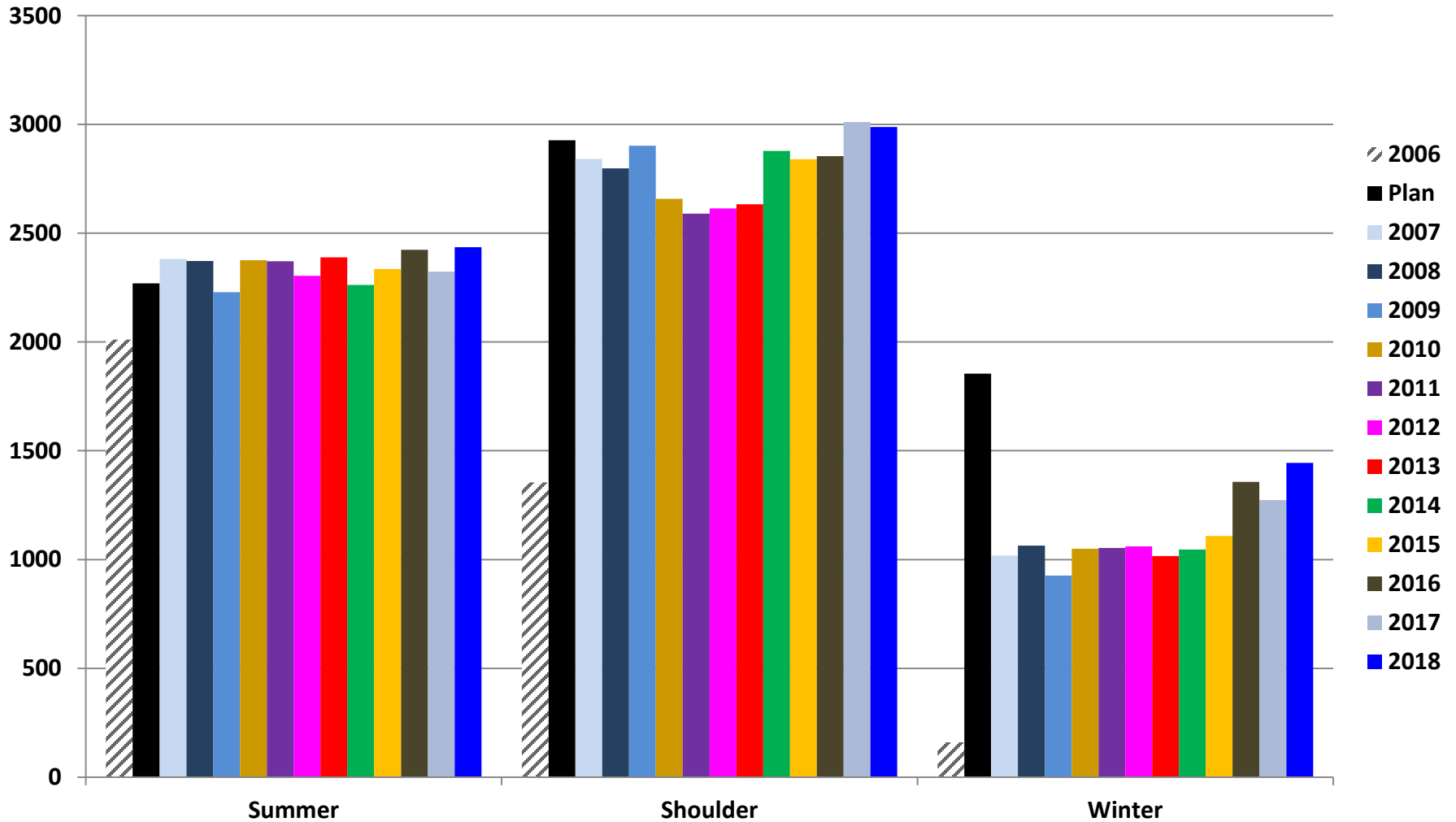

River – Lees Ferry to Diamond Creek Noncommercial - User-Day Summary by Season

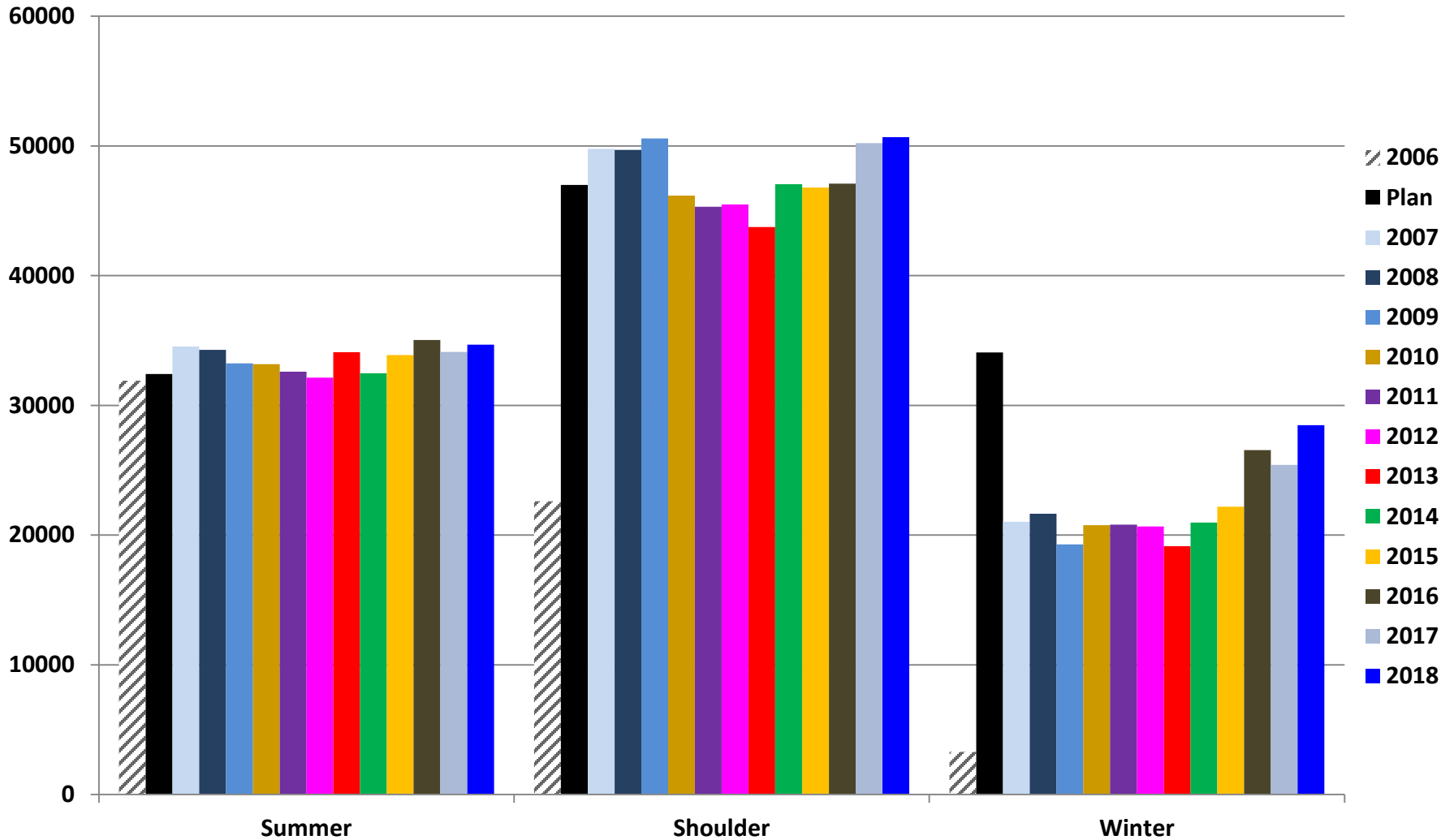

River – Lees Ferry to Diamond Creek Noncommercial - Trip Sizes

Small Sized Trips (1-8 p)

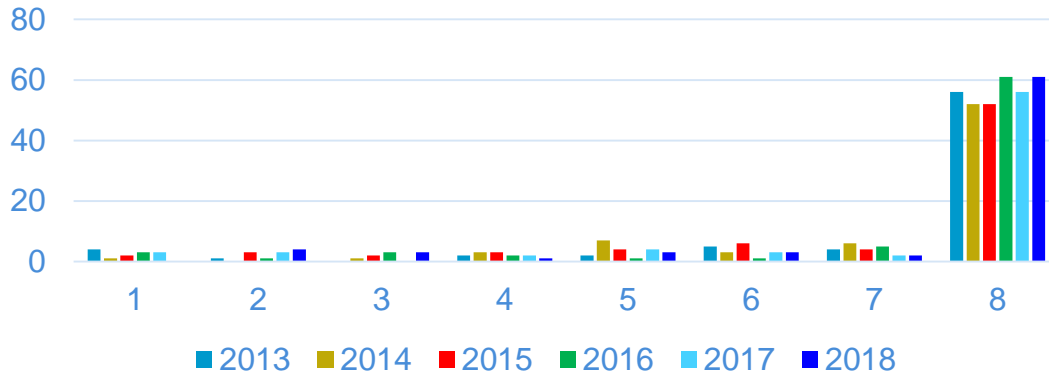

Standard Sized Trips (1-16 p)

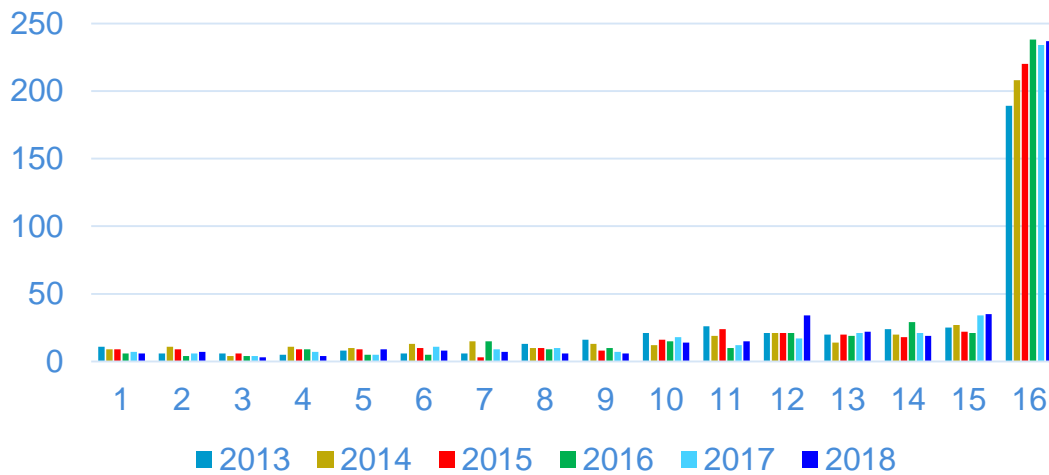

Changes in Average Trip Size

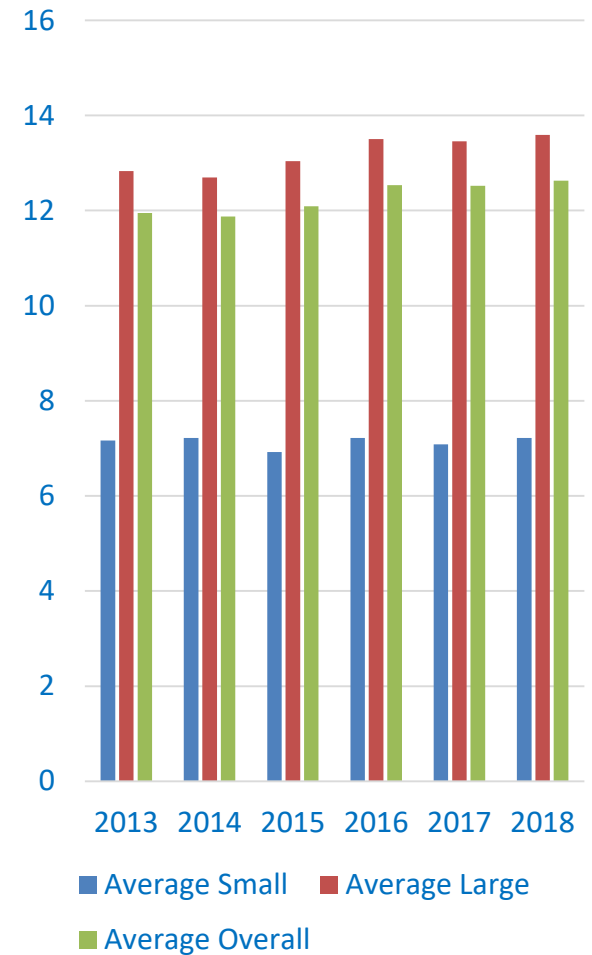

River – Lees Ferry to Diamond Creek Noncommercial - Watercraft

	Oar	Hard Shell Kayak	Inflatable Kayak	Cataract	Paddleboard	Packraft	Motor	Dory	Paddleboat	Other	Canoe
2013	2,016	699	71	27	26	3	35	30	19	23	8
2014	2,016	679	122	11	42	8	38	27	24	16	11
2015	1,965	603	217	158	59	17	24	26	26	7	9
2016	1,988	627	192	166	80	26	30	40	32	14	8
2017	2,021	607	171	148	64	36	22	40	19	10	6
2018	2,072	613	200	148	85	60	39	33	29	16	14

River – Lees Ferry to Diamond Creek Noncommercial – Lotteries in 2018

Title	Launch Year	Open Date	Closed Date	Run Date	Number of Available Dates	Total Valid Applications
2018 Follow-up Lottery, 1-11-2018	2018	Jan-09-2018	Jan-11-2018	Jan-11-2018	19	1,481
2018 Follow-up Lottery, 1-25-2018	2018	Jan-23-2018	Jan-25-2018	Jan-25-2018	7	1,030
2019 Main Lottery	2019	Feb-01-2018	Feb-21-2018	Feb-23-2018	468	6,725
2018 Follow-up Lottery, 3-8-2018	2018	Mar-06-2018	Mar-08-2018	Mar-08-2018	15	1,270
2018 Follow-up Lottery, 4-5-2018	2018	Apr-03-2018	Apr-05-2018	Apr-05-2018	8	443
2019 Follow-up Lottery, 4-12-2018	2019	Apr-10-2018	Apr-12-2018	Apr-12-2018	46	3,279
2018 Follow-up Lottery, 6-7-2018	2018	Jun-05-2018	Jun-07-2018	Jun-07-2018	22	911
2018 Follow-up Lottery, 8-2-2018	2018	Jul-31-2018	Aug-02-2018	Aug-02-2018	8	427
2018 Follow-up Lottery, 8-30-2018	2018	Aug-28-2018	Aug-30-2018	Aug-30-2018	11	324
2018 Follow-up Lottery, 10-4-2018	2018	Oct-02-2018	Oct-04-2018	Oct-04-2018	11	138
2019 Follow-up Lottery, 11-1-2018	2019	Oct-30-2018	Nov-01-2018	Nov-01-2018	23	2,488
2019 Follow-up Lottery, 12-20-2018	2019	Dec-18-2018	Dec-20-2018	Dec-20-2018	13	1,270

River – Lees Ferry to Diamond Creek Noncommercial – Lottery Applications in 2018

LOTTERY APPLICATIONS IN 2018

Total valid lottery applications submitted = 19,786

Total individuals who applied = 9,325

4,849 applied 1 times

1,913 applied 2 times

1,074 applied 3 times

612 applied 4 times

343 applied 5 times

239 applied 6 times

160 applied 7 times

77 applied 8 times

32 applied 9 times

19 applied 10 times

6 applied 11 times

1 applied 12 times

River – Lees Ferry to Diamond Creek Noncommercial – Lottery How Many Applicants Ended Up On Trips?

Lottery Year	Main Lottery Applicants	Went on a Grand Canyon Noncommercial River Trip in Same Year	Percent
2015	4212	1295	31%
2016	4911	1425	29%
2017	5550	1474	27%
2018	6725	1621	24%

47 Main Lottery Applicants
Won But Later Cancelled

22 Main Lottery Applicants
Went on a Commercial Trip

River – Lees Ferry to Diamond Creek Noncommercial – Lottery Applications by Country

Country	Applications
United States of America	8,657
Canada	254
New Zealand	47
United Kingdom	39
Australia	35
Italy	27
Germany	22
Czech Republic	19
France	9
Ireland	8
Austria	7
Russian Federation	7
Switzerland	6
Netherlands	5
Chile	4
Spain	4
Denmark	3
Northern Mariana Islands	3
Greenland	2
Slovakia	2
Sweden	2
Argentina	1
Brazil	1
Costa Rica	1
India	1
Japan	1
Latvia	1
Norway	1
Panama	1
Poland	1

← 94.4% from USA

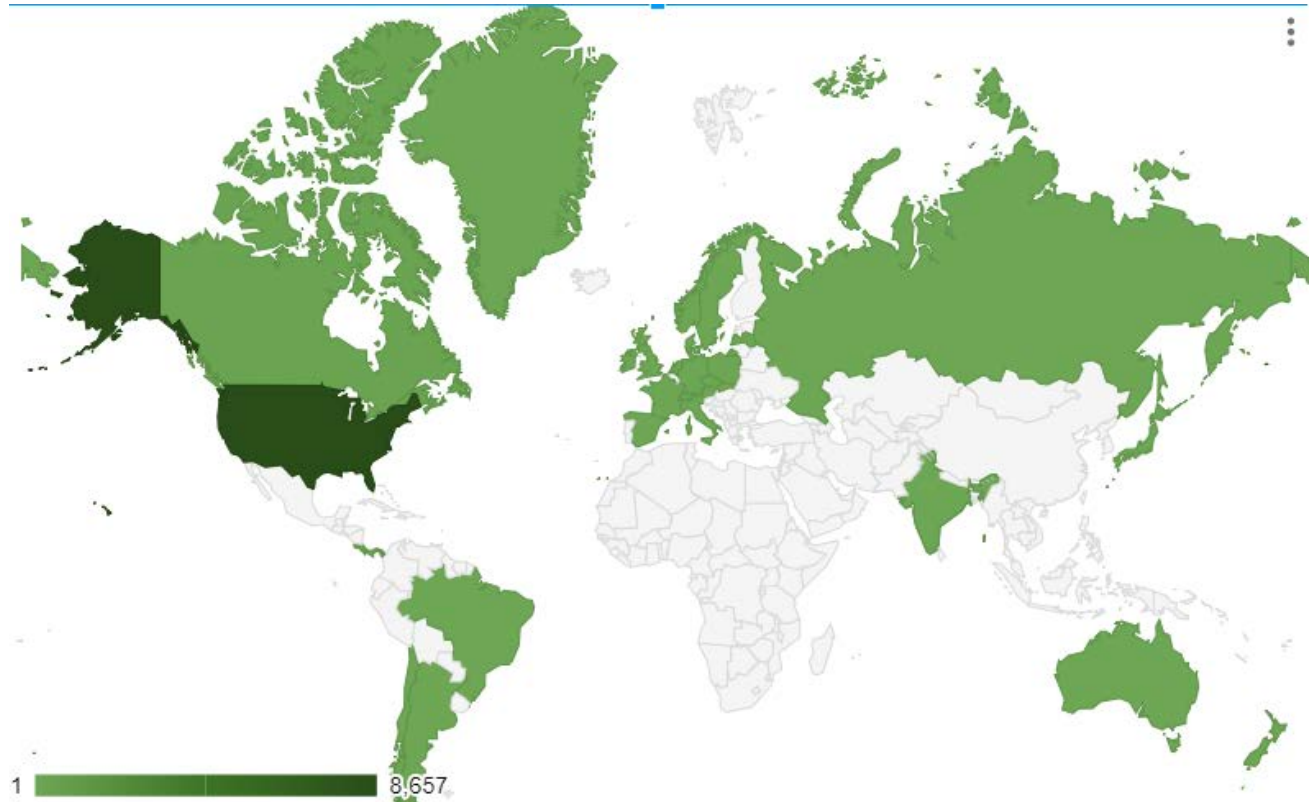

River – Lees Ferry to Diamond Creek Noncommercial – Lottery Applications by State

State	Applications
Colorado	2,111
California	1,103
Utah	615
Oregon	607
Arizona	603
Washington	497
Montana	380
Idaho	311
Wyoming	269
Alaska	248
North Carolina	181
New Mexico	175
New York	151
Texas	121
Massachusetts	106
Nevada	102
Maine	91
Tennessee	89
Georgia	84
Virginia	77
Pennsylvania	74
Florida	60
Vermont	59
Ohio	52
New Hampshire	51
Maryland	51

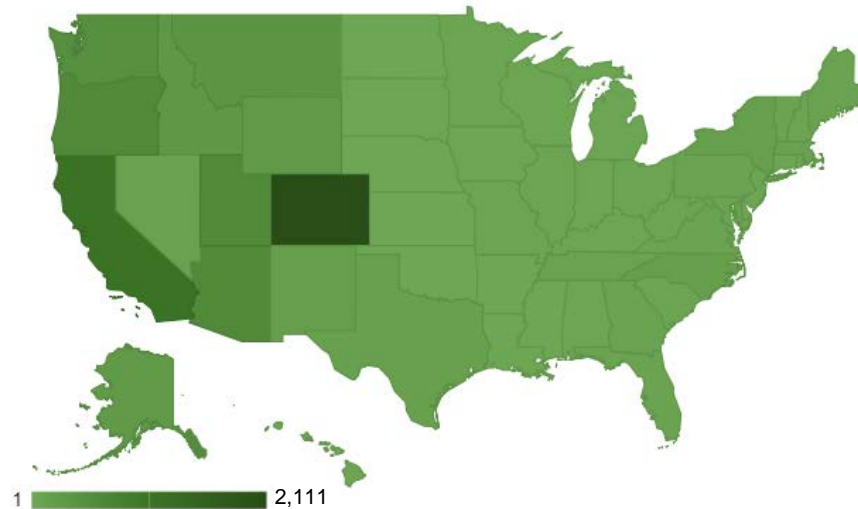

State	Applications
South Carolina	50
West Virginia	50
Minnesota	37
Illinois	37
Missouri	36
Wisconsin	33
New Jersey	32
Michigan	30
Hawaii	26
District of Columbia	26
Connecticut	26
Iowa	17
Alabama	16
Kentucky	16
Indiana	16
South Dakota	14
Rhode Island	13
Arkansas	12
Louisiana	11
Kansas	11
Nebraska	9
Oklahoma	8
Mississippi	7
Delaware	3
North Dakota	1
APO	1

River – Lees Ferry to Diamond Creek Noncommercial – Lottery Applications Heat Map



River – Lees Ferry to Diamond Creek Noncommercial – Lottery Applications by Applicant Ages

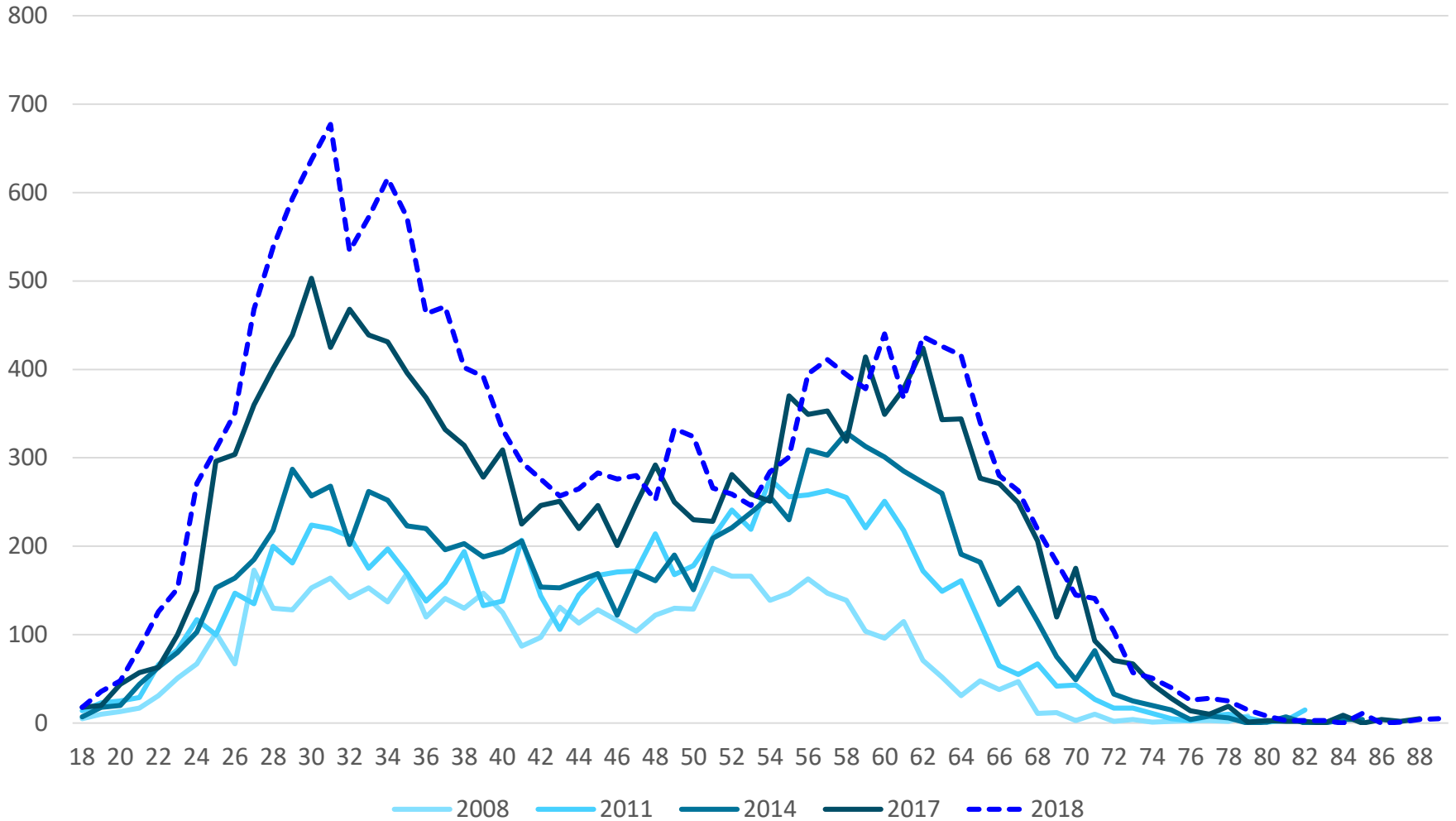

River – Lees Ferry to Diamond Creek Noncommercial – Trip Cancellations

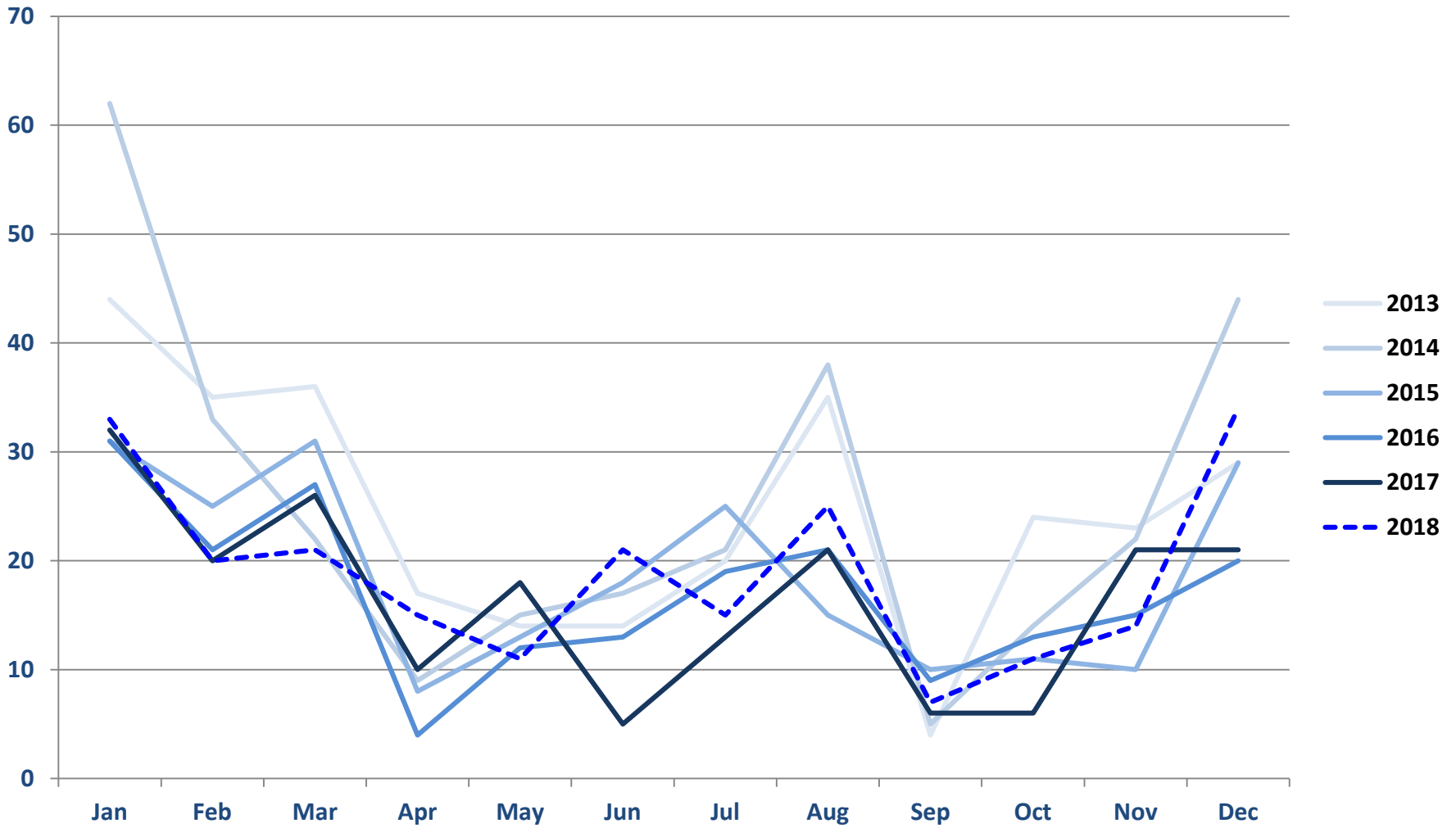

River – Lees Ferry to Diamond Creek Noncommercial – Launches 508 Used

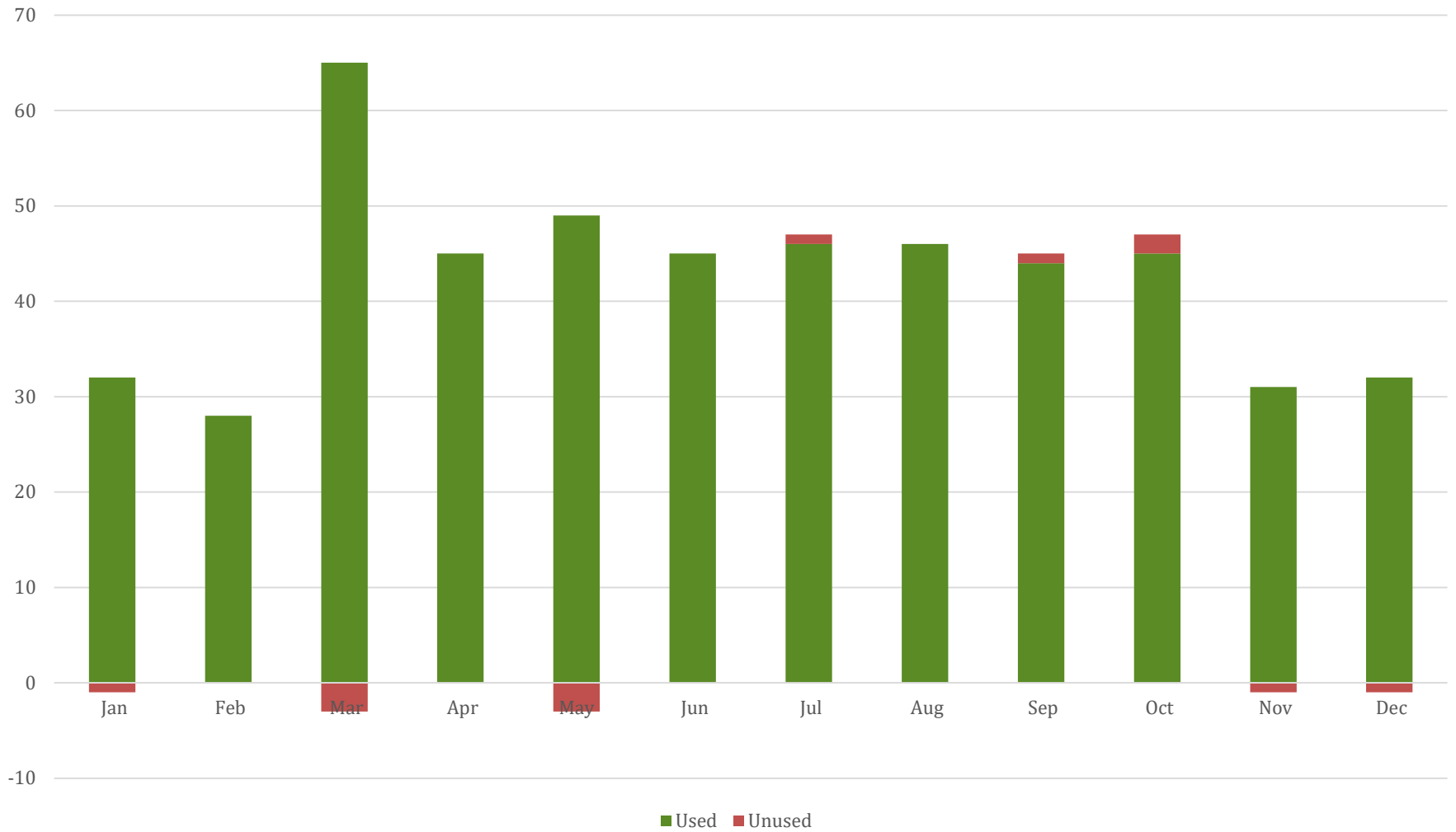

Special Assistance for Eligible Former Waitlist Members

If person's 2005 waitlist number was between	Year In Which They Will Be Given Assistance	Can Pre-Schedule Trips From:	Total Who Still Qualify for this Help
05#00001 - 05#00705	2007	2008-2012	0 - Completed
05#00706 - 05#00915	2008	2009-2013	0 - Completed
05#00916 - 05#01129	2009	2010-2014	0 - Completed
05#01130 - 05#01358	2010	2011-2015	0 - Completed
05#01359 - 05#01598	2011	2012-2016	0 - Completed
05#01599 - 05#01842	2012	2013-2017	0 - Completed
05#01843 - 05#02096	2013	2014-2018	0 - Completed
05#02097 - 05#02365	2014	2015-2019	0 - Completed
05#02366 - 05#02648	2015	2016-2020	0 - Completed
05#02649 - 05#02945	2016	2017-2021	0 - Completed
05#02946 - 05#03253	2017	2018-2022	0 - Completed
05#03254 - 05#03576	2018	2019-2023	0 - Completed
05#03577 - 05#03909	2019	2020-2024	0 - Completed
05#03910 - 05#04255	2020	2021-2025	143
05#04256 - 05#04618	2021	2022-2026	162
05#04619 - 05#04990	2022	2023-2027	159
05#04991 - 05#05377	2023	2024-2028	180
05#05378 - 05#05781	2024	2025-2029	166
05#05782 - 05#06206	2025	2026-2030	198
05#06207 - 05#06648	2026	2027-2031	220
05#06649 - 05#07104	2027	2028-2032	201
05#07105 - 05#07296	2028	2029-2033	92



1521

Prediction for Former Waitlist Members Remaining Eligible for Special Assistance

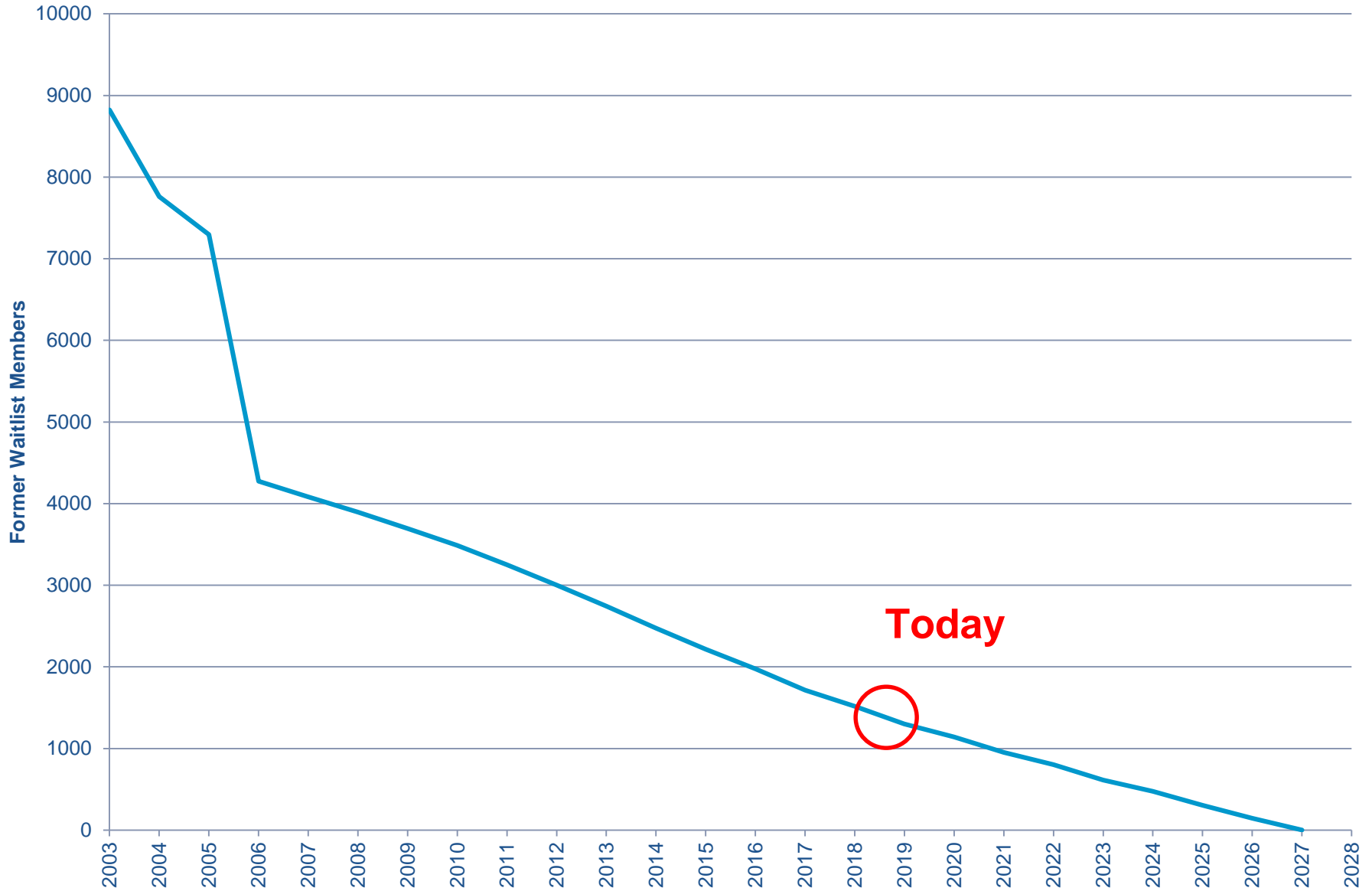

River – Lees Ferry to Diamond Creek Commercial – Summary of 2018

Calendar Year 2018			Commercial		
			Motor	Nonmotor	Total
User Days	Total	Summer	60,266	26,499	86,765
		Shoulder	10,374	17,116	27,490
		Winter	0	0	0
		Full Year	70,640	43,615	114,255
Trips Launching	Total	Summer	373	124	497
		Shoulder	60	84	144
		Winter	0	0	0
		Full Year	433	208	641
Recreational Passengers	Total	Summer	11,800	3,216	15,016
		Shoulder	1,870	1,514	3,384
		Winter	0	0	0
		Full Year	13,670	4,730	18,400

River – Lees Ferry to Diamond Creek Commercial – Multi-Year Summary

	Trips				Passengers				User-Days			
	Summer	Shoulder	Winter	Full Year	Summer	Shoulder	Winter	Full Year	Summer	Shoulder	Winter	Full Year
Plan	476	122	0	598	14,385	3,221	0	17,606	91,909	23,591	0	115,500
2007	482	124	0	606	15,761	2,656	0	18,417	91,552	22,453	0	114,005
2008	486	124	0	610	15,644	2,722	0	18,366	90,908	23,102	0	114,010
2009	468	124	0	592	13,866	2,580	0	16,446	81,347	21,501	0	102,848
2010	470	128	0	598	13,801	2,633	0	16,434	79,071	22,066	0	101,137
2011	470	131	0	601	14,299	2,909	0	17,208	82,931	23,577	0	106,508
2012	470	126	0	596	14,608	2,776	0	17,384	84,386	22,273	0	106,659
2013	474	134	0	608	15,266	2,712	0	17,978	87,335	21,774	0	109,109
2014	495	141	0	636	15,662	2,845	0	18,507	89,961	23,541	0	113,502
2015	492	140	0	632	15,501	3,098	0	18,599	88,514	24,459	0	112,973
2016	490	142	0	632	15,625	3,184	0	18,809	87,682	26,227	0	113,909
2017	488	140	0	628	15,250	3,291	0	18,541	87,136	26,532	0	113,668
2018	497	144	0	641	15,016	3,384	0	18,400	86,765	27,490	0	114,255

River – Lees Ferry to Diamond Creek Commercial – Multi-Year Charts

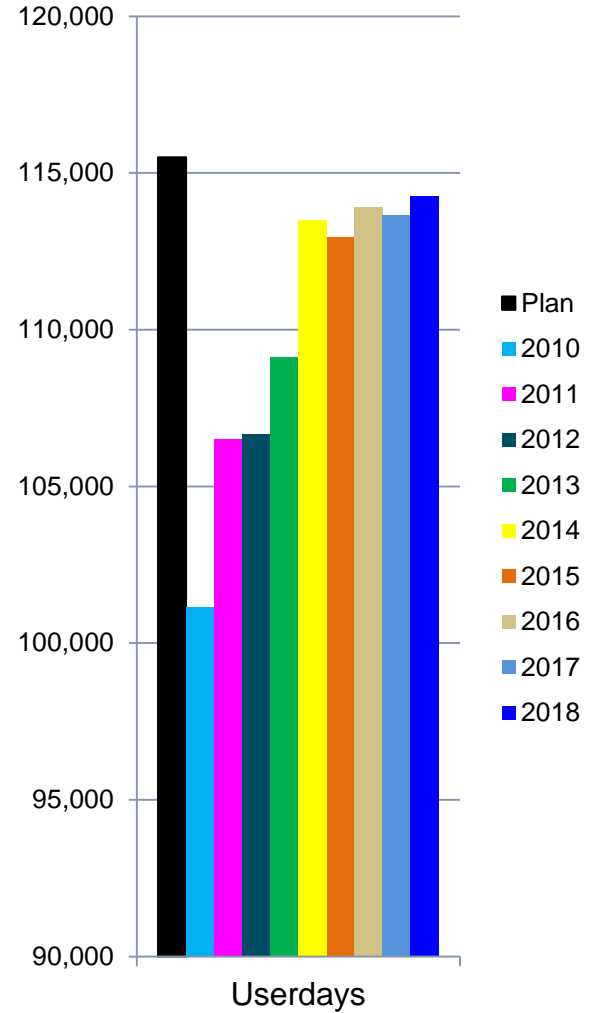
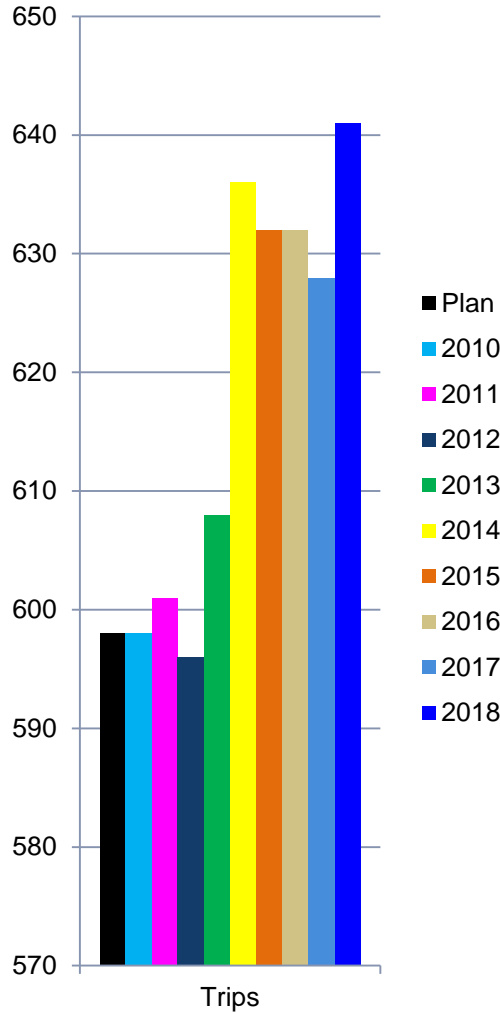
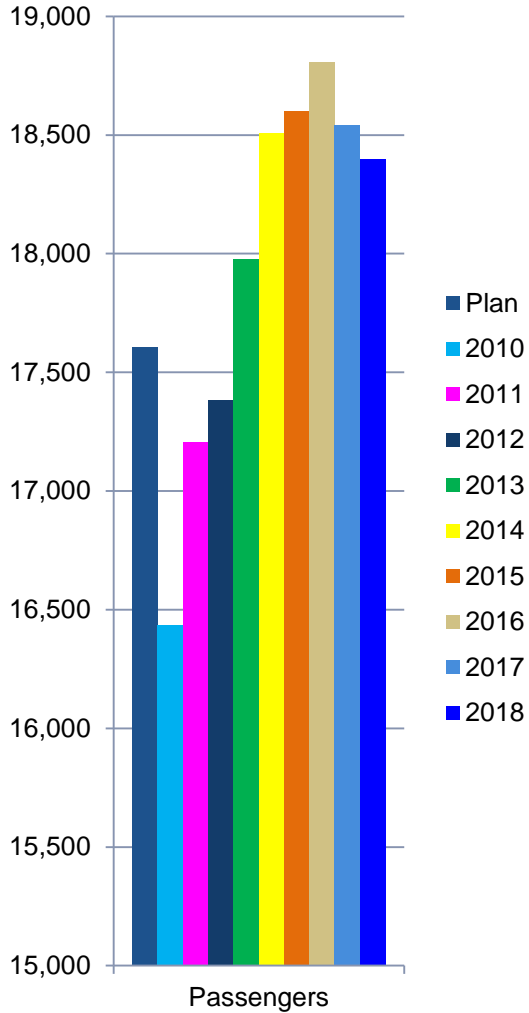

River – Lees Ferry to Diamond Creek Commercial + Noncommercial – Summary for 2018

Calendar Year 2018			Combined Total
User Days	Total	Summer	121,424
		Shoulder	78,164
		Winter	28,467
		Full Year	228,055
Trips Launching	Total	Summer	683
		Shoulder	343
		Winter	123
		Full Year	1,149
Recreational Passengers	Total	Summer	17,451
		Shoulder	6,372
		Winter	1,442
		Full Year	25,265

River – Lees Ferry to Diamond Creek Commercial + Noncommercial – Trips in 2018

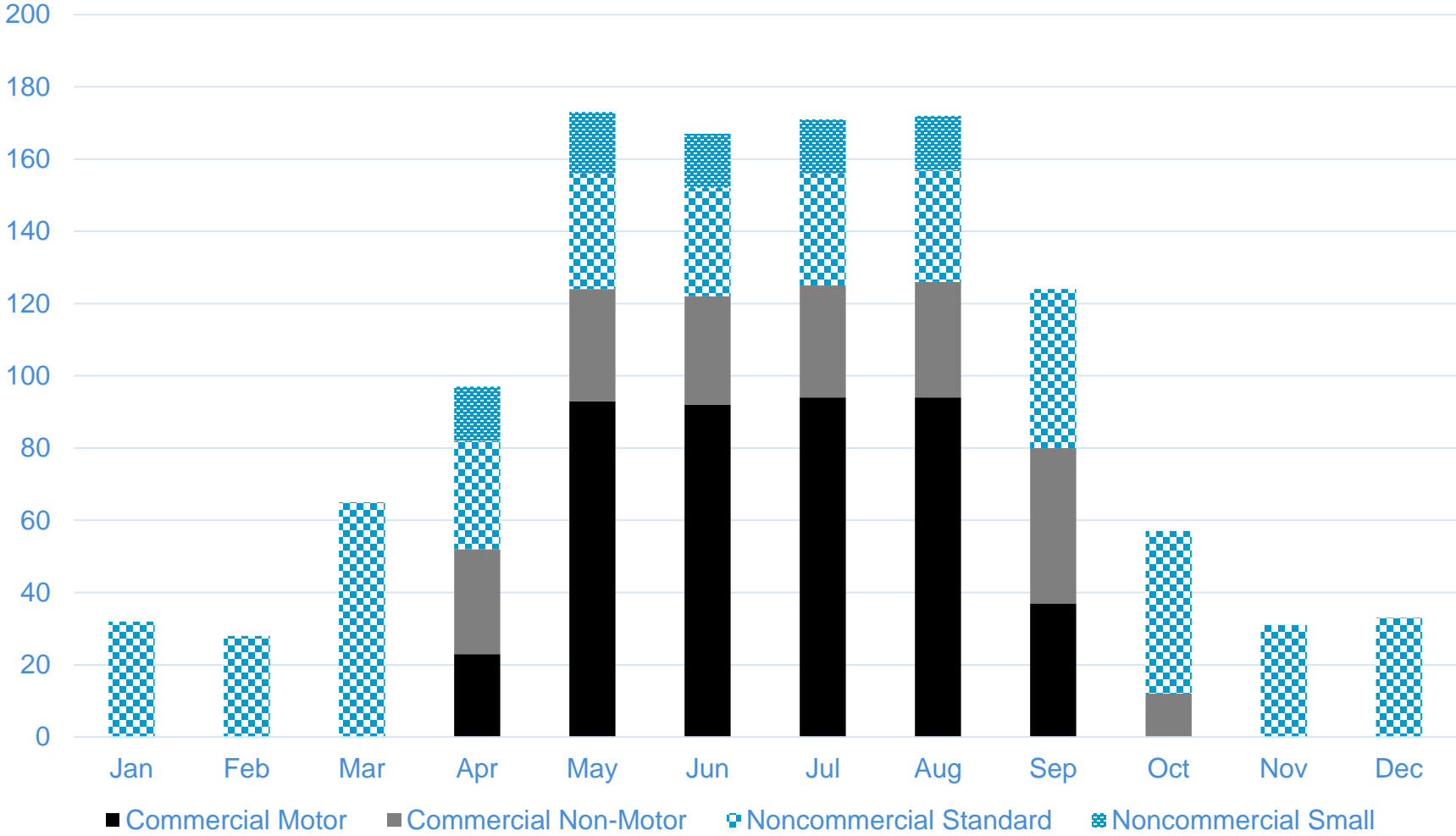

River – Lees Ferry to Diamond Creek Commercial + Noncommercial – Passengers in 2018

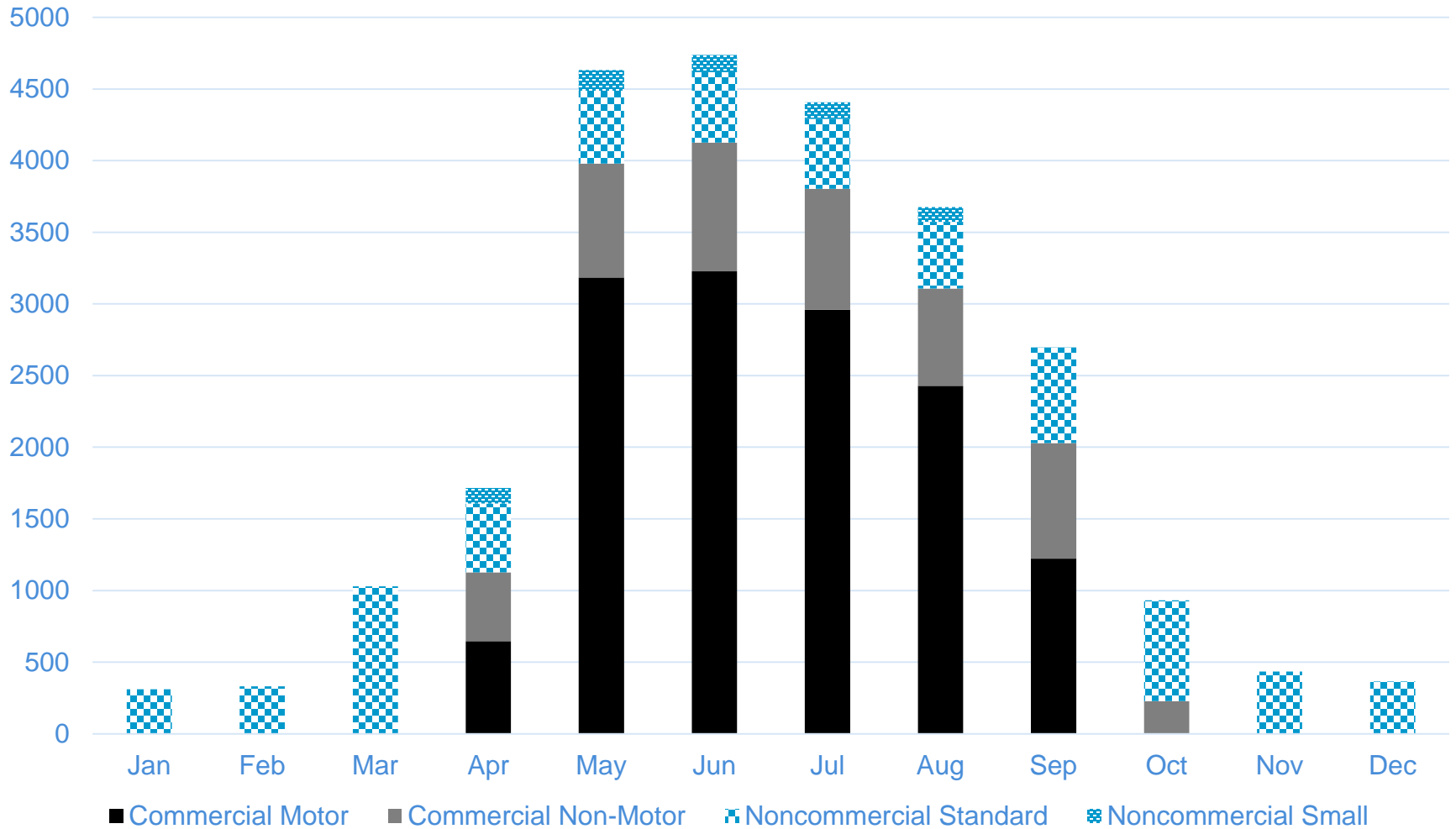

River – Lees Ferry to Diamond Creek Commercial + Noncommercial – User-Days in 2018

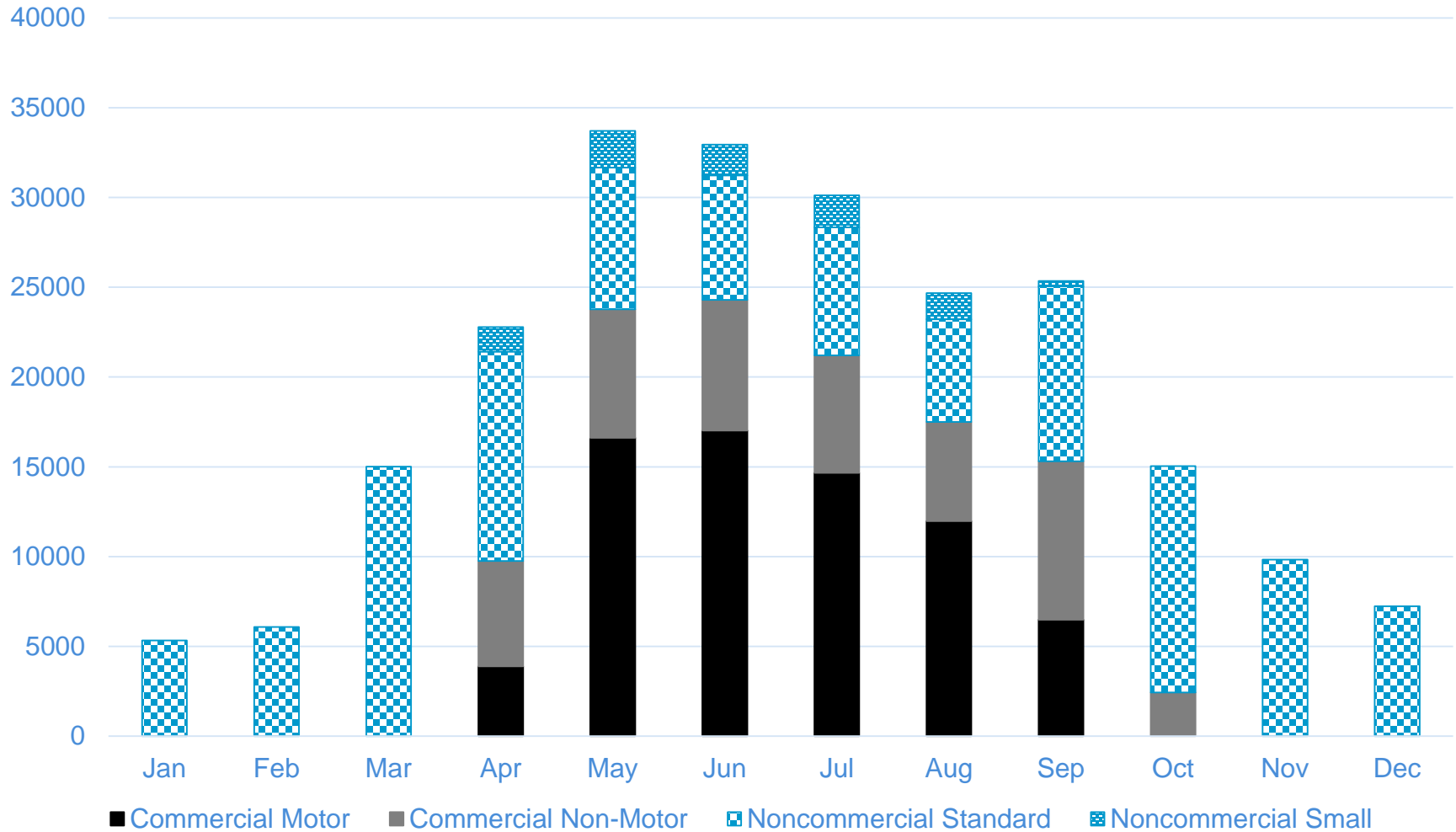

River – Lees Ferry to Diamond Creek Commercial + Noncommercial – Multi-Year Summary

	Trips				Passengers				User-Days			
	Summer	Shoulder	Winter	Full Year	Summer	Shoulder	Winter	Full Year	Summer	Shoulder	Winter	Full Year
Plan	660	321	120	1,101	16,655	6,148	1,855	24,658	124,317	70,583	34,088	228,988
2007	663	321	82	1,066	18,143	5,497	1,019	24,659	126,095	72,236	21,034	219,365
2008	671	320	101	1,092	18,016	5,520	1,064	24,600	125,197	72,796	21,639	219,632
2009	649	321	95	1,065	16,095	5,483	927	22,505	114,575	72,083	19,287	205,945
2010	650	320	107	1,077	16,177	5,291	1,050	22,518	112,246	68,229	20,768	201,243
2011	646	313	97	1,056	16,670	5,499	1,053	23,222	115,522	68,882	20,807	205,211
2012	647	314	102	1,063	16,912	5,390	1,060	23,362	116,532	67,759	20,675	204,966
2013	655	325	105	1,085	17,655	5,345	1,016	24,016	121,430	65,532	19,140	206,102
2014	676	341	110	1,127	17,925	5,724	1,046	24,695	122,444	70,595	20,968	214,007
2015	674	336	113	1,123	17,837	5,938	1,108	24,883	122,387	71,248	22,196	215,831
2016	674	337	118	1,129	18,049	6,038	1,357	25,444	122,731	73,320	26,550	222,601
2017	665	343	116	1,124	17,573	6,302	1,273	25,148	121,260	76,748	25,402	223,410
2018	683	343	123	1,149	17,451	6,372	1,442	25,265	121,424	78,164	28,467	228,055

River – Lees Ferry to Diamond Creek Commercial + Noncommercial – Trips by Month

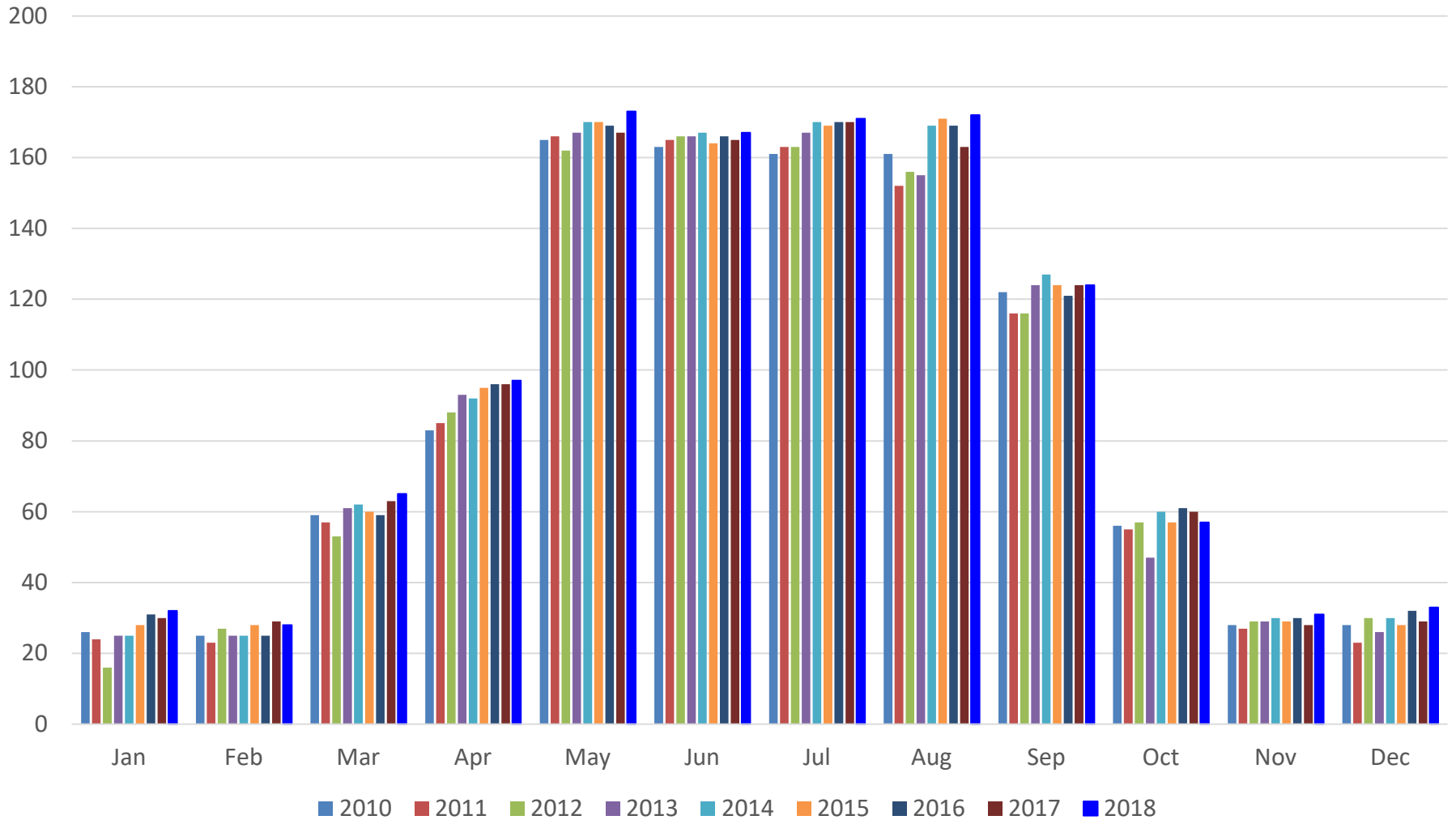

River – Lees Ferry to Diamond Creek Commercial + Noncommercial – Passengers by Month

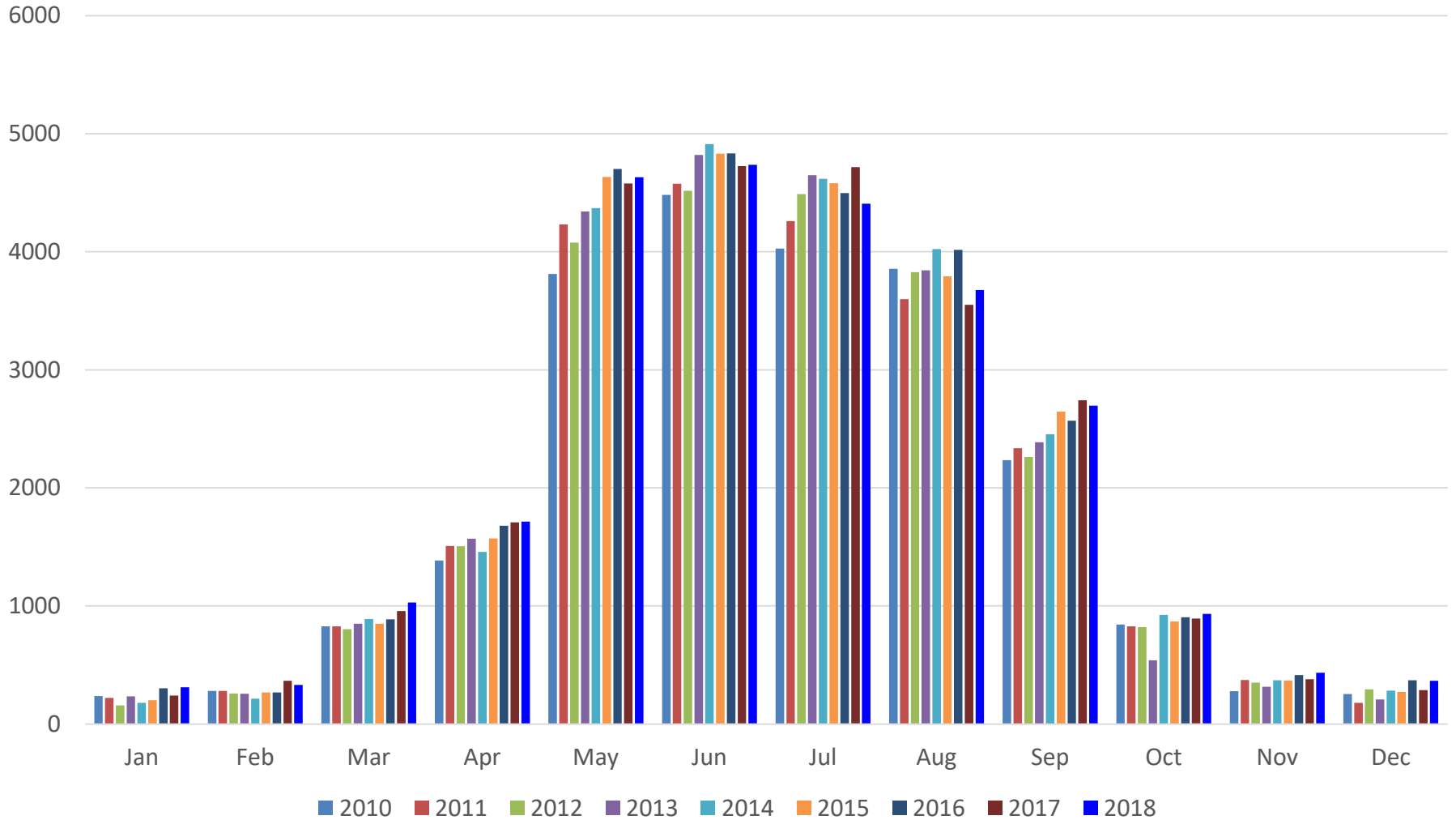

River – Lees Ferry to Diamond Creek Commercial + Noncommercial – User-Days by Month

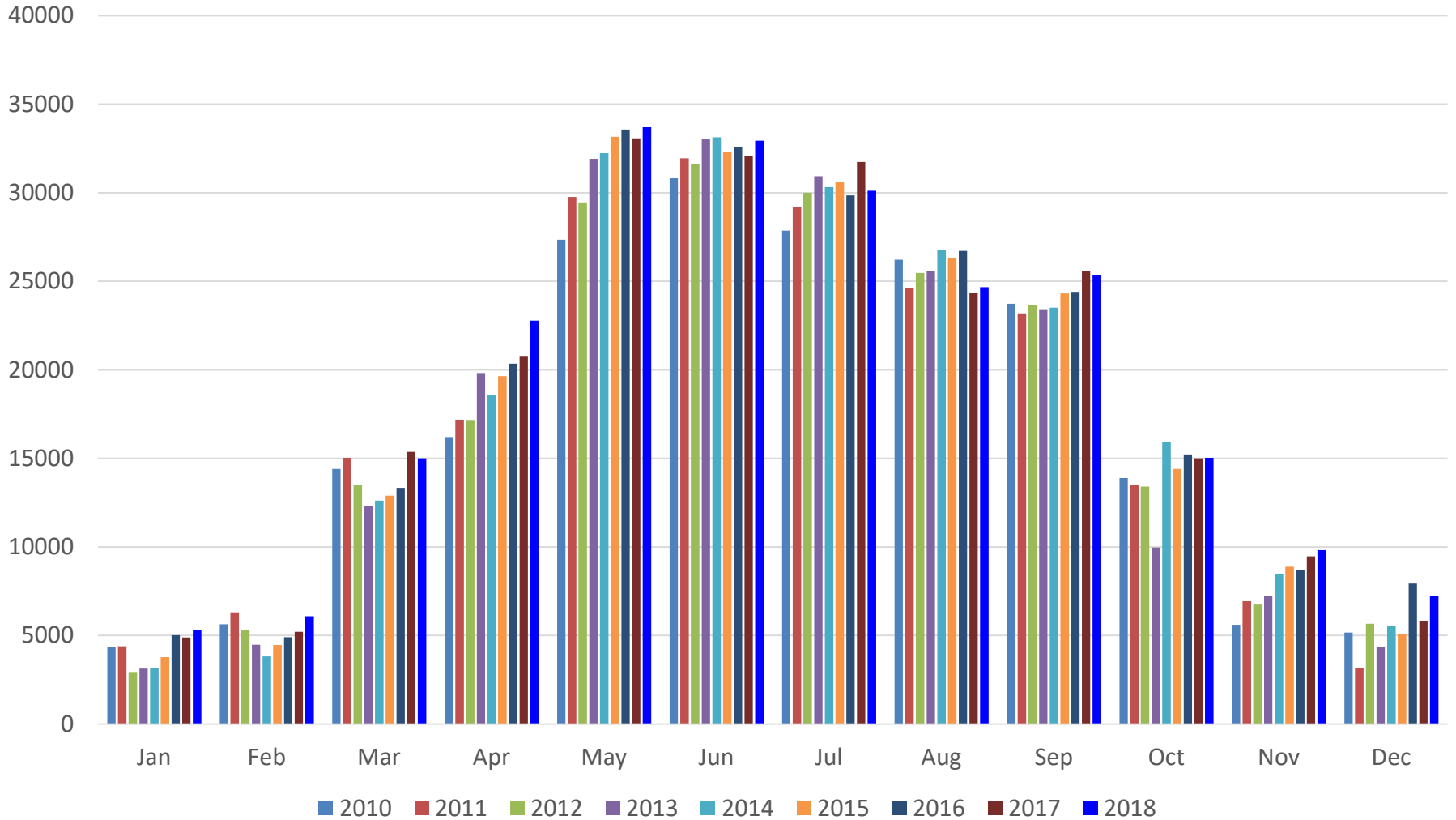

River – Lees Ferry to Diamond Creek Commercial + Noncommercial – User-Days by Season

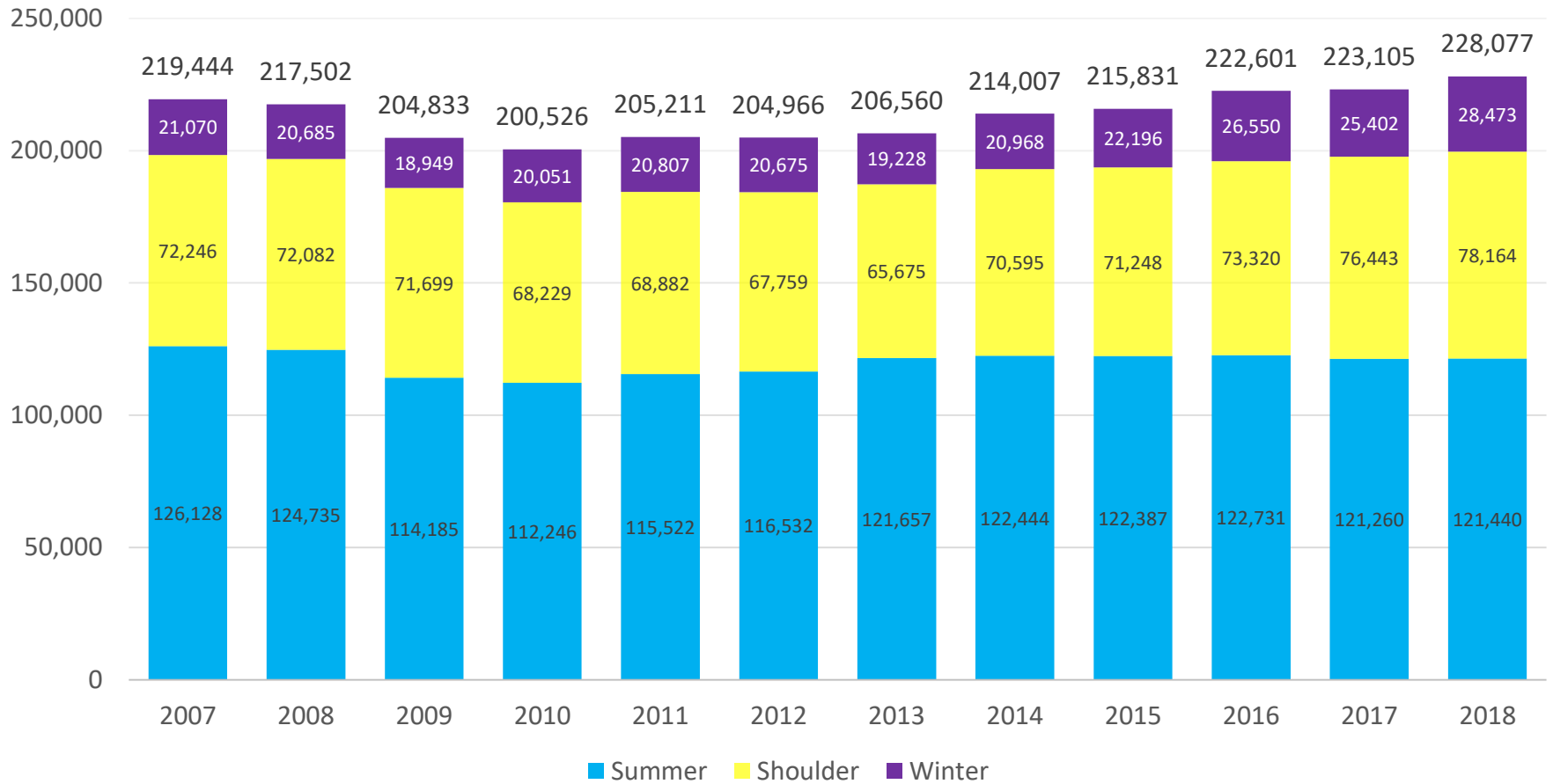

River – Lees Ferry to Diamond Creek Average Trip Length per Participant

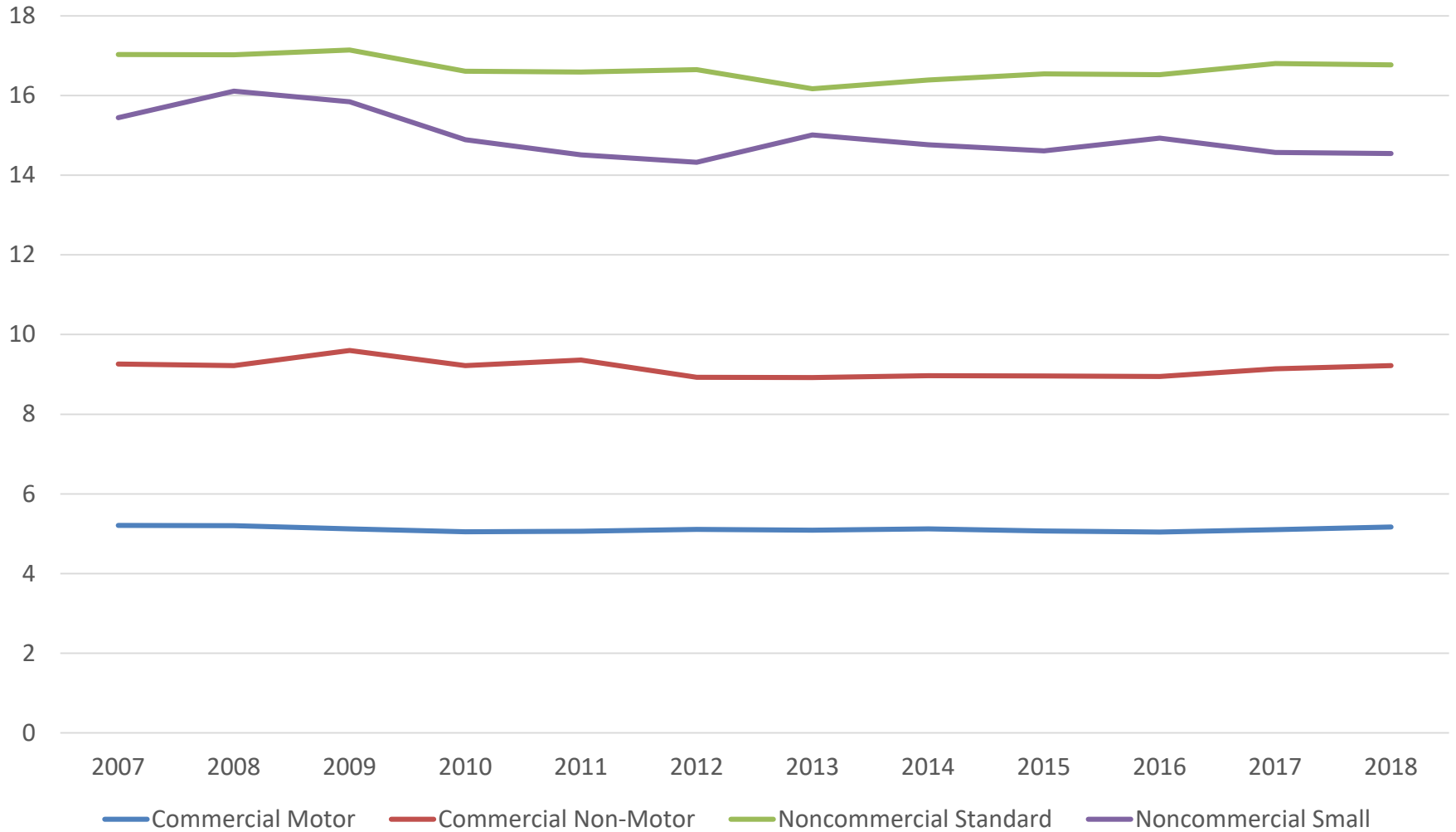

River – Diamond Down Noncommercial – Multi-Year Summary

	Trips				Participants				User-Days			
	Summer	Shoulder	Winter	Full Year	Summer	Shoulder	Winter	Full Year	Summer	Shoulder	Winter	Full Year
2013	119	154	71	344	1550	2016	635	4201	5,480	6,878	2537	14,895
2014	130	144	73	347	1599	1942	596	4137	5,526	6,804	2497	14,827
2015	130	129	84	343	1699	1798	702	4199	5,864	6,932	2281	15,077
2016	128	143	69	340	1656	1828	699	4183	5,601	6,641	3014	15,256
2017	123	132	67	322	1683	1728	706	4117	6,022	6,043	2811	14,876
2018	139	146	81	366	1770	2078	794	4642	5,937	7,243	3369	16,549

River – Diamond Down Noncommercial – Trips

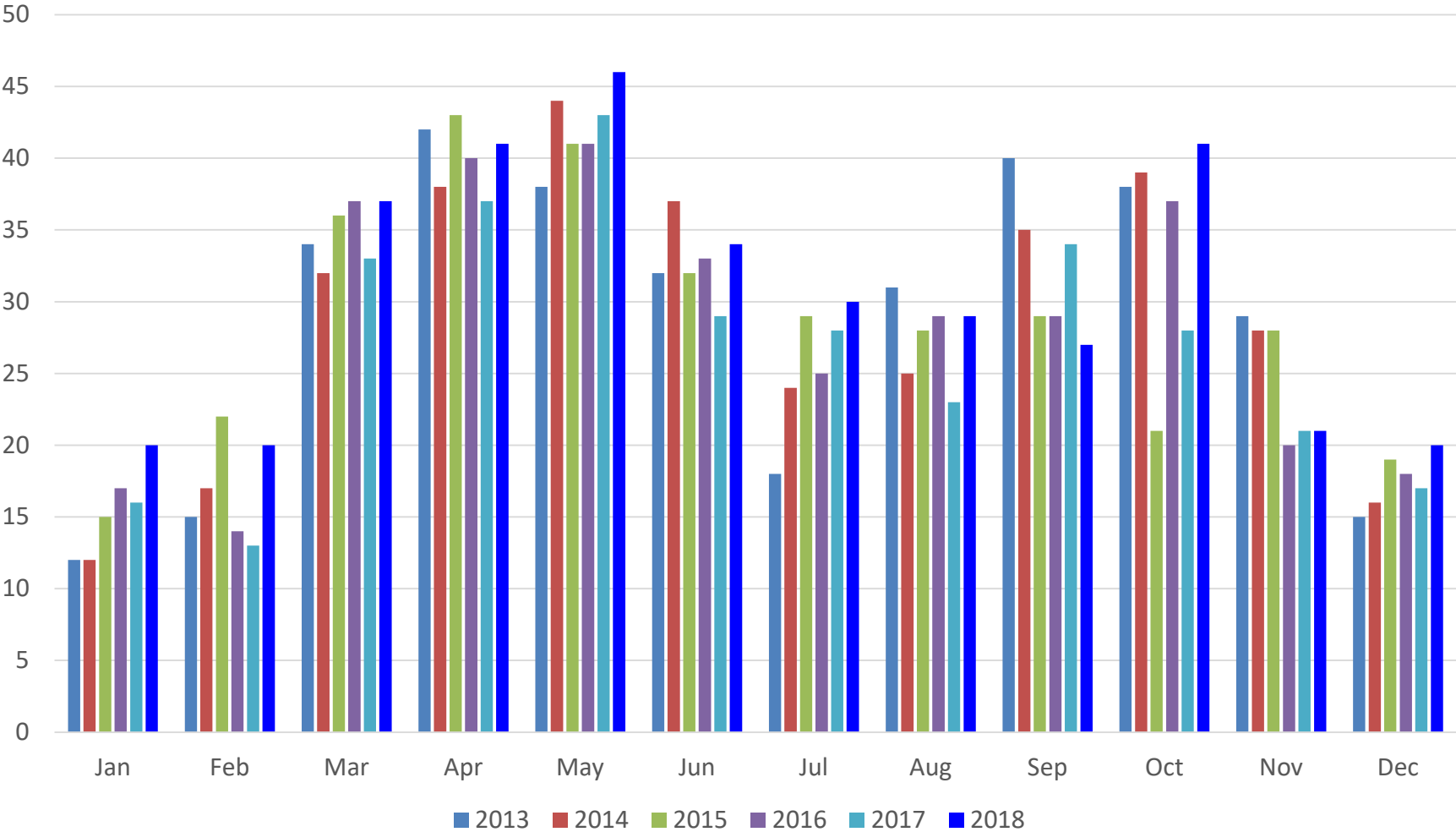

River – Diamond Down Noncommercial – Participants

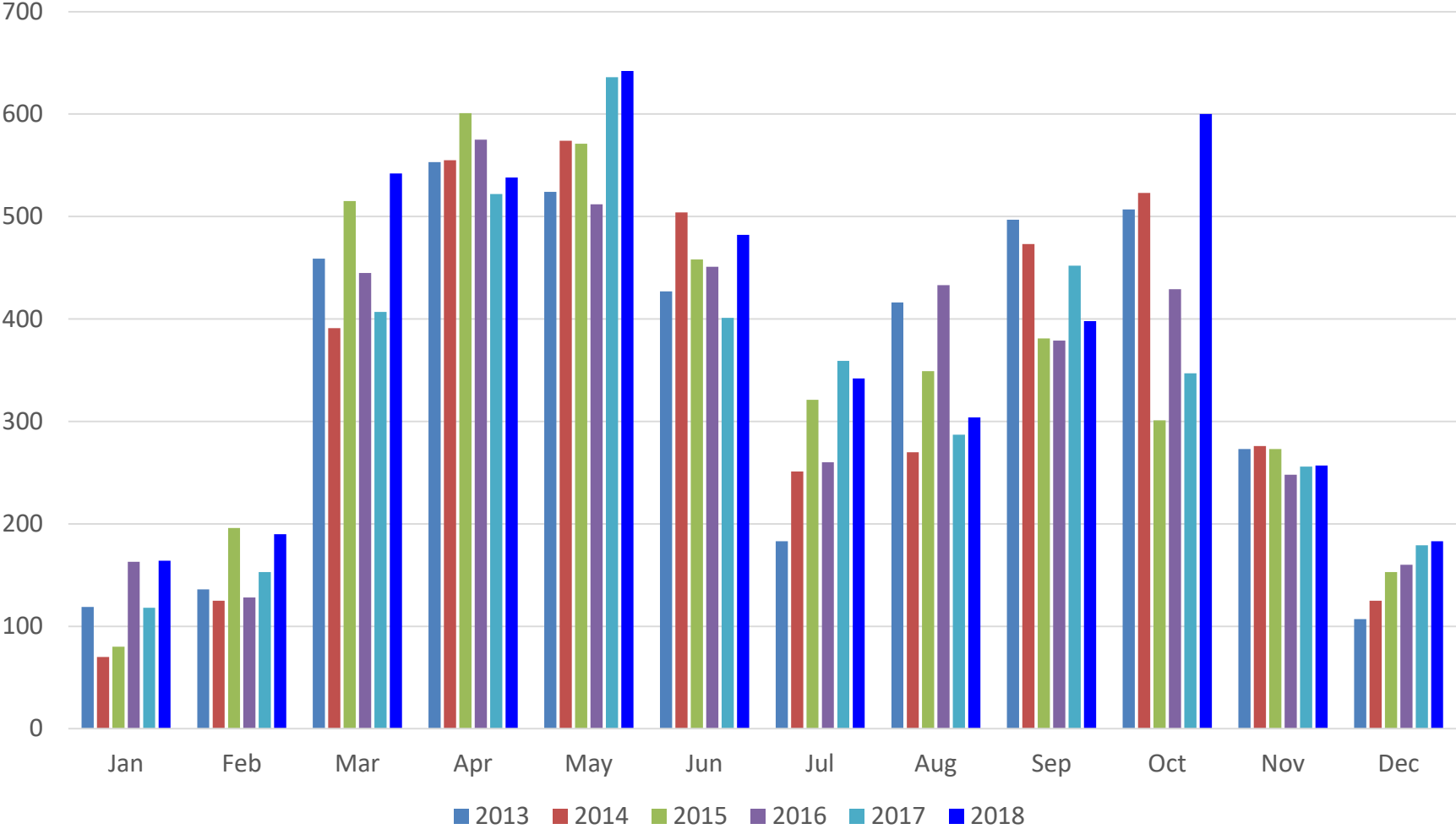

River – Diamond Down Noncommercial – User-Days

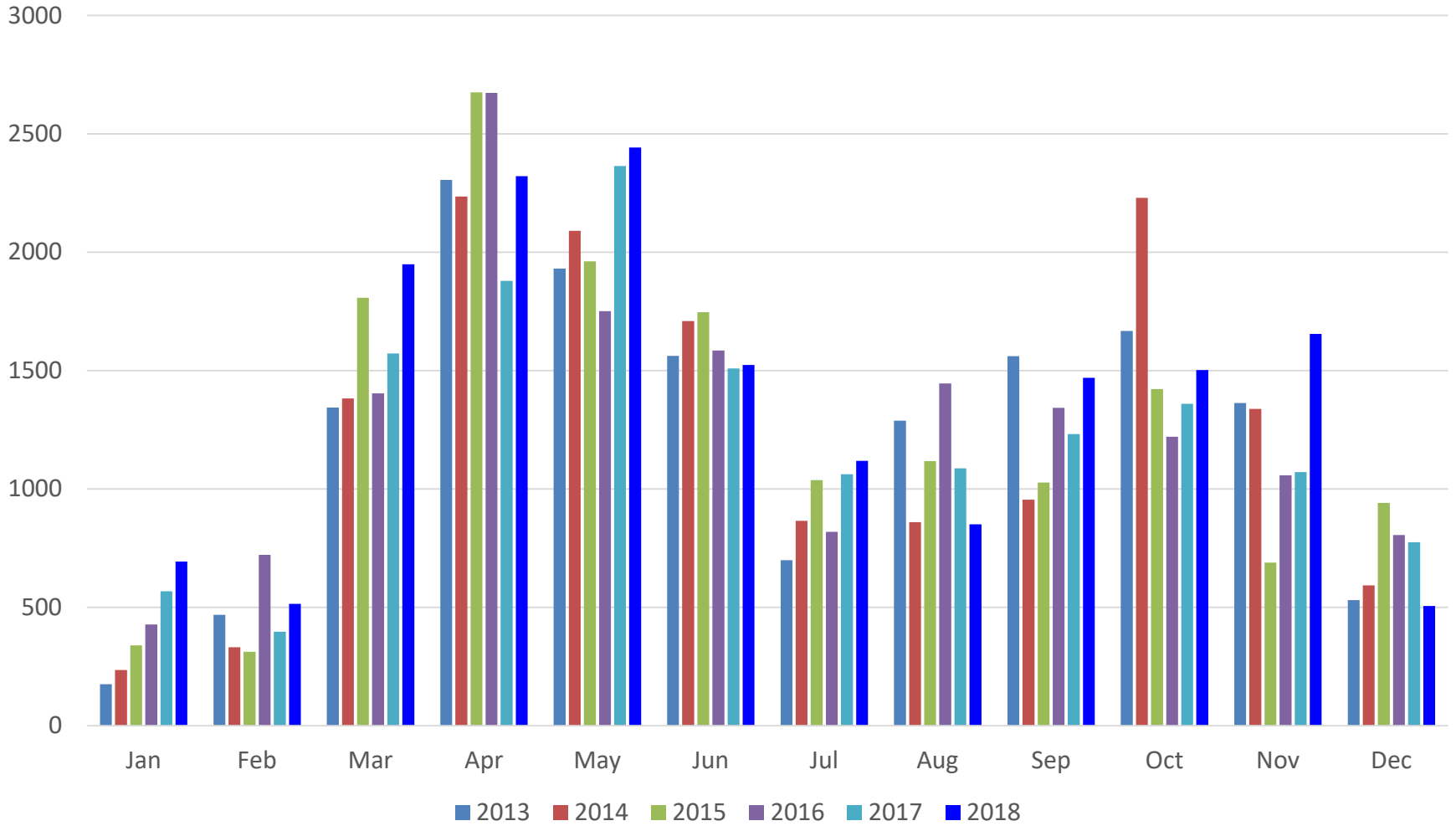

Questions?

Steve Sullivan
Steve_Sullivan@nps.gov