

# WHITE HALL

POTOMAC STREET HARRIS HERRY JEFFERSON COUNTY WEST VIRGINIA

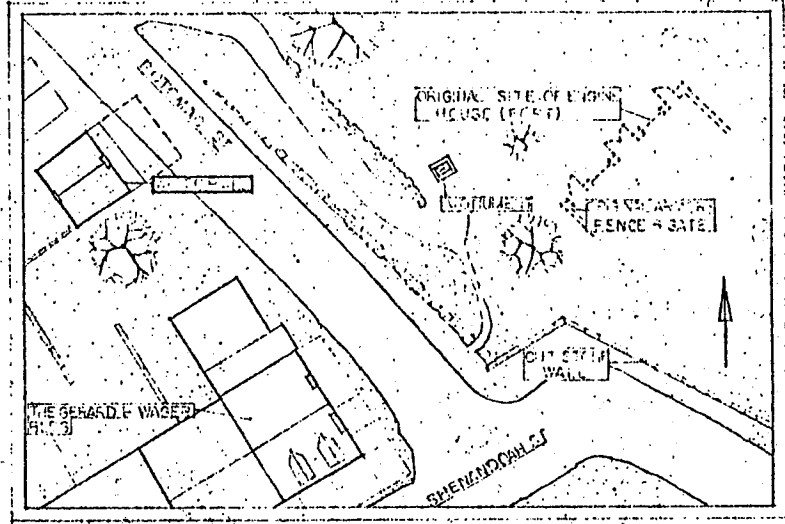

MAP OF THE VICINITY OF BUILDING AND SHERMAN STREETS IN HARRIS HERRY, WEST VIRGINIA SHOWING WHITE HALL IN RELATION TO OTHER BROWN HOUSES. TAKEN FROM DRAWING NO. HM-HE 3094 BY A.W. FRANZEN DATED 11/20/1955.

WHITE HALL WAS BUILT IN 1807 AS THE STORE AT THE LARGEST PORT OF CALL IN THE ORIGINAL OWNERS WERE WILLIAM AND CAMERON MORGAN AND THOMAS STEPHENSON. THE NEXT OWNER, FREDERICK SCHMIDT, ADDED A SECOND STORY TO THE BUILDING BETWEEN 1847 AND 1852. BECAUSE THE FRONT PART OF THE BUILDING WAS REMOVED TO MAKE ROOM FOR THE WOODS OF GEORGE C. SMITH, A GLASS FRONT WAS BUILT A BRASS PORCH WAS ADDED IN 1894 AND THIS HAS BEEN REMOVED. THE BUILDING HAS BEEN USED AS A WAREHOUSE, A GYMNASIUM AND A SCHOOL. IT WAS OCCUPIED AT THIS TIME BY WHITE HALL AND THE GENERAL WARREN BUILDING USED AS A HANGAR FOR THE ARMY. ENGINEER USE WHICH OCCURRED AT GREENACRE HOUSE DURING HIS RAID IN 1857.

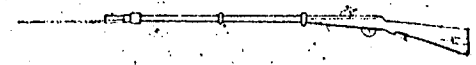

THIS PROJECT WAS FINANCED FROM FUNDS OF THE MISSOURI STATEMENT OF THE NATIONAL PARK SERVICE. IT WAS RESEARCHED AND DRAWN BY JOHN DODD, UNDER THE DIRECTION OF CHARLES E. PETERSON, SUPERVISOR ARCHITECT, DISTRICT OF COLUMBIA AND LAWRENCE COLLIER, RESIDENT ARCHITECT.

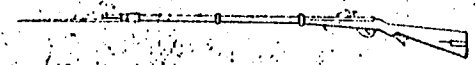

PROJECT SUPERVISOR: ARCHITECT, CHARLES S. DOTT (UNIVERSITY OF ILLINOIS)  
 STUDENT ASSISTANT ARCHITECTS: RICHARD G. COLVILLE (UNIVERSITY OF PENNSYLVANIA)  
 CHARLES H. LAYERS JR. (UNIVERSITY OF FLORIDA)  
 JAMES M. REPLEGHE (OHIO STATE UNIVERSITY)

RECORDED BY THE NATIONAL PARK SERVICE



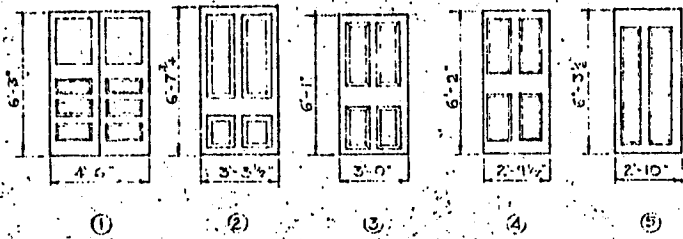

DCCR SCHEDULE

SCALE 1/4" = 1'-0"

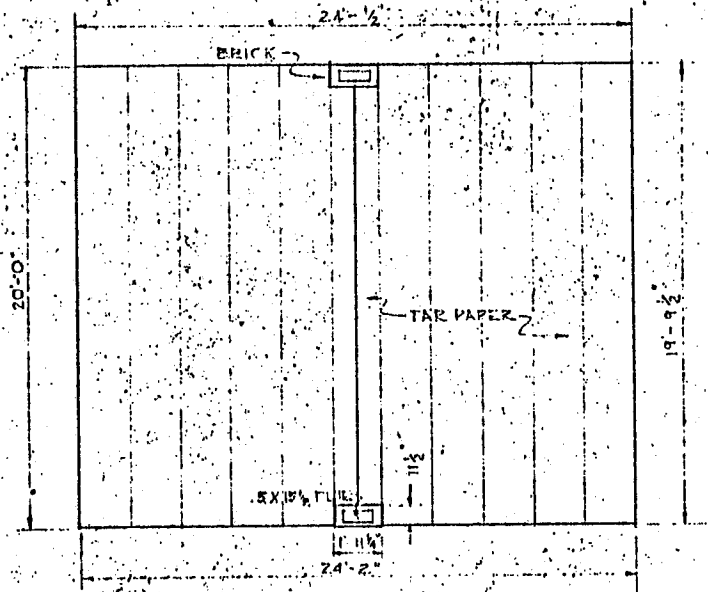

ROOF PLAN

SCALE 1/4" = 1'-0"

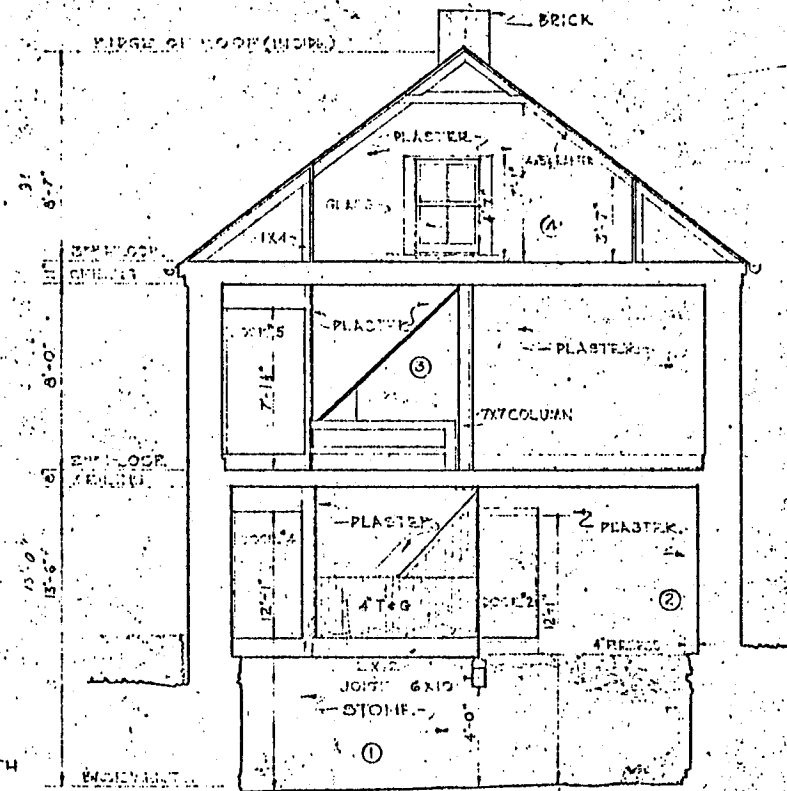

LONGITUDINAL SECTION

SCALE 1/4" = 1'-0"

C. S. DITTS  
J. M. REYNOLDS

UNDER DIRECTION OF UNITED STATES DEPARTMENT OF THE INTERIOR  
NATIONAL PARK SERVICE, BRANCH OF PLANS AND DESIGN

HARPER'S FERRY

NAME OF STRUCTURE  
WHITE CHALL  
JEFFERSON COUNTY

WEST VIRGINIA

SURVEY NO.

HISTORIC AMERICAN  
BUILDINGS SURVEY  
SHEET 3 OF 8 SHEETS

UNIVERSITY OF MICHIGAN  
PRINTED

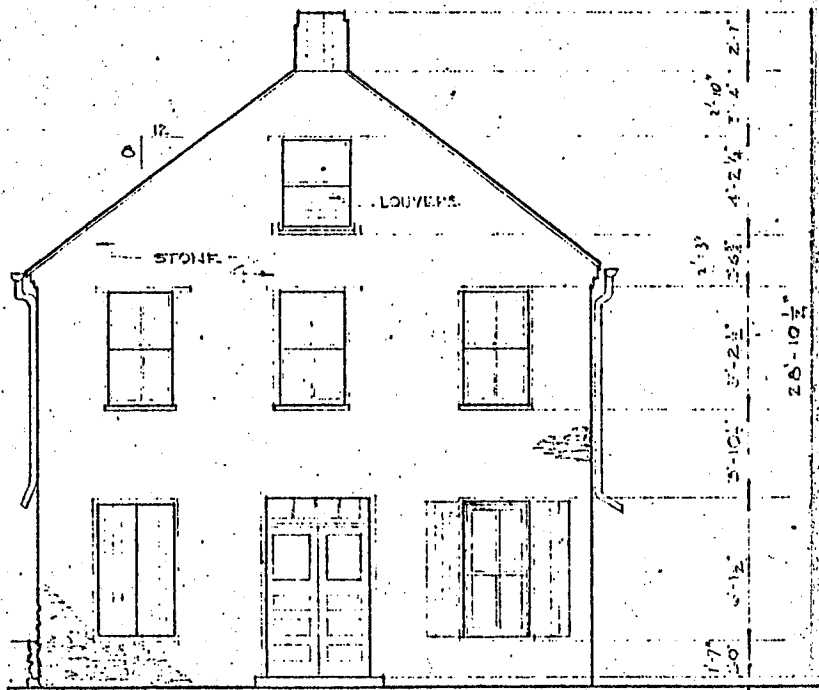

NORTHEAST ELEVATION

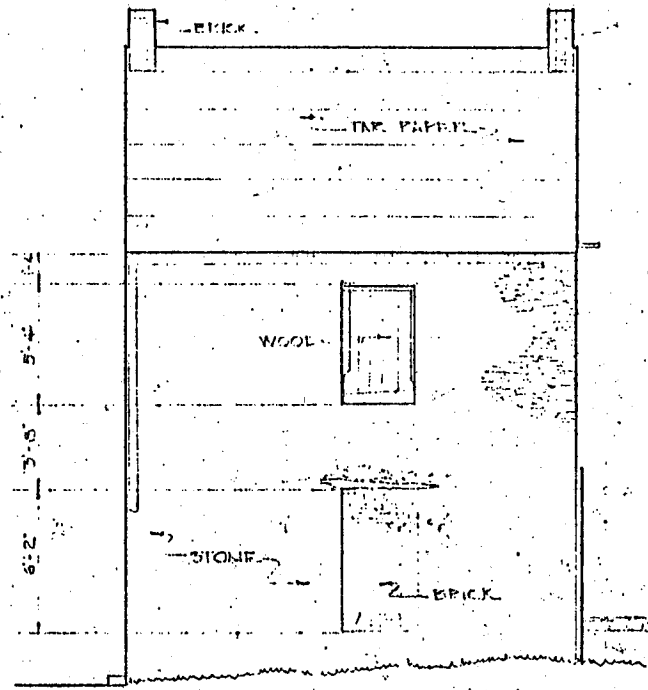

NORTHWEST ELEVATION

C. H. LAVERS, JR.  
U. S. ARCHITECT

U. S. DEPARTMENT OF THE INTERIOR  
OFFICE OF NATIONAL PARKS, BUILDINGS, AND RESERVATIONS  
BRANCH OF PLANS AND DESIGN

HARPERS FERRY

NAME OF STRUCTURE  
WHITE HALL  
JEFFERSON COUNTY

WEST VIRGINIA

SURVEY NO.

HISTORIC AMERICAN  
BUILDINGS SURVEY  
SHEET 4 OF 8 SHEETS

INDEX NO.

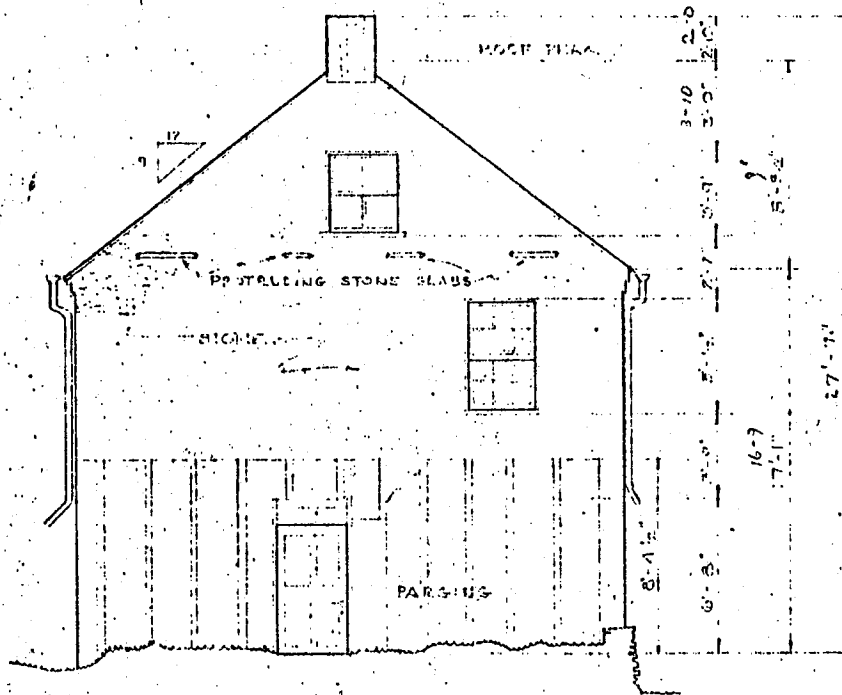

SOUTHWEST ELEVATION

SCALE  $\frac{1}{4} = 1'-0"$

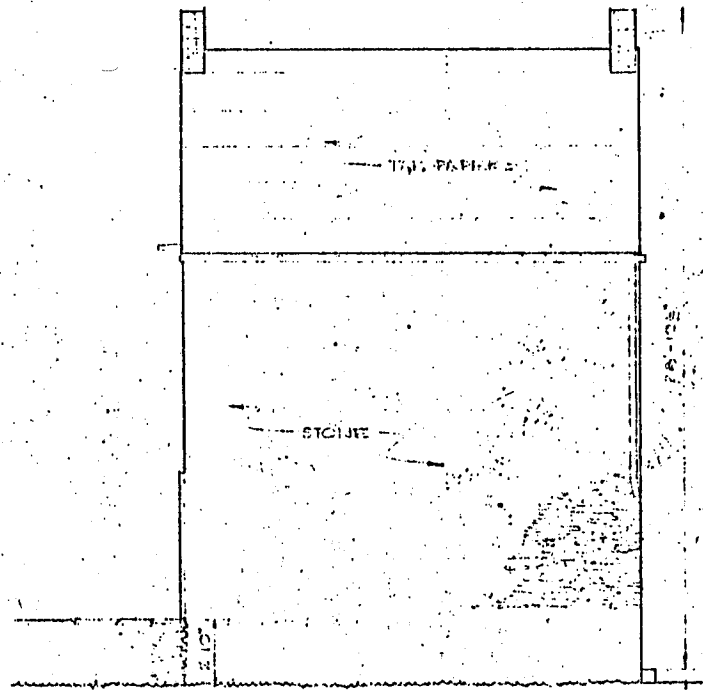

SOUTHEAST ELEVATION

SCALE  $\frac{1}{4} = 1'-0"$

C. H. LAVERGNE  
J. M. BELL

U.S. DEPARTMENT OF THE INTERIOR  
OFFICE OF NATIONAL PARKS, BUILDINGS, AND RESERVATIONS  
BRANCH OF PLANS AND DESIGN

HARPERS FERRY

NAME OF STRUCTURE  
**WHITE HALL**  
JEFFERSON COUNTY

WEST VIRGINIA

SURVEY NO. 2

HISTORIC AMERICAN  
BUILDINGS SURVEY  
SHEET 5 OF 8 SHEETS

INDEX NO.

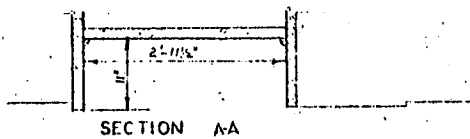
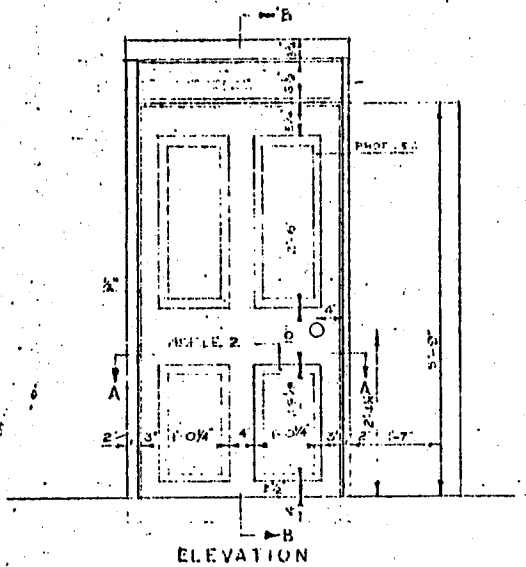

DOOR NO 2

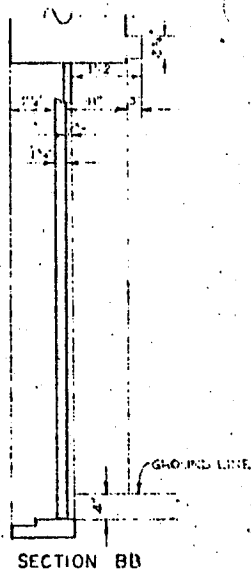

SCALE  $\frac{3}{4}'' = 1'-0''$

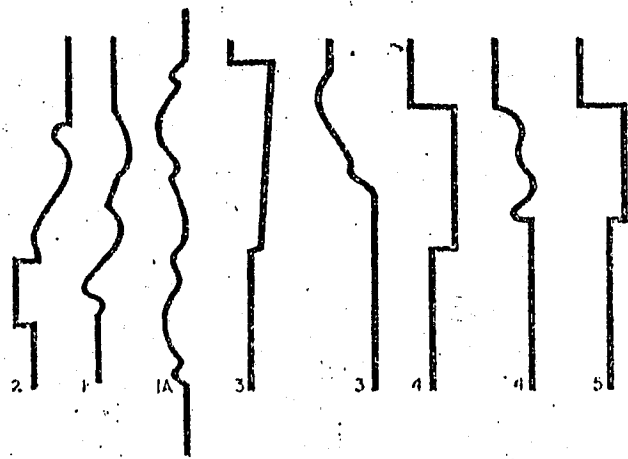

DOOR PANEL PROFILES

SCALE - FULL SIZE

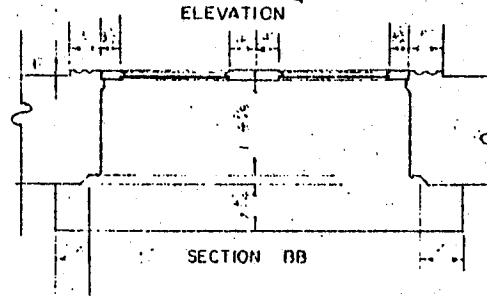
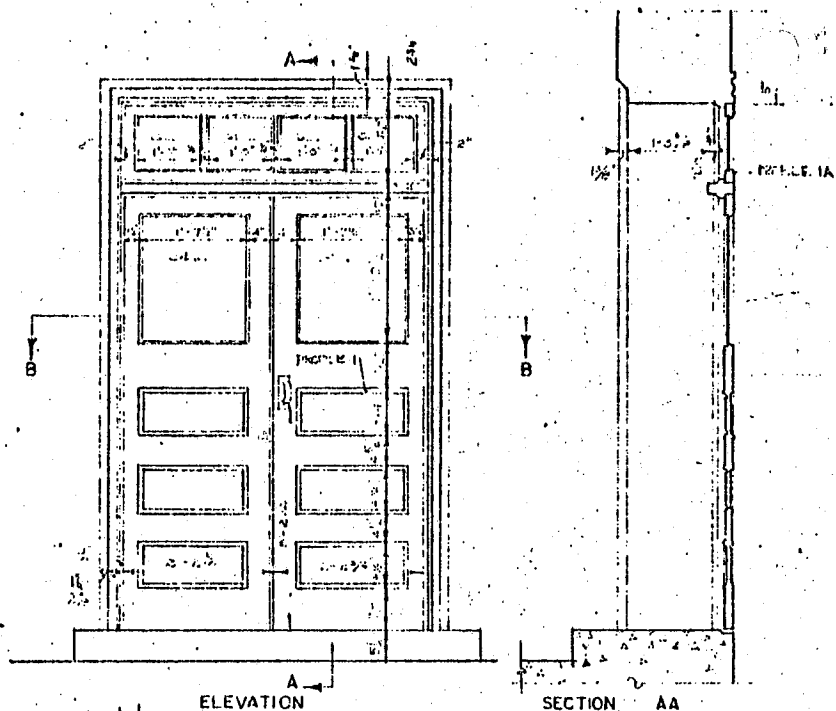

DOOR NO 1

SCALE  $\frac{3}{4}'' = 1'-0''$

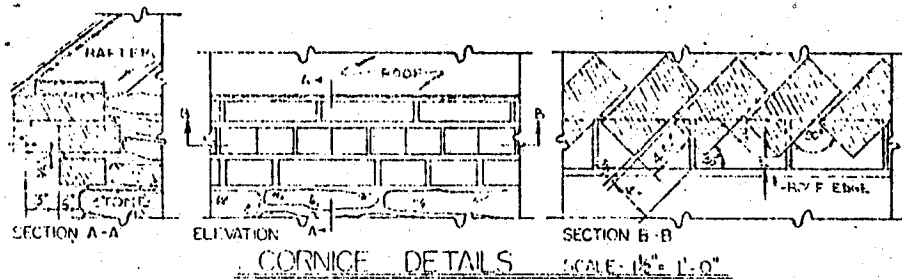

CORNICE DETAILS

SCALE  $\frac{1}{4}'' = 1'-0''$

2-2-20-10-10

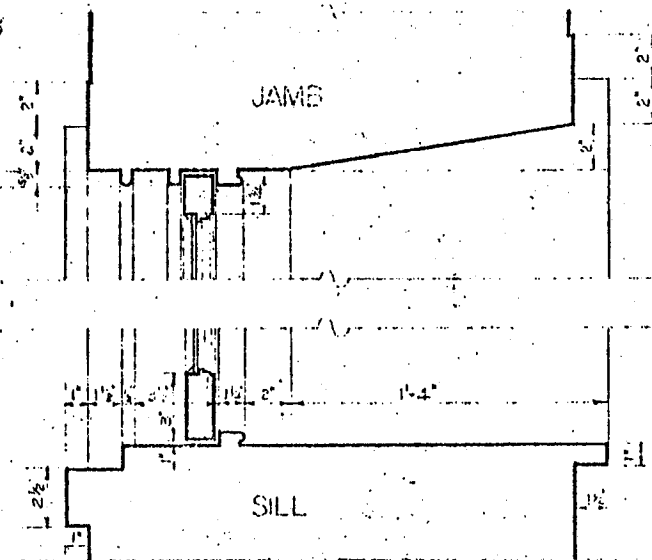
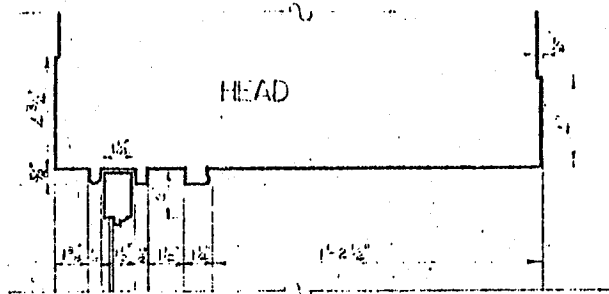

WINDOW DETAILS TYPE A SCALE 3" = 1'-0"

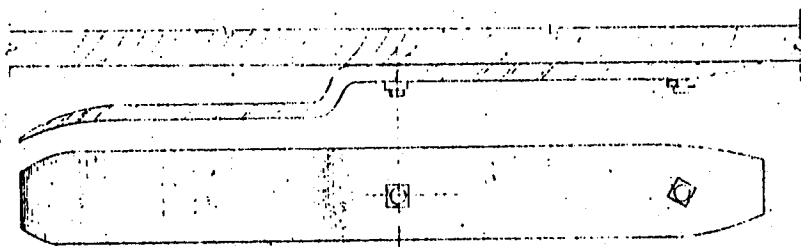

SHUTTER LATCH DETAILS FULL SIZE

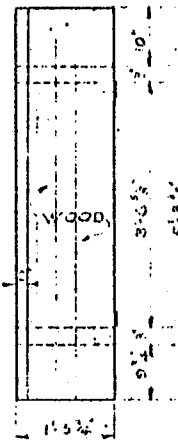

SHUTTER DETAILS WINDOW A SCALE 1/2" = 1'-0"

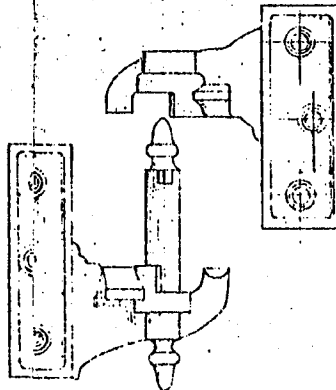

SHUTTER HINGE FULL SIZE

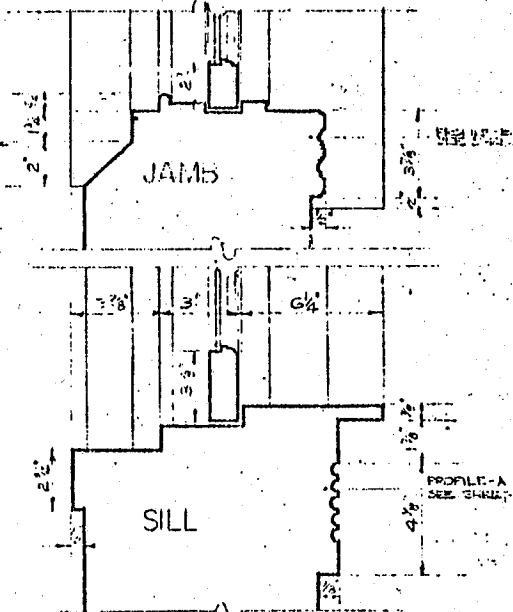
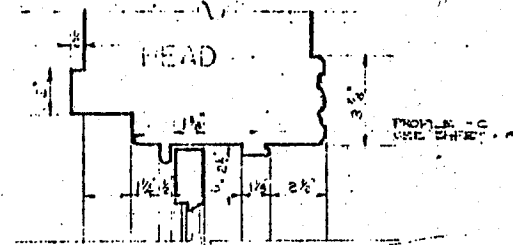

WINDOW DETAILS TYPE B SCALE 3/4" = 1'-0"

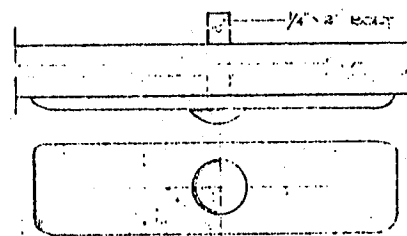

FULL SIZE

R. G. ...  
G. H. ...

U.S. DEPARTMENT OF THE INTERIOR  
OFFICE OF NATIONAL PARKS, BUILDINGS, AND RESERVATIONS  
BRANCH OF PLANS AND DESIGN

HARRIS ...

NAME OF STRUCTURE  
WHIT HALL  
JEFFERSON COUNTY

WEST VIRGINIA

SURVEY NO.

HISTORIC AMERICAN  
BUILDINGS SURVEY  
SHEET 7 OF 8 SHEETS

INDEX

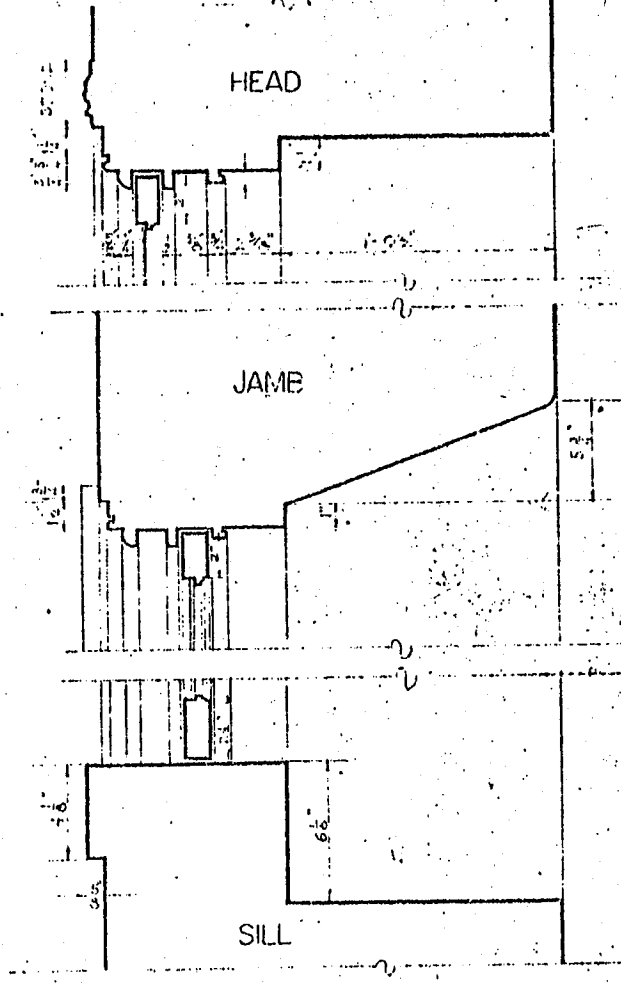
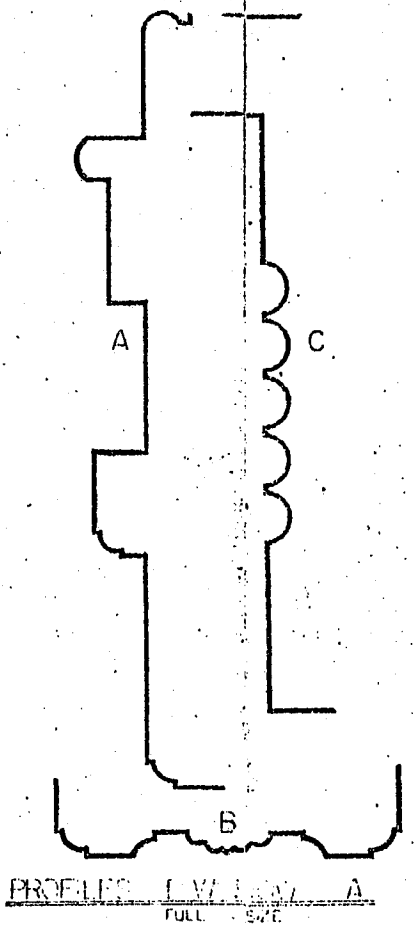
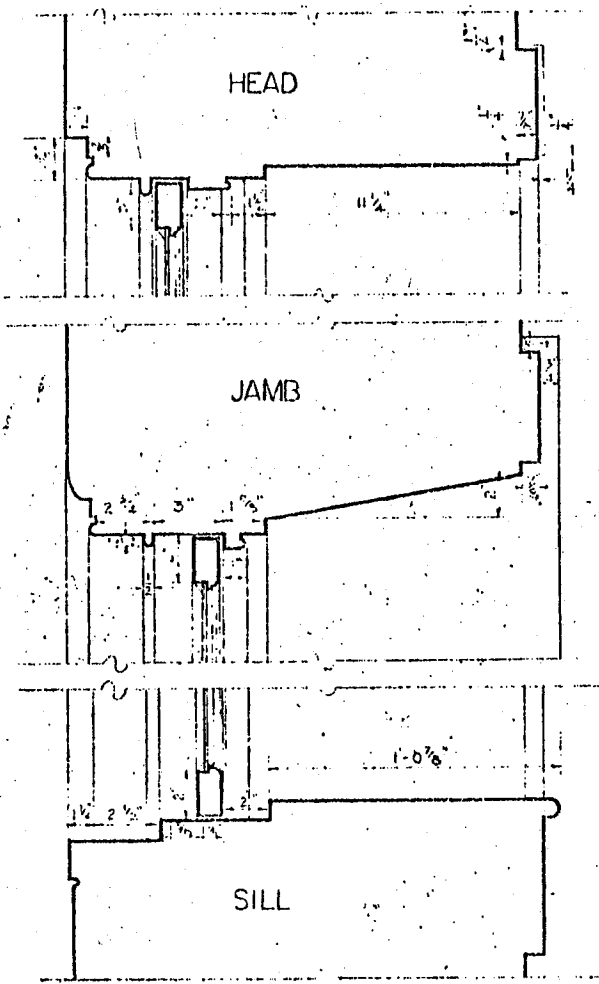

WINDOW DETAILS TYPE C SCALE 3"=1'-0"

WINDOW DETAILS TYPE D SCALE 3"=1'-0"

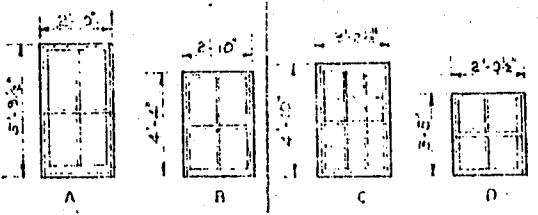

WINDOW GRID PATTERN SCALE 1/4"=1'-0"

C. S. GOTTES  
C. S. GOTTES

U.S. DEPARTMENT OF THE INTERIOR  
OFFICE OF NATIONAL PARKS, BUILDINGS, AND RESERVATIONS  
BRANCH OF PLANS AND DESIGN

JACQUES FEARS

NAME OF STRUCTURE  
WHITE HALL  
JACKSON COUNTY

WEST VIRGINIA

SURVEY NO.

HISTORIC AMERICAN  
BUILDINGS SURVEY  
SHEET 8 OF 8 SHEETS

INDEX NO.