

ALL WINDOWS FIRST FLOOR, 2.8A TYPE (A) SHUTTER

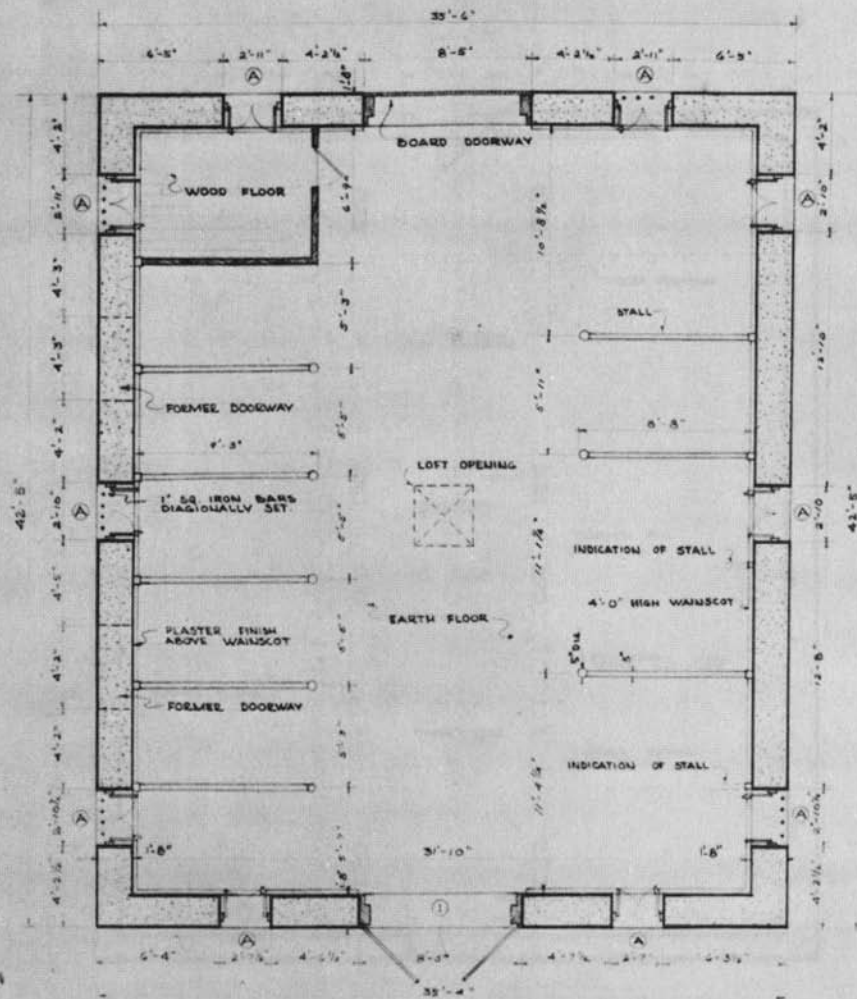

FIRST FLOOR PLAN

SCALE : 1/4" = 1'-0"

NOTE:  
FOR LOCATION IN REFERENCE  
TO HAMPTON MANSION SEE  
SHEET 183 HAMPTON MANSION -  
HAMPTON NATIONAL HISTORIC  
SITE.

NOTE:  
THESE DOORS PROBABLY  
NOT ORIGINAL.

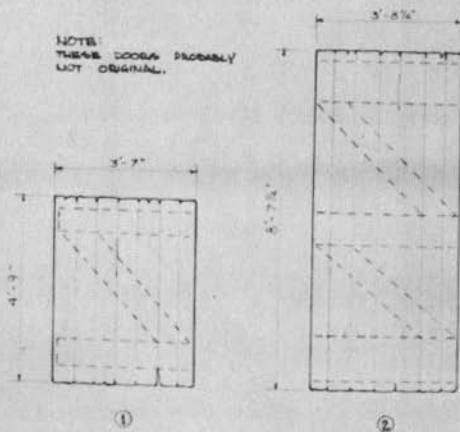

DOOR ELEVATIONS

SCALE : 1/2" = 1'-0"

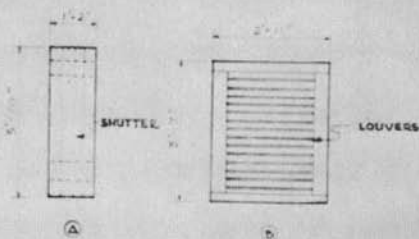

WINDOW ELEVATIONS

SCALE : 1/2" = 1'-0"

NOTE:  
THIS STRUCTURE APPEARS ON AN 1843 MAP OF THE  
HOLDINGS OF JOHN EDGELY OF HAMPTON AND SERVED  
AS ONE OF TWO STABLES FOR CARRIAGES AND TRADING  
HORSES. IT APPEARS TO HAVE BEEN EXTENSIVELY  
MODIFIED IN THE NINETEENTH CENTURY.

HORSE STABLE ONE - HAMPTON NATIONAL HISTORIC SITE  
TOWSON VICINITY BALTIMORE COUNTY MARYLAND

SURVEY NO.

HISTORIC AMERICAN  
BUILDINGS SURVEY  
SHEET OF SHEETS

UNIVERSITY OF MARYLAND  
ARCHIVE SERVICE