

NOTE:
 THE WALL BETWEEN ROOMS 1 & 2 IS PERFORATED WITH
 NUMEROUS CLOSED OPENINGS WITH BRICK ARCHES AND WOOD
 & IRON LINTELS; WOOD PLATES AND ROLLED IRON SOCKETS.
 BECAUSE OF THE DESTRUCTION AND OVERLAPPING OF THESE ELEMENTS
 IT IS IMPOSSIBLE TO DETERMINE THE ORIGINAL STATE AND
 FUNCTION OF ROOM NO. 2.

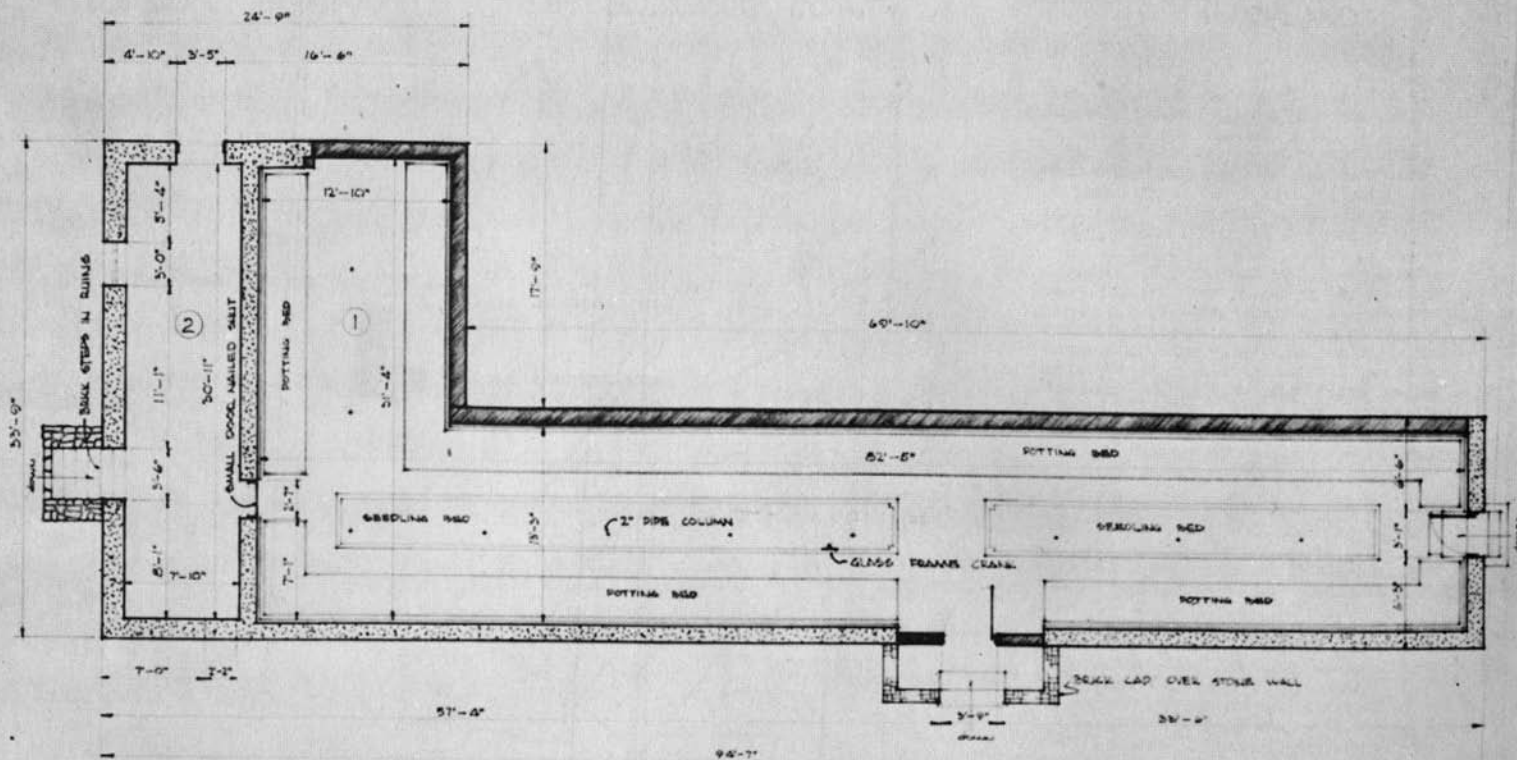

FLOOR PLAN
 SCALE: 3/8" = 1'-0"

NOTE:

TWO GREENHOUSES ARE LOCATED NEAR THE
 GREENBELT EASTERS SOUTH OF
 HAMPTON MANSION AND MAY DATE FROM
 THE MID-NINETEENTH CENTURY. ONLY THE
 MASONRY IS OF INTEREST.

SEE LOCATION IN REFERENCE TO HAMPTON MANSION
 NOTE SHEET 2, HAMPTON MANSION - HAMPTON
 NATIONAL HISTORIC SITE.

ROOM FINISHES:

FRAGMENTS OF STUCCO REMAIN IN
 INTERIOR CORNER ON WALLS, OTHERWISE
 EXPOSED BRICK AND STONE SURFACE.
 FLOOR IS BRICK TAVING IN ROOM REPAIR.
 EAST FLOOR OTHERWISE
 NO CEILING

DEL. L. L. BANKS