

SECOND FLOOR PLAN

NOTE: THIS STRUCTURE IS ONE OF THREE SLAVE QUARTERS REMAINING ON HAMPTON PLANTATION, AND, ADJUSTING TO THE TIMES HAS MOST RECENTLY SERVED AS TENANT HOUSING. IT IS A SIMPLE STONE DURESS, ONE OF TWO SIMILAR BUILDINGS, MODIFIED WITH A TOWER IN THE BASEMENT AND PORCH TO THE REAR.

FOR LOCATION IN REFERENCE TO HAMPTON MANSION, REFER TO SHEET ONE HAMPTON MANSION-HAMPTON NATIONAL HISTORIC SITE.

FOR LOCATION IN REFERENCE TO OTHER PLANTATION OUTBUILDINGS NOTE SHEET ONE DAVID-HAMPTON PLANTATION OUTBUILDINGS



FLOOR PLANS

SCALE: 1/4" = 1'-0"
 DIMENSIONS NOTED, WALLS AND CHIMNEYS PLASTERED-- BLOCKS ADDED. ALL FIREPLACE OPENINGS, IF ANY, HAVE BEEN PLASTERED OVER.

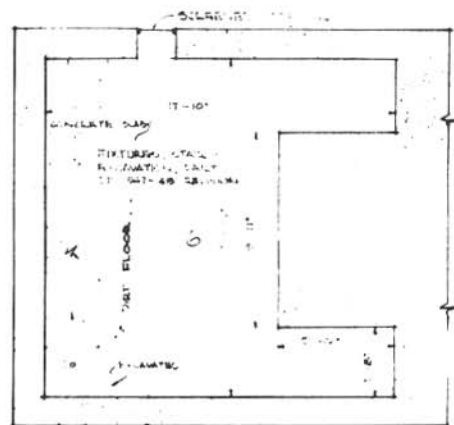

BASEMENT PLAN

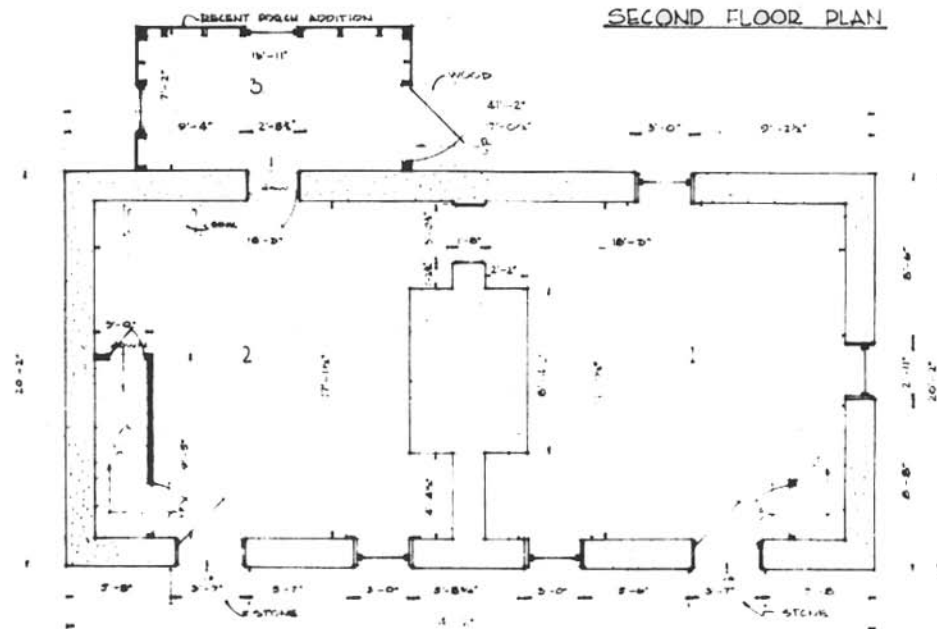

FIRST FLOOR PLAN

DRG. H. L. BRADLEY

NAME OF STRUCTURE: SLAVE QUARTERS THREE: HAMPTON PLANTATION OUTBUILDINGS
 TOWNSHIP: TOWSON VICINITY
 BALTIMORE COUNTY
 MARYLAND

SURVEY NO.

HISTORIC AMERICAN BUILDINGS SURVEY
 SHEET OF SHEETS

UNIVERSITY OF MARYLAND
 CENTER FOR HISTORIC ARCHITECTURE