

NOTE:

TRADITIONALLY THE FOLLOWING ROOMS WERE USED FOR THE PURPOSES INDICATED:
 RM 7 BALL ROOM & FORMAL DINING
 9 DINING ROOM, LATER SITTING ROOM
 10 SITTING ROOM, LATER DINING ROOM
 11 CLEANING ROOM
 12 MUSIC ROOM & LIBRARY
 13 OFFICE
 14 BATH ROOM, FACILITIES INSTALLED BY ELIZA RIDGELY 603 (1867)
 15 HOUSEKEEPER'S ROOM, PANTRY, WHITE SERVANTS' LIVING ROOM
 16 KITCHEN

NOTE:

WOOD FLOOR IN ROOM 10 NUMBERS IN ROMAN NUMERALS TO SIMPLIFY INSTALLATION.
 OPENING BETWEEN ROOMS 7 & 8 CLOSED SOON AFTER HOUSE WAS COMPLETED.
 LEFT HYPHEN HAS BEEN EXTENSIVELY MODIFIED AT VARIOUS TIMES, PRINCIPALLY FROM 1819-1867 WHEN JOHN RIDGELY WAS OWNER (1790-1867).
 ROOM FINISHES ARE WOOD FLOOR, PLASTER WALLS AND CEILING.

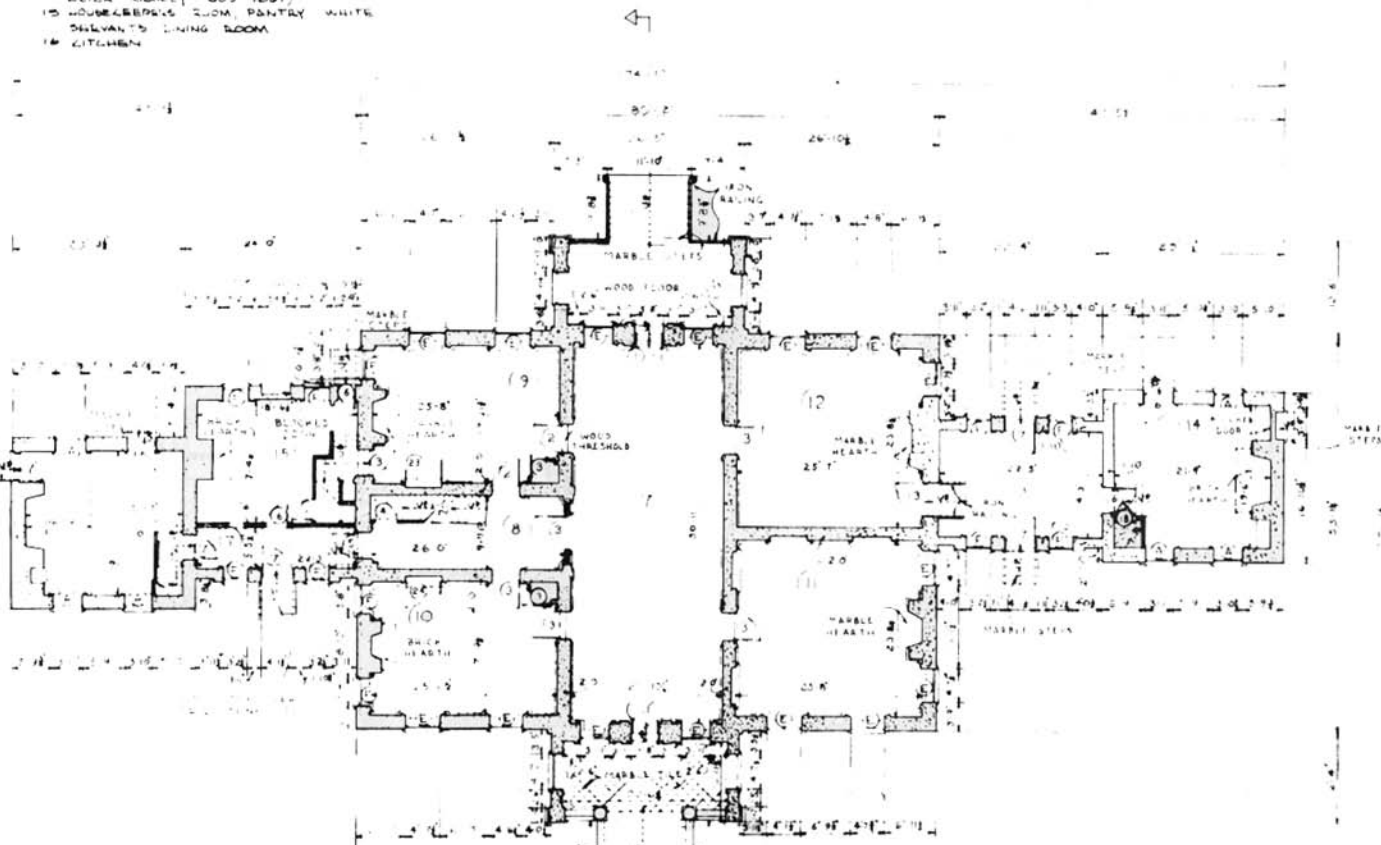

FIRST FLOOR PLAN
 SCALE 1/8" = 1'-0"

NOTE:

PORTICO MARBLE FLOOR, STEPS & BALUSTRA ADDED IN 1867, DESIGNED BY E. A. LIND OF BALTIMORE, MARYLAND

NOTE:

IMPOSSIBLE TO DETERMINE CONSTRUCTION OF INTERIOR WALLS WITHOUT REMOVING WALL FINISHES.



DET. C. C. BOLSDICH

TRAVIS SECTION, SHEET # 8

HAMPTON MANSION
 TOWNSHIP VICINITY

NAME OF STRUCTURE
 HAMPTON NATIONAL HISTORIC SITE
 BALTIMORE COUNTY MARYLAND

SURVEY NO.

HISTORIC AMERICAN
 BUILDINGS SURVEY
 SHEET 4 OF 9 SHEETS

LOANED BY

DATE