

NOTE:
 TRADITIONALLY THE FOLLOWING ROOMS WERE
 USED FOR THE PURPOSES INDICATED.
 RM. 20 & 23 UPSTAIRS SITTING RM'S. AND BEDROOMS
 22 MASTER BEDROOM
 24 NURSERY
 19 & 21 BEDROOMS
 17 HOURS/KEEPER BEDROOM, STUDIO ROOM
 18 STORE ROOM
 25 BATHROOM, ADDED 1904
 29, 30, 31 PROVIDED SPACE FOR TEACHER
 ALEXANDER MAY IN 1798; SPACE SUBDIVIDED
 IN 1807.

WINDOW SCHEDULE
 SCALE: 1/4" = 1' - 0"

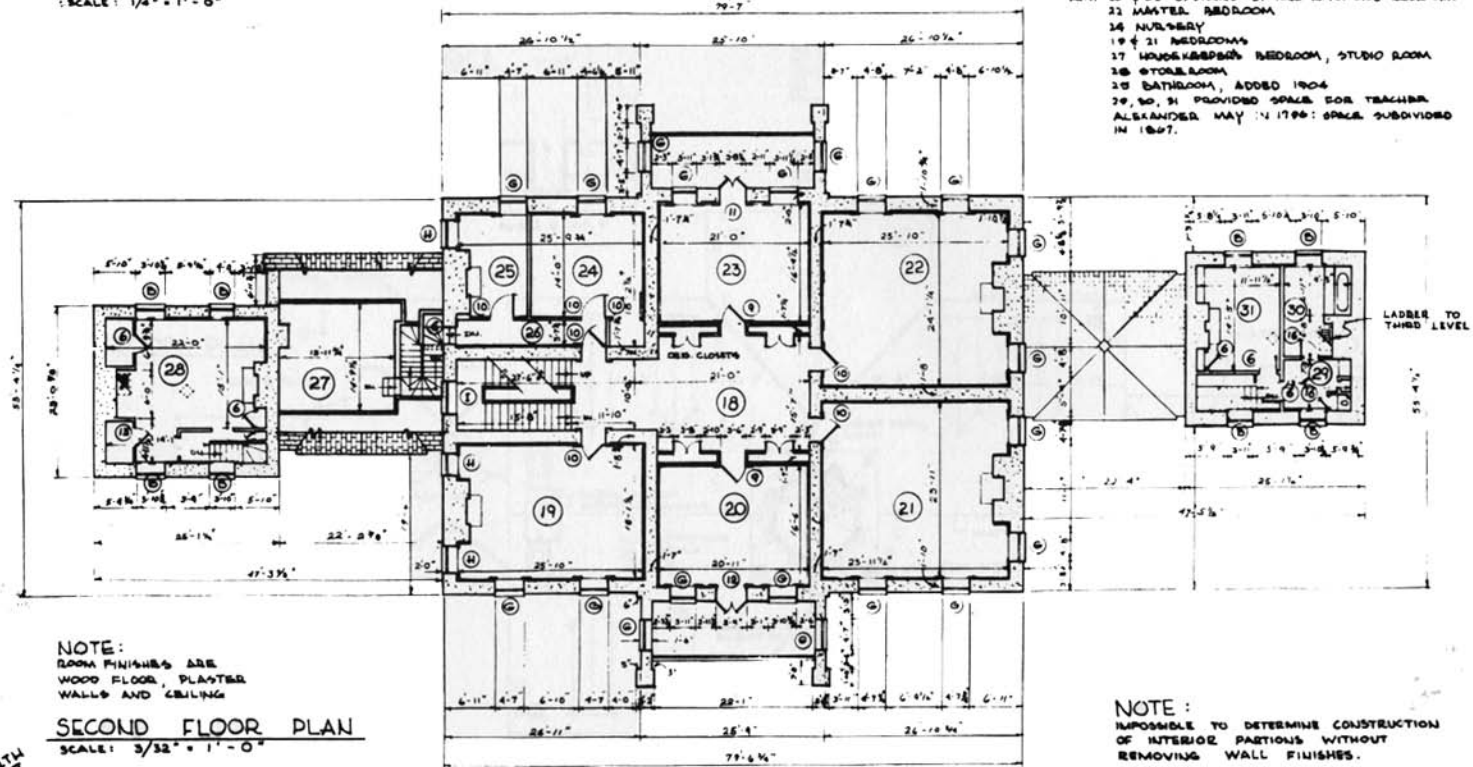

NOTE:
 ROOM FINISHES ARE
 WOOD FLOOR, PLASTER
 WALLS AND CEILING

SECOND FLOOR PLAN
 SCALE: 3/32" = 1' - 0"

NOTE:
 IMPOSSIBLE TO DETERMINE CONSTRUCTION OF
 INTERIOR PARTITIONS WITHOUT
 REMOVING WALL FINISHES.



DEL. EDWARD C. MEHRING

HAMPTON MANSION
 TOWSON VICINITY

NAME OF STRUCTURE
 HAMPTON NATIONAL HISTORIC SITE
 BALTIMORE COUNTY
 MARYLAND

SURVEY NO.

HISTORIC AMERICAN
 BUILDINGS SURVEY
 SHEET 5 OF 6 SHEETS

LEGEND OF SYMBOLS
 SEE SHEET