

TRANS SECTION, SHEET 2

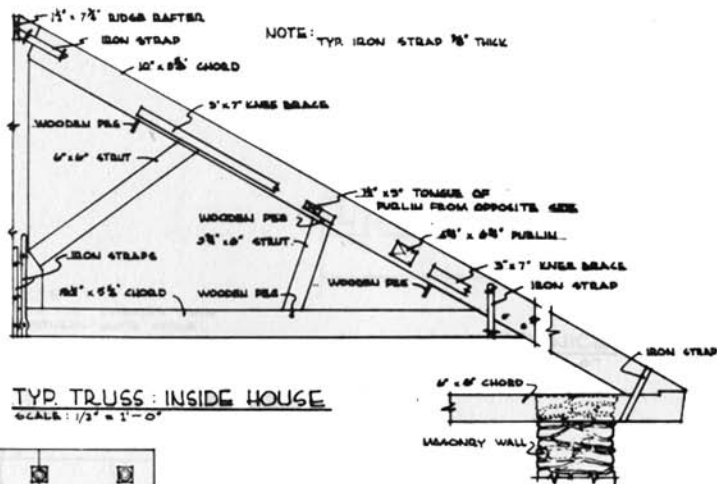

TYP TRUSS: INSIDE HOUSE
SCALE: 1/2" = 1'-0"

THIRD FLOOR PLAN
SCALE: 3/32" = 1'-0"

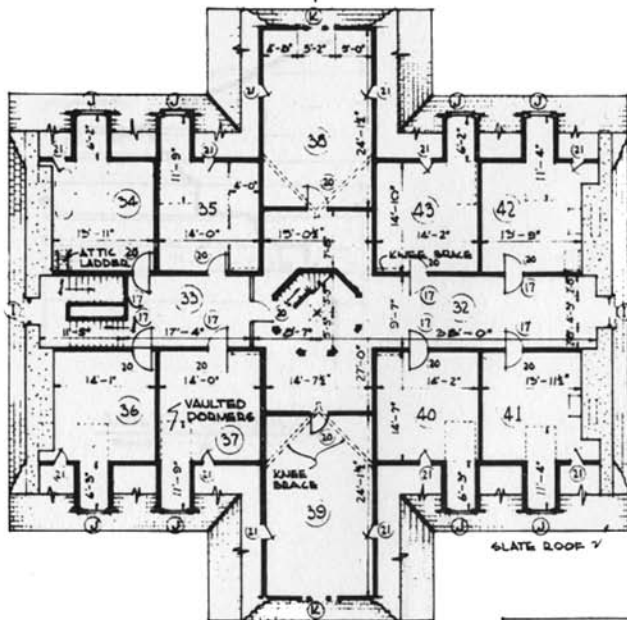
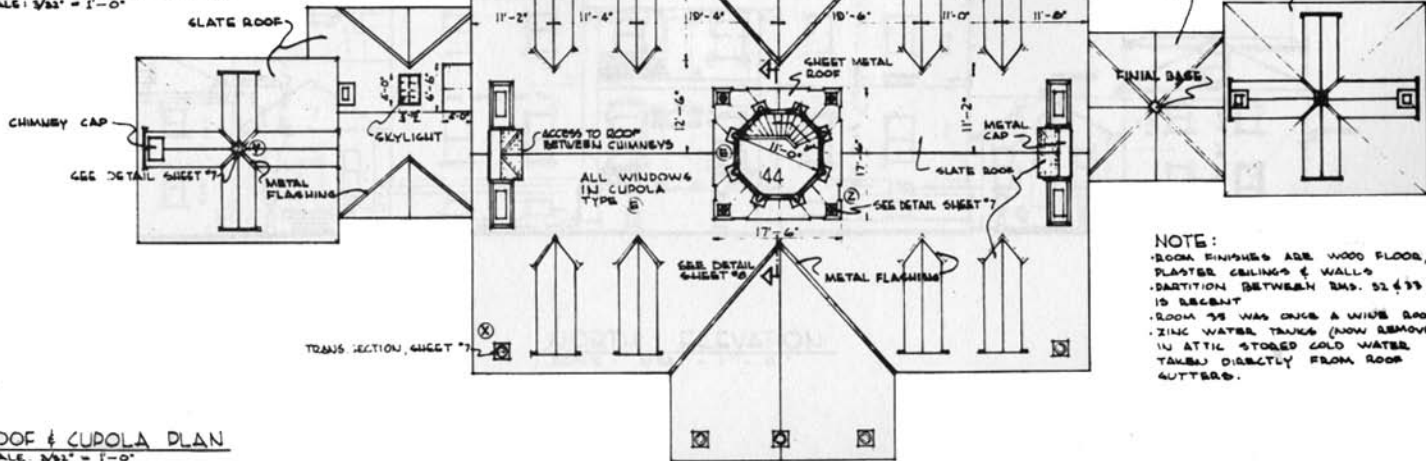

NOTE:
 • ROOM FINISHES ARE WOOD FLOOR, PLASTER CEILINGS & WALLS
 • PARTITION BETWEEN RMS. 32 & 33 IS RECENT
 • ROOM 38 WAS ONCE A WIDE ROOM
 • IN ATTIC STORED COLD WATER TANKS DIRECTLY FROM ROOF GUTTERS.

ROOF & CUPOLA PLAN
SCALE: 3/32" = 1'-0"



DBL. H.L. BANKS

HAMPTON MANSION
TOWSON VICINITY

NAME OF STRUCTURE
HAMPTON NATIONAL HISTORIC SITE
BALTIMORE COUNTY
MARYLAND

SURVEY NO.

HISTORIC AMERICAN
BUILDINGS SURVEY
SHEET 6 OF 9 SHEETS

DATE OF SURVEY

FIELD NUMBER