

WING CORNICE

SCALE : 1/2" = 1'-0"

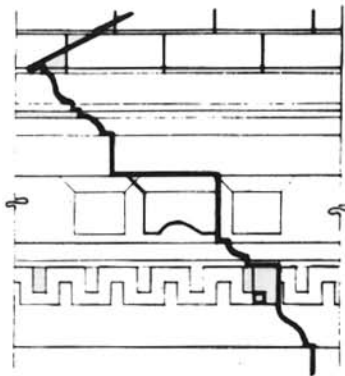

MAIN CORNICE

SCALE : 1/2" = 1'-0"

NOTE:

ORIGINAL SHINGLES WERE
NORTHERN WHITE CEDAR
24" LONG, 3/8" BUTT, 7/8" WEATHER.
FLASHING OF SHEET LEAD, RED
CEDAR SHINGLES OF STOLE W/2
SUBSTITUTED IN 1947

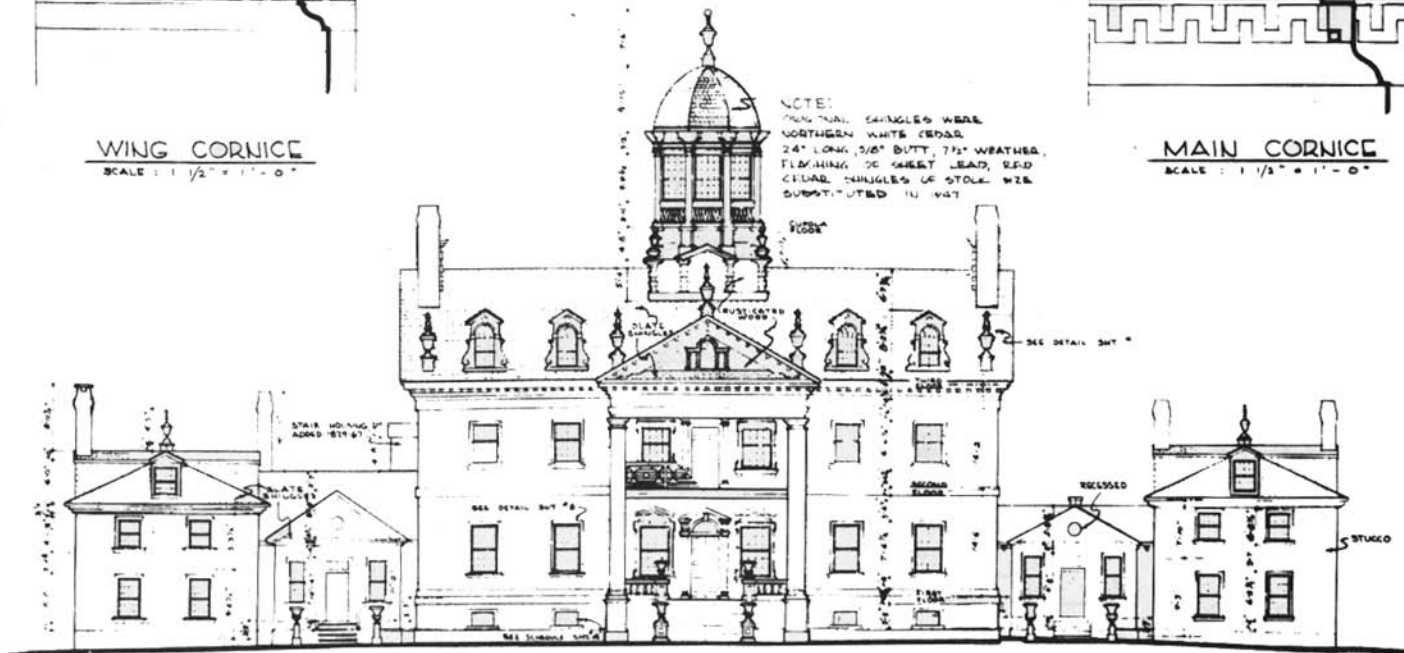

NORTH ELEVATION

SCALE : 3/32" = 1'-0"

DEL. RICHARD C. MASHING

HAMPTON MANSION
TOWSON VICINITY

NAME OF STRUCTURE
HAMPTON NATIONAL HISTORIC SITE
BALTIMORE COUNTY
MARYLAND

SURVEY NO.

HISTORIC AMERICAN
BUILDINGS SURVEY
SHEET 7 OF 9 SHEETS

UNIVERSITY OF MICHIGAN
HUMAN MANSION