

NPS INVENTORY

National Park Service
Pacific Northwest Region
Cultural Resources Division

Westin Building, Room 1920
2001 Sixth Avenue
Seattle, Washington 98121

1. SITE I.D. NO

--	--	--	--	--	--	--	--	--	--

2. NAME(S) OF STRUCTURE

Huckleberry Creek Patrol Cabin

5. ORIGINAL USE

Ranger Cabin

7. CLASSIFICATION

9. RATING

10. DATE

c. 1934

3. SITE ADDRESS (STREET & NO)

Huckleberry Creek Valley S-050

6. PRESENT USE

Same

4. CITY/VICINITY
Sunrise

COUNTY
Pierce

STATE
Washington

12. OWNER/ADMIN ADDRESS

NPS / Mount Rainier National Park, Tahoma Woods-Star Route, Ashford, WA. 98304

13. DESCRIPTION AND BACKGROUND HISTORY INCLUDING CONSTRUCTION DATE(S), PHYSICAL DIMENSIONS, MATERIALS, MAJOR ALTERATIONS, EXTANT EQUIPMENT, AND IMPORTANT BUILDERS, ARCHITECTS, ENGINEERS, ETC.

Log construction, one-story, one-room, rectangular plan; medium-pitched cedar shake gable roof with projecting eaves and verges; stove pipe chimney; log exterior walls with saddle notched corners, rope oakum and wood chinking; casement and fixed sashes; interior contains exposed log trusses and purlins; tongue-and-groove floor; stone rubble foundation; front porch extends full length of building, framed with log posts and beams, dirt floor.

The Huckleberry Creek Patrol Cabin was erected circa 1934. Located north of Sunrise near the park's northern boundary, CCC labor may have been used in hauling materials and constructing the ranger cabin. Between 1933 and 1934 the CCC built a cabin in the Carbon River District at the mouth of Ipsut Creek (see other entry.) They were also probably involved in the construction of the Three Lakes Patrol Cabin in 1934. The Huckleberry Creek cabin measures 13'-8" by 21'-10" and was built similarly to the "Standard Plan for Patrol Cabins" designed by the NPS Western Division, Branch of Plans and Design. The major difference between the Huckleberry Creek cabin and the standard plan is the full length open porch extending across its front facade. Containing simply a dirt floor, the porch measures 7'-0" by 21'-10".

A plan to construct ranger cabins and trail shelters around the mountain evolved during the brief superintendency of Roger W. Toll (1919-1920.) This plan was carried between 1922 and 1934 largely during the administration of Superintendent Major O. A. Tomlinson. Acting Chief Architect W. G. Carnes executed the design of the 1930's standard patrol cabin plan.

14. CONDITION

EXCELLENT

GOOD

FAIR

DETERIORATED

RUINS

15. DANGER OF DEMOLITION?
(SPECIFY THREAT)

YES

NO

UNKNOWN

16. SIGNIFICANCE

Huckleberry Creek Patrol Cabin is a component of Superintendent Roger W. Toll's vision of a series of ranger cabins and trail shelters around the mountain. This plan was carried out between 1922 and 1934 largely during Superintendent Tomlinson's administration (1923-1941.) The cabins and shelters erected in 1933-34 were generally done so with CCC labor. The Huckleberry Creek Cabin, currently unoccupied, is an outstanding example of a NPS standard design and construction for ranger patrol cabins. It is also associated with the early NPS ranger activities at Mount Rainier.

17. PHOTOS AND SKETCH MAP OF LOCATION

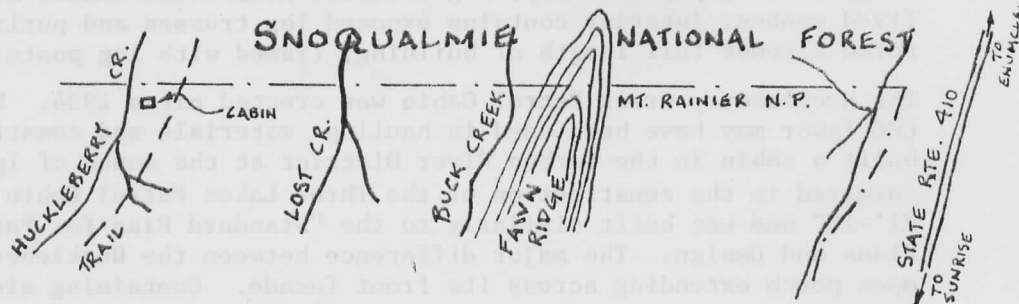
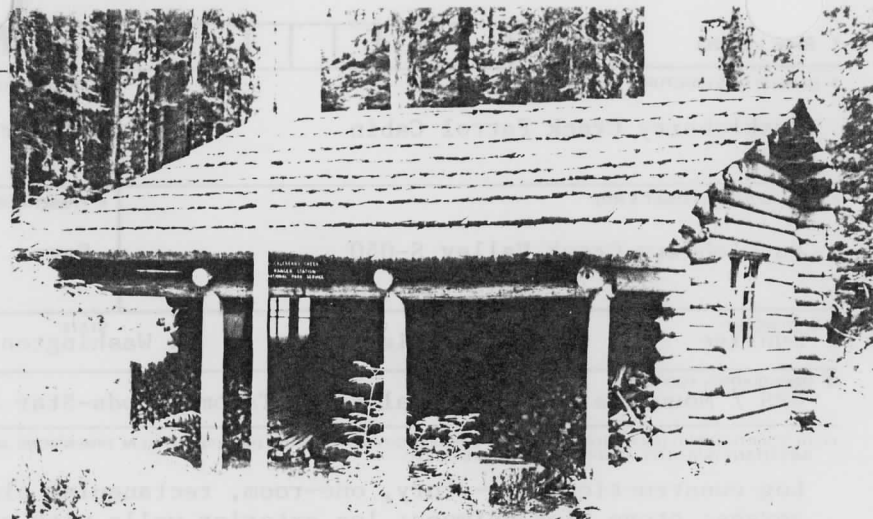
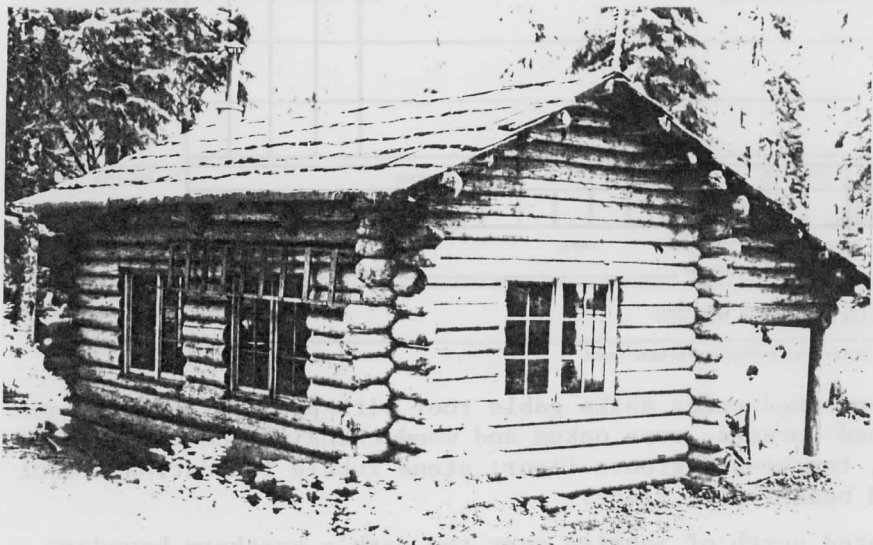

18. LOCATED IN AN HISTORIC DISTRICT?

YES NO NAME

19. PUBLIC ACCESSIBILITY

YES, LIMITED YES, UNLIMITED
 NO UNKNOWN

20. EXISTING SURVEYS

NR NHL HABS HAER-1 HAER NPS STATE
 COUNTY LOCAL OTHER

21. REFERENCES—HISTORICAL REFERENCES, PERSONAL CONTACTS, AND/OR OTHER

Building File S-050, Maintenance Division, Mount Rainier National Park; Individual Building Data Sheet, sketch plan and photos dated 1962.

Interview with John Krambrink, Pacific Crest District Ranger, Ohanapecosh, Mount Rainier National Park, September 1982

Interview with Mike Carney, Trail Crew Foreman, Mount Rainier National Park, Longmire, Washington, September 1982.

Erwin N. Thompson, Mount Rainier National Park, Washington: Historic Resource Study (Denver, CO. : NPS, 1981) pp. 149-52.

22. INVENTORIED BY

Gray Fitzsimons and David Harvey

AFFILIATION

MORA Cultural Resource Survey

DATE

9/20/83

1/29/91

United States Department of the Interior
National Park Service

National Register of Historic Places
Continuation Sheet

Section number _____ Page _____

Mt. Rainier National Park MPS Lewis and Pierce Counties, WASHINGTON

Substantive Review

Signature and Date Listed

COVER

1. Ohanapecosh Comfort Station No. 0-302	X Autaweltz qlee	3/13/91
2. Ohanapecosh Comfort Station No. 0-303	X Autaweltz qlee	3/13/91
3. Three Lakes Patrol Cabin	X Autaweltz qlee	3/13/91
4. Camp Muir		3/13/91
✓ 5. CInook Pass Entrance Arch	X Autaweltz qlee	3/13/91
6. Christine Falls Bridge	X Autaweltz qlee	3/13/91
7. Edith Creek Chlorination House	X Autaweltz qlee	3/13/91
8. Gobbler's Knob Fire Lookout	X Autaweltz qlee	3/13/91
9. Huckleberry Creek Patrol Cabin	X Autaweltz qlee	3/13/91
10. Indian Bar Trail Shelter	X Autaweltz qlee	3/13/91
11. Indian Henry's Patrol Cabin	X Autaweltz qlee	3/13/91
12. Ipsut Creek Patrol Cabin	X Autaweltz qlee	3/13/91
13. Lake George Patrol Cabin	X Autaweltz qlee	3/13/91
14. Longmire Campground Comfort Station No. L-302		3/13/91
15. Longmire Campground Comfort Station No. L-303		3/13/91
16. Longmire Campground Comfort Station No. L-304		3/13/91
17. Longmire Historic District		3/13/91
18. Mowich Lake Patrol Cabin	X Autaweltz qlee	3/13/91
19. Mt. Fremont Fire Lookout	X Autaweltz qlee	3/13/91
20. Narada Falls Bridge	X Autaweltz qlee	3/13/91
21. Narada Falls Comfort Station	X Autaweltz qlee	3/13/91

UNITED STATES DEPARTMENT OF THE INTERIOR
NATIONAL PARK SERVICE

NATIONAL REGISTER OF HISTORIC PLACES
EVALUATION/RETURN SHEET

REQUESTED ACTION: NOMINATION

PROPERTY NAME: Huckleberry Creek Patrol Cabin

MULTIPLE NAME: Mt. Rainier National Park MPS

STATE & COUNTY: WASHINGTON, Pierce

DATE RECEIVED: 1/29/91 DATE OF PENDING LIST: 2/12/91
DATE OF 16TH DAY: 2/28/91 DATE OF 45TH DAY: 3/15/91
DATE OF WEEKLY LIST:

REFERENCE NUMBER: 91000178

NOMINATOR: FEDERAL *WPS*

REASONS FOR REVIEW:

APPEAL: N DATA PROBLEM: N LANDSCAPE: N LESS THAN 50 YEARS: N
OTHER: N PDIL: N PERIOD: N PROGRAM UNAPPROVED: N
REQUEST: N SAMPLE: Y SLR DRAFT: N NATIONAL: N

COMMENT WAIVER: N

ACCEPT RETURN REJECT 3/13/91 DATE

ABSTRACT/SUMMARY COMMENTS:

*See Huckleberry Creek Patrol Cabin is representative of the
thematic group of patrol cabins and trail shelters in Mount
Rainier National Park.*

RECOM./CRITERIA Accept / A+C
REVIEWER Antoinette Lee
DISCIPLINE History
DATE 3/13/91

DOCUMENTATION see attached comments Y/N see attached SLR Y/N

CLASSIFICATION

count resource type

STATE/FEDERAL AGENCY CERTIFICATION

FUNCTION

historic current

DESCRIPTION

architectural classification
 materials
 descriptive text

SIGNIFICANCE

Period Areas of Significance--Check and justify below

Specific dates Builder/Architect
Statement of Significance (in one paragraph)

summary paragraph
 completeness
 clarity
 applicable criteria
 justification of areas checked
 relating significance to the resource
 context
 relationship of integrity to significance
 justification of exception
 other

BIBLIOGRAPHY

GEOGRAPHICAL DATA

acreage verbal boundary description
 UTM's boundary justification

ACCOMPANYING DOCUMENTATION/PRESENTATION

sketch maps USGS maps photographs presentation

OTHER COMMENTS

Questions concerning this nomination may be directed to

_____ Phone _____

Signed _____

Date _____



WILSON'S CREEK
RANGER STATION
JULY 1908

Huckleberry Creek Patrol Cabin (S-050)

#69

Photo 69

Please refer to the map in the
Multiple Property Cover Sheet
for this property

Multiple Property Cover Sheet Reference Number: 64500707