

NORTH CASCADES NATIONAL PARK

PNRO INVENTORY

National Park Service
Pacific Northwest Region
Cultural Resources Division

Westin Building Room 1920
2001 Sixth Avenue
Seattle, Washington 98121

NAME(S) OF STRUCTURE/SITE <i>(Building)</i> HIGH BRIDGE SHELTER		DATE OF CONSTRUCTION <i>c. 1938</i>	SITE ID. NO.	
SITE ADDRESS/LOCATION <i>High Bridge Campground, off Stehekin Valley Road</i>		ADDITION(S)	SCALE <i>1:24000</i>	QUAD NAME <i>McGregor Mountain</i>
DISTRICT <i>Stehekin</i>	COUNTY <i>Chelan</i>	STATE <i>Washington</i>	UTM ZONE <i>10</i>	EASTING <i>660100</i>
OWNER/ADMIN ADDRESS <i>National Park Service</i>		CROSS REFERENCE <i>/IV-14</i>		NORTHING <i>5360700</i>
		<input checked="" type="checkbox"/> CONTRIBUTING	DANGER OF DEMOLITION? (SPECIFY THREAT)	
		<input type="checkbox"/> NON-CONTRIBUTING	<input type="checkbox"/> YES <input checked="" type="checkbox"/> NO <input type="checkbox"/> UNKNOWN	

DESCRIPTION AND BACKGROUND HISTORY INCLUDING CONSTRUCTION DATE(S), PHYSICAL DIMENSIONS, MATERIALS, MAJOR ALTERATIONS, IMPORTANT BUILDERS, ARCHITECTS, ENGINEERS, ETC.	CURRENT USE <i>Shelter</i>	ORIGINAL USE <i>Shelter</i>
---	-------------------------------	--------------------------------

Shelter. Wood frame set on log and rock foundation; square (14' x 14'); 1-story; wood shake siding (on 3 sides) over round log construction; wood-shaked saltbox roof with slightly extended eaves and extended ridgeline; entrance opening on south. Exterior features include exposed log purlins and rafters.

This shelter was built in the 1930s by the USFS using CCC labor. The CCCs were stationed down lake (Chelan) at 25-Mile Camp, but had a side camp (20 men) in Stehekin for many years. This shelter had new shakes installed on the roof c. 1979-80.

PUBLIC ACCESSIBILITY	<input type="checkbox"/> YES, LIMITED <input type="checkbox"/> NO	<input checked="" type="checkbox"/> YES, UNLIMITED <input type="checkbox"/> UNKNOWN	EXISTING SURVEYS	<input type="checkbox"/> NR	<input type="checkbox"/> HABS <input type="checkbox"/> NHL	<input type="checkbox"/> LCS <input type="checkbox"/> NPS	<input type="checkbox"/> STATE <input type="checkbox"/> COUNTY	<input type="checkbox"/> LOCAL <input type="checkbox"/> OTHER
LOCATED IN AN HISTORIC DISTRICT?	<input type="checkbox"/> YES <input type="checkbox"/> NAME	<input checked="" type="checkbox"/> NO	CONDITION	<input type="checkbox"/> EXCELLENT <input checked="" type="checkbox"/> GOOD	<input type="checkbox"/> FAIR <input type="checkbox"/> DETERIORATED	<input type="checkbox"/> RUINS		

SIGNIFICANCE *Eligible under Nat. Reg. Criterion C: significant as a distinct type of building. This is a good example of a 1930s-era USFS-designed backcountry shelter. It reflects the USFS design ethic of utilizing natural/native materials and siting structures with a sensitivity to the environment. Only a few regulation (designed and built according to USFS standards) shelters stand today within NOCA; most were removed by the USFS and NPS because of changing needs, philosophy, and liability problems. This shelter was built by the CCC. It possesses integrity of location, design, setting, workmanship, materials, feeling, and association.*

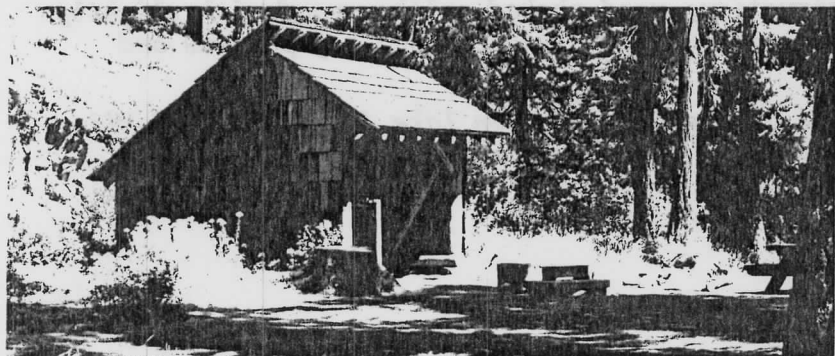
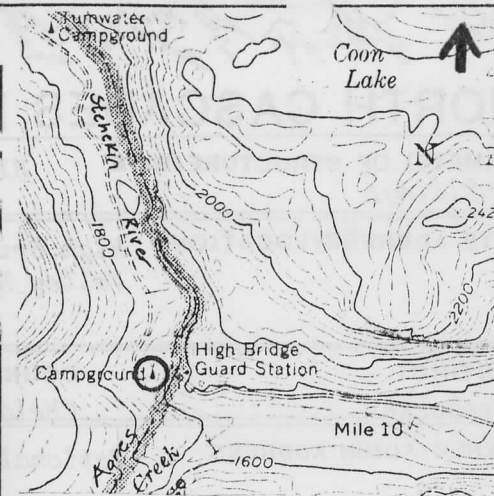
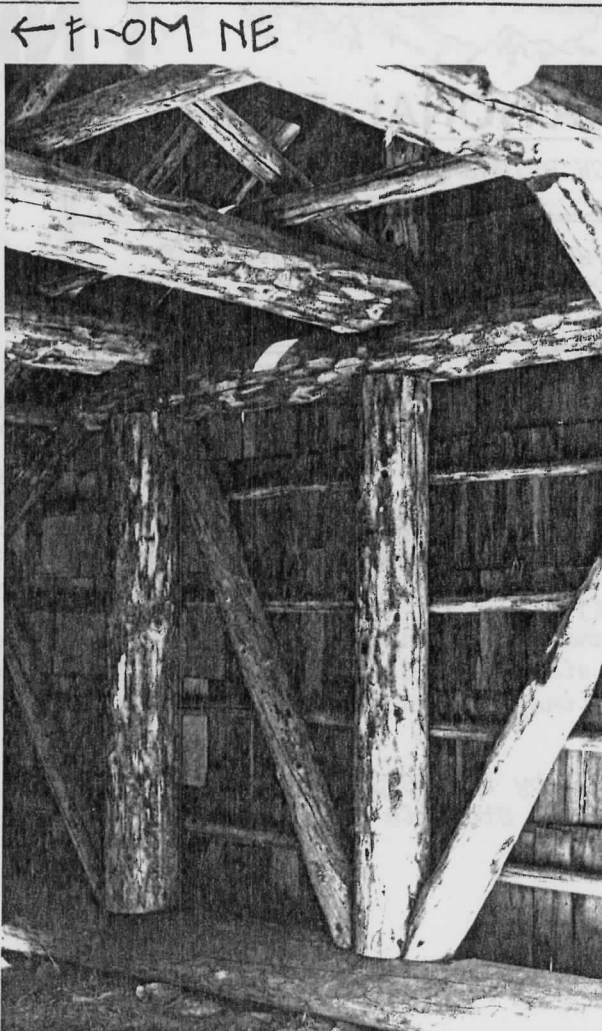

FROM SE

DETAIL

NEGATIVE NO. *GL 30-8-15*

HABS/HAER QUALITY

YES

NO

REFERENCES

Beeson, Sim. Telephone interview, 10 September 1984.

Miles, Babe. Personal interview, 12 April 1984.

INVENTORIED BY *Gretchen Luxenberg*

AFFILIATION *NPS*

DATE *Summer 1984*

12/29/88

United States Department of the Interior
National Park Service

National Register of Historic Places
Continuation Sheet

Section number _____ Page _____

Multiple Resource Area
Thematic Group

Name North Cascades National Park Service Complex MRA
State WASHINGTON

Nomination/Type of Review

Date/Signature

- | | | | | | |
|-----|---|--------------------|------------|----------------------------|----------------|
| 11. | Flick Creek Shelter | Substantive Review | for Keeper | <u>Bruce J. Noble, Jr.</u> | <u>2/10/89</u> |
| | | | Attest | _____ | _____ |
| 12. | Gilbert's Cabin | Substantive Review | for Keeper | <u>Bruce J. Noble, Jr.</u> | <u>2/10/89</u> |
| | | | Attest | _____ | _____ |
| 13. | Golden West Lodge Historic District | Substantive Review | Keeper | <u>Carol D. Shull</u> | <u>2-10-89</u> |
| | | | Attest | <u>Bruce J. Noble, Jr.</u> | <u>2/10/89</u> |
| 14. | High Bridge Ranger Station
Historic District | Substantive Review | for Keeper | <u>Bruce J. Noble, Jr.</u> | <u>2/10/89</u> |
| | | | Attest | _____ | _____ |
| 15. | High Bridge Shelter | Substantive Review | for Keeper | <u>Bruce J. Noble, Jr.</u> | <u>2/10/89</u> |
| | | | Attest | _____ | _____ |
| 16. | International Boundary US--Canada | Substantive Review | for Keeper | <u>Bruce J. Noble, Jr.</u> | <u>2/10/89</u> |
| | | | Attest | _____ | _____ |
| 17. | Miller, George, House | Substantive Review | for Keeper | <u>Bruce J. Noble, Jr.</u> | <u>2/10/89</u> |
| | | | Attest | _____ | _____ |
| 18. | Perry Creek Shelter | Substantive Review | for Keeper | <u>Bruce J. Noble, Jr.</u> | <u>2/10/89</u> |
| | | | Attest | _____ | _____ |
| 19. | Purple Point--Stehekin Ranger
Station House | Substantive Review | for Keeper | <u>Bruce J. Noble, Jr.</u> | <u>2/10/89</u> |
| | | | Attest | _____ | _____ |
| 20. | Rock Cabin | Substantive Review | for Keeper | <u>Bruce J. Noble, Jr.</u> | <u>2/10/89</u> |
| | | | Attest | _____ | _____ |

UNITED STATES DEPARTMENT OF THE INTERIOR
NATIONAL PARK SERVICE

NATIONAL REGISTER OF HISTORIC PLACES
EVALUATION/RETURN SHEET

REQUESTED ACTION: NOMINATION

PROPERTY High Bridge Shelter
NAME:

MULTIPLE North Cascades National Park Service Complex MRA
NAME:

STATE & COUNTY: WASHINGTON, Chelan

DATE RECEIVED: 12/29/88 DATE OF PENDING LIST: 1/10/89
DATE OF 16TH DAY: 1/26/89 DATE OF 45TH DAY: 2/12/89
DATE OF WEEKLY LIST:

REFERENCE NUMBER: 88003461

NOMINATOR: FEDERAL

REASONS FOR REVIEW:

APPEAL: N DATA PROBLEM: N LANDSCAPE: N LESS THAN 50 YEARS: N
OTHER: N PDIL: N PERIOD: N PROGRAM UNAPPROVED: N
REQUEST: N SAMPLE: Y SLR DRAFT: N NATIONAL: N

COMMENT WAIVER: N

ACCEPT RETURN REJECT 2/10/89 DATE

ABSTRACT/SUMMARY COMMENTS:

Significant under criterion C as a good example of a
US Forest Service - designed backcountry shelter dating to the
1930s.

RECOM./CRITERIA Accept - C
REVIEWER Nobte
DISCIPLINE Historian
DATE 2/10/89

DOCUMENTATION see attached comments Y/N see attached SLR Y/N

CLASSIFICATION

count resource type

STATE/FEDERAL AGENCY CERTIFICATION

FUNCTION

historic current

DESCRIPTION

architectural classification
 materials
 descriptive text

SIGNIFICANCE

Period Areas of Significance--Check and justify below

Specific dates Builder/Architect
Statement of Significance (in one paragraph)

- summary paragraph
- completeness
- clarity
- applicable criteria
- justification of areas checked
- relating significance to the resource context
- relationship of integrity to significance
- justification of exception
- other

BIBLIOGRAPHY

GEOGRAPHICAL DATA

acreage verbal boundary description
 UTM's boundary justification

ACCOMPANYING DOCUMENTATION/PRESENTATION

sketch maps USGS maps photographs presentation

OTHER COMMENTS

Questions concerning this nomination may be directed to

_____ Phone _____

Signed _____ Date _____



High Bridge Shelter
#31

PNR #GL30-14A

Please refer to the map in the
Multiple Property Cover Sheet
for this property

Multiple Property Cover Sheet Reference Number: 64000907