

NORTH CASCADES NATIONAL PARK

NAME(S) OF STRUCTURE/SITE (Site) <i>SULPHIDE CABIN/FRISCO CABIN</i>		DATE OF CONSTRUCTION <i>c. 1920s</i>	SITE ID. NO.	
SITE ADDRESS/LOCATION <i>On north side of Bridge Creek trail, approximately 9 miles from Stehekin Valley Road</i>		ADDITION(S)	SCALE <i>1:24000</i>	QUAD NAME <i>McAlester Mountain</i>
DISTRICT <i>Stehekin</i>	COUNTY <i>Chelan</i>	STATE <i>Washington</i>	UTM ZONE <i>10</i>	EASTING <i>6693505371550</i>
OWNER/ADMIN ADDRESS <i>National Park Service</i>		<input checked="" type="checkbox"/> CONTRIBUTING <input type="checkbox"/> NON-CONTRIBUTING	CROSS REFERENCE <i>/IV-13</i>	
DESCRIPTION AND BACKGROUND HISTORY INCLUDING CONSTRUCTION DATE(S), PHYSICAL DIMENSIONS, MATERIALS, MAJOR ALTERATIONS, IMPORTANT BUILDERS, ARCHITECTS, ENGINEERS, ETC. <i>Cabin. Log construction set on rock and wood post foundation; rectangle (18' x 25'); 2 bays wide; 1-story; round hewn logs with half-round and planked ends and half-notched corners; wood-shaked gable roof extended on north and south to form overhang with exposed log purlins; board and batten entrances on north and south; stovepipe on south facade. Exterior features include 8-pane fixed sash on south; paired window openings (sash missing) on east; hinged interior wooden shutters; vertical log support at northeast corner and at southwest corner; cement and metal strip chinking.</i>		CURRENT USE	ORIGINAL USE <i>Mining cabin/shelter</i>	
<i>This cabin may have been built in the 1920s, although one source believes this is the second cabin on this site. It is associated with the Sulphide lode claim, owned by a Mr. Peterson in the 1920s, on a bench against Frisco Mountain. Mr. Peterson and his nephew built a large log cabin with two rooms: one a kitchen/living/dining room and the other a bedroom. Nearby there was a smaller cabin which was used as office/living quarters, and a three-sided building used as a blacksmith shop. Only foundation logs remain from one of these structures. In 1929 it was recorded that A.H. Peterson had located and was owner of claims up Bridge Creek. He had spent many summers developing his properties which had silver and lead. In 1952 a packer from Twisp, Washington, Cliff Libbey, relocated the three claims and used the cabin for his commercial packing business. The National Park Service declared the unpatented claims null and void in 1977. Washington Water and Power Co. (later Chelan County PUD) used the cabin for their snow survey operation. In 1983 a tree fell on the cabin.</i>				
PUBLIC ACCESSIBILITY	<input type="checkbox"/> YES, LIMITED <input type="checkbox"/> NO	<input checked="" type="checkbox"/> YES, UNLIMITED <input type="checkbox"/> UNKNOWN	EXISTING SURVEYS	<input type="checkbox"/> NR <input type="checkbox"/> HABS <input type="checkbox"/> NHL
			<input type="checkbox"/> LCS <input type="checkbox"/> NPS	<input type="checkbox"/> STATE <input type="checkbox"/> COUNTY
				<input type="checkbox"/> LOCAL <input type="checkbox"/> OTHER
LOCATED IN AN HISTORIC DISTRICT?	<input type="checkbox"/> YES <input type="checkbox"/> NAME	<input checked="" type="checkbox"/> NO	CONDITION	<input type="checkbox"/> EXCELLENT <input type="checkbox"/> GOOD
				<input type="checkbox"/> FAIR <input checked="" type="checkbox"/> DETERIORATED
SIGNIFICANCE <i>Eligible under Nat. Reg. Criterion A: for its association with mining in the Stehekin/Bridge Creek area, and under Criterion C: as an example of a distinct type and method of construction. Bridge Creek was an important area of mining in the Stehekin Valley in the late 19th and early 20th century. This cabin represents the only remaining log cabin associated with mining in the Stehekin area of NOCA. It is also the only example of round-hewn log construction with half-notched corners.</i>				
<i>(Continued from above)- collapsing a section of the roof.</i>				

PHOTOGRAPHS AND SKETCH MAP OF LOCATION



DETAIL



FROM SE

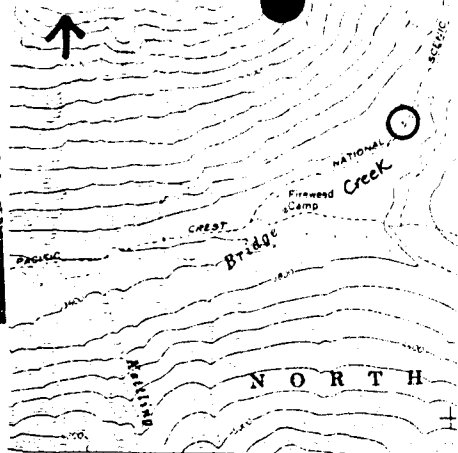

FROM W.

NEGATIVE NO. *GL 19-9-21; Stehekin* HABS/HAER QUALITY YES NO

REFERENCES

photo file (GL 36-6)

- Hull, Lindley M. History of North Central Washington, 1929.*
- McConnell, Grant. Personal interview, 16 August 1984.*
- North Cascades National Park. Mining file L2423.*
- Thompson, Erwin. History Basic Data, 1970.*
- Wilsey, Darrel. Personal interview, 12 April 1984.*
- Yocum, Leota. "Stehekin School Days", Washington Farmer, July-August 1958.*

INVENTORIED BY *Gretchen Luxenberg*

AFFILIATION *NPS*

DATE *Summer 1984*



Sulphide / Frisco Cabin

#44



Detail, Sulphide / Frisco Cabin

#45