

Prices effective March 1, 1956

NATIONAL PARK SERVICE

STOCK UNIFORMS AND EQUIPMENT

UNIFORMS - TROUSERS - JACKETS

Blouse, 19-oz. all wool Elastique	\$53.00
Fatigue Jacket, 19-oz. all wool Elastique, Rainfoe processed	41.50
Trousers, 19-oz. all wool Elastique	25.50
Trousers, 16-oz. all wool Gabardine	19.95
Trousers, Dacron blend, Gabardine, Wash "n" Wear	12.59
Ski Pants, 19-oz all wool Elastique, Rainfoe processed, made to measure only	28.95

Made to measure uniforms, add \$2 to coat and jacket prices, and \$1 to pants.
Add 10% for oversize above 44" chest. 6 weeks delivery.

HATS - JOHN B. STETSON

Real Nutria quality, belly color, in stock sizes 6-3/4 to 7 1/2, 3-inch brim, regular and long oval head shapes	18.50
Real Nutria quality, as above, with 3-1/4-inch brim	20.00

HAT BANDS

Regulation U.S.N.P.S. cordovan color	3.95
--	------

BELTS

Leather Belt, tooled as hat band, ranger style	3.35
--	------

SHIRTS

Regulation Soulette poplin (Terrytown) with shoulder straps and pleated pockets, sizes 14 to 17, 32 to 35-inch sleeves	4.50
Regulation poplin (Terrytown) with convertible collar, (Sportshirt) sizes 14 to 17, 32 to 35-inch sleeves	3.50

SHOES

Regulation Blucher style, cordovan color, Everlite soles for wear, rubber heels, sizes 6 to 12, widths C, D, and E	11.95
---	-------

SOCKS

Interwoven lisle, regular and short lengths, nylon toe, sizes 10 to 13, cordovan color75 pr
Interwoven, short lengths, nylon - for dress75 pr

TIES

Regulation color, hand loomed wool, four-in-hand	1.50
Regulation color, barathea, hand-made, four-in-hand	1.00
Regulation color, wool, four-in-hand	1.50
Regulation color, ready-tied four-in-hand	1.00
Regulation color, 100% Dacron (washable) four-in-hand	2.50

RAINCOATS

Double-breasted, full belt, set-in sleeves, calf length, alligator waterproofed, green color.	18.50
Trench type, raglan sleeves, full belt, diagonal pockets, forest green, waterproofed gabardine, removable wool lining. (Six weeks delivery)	82.50

All items are carried in stock for immediate delivery.
 All prices are subject to change without notice.
 Delivery not guaranteed on merchandise when not in stock.

TERMS: For permanent employes: 1/3 deposit with order,
 1/3 30-days after shipment, balance 60-days,
 after shipment.

For temporary employes: 1/4 deposit with order,
 balance C.O.D.

We pay parcel post charges on all orders.

We also have a complete Western Department, men's dress and sport clothing, furnishings, dress shoes, work shoes, and work clothing.

1	SUPERINTENDENT
2	ASST. SUPERINTENDENT
3	CHIEF RANGER
4	ADM. OFFICER
	ENGINEER
	INSP. & CHECK
4	NATURALIST

Handwritten numbers: 4007, 7630, 4121

**NATIONAL PARK SERVICE
 RECEIVED
 JAN 30 1958
 SHERMANN NATIONAL PARK
 SHERMAN, CALIF., U.S.A.**

BBB McCORDS CO.
 UNIFORM DEPT
 547-549 W. 17 ST
 MERCED, CALIF
 PHONE RA 2-9556
 P. O. DRAWER 677

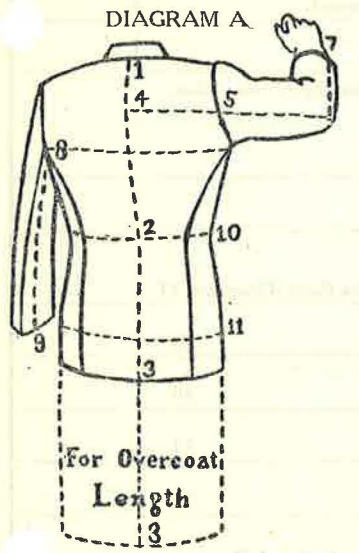

DIAGRAM B

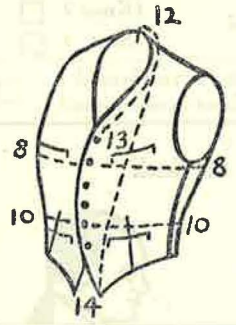

DIAGRAM C

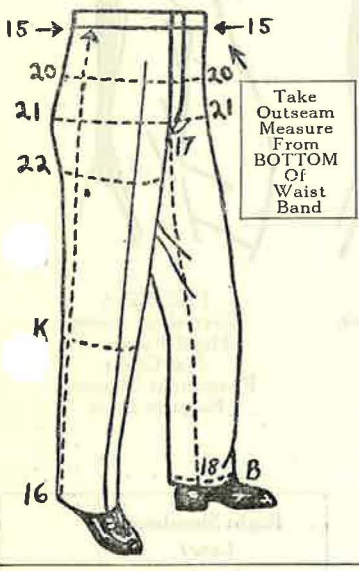

DIAGRAM D



SHIRT OR BLOUSE
DIAGRAM E

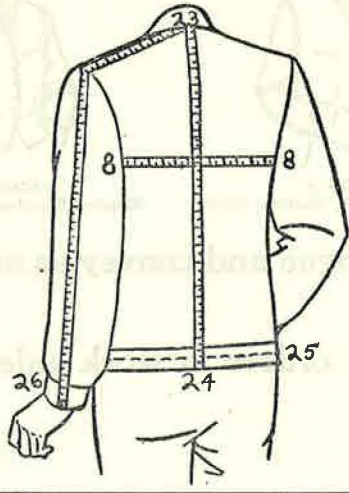
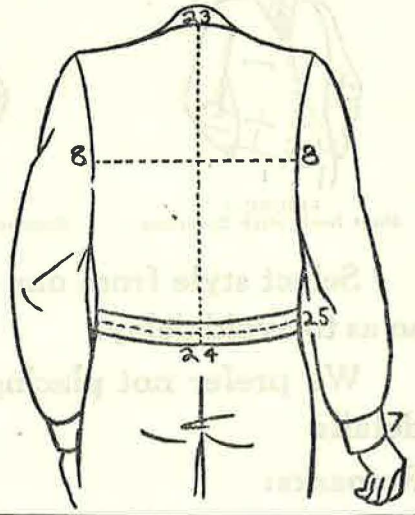

DIAGRAM F



Date _____ Order No. _____ Price _____
 Dealer's Name **B. B. McGINNIS CO.** City _____
 Customer's Name _____ Vocation or Rank _____

Date To Be shipped		Height	Weight
COAT, OVERCOAT & BATTLE JACKET-DIAGRAM A		COAT DESCRIPTION	
Collar Seam to Waist 1 to 2		Lot	
Collar Seam to Full Length 1 to 3		Style No.	
Width of Back 4 to 5		No. of Buttons on Front	
On to Wrist Bone 4 to 7		Outside Pocket (Quan.)	Style
Inseam Sleeve 8 to 9		Inside Pocket (Quan.)	Style
Chest 8	2 1/2" Higher On Body Than	When measuring for Battle Jacket give measurement around the body where waist band is worn. <input type="text"/>	
Waist 10	Trouser Waist	When measuring Battle Jacket give front length as on vest from 12 to 14. <input type="text"/>	
Seat 11		Remarks	
Height of Collar			
Size Collar Worn			

VEST MEASURE DIAGRAM B		VEST DESCRIPTION	BUTTONS
Collar Seam to 1st Button 12 to 13		Lot	Style
Collar Seam to Full Length 12 to 14		No. of Buttons	Gilt or Silver
Chest 8		Remarks	Sewed on or Eyelet
Waist as For Coat 10			EMBROIDERY
TROUSERS MEASURE DIAGRAM C		TROUSERS DESCRIPTION	Style
Outside Seam 15 (Waist band seam) to 16		Lot	Color
Inside Seam 17 to 18		Pockets: Side Top, Corner	Size
Waist 15		Fly will be made zipper unless button fly is specifically requested.	CAP
Stomach 20			Lot
Seat 21		Seams	Size
Thigh 22		Cuff ? <input type="checkbox"/> Plain Bottom ? <input type="checkbox"/>	Style
Knee K		Remarks	Embroidery on Bevel or Band
Bottom B			Remarks:

Lot	Collar Seam To length desired 23 to 24	Is blouse to be: (check one)	Around the body where waist band is to be worn 25 <input type="checkbox"/>
Style No.	Chest 8	Bloused at waist (Diagram D) <input type="checkbox"/>	Sleeve 23 to 26 <input type="checkbox"/>
		Straight hanging below waist (Diagram E) <input type="checkbox"/>	Size collar <input type="checkbox"/>
		Straight hanging waist length (Diagram F) <input type="checkbox"/>	

OVER FOR BREECHES MEASUREMENTS

OVER FOR POSTURE DESCRIPTION

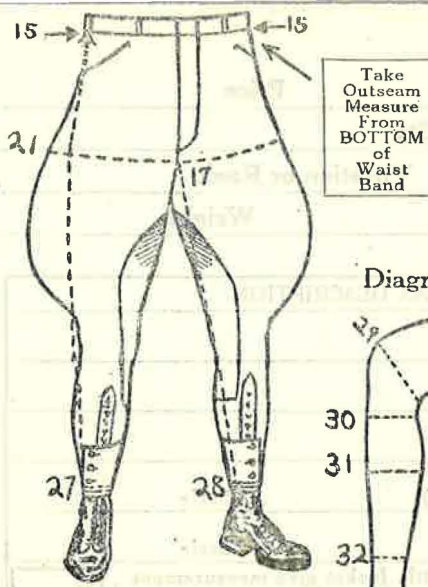
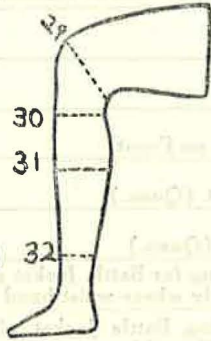

Diagram H



Outseam from BOTTOM of waist band to length desired for Breeches 15 to 27 (usually 6" less than outseam for long trousers).

Inseam as for long trousers

Inseam to length desired for Breeches 17 to 28 (usually 6" less than inseam for long trousers).

Waist as for long trousers around 15

Largest part of seat (actual) 21

Take following measurement over Bare leg with Knee Bent, Diagram H

Around Knee over center Knee Cap 29

Around Knee just below Knee Cap 30

Around Calf at largest part 31

Around Leg at point of desired length 32

Style of pockets:

Style of Peg:

Bottoms { Zipper ?
Button ?
Lace ?

Reinforced { Knee ?
Seat ?
Cavalry style reinforced Seat and Knee in one piece?

Mark X Over Figure Giving Best Idea of Customer's Chest, Back and Position of Neck



FIGURE 1
Very Erect
Flat Back
Full Chest



FIGURE 2
Normal
Regular Chest
Regular Back



FIGURE 3
Head Forward
Regular Chest
and Back



FIGURE 4
Round Back
Stooping
Prominent Back
Flat Chest



FIGURE 5
Corpulent Erect,
Full Chest
Flat Back



FIGURE 6
Corpulent Form,
Head Forward
Flat Chest
Prominent Stomach
Regular Back

Mark X Over Figure Giving Best Idea of Customer's Shoulders



FIGURE 7
Short Neck, High Shoulders



FIGURE 8
Regular Shoulders, Medium Neck



FIGURE 9
Sloping Shoulders, Long Neck

Right Shoulder Low?	
Left Shoulder Low?	
State How Low in Inches	

Select style from our catalogue and convey as much information as possible as to details so as to avoid delay.

We prefer not placing any orders in work unless we hear from you as to the style and details.

Remarks: