

Lodge • Restaurant • Cocktails  
 Gift Shop • Groceries • Tackle  
 Motel Units • Cabins • RV Park  
 Camping • Laundromat  
 Marina • Gas • Boat Rental  
 Free Launch Ramp • Fishing  
 Swimming • Hiking • Picknicking  
 Pets on Leash

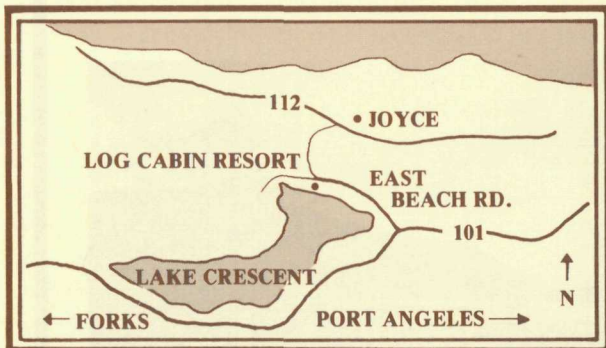

Log Cabin Lodge



OLYMPIC GRAPHIC ARTS, INC. FORKS, WASHINGTON



**50<sup>th</sup> 1938-1988 OLYMPIC NATIONAL PARK**

# Log Cabin

## RESORT

ON THE SUNNY SIDE  
OF LAKE CRESCENT

OLYMPIC PENINSULA  
TRAVEL ASSOCIATION  
EST. 1922

6540 East Beach Road  
 Port Angeles, Washington 98362

(206) 928-3325



LAKE CRESCENT



LOG CABIN RESORT

6540 East Beach Rd., Port Angeles, WA 98362

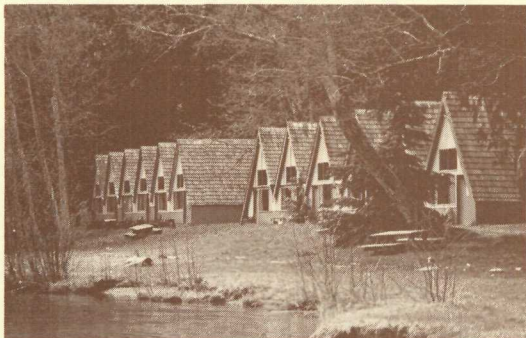

*A-Frame units located along the lake shore*

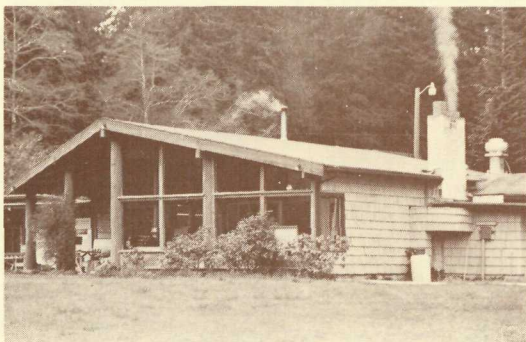

*Restaurant overlooks the lake and mountains*



*Rustic cabins with lake view*



*Lobby, Gift Shop and Grocery Store*



*Log Cabin Creek*



*Recreation Park with Full Hook-ups*



*Camping along Log Cabin Creek*



*Marina, Boat Rentals • Free Launch Ramp*



# LOG CABIN RESORT INC.

6540 East Beach Road

Port Angeles, Washington 98362

206-928-3325

*Welcome to*

the "RESORT" on Lake Crescent located in  
the Olympic National Park.

**APRIL TO OCTOBER 1988**

"The rates listed are subject to change,  
without notice with prior approval of the  
National Park Service."

---

---

## DESCRIPTION OF ACCOMMODATIONS

---

---

- MOTEL ROOM:** Adjacent to the lodge, with a lake and mountain view; two double beds and private bathroom.  
Two Persons \$53.00
- A FRAME CHALET:** Located along the shoreline with lake and mountain view. Main room has a double bed, sofa bed, kitchen sink and refrigerator, and private bathroom. Upstairs loft with double bed. Outside barbecue.  
Two Persons \$59.00
- CABIN with KITCHENETTE:** Rustic cabin built in 1928 with lake and/or mountain view. Open from May to September only. Private bathroom, kitchenette has stove/oven, sink, refrigerator.  
Two Persons \$45.00
- CABIN:** Rustic cabin built in 1928 with lake and/or mountain view. Open from May to September only. Private bathroom.  
Two Persons \$40.00
- ADDITIONAL PERSON(S):** Four years and older.  
Per Person \$6.00
- PET(S):** On leash are allowed.  
Per Pet \$1.00

**Cooking and eating utensils are not provided.** Bedding, linens and towels are provided. Your accommodation should be ready for occupancy by 4:00 pm of arrival date. However, should the room be ready earlier, it will be available for occupancy.

**Check out time in units 11:00 a.m.**

## TRAILER PARK ACCOMMODATIONS:

- R.V. SITE:** Electricity, water, sewer and picnic table.  
Two Persons \$10.00
- TENT SITE:** Walk-in to a meadow site with picnic table (No trailers).  
Two Persons \$7.00
- ADDITIONAL PERSON(S):** Four Years and older.  
Per Person \$2.00
- PET(S):** On leash are allowed.  
Per Pet \$1.00

### CHECK OUT TIME IN SITES 12:00 NOON

Comfort station with restrooms, coin-operated showers, laundry and telephone open 24 hours.

---

---

**ALL RATES LISTED ARE PER NIGHT  
AND ARE SUBJECT TO SALES TAX**

---

---

Please return this form when placing your reservation by mail or phone (206) 928-3325.

### RESERVATION REQUEST OF (Please Print)

Name \_\_\_\_\_

Address \_\_\_\_\_

City/State/Zip \_\_\_\_\_

Phone \_\_\_\_\_

Arrival Day \_\_\_\_\_ Date \_\_\_\_\_

Depart Day \_\_\_\_\_ Date \_\_\_\_\_

No. in Party \_\_\_\_\_ Pet(s) \_\_\_\_\_

R.V. Length \_\_\_\_\_ Foot

PLEASE — If your plans change, cancel your reservation promptly. 48 Hours prior to arrival date full refund less \$3.00 processing fee charged on all refunds. Less than 48 hours or failure to arrive will forfeit deposit and cancels confirmed reservation.

*Thank You - Log Cabin Resort*