

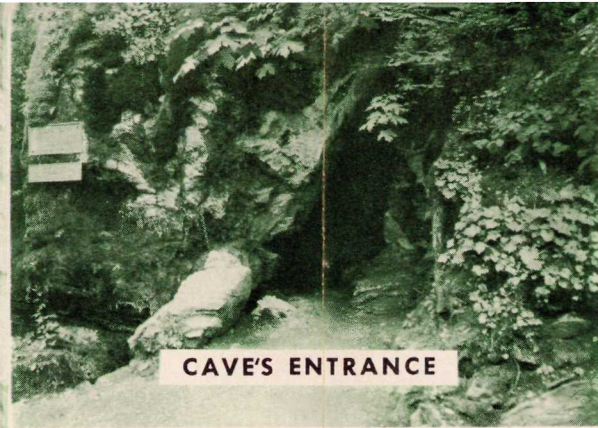

**KING'S PALACE**

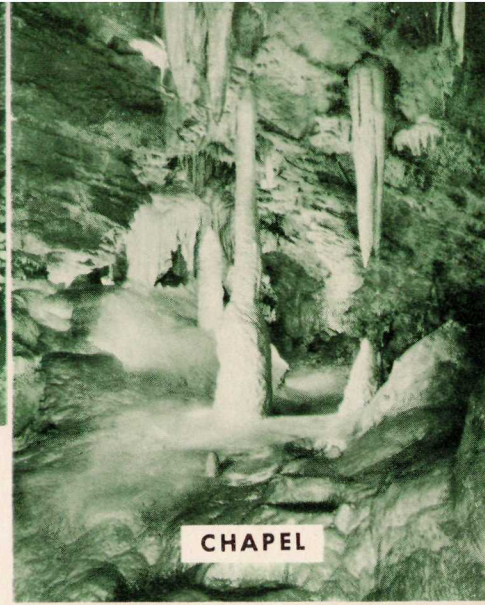

**CAVE'S ENTRANCE**



**CHAPEL**



**ALL-YEAR VISITOR**

### Guide Service All Year

#### SUMMER SCHEDULE

May 29 to June 15

10:00 A.M. — 1:00, 3:30 and 5:00 P.M.

June 15 to September 10

9:00, 10:00 and 11:00 A.M.

1:00, 2:00, 3:00, 4:00, 5:00 and 7:00 P.M.

September 10 to October 1

10:00 A.M. — 1:00, 3:30 and 5:00 P.M.

Out of schedule trips are made with 12 to 16 visitors at all hours between 8 a.m. and 5 p.m. Regular guide service, May 29 to October 1, a party under one guide not more than 16 people. Special guide service by arrangement. For service between seasons see winter guide service schedule.

The route of the trip through the Oregon Caves has been fully explored and traversed by over a million people. A nursery in charge of an agreeable, competent lady to care for small children is provided. Children under 6 years of age are not permitted in the Caves.



**PARADISE LOST**

# OREGON CAVES

*Within a mountain of marble*

# OREGON CAVES

*National Monument*

**THE WASHINGTON MONUMENT**



**THE RIVER STYX**



Campfire entertainment by talented college folk a nightly feature.

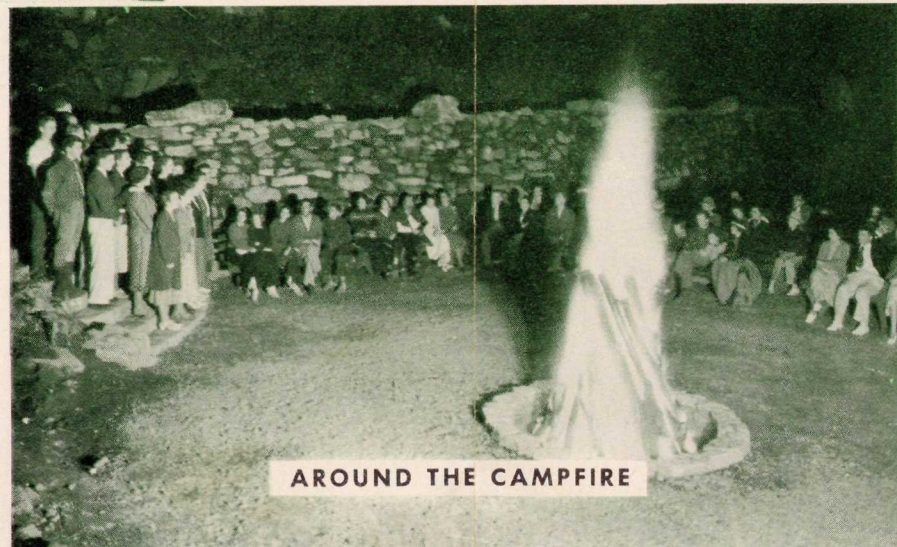

**AROUND THE CAMPFIRE**

Electric illumination of the Caves has recently been vastly improved.

New passages, new rooms and easier travel through the Caverns is now provided.

**VIA THE REDWOOD HIGHWAY 50 MILES FROM GRANTS PASS**



# OREGON CAVES

## Chateau

### IT'S SOMETHING DIFFERENT

The "Chateau" provides modern comforts, unusual entertainment and style of architecture entirely original. From the floor of the canyon, the six stories rise in majestic beauty, blending with the forest and moss-covered marble ledges of the surrounding country.

The motorist arriving at the Oregon Caves, over a hard-surfaced highway, alights at the door on the fourth floor of this unique structure. He finds the lobby an atmosphere of rustic comfort. In its center, the great double fireplace of natural marble. Wide plate windows look into the virgin forest. This restful lobby is equipped with upholstered davenport and chairs. Appurtenances of rooms and bath fit the occasion for perfect rest.

At the landing, overlooking the dining rooms on the third floor, one is amazed to hear the falls of the mountain stream which wends its way across this room and on to the sea. The food and the setting bring satisfaction. The service is almost entirely by alert and agreeable college students. The visitor is impressed with a pleasure rather than a duty. Best attention is a pleasure rather than a duty.

For information concerning the nearest rail or bus connections with the Oregon Caves, consult the Southern Pacific or Greyhound offices.

### - DAILY RATES - EUROPEAN

CHATEAU ROOMS WITH BATH:		
Single	\$6.50	Double \$8.00
Twin Beds	9.00	Suites \$12.00 & 13.00

CHATEAU ROOMS - DETACHED SHOWERS:		
Single	\$3.50	Double \$4.50

All rooms with hot and cold water, steam heat, etc.

COTTAGE ROOMS - WITH BATH:		
Single	\$5.00	Double \$6.00
Twin Beds	7.00	
Extra Bed		\$1.00

Cottages equipped with electric heat, showers and toilets.

Moderate-priced meals served in our Dining Room and Coffee Shop—also a la carte service in Coffee Shop. All rates subject to government regulation and subject to change without notice.

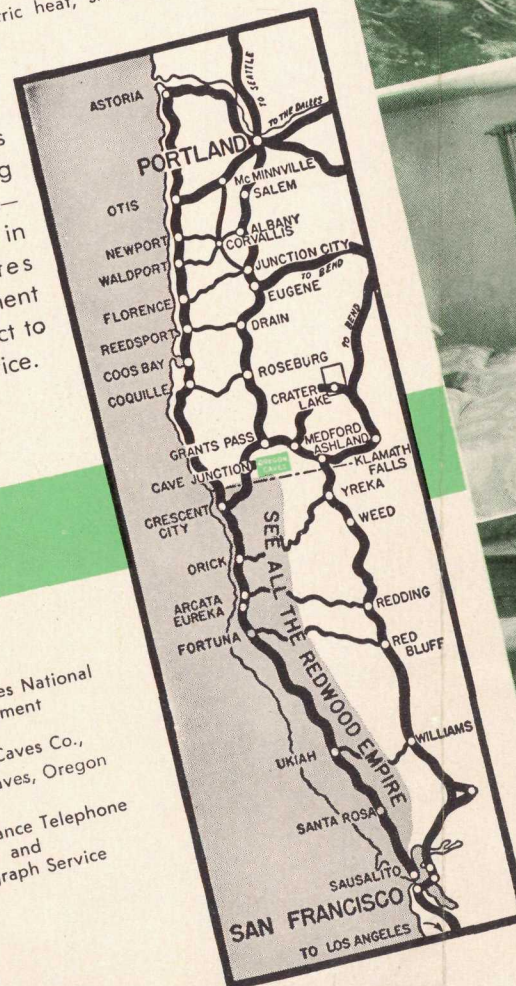

Oregon Caves National Monument

Oregon Caves Co., Oregon Caves, Oregon

Long Distance Telephone and Telegraph Service

The temperature at the Caves is delightfully cool. There are no mosquitoes and no poison oak.

### Paved Highway to Caves

The Caves are located in the heart of the Siskiyou, 4000 feet elevation, 50 miles from Grants Pass, where the Pacific and Redwood Highways meet, and 76 miles from Crescent City, where the Redwood and Oregon Coast Highways meet. The Oregon Caves Highway, No. 46 connecting with the Redwood Highway at Cave Junction, is of great interest. From Grants Pass, Ore., or Crescent City, Calif., a paved road leads to the Caves entrance.

### While You're Here

Of course, you will explore "The Marble Halls of Oregon." Ages before man looked upon this sphere, nature's artists were carving and molding within this mountain of marble. Through winding corridors, connecting countless chambers, are weird but majestic creations. Here, as though tapestries woven by unseen hands; there, likenesses of human figures. Probably no caverns of the world hold more to attract than the famous Ghost Chamber, Paradise Lost, King's Palace, Dante's Inferno, Wigwam and other rooms.