

ROOF	13'-1"
FLOOR	0'-0"
BASEMENT	-8'-11"

**EAST ELEVATION**

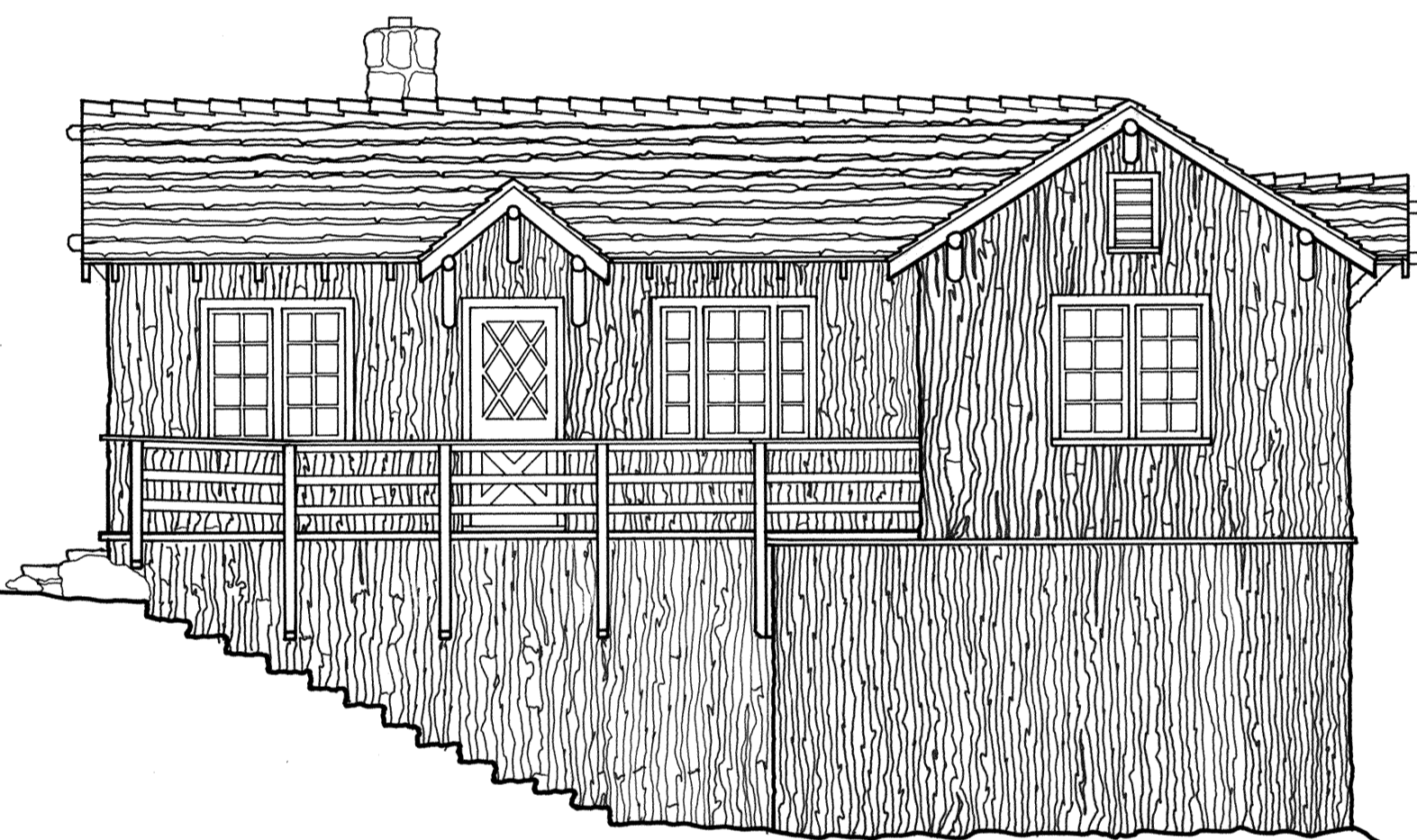

GABLE	10'-7"
EAVE	7'-6"
FLOOR	0'-0"

**NORTH ELEVATION**

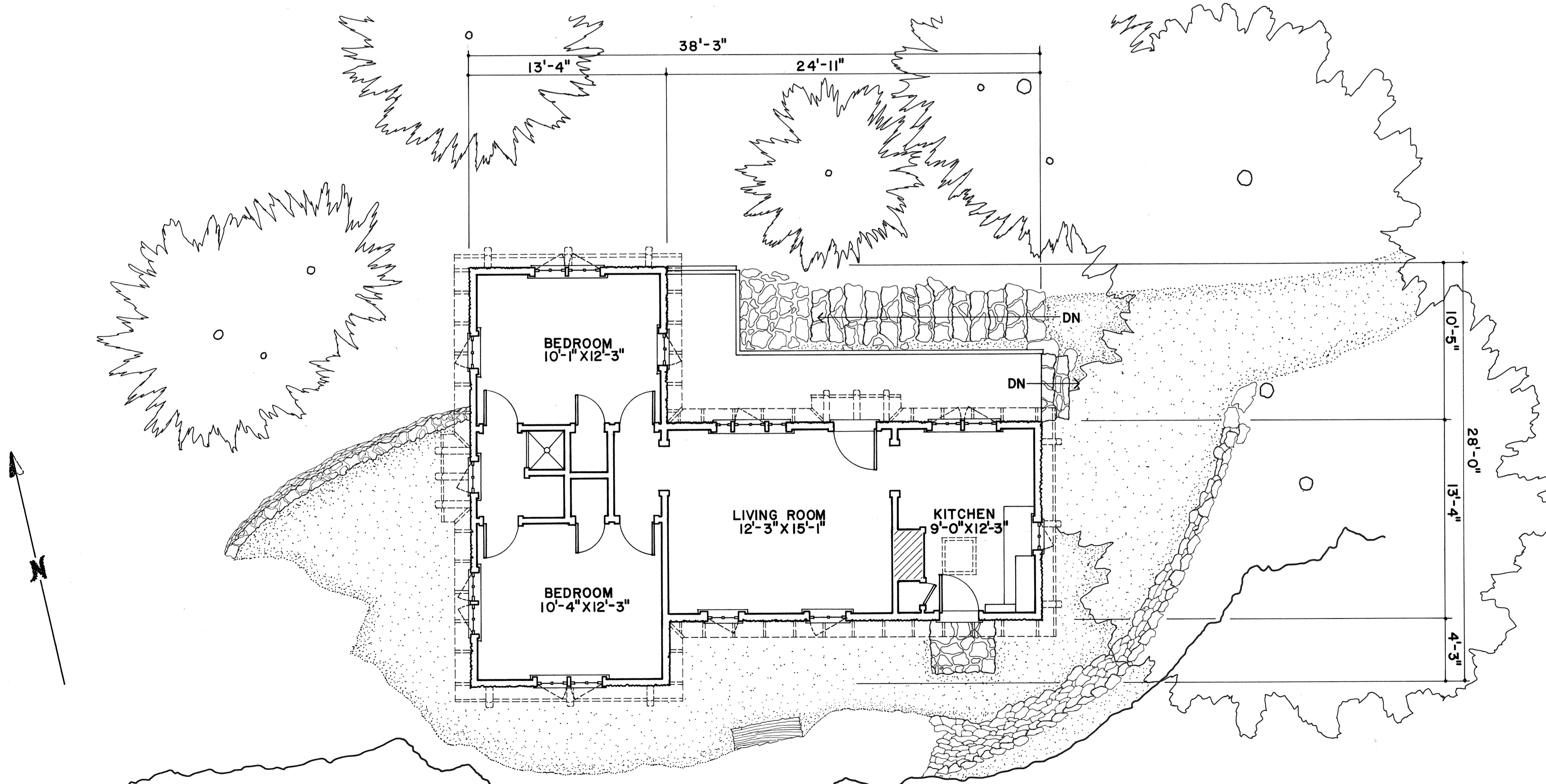

**FLOOR PLAN**

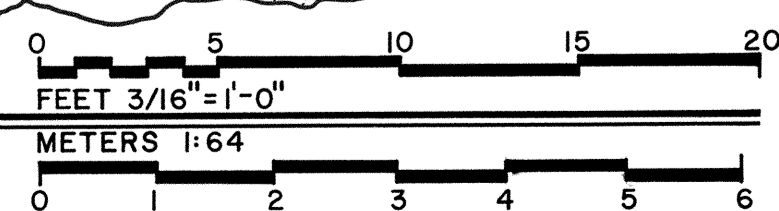

DRAWN BY MICHAEL EGAN, INKED BY KURT KLIMT  
 PACIFIC NORTHWEST REGION PROJECT  
 1989  
 NATIONAL PARK SERVICE  
 UNITED STATES DEPARTMENT OF THE INTERIOR

NAME AND LOCATION OF STRUCTURE  
**OREGON CAVES NATIONAL MONUMENT - RANGER RESIDENCE**  
 19000 CAVES HIGHWAY CAVE JUNCTION JOSEPHINE COUNTY OREGON

SURVEY NO.  
 OR-145C

HISTORIC AMERICAN BUILDINGS SURVEY  
 SHEET 1 OF 1 SHEETS

LIBRARY OF CONGRESS  
 INDEX NUMBER