

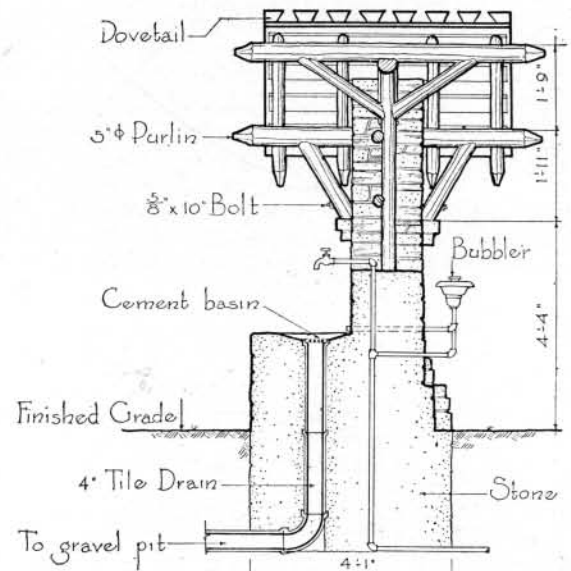

Drinking Fountain

McCormick's Creek State Park - - - Indiana

There are those who will claim that this specimen is too flamboyant for a taste that considers the drinking fountain a facility and not a shrine. A step to assist small children might well have been supplied. There is perhaps overabundance of rustic wood trellis. Justification for the building up of a minor appurtenance to the prominence here displayed lies perhaps in the fact that it is thus more readily discovered by the thirsty public.



SECTION

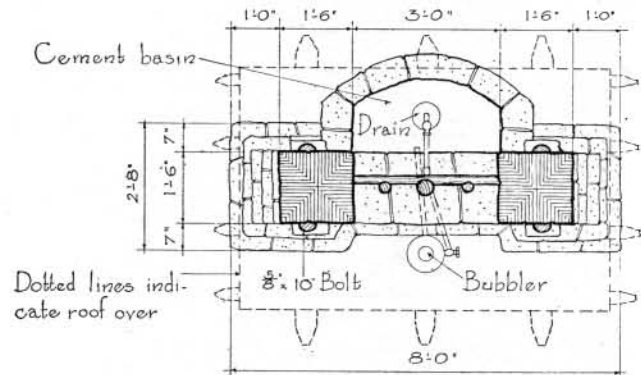

PLAN

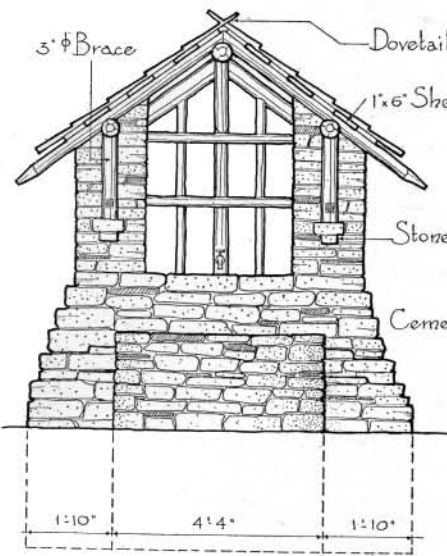

FRONT ELEVATION

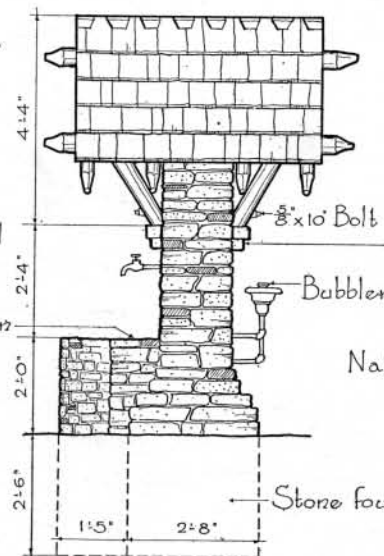

SIDE ELEVATION

Scale 4\"/>

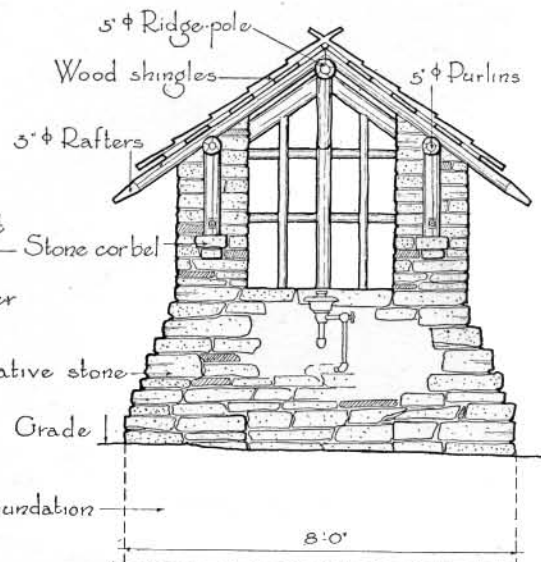

REAR ELEVATION