

Shelter
Clarence Fahnestock Memorial State Park - New York

This simple and pleasing building promises to be a cool retreat during midsummer, and, by virtue of its fireplace and single open side, a well-protected shelter at other seasons. The roof and supporting members have desirable weight; the stonework has informal but structurally satisfying character.

SECTION OF FIREPLACE

Scale $\frac{1}{8}'' = 1'-0''$
20'-0''

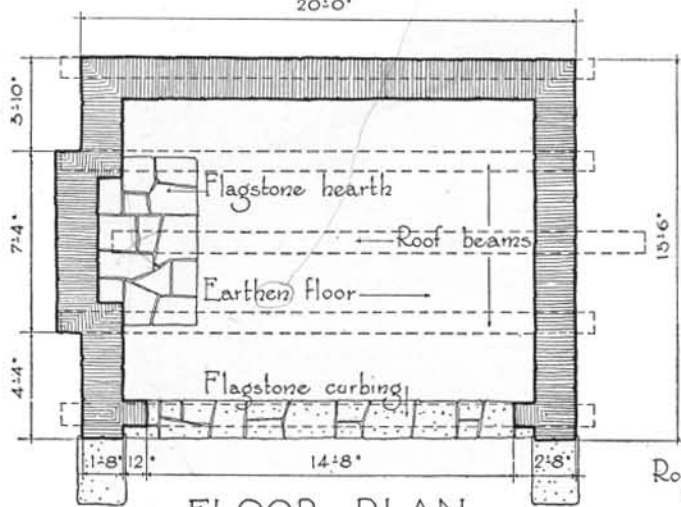

FLOOR PLAN

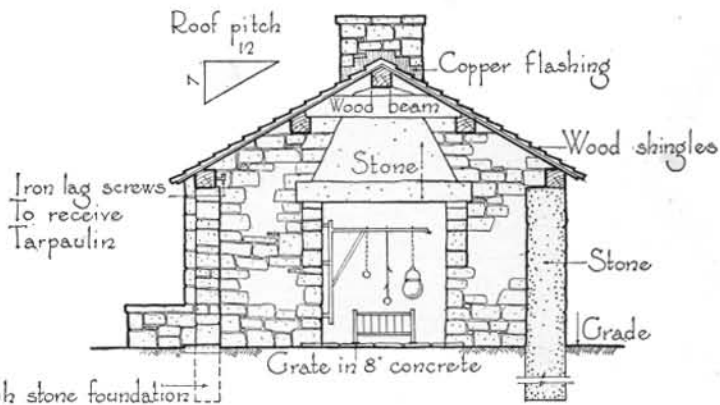

SECTION

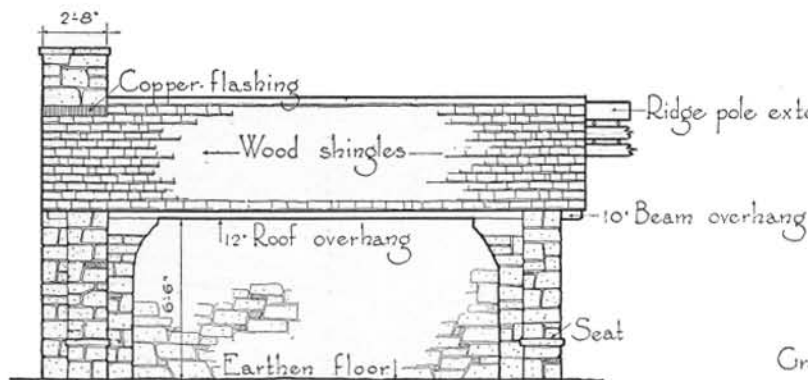

FRONT ELEVATION

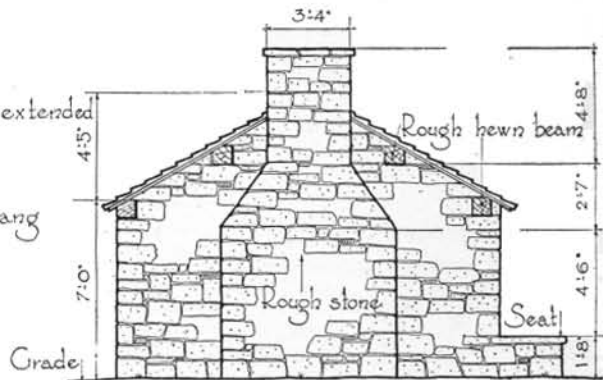

SIDE ELEVATION

Scale $\frac{1}{8}'' = 1'-0''$