

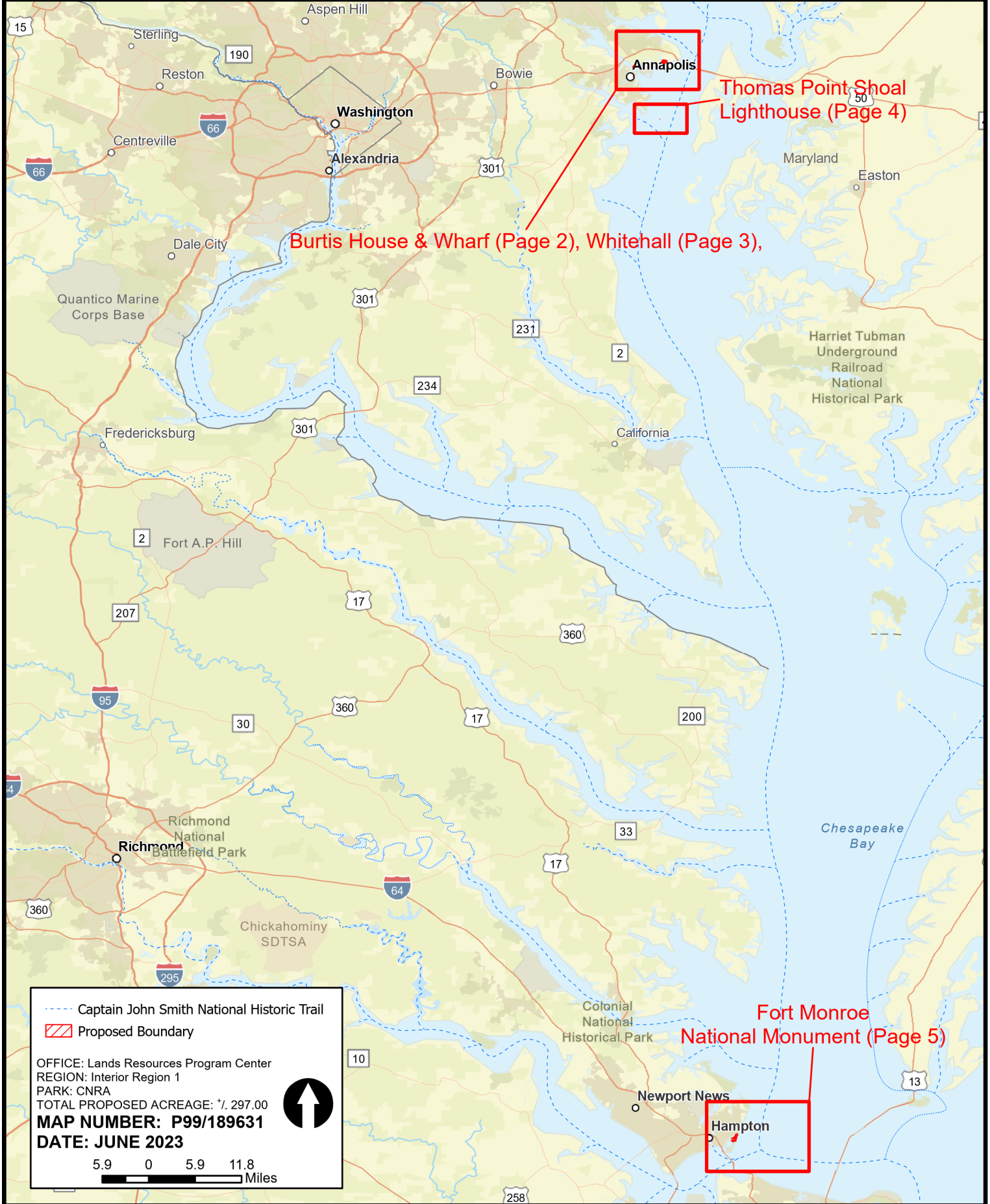

Chesapeake Bay National Recreation Area Proposed Boundary

National Park Service
U.S. Department of the Interior



--- Captain John Smith National Historic Trail
▨ Proposed Boundary

OFFICE: Lands Resources Program Center
REGION: Interior Region 1
PARK: CNRA
TOTAL PROPOSED ACREAGE: *1,297.00
MAP NUMBER: P99/189631
DATE: JUNE 2023



5.9 0 5.9 11.8
Miles

Chesapeake Bay National Recreation Area Proposed Boundary Burtis House & Wharf

National Park Service
U.S. Department of the Interior



Chesapeake Bay National Recreation Area Proposed Boundary Whitehall

National Park Service
U.S. Department of the Interior

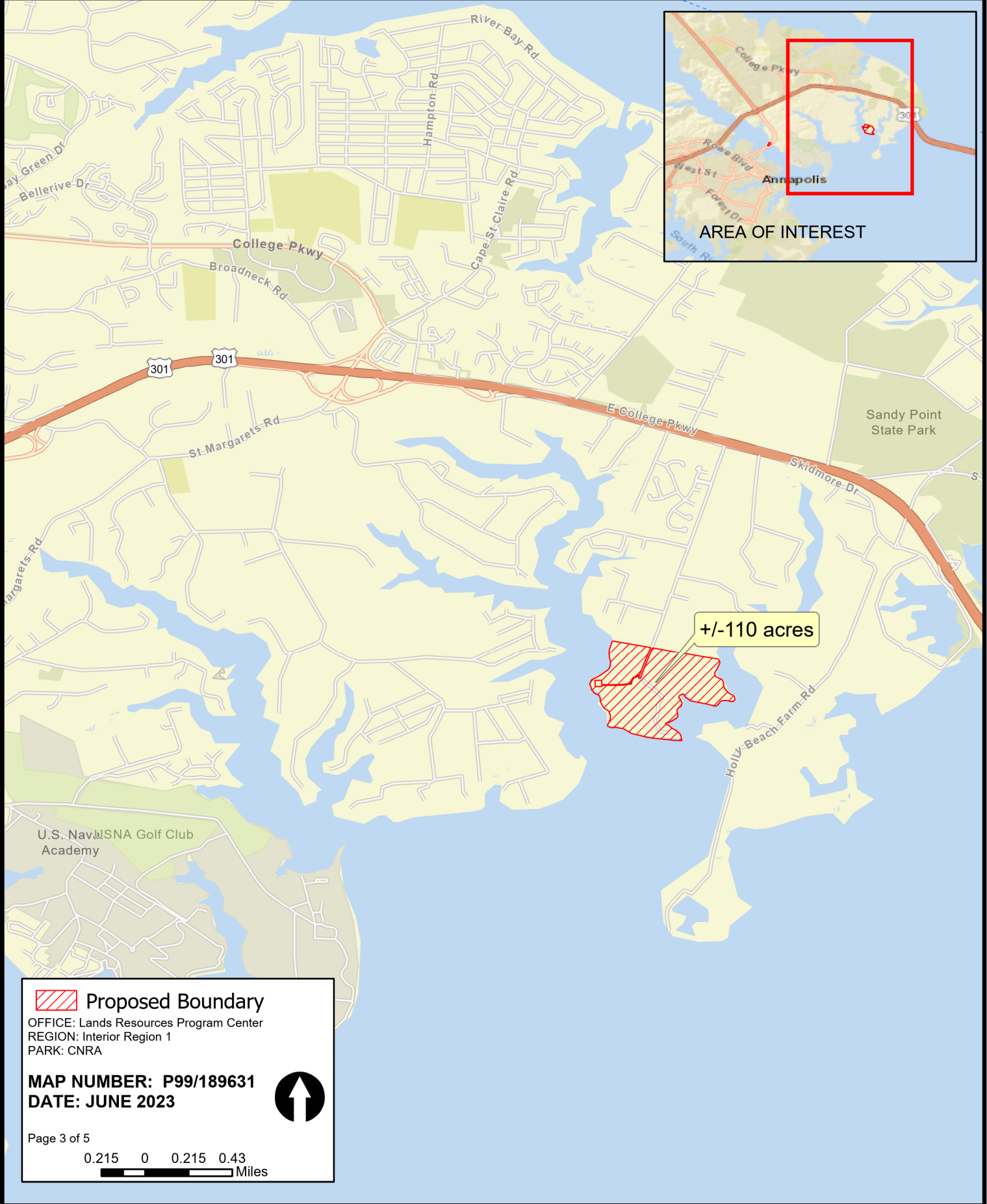

 **Proposed Boundary**

OFFICE: Lands Resources Program Center
REGION: Interior Region 1
PARK: CNRA

MAP NUMBER: P99/189631
DATE: JUNE 2023



Page 3 of 5

0.215 0 0.215 0.43
Miles

Chesapeake Bay National Recreation Area Proposed Boundary Thomas Point Shoal Lighthouse

National Park Service
U.S. Department of the Interior

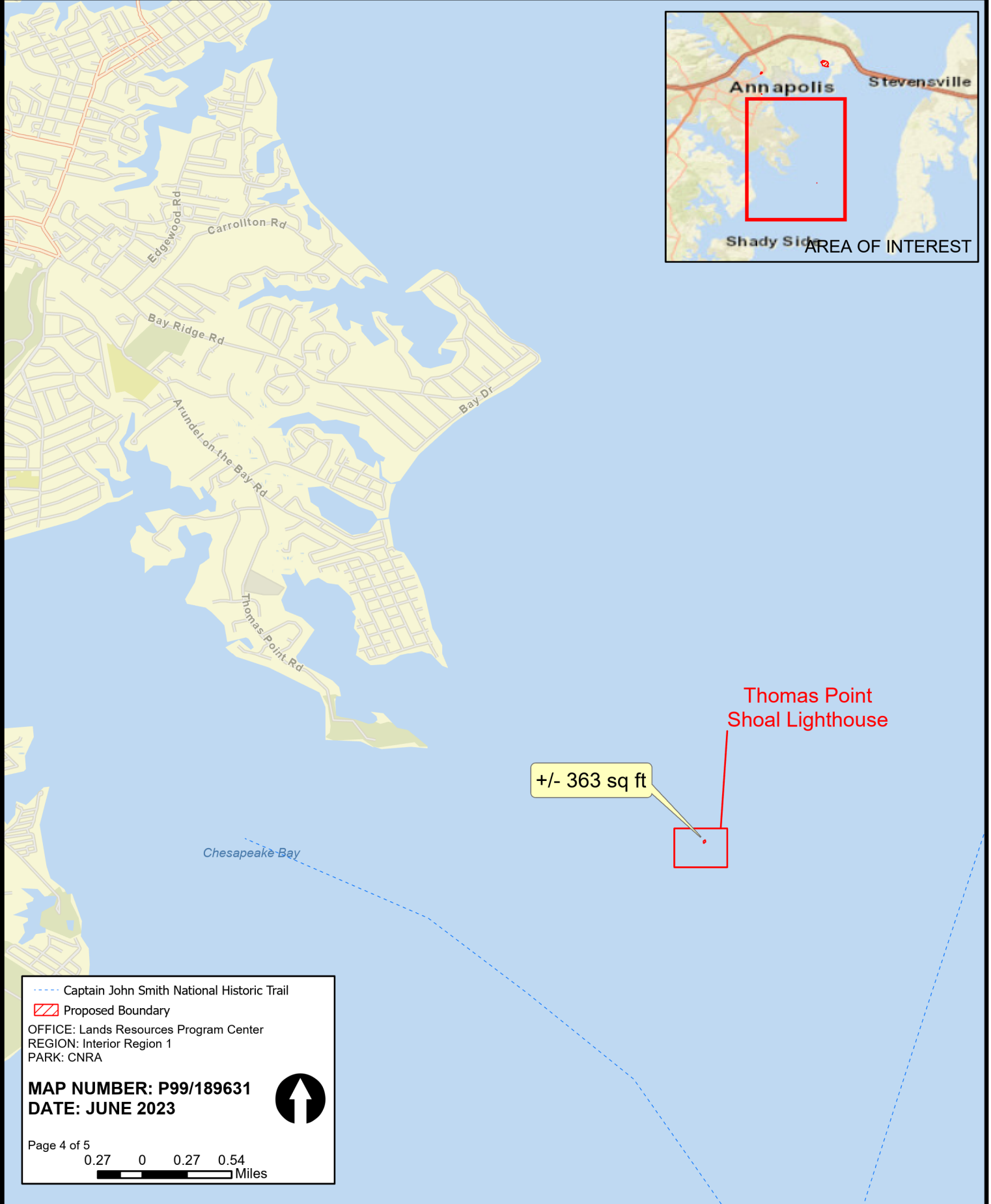

Chesapeake National Recreation Area Proposed Boundary Fort Monroe National Monument

National Park Service
U.S. Department of the Interior

