

1964 ANNUAL REPORT UNITED STATES PARK POLICE



Washington, D.C.

INDEX

<u>PAGE</u>	<u>SUBJECT</u>
1.	Distribution of Personnel
2.	Overall Comparison, By Year
3.	Analysis of Persons Charged
4.	Offenses Known to the Police, Part I
5.	Offenses Known to the Police, Part II
6.	Adults Apprehended by Age, District of Columbia
7.	Adults Apprehended by Age, Maryland and Virginia
8.	Adult Offenders Apprehended By, Sex, Color and Area
9.	Summary of Arrests and Violations by Type
10.	Courtesy Notices Issued
11.	Juvenile Offenders Apprehended by Year
12.	Juveniles Apprehended by Age
13.	Juvenile Offenders Apprehended by Sex, Color and Age
14.	Juveniles Apprehended by Disposition
15.	Motor Vehicle Accidents
16.	Traffic Accident Survey
17.	Accidents by Location
18.	Traffic Violations Resulting in Motor Vehicle Accidents
19.	Accidents by Month
20.	Accidents by Day of Week
21.	Accidents by Hour of Day
22.	Motor Vehicle Accident Occurrence Rate
23.	Ages of Operators Involved in Accidents
24.	Traffic Accident Comparison
25.	Noncriminal Complaints by Month and Location
26.	Personal Injury Reports by Month and Location
27.	Warrant Services
28.	Radio Units Dispatched
29.	Special Occasions and Events

UNITED STATES PARK POLICE
CONSOLIDATED ANNUAL REPORT

1964

DISTRIBUTION OF PERSONNEL

	NUMERICAL STRENGTH		AVERAGE DAILY ABSENCE		PERCENT DAILY ABSENCE		AVERAGE DAILY TEMPORARY DETAILS		AVERAGE EFFECTIVE STRENGTH	
	1964	1963	1964	1963	1964	1963	1964	1963	1964	1963
Total personnel	252.3	234.3	90.6	83.0	36%	35%	3.8	2.7	157.9	148.6
Administration Division	12.4	12.2	4.4	4.7	35%	38%	0.2	0.8	7.8	6.7
Communications & Records Unit	30.6	26.7	10.1	8.8	33%	33%	0.5	0.8	20.0	17.1
Patrol Division	100.2	93.0	36.4	34.0	36%	37%	1.2	0.4	62.6	58.6
Crime Prevention Division	20.8	16.2	8.1	6.3	39%	39%	0.5	0.0	12.2	9.9
Traffic Division	69.2	62.2	26.2	22.7	38%	36%	1.0	0.5	42.0	39.0
Transportation & Equipment Unit	7.3	7.1	2.0	2.2	27%	31%	0.1	0.0	5.2	4.9
Training Unit	11.8	16.9	3.4	4.3	29%	25%	0.3	0.2	8.1	12.4
First relief	25.4	22.3	8.7	7.3	34%	33%	0.0	0.0	16.7	15.0
Second relief	166.4	150.8	56.3	52.4	34%	35%	3.8	2.7	106.3	95.7
Third relief	60.5	61.2	25.6	23.3	42%	38%	0.0	0.0	34.9	37.9

CHANGES IN PERSONNEL

Present for duty beginning of 1964	254
Recruited during 1964	9
Reinstated during 1964	4
Total to account for	267
Separations from the service:	
Voluntary resignation	*5
Retirement on pension	8
Resigned with charges pending	
Dropped during probation	
Dismissed for cause	
Killed in line of duty	
Deceased	
Total separations	13
Present for duty at end of 1964	254

DAILY AVERAGE PATROL STRENGTH

	1964	1963
Total number of patrolmen	239.2	222.5
Less permanent assignments (public offices, clerical, chauffeurs, etc.)	58.9	51.6
Less details to special squads or bureaus (traffic, vice, park, etc.)	20.7	16.2
Average daily absences of patrolmen assigned to patrol duty owing to:		
Vacation, suspension, rest days, etc.	63.7	47.8
Sick and injured	7.9	7.4
Temporary details	3.8	2.7
Total average daily absences	75.4	57.9
Available for patrol duty	84.2	96.8

* Includes 3 U.S.P.P. members on military leave.

OVERALL COMPARISON , BY YEAR

	1963	1964	INCREASE	DECREASE
TOTAL ALL ARRESTS.....	31,723	33,306	1,583	
Adults Arrested.....	31,192	32,828	1,636	
Juveniles Apprehended.....	531	478		53
TOTAL ARREST FOR MAJOR OFFENSES.....	171	192	21	
Adults Arrested.....	98	142	44	
Juveniles Apprehended.....	73	50		23
TOTAL MAJOR OFFENSES REPORTED.....	456	591	135	
TOTAL MAJOR OFFENSES UNFOUNDED.....	23	49	26	
TOTAL MAJOR OFFENSES SOLVED.....	137	184	47	
AUTOMOBILES STOLEN.....	29	23		6
AUTOMOBILES RECOVERED.....	27	22		5
AUTOMOBILES RECOVERED FOR OTHER JURISDICTIONS.	115	128	13	
TOTAL TRAFFIC ACCIDENTS.....	1,986	2,196	210	
Fatal Accidents.....	20	12		8
Injury Accidents.....	426	494	68	
Property Damage Only Accidents.....	1,540	1,690	150	
TOTAL TRAFFIC DEATHS.....	22	13		9
Pedestrian Deaths.....	3	2		1
TOTAL TRAFFIC INJURIES.....	705	777	72	
Pedestrian Injuries.....	19	27	8	
PROPERTY STOLEN.....	\$23,918.36	\$24,972.53	\$1,054.17	
PROPERTY RECOVERED.....	8,694.21	2,922.02		\$5,772.19
Per Cent Recovered.....	36 %	12 %		24 %
PROPERTY RECOVERED FOR OTHER JURISDICTIONS....	1,992.00	320.00		1,672.00
Above does not include Automobiles				
TOTAL FINES AND FORFEITURES.....	\$181,826.97	\$210,756.50	\$28,929.53	
District of Columbia.....	64,039.72	82,883.00	18,843.28	
Maryland.....	98,816.50	105,472.50	6,656.00	
Virginia.....	18,970.75	22,401.00	3,430.25	

ANALYSIS OF PERSONS CHARGED

CLASSIFICATION OF OFFENSES	Released by police (no formal charge)	PERSONS CHARGED 1964			FOUND GUILTY		PERCENT FOUND GUILTY	
		Arrested	Summoned or notified	Total	Of offense charged	Of lesser offense	1964	1963
PART I CLASSES								
1. Criminal homicide: (a) Murder and nonnegligent manslaughter		2		2	2		100 %	200 %
(b) Manslaughter by negligence		3		3	0		0 %	133 %
2. Forcible rape		9		9	0		0 %	0 %
3. Robbery		15		15	6		40 %	58 %
4. Aggravated assault		34		34	20	1	59 %	41 %
5. Burglary--breaking and/or entering		29		29	8	20	28 %	60 %
6. Larceny--theft (except auto theft): (a) \$50. and over in value		4		4	2		50 %	0 %
(b) Under \$50. in value		42		42	29		69 %	64 %
7. Auto theft		3		3	3		100 %	25 %
Total, Part I Classes		141		141	70	21	50 %	53 %
PART II CLASSES								
8. Other assaults		1		1	0		0 %	68 %
9. Forgery and counterfeiting		1		1	0		0 %	0 %
10. Embezzlement and fraud								200 %
11. Stolen property--buying receiving, possessing								75 %
12. Weapons--carrying, possessing, etc.		51		51	38		75 %	80 %
13. Prostitution and commercialized vice								
14. Sex offenses (except 2 and 13)		40		40	31		77 %	83 %
15. Offenses against the family and children								
16. Narcotic drug laws		3		3	3		100 %	
17. Liquor laws		57		57	56		98 %	98 %
18. Drunkenness		1,243		1,243	1,265		101 %	99 %
19. Disorderly conduct		206		206	187		91 %	93 %
20. Vagrancy		6		6	5		83 %	67 %
21. Gambling		4		4	3		75 %	
22. Driving while intoxicated		45		45	39		87 %	83 %
23. Violation of road and driving laws		172	9,414	9,586	9,176		96 %	97 %
24. Parking violations		3	19,977	19,980	19,723		99 %	98 %
25. Traffic and motor vehicle laws (except 22-24)		86	1,137	1,223	1,089		89 %	91 %
26. All other offenses		174	67	241	220		91 %	88 %
27. Suspicion or held for investigation								
Total, Part II Classes		2,092	30,595	32,687	31,835		97 %	97 %
GRAND TOTAL		2,233	30,595	32,828	31,905	21	97 %	97 %

OFFENSES KNOWN TO THE POLICE

1 CLASSIFICATION OF OFFENSES (Part I classes)	2 OFFENSES Reported or Known to Police (include "Unfounded" and Attempts)	3 Unfounded, i.e., False or Baseless Complaints	4 Number of Actual OFFENSES (Column 2 Minus Column 3) (include attempts)	5 Number of OFFENSES Cleared by Arrest This Year	
				a Total Offenses Cleared	b By Arrest of Persons Under 18 (included in 5a)
1. CRIMINAL HOMICIDE					
a. Murder and Nonnegligent Manslaughter	1	1	0		
b. Manslaughter by Negligence	2		2	2	
2. FORCIBLE RAPE TOTAL	12	1	11	9	
a. Rape by Force	9	1	8	8	
b. Assault to Rape - Attempts	3		3	1	
3. ROBBERY TOTAL	71	9	62	18	4
a. Armed - Any Weapon	16	2	14	6	1
b. Strong-arm - No Weapon	55	7	48	12	3
4. ASSAULT TOTAL	52	14	38	27	1
a. Gun	9		9	9	
b. Knife or Cutting Instrument	7	2	5	3	
c. Other Dangerous Weapon	3		3	4	
d. Hands, Fists, Feet, etc. - Aggravated	24	7	17	9	1
e. Other Assaults - Not Aggravated	9	5	4	2	
5. BURGLARY TOTAL	85	7	78	24	8
a. Forcible Entry	75	3	72	21	7
b. Unlawful Entry - No Force	7	3	4	3	1
c. Attempted Forcible Entry	3	1	2		
6. LARCENY - THEFT (except auto theft)					
a. \$50 and Over in Value	34	2	32	6	
b. Under \$50 in Value	313	17	296	90	29
7. AUTO THEFT	30	7	23	8	2
GRAND TOTAL	600	58	542	184	44

OFFENSES KNOWN TO THE POLICE

CLASSIFICATION OF OFFENSES (Part 11 Classes)	2 OFFENSES Reported or Known to Police (include "Unfounded" and Attempts)	3 Unfounded, i.e., False or Baseless Complaints	4 Number of Actual OFFENSES (Column 2 Minus Column 3) (include attempts)	5 Number of OFFENSES Cleared by Arrest This Year	
				a Total Offenses Cleared	b By Arrest of Persons Under 18 (included in 5a)
ARSON	1		1	0	
FORGERY AND COUNTER- FEITING	1		1	1	
STOLEN PROPERTY-BUYING, RECEIVING, POSSESSING	2		2	2	1
WEAPONS-CARRYING, POS- SESSING, ETC.	14		14	10	
SEX OFFENSES (except 2 and 13)	37	2	35	15	1
OFFENSES AGAINST THE FAMILY AND CHILDREN	2		2	0	
NARCOTIC DRUG LAWS	3		3	3	
ALL OTHER OFFENSES	54		54	26	9
GRAND TOTAL	114	2	112	57	11

ADULTS APPREHENDED, BY AGE

Type Of Offense	18	19	20	21	22	23	24	25-29	30-34	35-39	40-44	45-49	50-54	55-59	60-64	Over 65	Total
District of Columbia																	
Murder.....	1				1												2
Negligent Manslaughter.....					1	1	1										3
Rape.....					1	1		2	2	1							7
Robbery.....	2	3	3	1	1			2	1		2						15
Aggravated Assault.....	3	7	1	1	1			6	2	1	4		1		1		29
Burglary.....	3	9	3	2	2	3	3	2									27
Larceny(Except Auto).....	2	6	2	2	10	1		6	3	6	4	1		1			44
Other Assaults.....					2	2											4
Forgery.....								1									1
Weapons.....	3	7	1	2	1	1	1		2	1	6	1		1		1	28
Sex Offenses.....	3	2	1	2	2	1	1	5	6	5	4		1				33
Narcotic Drug Law Violation..					1						2						3
Gambling.....								1			1			1			3
Driving Under The Influence..		1		1				3		2	2	2		2	1		14
Liquor Laws.....	4	2	2	1	1			3	8	10	5	6	4	3	5	1	55
Drunkenness.....	10	11	3	7	6	4	6	35	79	152	216	197	187	107	101	82	1203
Disprderly Conduct.....	9	10	11	8	14	10	8	26	17	18	23	12	11	4	3	6	190
Vagrancy.....									1		4			1			6
All Other Offenses(except Traffic)	12	8	8	12	8	7	7	30	17	26	11	13	6	5	4	18	192
Total.....	52	66	35	39	51	31	28	122	138	222	284	232	210	125	115	109	1859

ADULTS APPREHENDED, BY AGE

Type Of Offense	18	19	20	21	22	23	24	25-29	30-34	35-39	40-44	45-49	50-54	55-59	60-64	Over 65	Total
State of Maryland																	
Burglary.....			2														2
Larceny.....				1													1
Auto Theft.....	1																1
Weapons.....	3		2	2	1		3	3	2		2		1				19
Sex Offenses.....					1				1		1						3
Gambling.....							1										1
Driving While Intoxicated.....	1	1	2					3	4	4	7	1	2	1		1	27
Liquor Laws.....									1								1
Drunkenness.....		2	1	1	1			2	2	1	4	3	4	2			23
Disorderly Conduct.....						1		1	1	2	2	2					9
All Other Offenses (Except Traffic).....	2			3	1	1		1	1	3	3	1	1		1	1	19
Total.....	7	3	7	7	4	2	4	10	12	10	19	7	8	3	1	2	106
State Of Virginia																	
Rape.....																	2
Assault.....			1		1												2
Larceny.....	1																1
Auto Theft.....				1										1			2
Weapons.....			1					2							1		4
Sex Offenses.....						1	2			1							4
Driving While Intoxicated.....									1	1	1	1					4
Drunkenness.....					2			4	2	1	5	1	1	1			17
Disorderly Conduct.....	1		2		2			1		1							7
All Other Offenses (Except Traffic),,.....		2		1	3				1		1		1				9
Liquor Laws.....														1			1
Total.....	2	2	4	2	8	1	2	9	4	4	7	2	2	3	1		53

ADULT OFFENDERS APPREHENDED BY, SEX, COLOR, AND AREA

Classification	Total	SEX		COLOR		AREA		
		M	F	W	N	DC	Md	VA
Murder.....	2	2		2		2		
Negligent Manslaughter.....	3	3			3	3		
Rape.....	9	9		1	8	7		2
Robbery.....	15	15		3	12	15		
Assault.....	31	29	2	6	25	29		2
Burglary.....	29	21	8	28	1	27	2	
Larceny.....	46	45		11	35	44	1	1
Auto Theft.....	3	3		3			1	2
Other Assaults.....	4	4		4		4		
Forgery.....	1	1			1	1		
Weapons.....	51	50	1	24	27	28	19	4
Sex Offenses.....	40	38	2	25	15	33	3	4
Narcotics.....	3	3			3	3		
Gambling.....	4	4			4	3	1	
Driving While Intoxicated.....	45	43	2	29	16	14	27	4
Liquor Laws.....	57	56	1	45	12	55	1	1
Drunkenness.....	1,243	1,211	32	876	367	1,203	23	17
Disorderly Conduct.....	206	193	13	136	70	190	9	7
Vagrancy.....	6	6		4	2	6		
All Other (Except Traffic).....	220	214	6	145	75	192	19	9
Total.....	2,018	1,951	67	1,342	676	1,859	106	53

SUMMARY OF ARRESTS AND VIOLATIONS BY TYPE

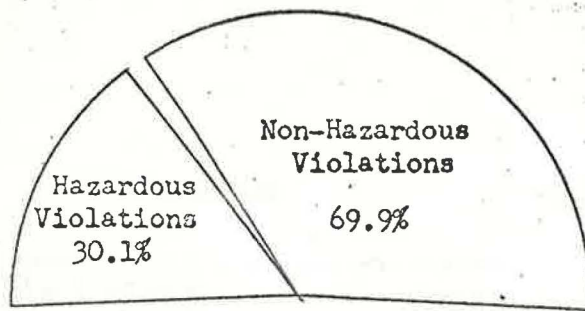

	Arrests	Convictions	
		Total	With Paid Penalty
GRAND TOTAL ALL TRAFFIC VIOLATIONS.....	30,834	30,027	29,465
Total Hazardous.....	9,289	8,850	8,473
Total Hazardous Driver Behavior.....	8,790	8,421	8,076
Speed.....	5,099	5,028	4,960
Right of Way, Vehicles.....	297	277	260
Stop and Go Lights.....	550	516	502
Stop Signs.....	133	126	119
Turns.....	347	333	324
Wrong Side and Overtaking.....	133	124	115
Following To Close.....	629	535	444
Intentional Signal.....	1	1	0
Other Driver Behavior.....	1,601	1,481	1,352
Hazardous Behavior, Pedestrians and Others.....	10	10	10
Total Hazardous Driver Conditions.....	65	58	53
Under Influence.....	45	39	35
Other Hazardous Driver Conditions.....	20	19	18
Total Miscellaneous Hazardous Violations.....	210	171	155
Evaded Responsibility(Hit and Run).....	17	7	7
Reckless Driving.....	184	157	142
Failed To Report Accident.....	9	7	6
Pedestrian Under Influence.....	14	14	13
Total Other Unsafe Conditions.....	200	176	166
Brakes.....	18	16	15
Other Unsafe Vehicle and Load Conditions.....	182	160	151
Total Other (Non-hazardous Violations).....	21,545	21,177	20,992
Total Parking Violations.....	19,980	19,723	19,693
Overtime Parking.....	8,181	8,114	8,114
Wrong Place.....	11,695	11,505	11,475
Wrong Manner.....	104	104	104
Vehicle Size, Weight, Registration Violations....	970	875	752
Vehicle Equipment, Not Safety (Muffler, etc.)....	87	86	75
Miscellaneous.....	508	493	472

COURTESY NOTICES ISSUED

VIOLATION	D.C.	MD.	VA.	TOTAL
Speed.....	706	961	634	2,301
Right of Way.....	44	42	13	99
Signal Lights.....	213	10	43	266
Stop Signs.....	43	41	15	99
Turns.....	276	34	50	360
Wrong Side of Street.....	11	17	2	30
Intentional Signal.....	13	0	0	13
Brakes.....	5	0	0	5
Other Driver Behavior.....	501	508	379	1,388
Changing Lanes W/O Caution.....	72	38	16	126
Trucks in Park.....	209	315	99	623
No Lights.....	505	257	50	812
Dazzling Lights.....	16	63	14	93
Taxi Violations.....	1	2	0	3
Parked Overtime.....	675	785	25	1,485
Parked Wrong Place.....	3,755	1,441	596	5,792
Parked Wrong Manner.....	37	25	14	76
Glasses Fail To Wear.....	1	0	0	1
Ignition, Fail To Lock.....	8	31	1	40
No Vehicle Inspection.....	51	2	8	61
Fail To Exhibit Permit.....	25	74	14	113
Fail To Exhibit Registration...	53	112	35	200
No Tags.....	70	40	6	116
Dead Tags.....	34	14	6	54
Speedometer Defect.....	1	4	0	5
Muffler Violation.....	51	20	3	74
Miscellaneous.....	101	70	12	183
Total.....	7,477	4,906	2,035	14,418

JUVENILES OFFENDERS APPREHENDED BY YEAR

Offenses	1959	1960	1961	1962	1963	1964
Arson.....	0	0	0	0	0	3
Aggravated Assault.....	0	6	3	8	3	3
Destroying Government Property.....	8	9	9	0	0	0
Destroying Private or Moving Property.....	6	0	0	5	2	15
Disorderly Conduct.....	46	42	52	133	119	62
Drunkenness.....	4	1	0	16	1	5
Fugitive From Correctional Institution.....	30	17	2	0	0	0
Fugitive From Parents.....	31	5	4	8	3	25
Gambling.....	5	0	0	0	3	0
Housebreaking.....	3	27	16	8	40	10
Investigation.....	0	0	0	4	4	0
Miscellaneous Nuisances.....	82	7	8	8	0	0
Assault, Except Aggravated.....	0	1	7	13	11	0
Sex Offenses, Including Rape.....	2	3	4	2	5	3
Stolen Property.....	0	2	0	0	0	2
Robbery.....	5	18	4	33	13	9
Taking Property Without Right.....	26	23	35	46	52	91
Tampering With Auto.....	12	7	15	10	28	8
Traffic Violations.....	82	55	43	35	95	101
Unauthorized Use.....	36	23	9	4	17	23
Truancy From School.....	29	45	30	62	115	65
Vandalism.....	40	20	4	19	3	7
Weapons, Carrying, Possessing, etc.....	25	10	2	12	5	14
All Other Offenses.....	8	25	3	28	7	32
Liquor Laws.....	0	5	0	0	5	0
Total.....	480	351	241	454	531	478

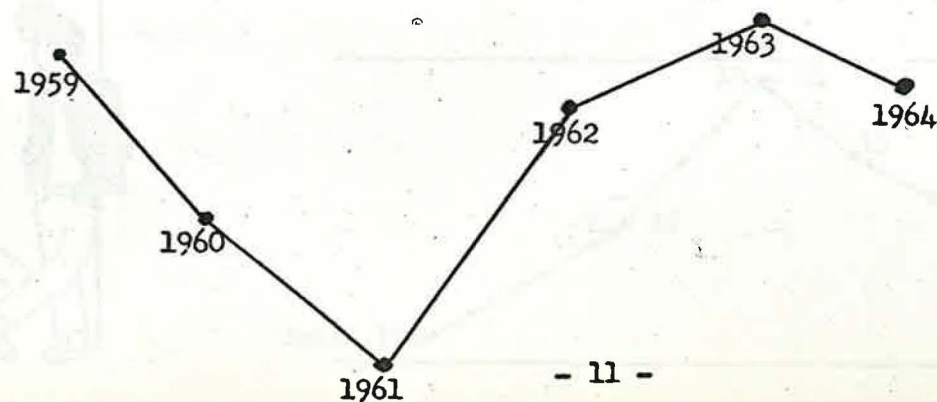

JUVENILES APPREHENDED, BY AGE

JUVENILE OFFENSES APPREHENDED BY SEX, COLOR AND AREA

Type Of Offense	10 and Under	11 - 12	13 - 14	15	16	17	Total
Rape.....						2	2
Robbery.....		1	3	1	2	2	9
Aggravated Assault.....			2		1		3
Burglary.....		1	4	3	2		10
Larceny.....	11	16	19	14	15	7	82
Auto Theft.....			6	2	4	2	14
Arson.....			2	1			3
Stolen Property.....			1	1			2
Vandalism.....	1	1	5				7
Weapons, Carrying, Possessing, etc.....		3	1	4	3	3	14
Sex Offenses.....			1				1
Drunkenness.....			3		1	1	5
Disorderly Conduct.....		12	17	13	11	9	62
All Other Offenses (Except Traffic)	10	16	36	24	19	22	127
Curfew and Loitering Laws.....			2	5	3	1	11
Fugitive From Parents.....	1	8	3	6	6	1	25
Total.....	23	58	105	74	67	50	377

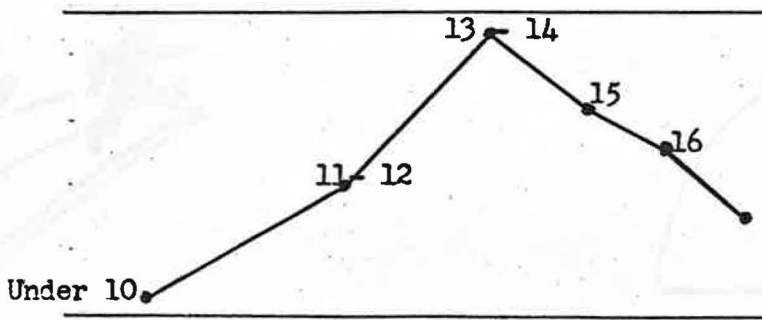
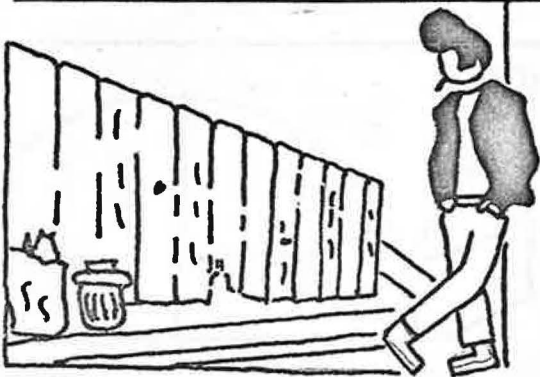

JUVENILE OFFENDERS APPREHENDED BY SEX, COLOR, AND AREA

Classification	Total	SEX		COLOR		AREA		
		M	F	W	C	DC	MD	VA
Rape.....	2	2			2	2		
Robbery.....	9	9		1	8	9		
Assault.....	3	3		3		3		
Burglary.....	10	10		4	6	8	1	1
Larceny.....	82	80	2	9	73	74	8	
Auto Theft.....	14	14		3	11	6	8	
Arson.....	3	3		3			3	
Stolen Property.....	2	2			2	2		
Vandalism.....	7	7		7		1	6	
Weapons, Carrying, Possessing, etc..	14	14		12	2	2	10	2
Sex Offenses.....	1	1			1	1		
Drunkenness.....	5	3	2	3	2	4	1	
Disorderly.....	62	58	4	28	34	48	10	4
All Other (Except Traffic)	127	115	12	53	74	93	30	4
Curfew and Loitering Laws.....	11	9	2	3	8	10	1	
Fugitive From Parents.....	25	21	4	16	9	18	7	
Total.....	377	351	26	145	232	281	85	11
Traffic Violations.....	101	91	10	88	13	58	30	13
Grand Total.....	478	442	36	233	245	339	115	24

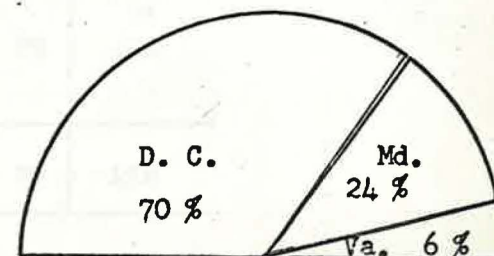
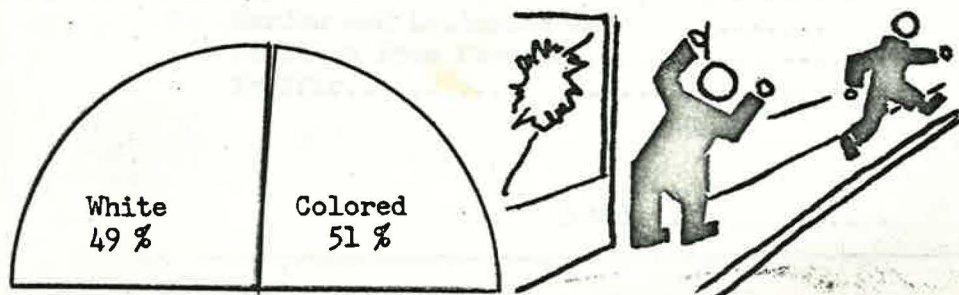

JUVENILES APPREHENDED, BY DISPOSITION

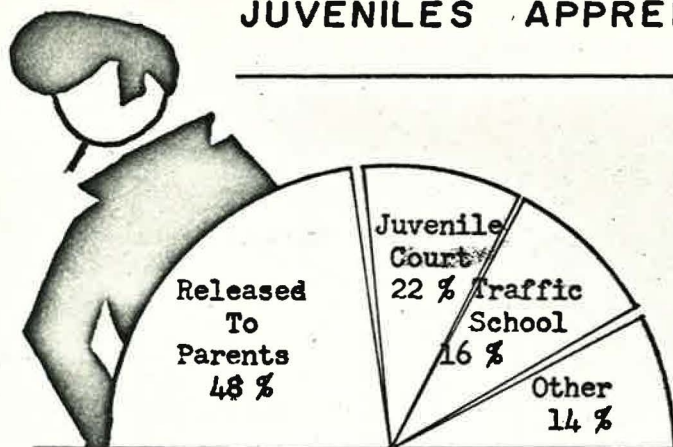

Released To Parents
 Juvenile Court
 Other Jurisdiction
 Receiving Home
 Released To School
 Traffic School

Rape.....		2				2	
Robbery.....		6		3		9	
Assault.....	3					3	
Burglary.....	7	3				10	
Larceny.....	31	51				82	
Auto Theft.....		12	2			14	
Arson.....		3				3	
Stolen Property.....		2				2	
Vandalism.....	3	4				7	
Weapons, Carrying, Possessing, etc.....	14					14	
Sex Offenses.....		1				1	
Drunkenness.....	3	2				5	
Disorderly.....	55	5	2			62	
All Other (Except Traffic)	58	12	8	10	39	127	
Curfew and Loitering Laws.....	11					11	
Fugitive From Parents.....	25					25	
Traffic.....	20		2	1	1	77	
						101	
Total.....	230	103	14	14	40	77	478

TRAFFIC ACCIDENT SURVEY

Classification	Classified	Unclassified	Total
	Accidents	Injuries	Accidents
MOTOR VEHICLE ACCIDENTS			
Motor Vehicle - Motor Vehicle	151	187	338
Motor Vehicle - Pedestrian	109	107	216
Motor Vehicle - Bicycle	2	3	5
Total Motor Vehicle	262	297	559
PERSONS KILLED - NON-MOTORIST			
Persons Killed - Motor Vehicle	21	17	38
Persons Killed - Pedestrian	21	23	44
Persons Killed - Bicycle	2	3	5
Total Non-Motorist	44	43	87

MOTOR VEHICLE ACCIDENTS

TRAFFIC ACCIDENT SURVEY

Classification	District of Columbia	State of Maryland	State of Virginia	Total
MOTOR VEHICLE ACCIDENTS				
Property Damage.....	931	392	367	1,690
Injury (Non-fatal).....	207	189	98	494
Fatal.....	6	3	3	12
Total.....	1,144	584	468	2,196
TYPE OF ACCIDENT				
Motor Vehicle - Motor Vehicle...	951	427	392	1,770
Motor Vehicle - Pedestrian.....	18	7	3	28
Motor Vehicle - Fixed Object....	149	107	60	316
Other (Non-collision).....	26	43	13	82
Total.....	1,144	584	468	2,196
Persons Killed (Non-pedestrian).....	6	2	4	12
Persons Injured (Non-pedestrian)....	271	339	142	752
Pedestrians Killed.....	0	1	0	1
Pedestrians Injured.....	17	5	3	25
Total.....	294	347	149	790

ACCIDENTS, BY LOCATION

Location	Property Damage Accidents	Personal Injury Accidents	Fatal Accidents	Total
DISTRICT OF COLUMBIA				
Anacostia.....	21	14	0	35
B and W Parkway.....	9	6	0	15
C and O Canal.....	5	1	0	6
City Streets.....	4	0	0	4
Columbia Island.....	94	22	0	116
Constitution Avenue.....	176	31	1	208
East Potomac Park.....	16	4	2	22
Ellipse.....	21	2	0	23
Fort Dupont Park.....	7	2	0	9
Mall.....	33	7	0	40
Reservations East.....	4	1	0	5
Reservations West.....	1	0	0	1
Rock Creek Park.....	80	33	1	114
Rock Creek Parkway.....	96	23	1	120
Roosevelt Island.....	1	0	0	1
Suitland Parkway.....	57	19	0	76
Washington Monument Grounds.....	54	10	0	64
West Potomac Park.....	252	32	1	285
Total.....	931	207	6	1,144
STATE OF MARYLAND				
Baltimore-Washington Parkway.....	324	155	3	482
C and O Canal.....	3	0	0	3
Fort Washington.....	2	0	0	2
George Washington Mem. Parkway....	1	1	0	2
Suitland Parkway.....	62	33	0	95
Total.....	392	189	3	584
STATE OF VIRGINIA				
G W M P to Memorial Avenue.....	153	37	1	191
G W M P from Memorial Avenue.....	213	61	2	276
Fort Hunt.....	1	0	0	1
Total.....	367	98	3	468
Grand Total.....	1,690	494	12	2,196

TRAFFIC VIOLATIONS RESULTING IN MOTOR VEHICLE ACCIDENTS

Cause of Accident	District of Columbia	State of Maryland	State of Virginia	Total
Following To Close.....	209	104	107	420
Full Time and Attention.....	207	133	99	439
Emergency Control.....	37	44	34	115
Changing Lanes W/O Caution.....	175	44	37	256
Turns.....	84	10	16	110
Right of Way.....	136	39	60	235
Wrong Side and Overtaking.....	42	14	12	68
Signal Lights.....	15	2	5	22
Stop Signs.....	0	3	1	4
Improper Backing and Parking.....	27	20	13	60
Driving While Drunk.....	6	5	4	15
Intentional Signal.....	1	1	0	2
Reckless Driving.....	1	15	6	22
Speed.....	149	106	60	315
Unsafe Vehicle Conditions.....	16	11	2	29
Miscellaneous.....	39	33	12	84
Total.....	1,144	584	468	2,196

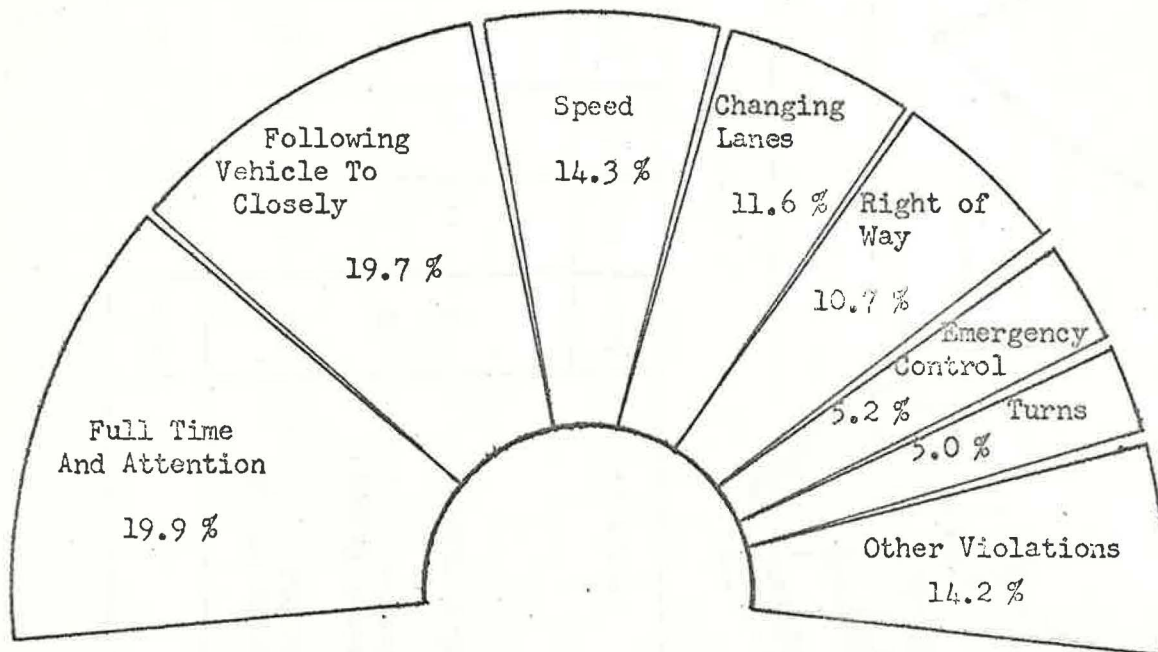

ACCIDENTS BY MONTH

	Jan	Feb	Mar	Apr	May	June	July	Aug	Sept	Oct	Nov	Dec	Total
Property Damage Accidents.....	116	109	134	161	122	157	141	168	150	156	129	147	1,690
Personal Injury Accidents.....	28	35	47	44	45	41	37	55	37	30	43	52	494
Fatal Accidents.....	0	0	0	1	2	0	1	0	1	4	1	2	12
Totals.....	144	144	181	206	169	198	179	223	188	190	173	201	2,196

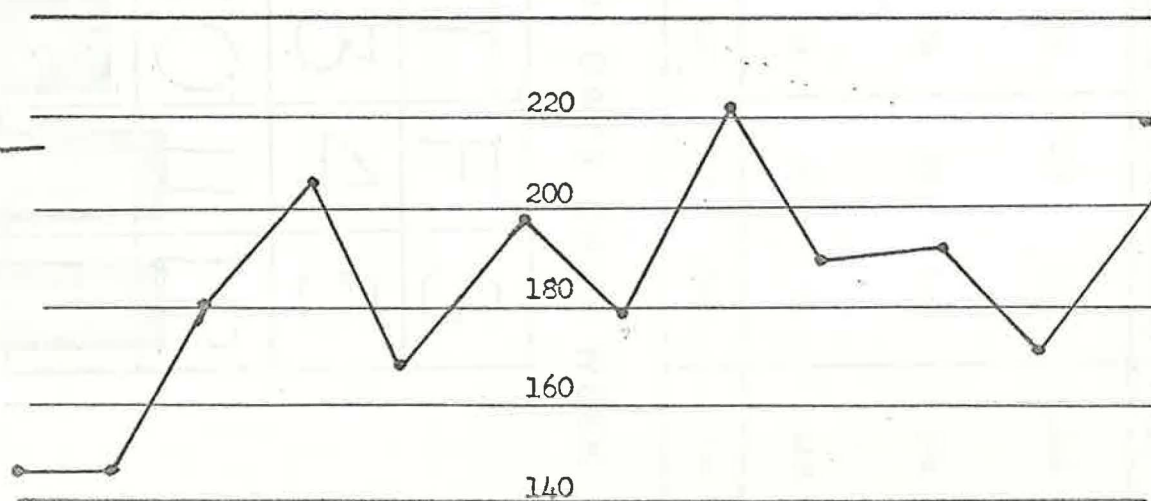
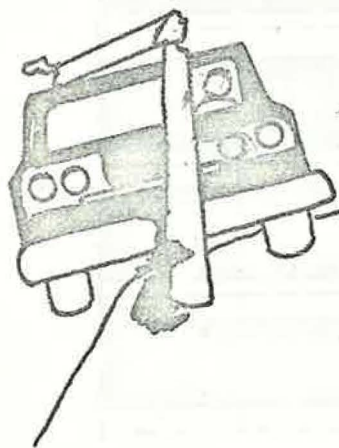

ACCIDENTS, BY DAY OF WEEK

ACCIDENTS, BY HOUR OF DAY

	Sunday	Monday	Tuesday	Wednesday	Thursday	Friday	Saturday	Total
District of Columbia.....	170	179	147	148	169	179	152	1,144
State of Maryland,.....	92	50	69	87	74	93	119	584
State of Virginia.....	66	65	58	63	75	70	71	468
Total.....	328	294	274	298	318	342	342	2,196

THE GRIM REAPER TOILS SEVEN DAYS EACH WEEK

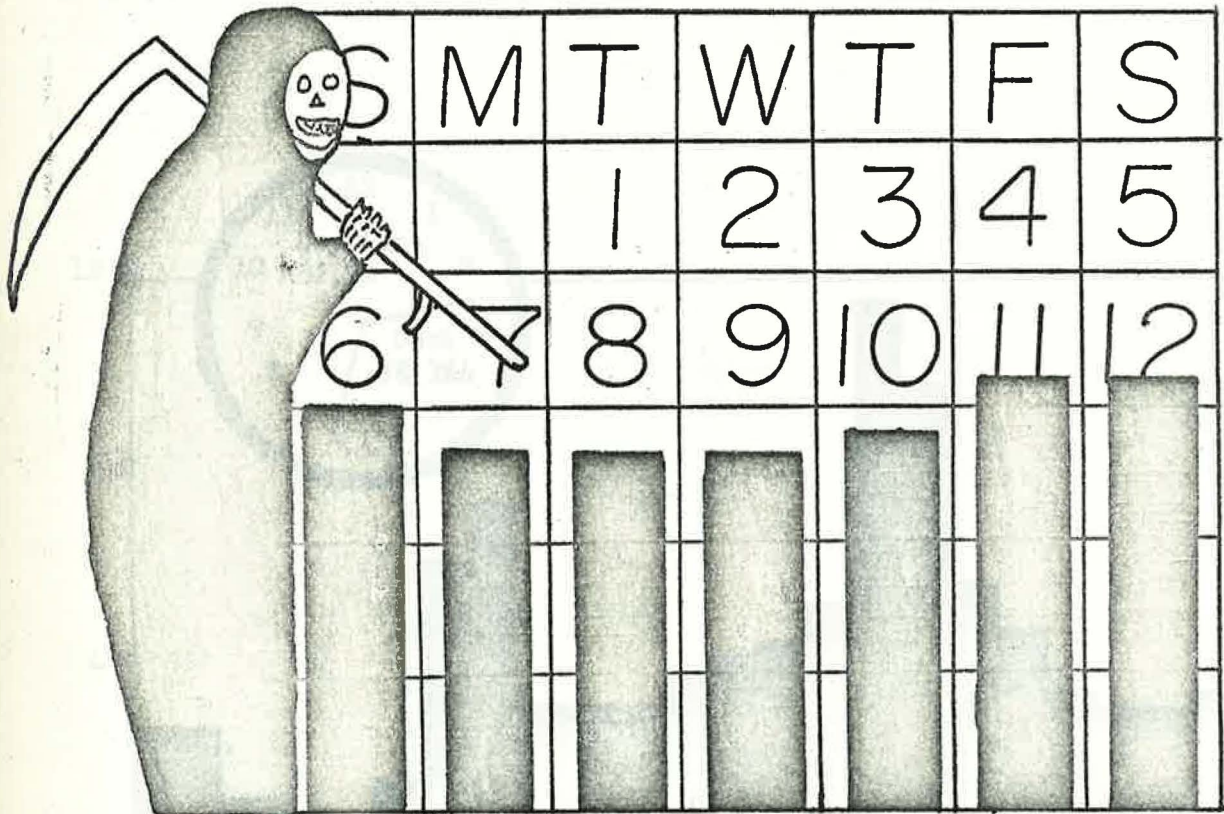

ACCIDENTS, BY HOUR OF DAY

	Total	A.M. Hours	P.M. Hours
12 To 1.....	150	60	90
1 To 2.....	159	61	98
2 To 3.....	150	32	118
3 To 4.....	267	27	240
4 To 5.....	224	18	206
5 To 6.....	165	40	125
6 To 7.....	246	139	107
7 To 8.....	238	161	77
8 To 9.....	143	74	69
9 To 10.....	141	72	69
10 To 11.....	151	74	77
11 To 12.....	162	83	79
Total.....	2,196	841	1,355

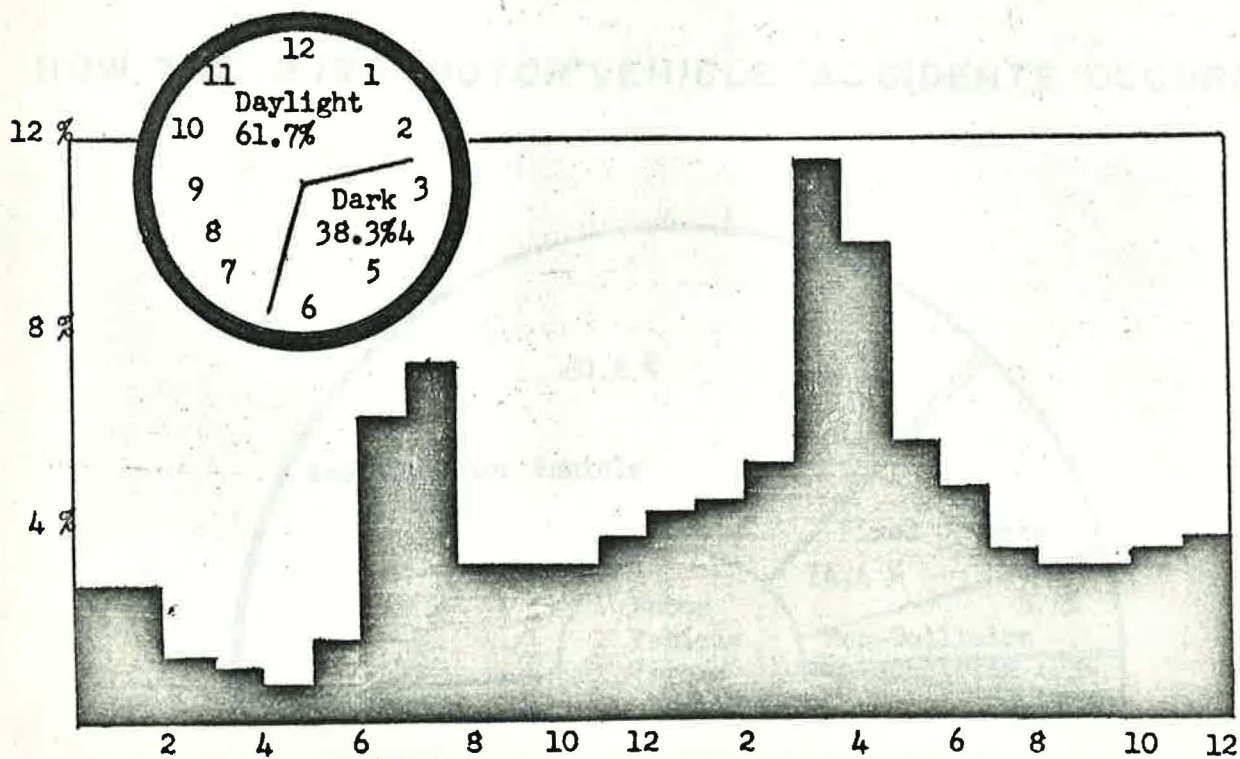

HOW THE 506 INJURY & FATAL
MOTOR VEHICLE ACCIDENTS OCCURRED

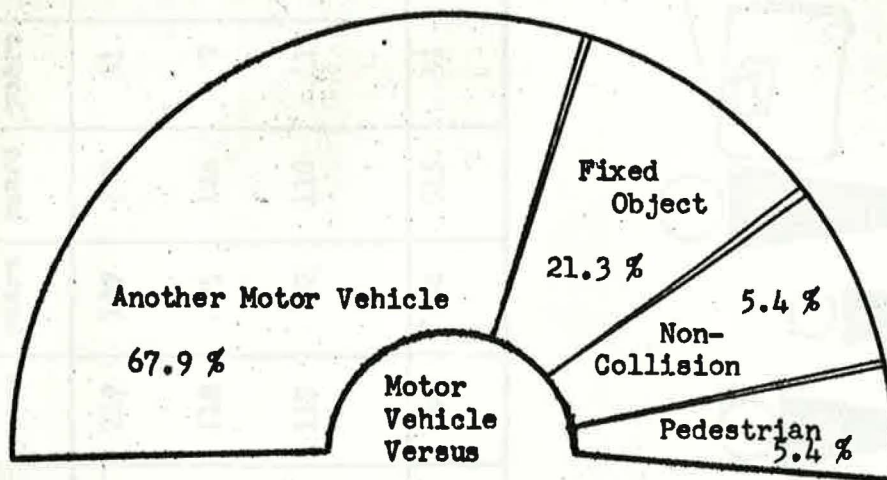

HOW THE 2,196 MOTOR VEHICLE ACCIDENTS OCCURRED

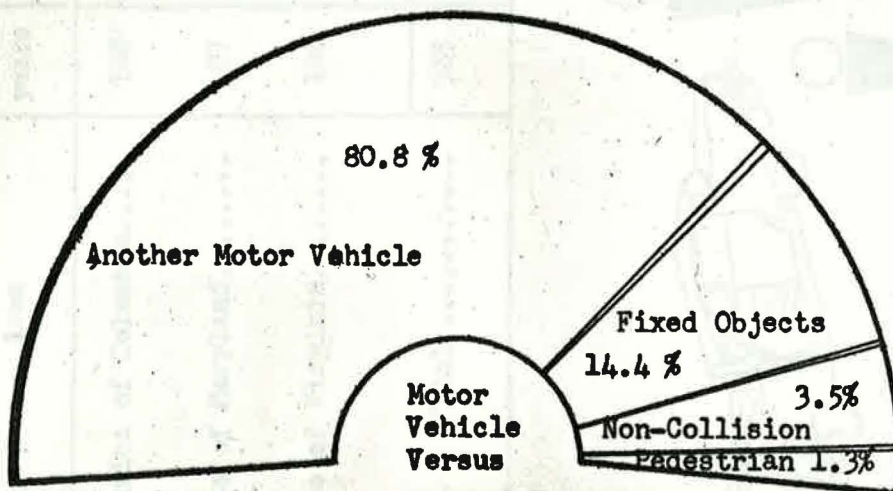

AGES OF OPERATORS INVOLVED IN ACCIDENTS

Area	18-20 years	21-24 years	25-29 years	30-34 years	35-39 years	40-44 years	45-49 years	50-54 years	55-59 years	60 and years	Total
District of Columbia.....	180	353	350	253	238	219	189	279	31	39	2,131
State of Maryland.....	97	201	194	130	116	118	75	126	9	11	1,077
State of Virginia.....	108	132	122	87	90	117	92	110	11	17	886
Total.....	385	686	666	470	444	454	356	515	51	67	4,094

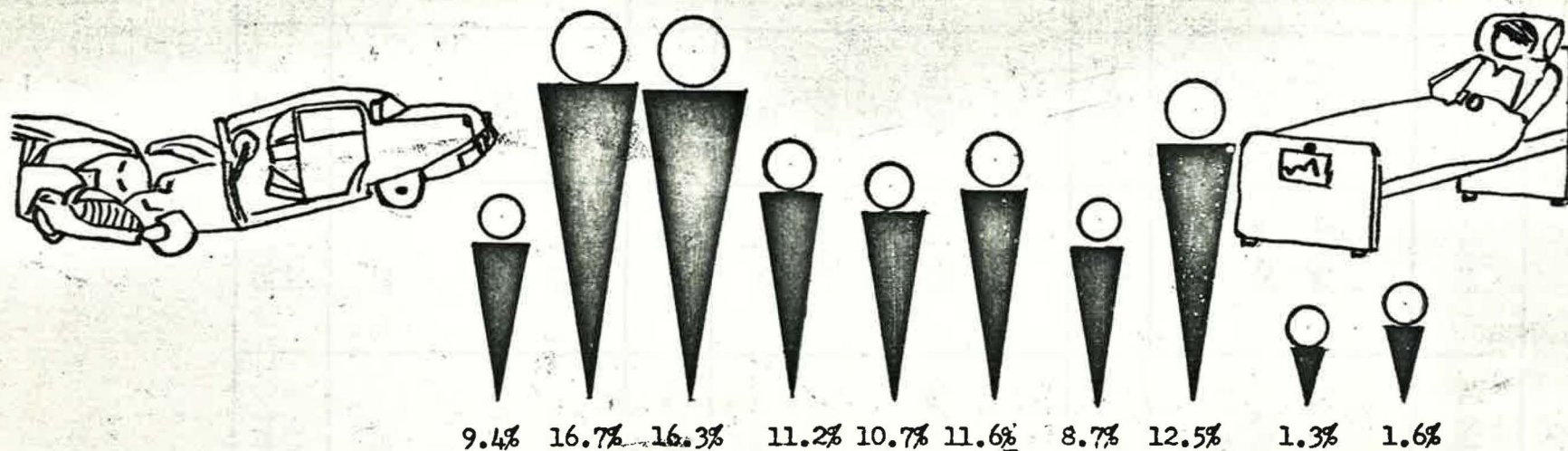

TRAFFIC ACCIDENT COMPARISON

Classification	1961	1962	1963	1964
MOTOR VEHICLE ACCIDENTS				
Property Damage.....	1,394	1,520	1,544	1,690
Injury (Non-Fatal).....	308	392	422	494
Fatal.....	6	9	20	12
Total.....	1,708	1,921	1,986	2,196
TYPE OF ACCIDENT				
Motor Vehicle - Motor Vehicle..	1,416	1,538	1,585	1,770
Motor Vehicle - Pedestrian.....	17	22	22	28
Motor Vehicle - Fixed Object...	193	292	283	316
Other (Non-Collision).....	82	69	96	82
Total.....	1,708	1,921	1,986	2,196
Persons Killed (Non-Pedestrian)....	6	8	19	12
Persons Injured (Non-Pedestrian)...	446	561	686	752
Pedestrians Killed.....	1	4	3	1
Pedestrians Injured.....	17	20	19	25
Total Killed.....	7	12	22	13
Total Injured.....	463	581	705	777

NONCRIMINAL COMPLAINTS BY MONTH AND LOCATION

LOCATION	Jan.	Feb.	March	April	May	June	July	Aug.	Sept.	Oct.	Nov.	Dec.	Total
Anacostia Park	3	1	4	4	7	9	3	5	7	6	5	1	55
Baltimore & Washington Parkway	16	14	18	24	16	20	19	14	16	18	13	7	195
Catoctin Mountain Park	0	0	0	0	0	0	0	0	0	0	0	0	0
Chesapeake & Ohio Canal	3	3	13	10	16	26	23	9	7	11	8	6	135
City Streets	0	3	1	2	0	4	3	0	0	0	0	0	13
Columbia Island	1	1	1	0	0	4	3	1	1	1	0	0	13
Constitution Avenue	12	2	9	7	3	5	1	6	1	2	3	2	53
Dupont Circle	0	0	0	1	1	3	1	5	5	0	1	0	17
East Potomac Park	2	4	4	9	8	11	11	9	4	4	9	2	77
Ellipse	0	0	1	1	5	8	5	4	2	2	2	7	37
Fort Dupont	0	1	1	4	4	6	3	9	2	3	2	1	36
Fort Foote, Maryland	0	0	0	0	0	0	0	0	0	0	0	0	0
Fort Hunt, Virginia	1	0	1	0	0	0	0	1	0	0	0	1	4
Fort Washington, Maryland	0	0	2	1	4	1	1	2	3	3	2	1	20
Franklin Park	0	0	0	3	1	2	1	2	6	0	0	0	15
Garfield Park	0	0	0	0	1	1	0	0	0	0	0	0	2
George Washington Memorial Parkway	34	26	20	37	37	46	40	50	25	31	20	19	385
Judiciary Square	1	2	0	0	0	0	0	0	1	1	0	0	5
Lafayette Park	0	1	0	1	3	3	1	4	0	2	1	2	18
Lincoln Park	1	0	0	1	1	2	0	3	0	1	1	1	11
Mall	7	8	8	12	15	16	23	17	7	7	6	5	131
Meridian Hill Park	0	0	3	0	1	2	0	1	4	2	1	0	14
Montrose Park	0	0	0	1	1	1	0	0	1	0	0	1	5
Mount Vernon Square	2	0	1	0	0	1	1	0	1	1	0	0	7
Potomac & Palisades Park	0	1	0	0	0	0	0	0	1	0	0	1	3
Pentagon Network	1	1	0	4	0	0	1	1	0	1	1	0	10
Prince William Forest Virginia	0	0	0	0	0	0	0	0	0	0	0	0	0
Reservations East	11	7	16	34	45	64	54	45	26	22	19	11	354
Reservations West	7	5	31	21	51	75	73	50	37	29	38	15	432
Rock Creek Park	12	11	9	17	21	16	25	15	15	10	11	9	171
Rock Creek Parkway	8	7	7	14	10	17	10	8	4	11	3	5	104
Roosevelt Island	0	2	0	0	0	0	0	0	0	0	0	0	2
Stanton Park	1	0	0	1	1	1	1	1	2	0	0	0	8
Suitland Parkway	5	12	6	6	4	13	10	11	9	6	3	4	89
Washington Monument Grounds	3	2	8	11	13	15	29	21	7	7	0	0	116
West Potomac Park	9	13	12	35	18	33	23	32	12	22	10	6	225
Totals	140	127	176	261	287	405	365	326	296	203	159	107	2762

PERSONAL INJURY REPORTS HANDLED BY MONTH AND LOCATION (EXCLUDING TRAFFIC)

Location	Jan.	Feb.	March	April	May	June	July	Aug.	Sept.	Oct.	Nov.	Dec.	Total
Anacostia Park.....	1	1		1	1	1		1	1	1		1	9
Baltimore - Washington Parkway...	3	2	1	1	2		5	1			1	1	17
Chesapeake And Chio Canal.....				2	3	3	2	5	1	1	1		18
Columbia Island.....				1		2		1					4
Constitution Avenue.....	1				1		3	5	2	2	1		15
Dupont Circle.....					1								1
East Potomac Park.....		1	1	1	1	4	4	3	1		2		18
Ellipse.....				2	2	2	7	1	3		6	1	24
Fort Dupont.....								2				1	3
Fort Washington, Maryland.....	1					3		1	1	1	1		8
Franklin Park.....				1									1
George Washington Memorial Pkwy..	1		1	1	2		1	4	1	3			14
Lafayette Park.....						1	3	1					5
Lincoln Memorial.....			1	2	2	2	2	3	1	1	1		15
Mall.....		1				2	1	2	1		2		9
Meridian Hill Park.....			1	1	2	1	1	1			1	1	9
Mount Vernon Square.....					1				1			1	3
Potomac And Palisades Park.....								1					1
Reservations East.....	2	1	2	7	8	7	2	11	5	2	5		52
Reservations West.....			1	5	2	7	5	13	4		2		39
Rock Creek Park.....	2	2	3	1	7	11	10	3	6	1	3	2	51
Rock Creek Parkway.....		1		1			1				1		4
Stanton Park.....			1					1					2
Suitland Parkway, D.C. & Md.....	1		1			2	1						5
Washington Monument Grounds.....	3		4	3	5	5	1	2	4		3		30
West Potomac Park.....	1		1	2	1	3	2		1	1			12
Total.....	16	9	18	32	41	56	51	62	33	13	30	8	369

WARRANT SERVICES

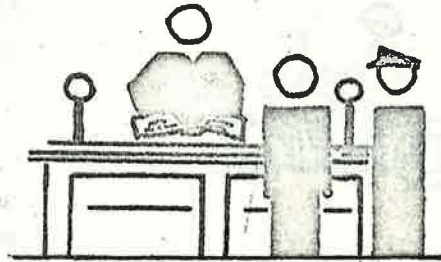
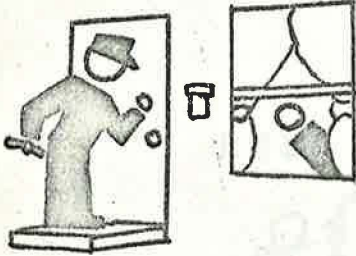

Month	Warrants Received	USPP Warrants Processed	C V B Warrants Processed
January.....	31	31	508
February.....	29	34	344
March.....	33	39	743
April.....	30	20	968
May.....	38	42	437
June.....	33	38	323
July.....	36	11	291
August.....	42	58	361
September.....	61	55	412
October.....	51	51	250
November.....	27	37	138
December.....	31	20	211
Total.....	443	436	4,986

RADIO UNITS DISPATCHED

1964

KGB' 788



Classification

Animal and wildlife.....	52
Assaults.....	50
Assists.....	1,613
Athletics, Swimming.....	206
Burglary.....	71
Deaths.....	70
Disorderly.....	393
Drunkenness.....	87
Escorts.....	32
Fires.....	252
Larceny and Robbery.....	175
Mental Observation.....	20
Miscellaneous Runs.....	274
Persons, Missing and Lost.....	47
Property, Lost and Found.....	61
Sex Offenses.....	27
Sick and Injured.....	372
Signal 0, Presidential Security.....	40
Signal 1, Phone.....	2,800
Signal 3, Report To.....	630
Signal 9, Automobile Accidents.....	2,975
Signal 20, Meet Officer.....	1,377
Suspicious Persons.....	90
Traffic and Parking Complaints.....	647
Unsafe Conditions.....	68
Vandalism.....	79
Weapons.....	91
Total.....	12,599

Annual Report 1964

Special Occasions and Events

Some idea of the enormity of the task which confronts the Force can be perceived by considering the many civic and social events held within the park system each year and for which the Park Police have primary protective responsibility - the Cherry Blossom Festival, Pageant and Parade, the Independence Day Celebration, the President's Cup Regatta, the School Safety Patrol Parade and many others - each of which attracts hundreds of thousands of spectators. During 1964 there were 479 such Special Details with 3,217 individual assignments to such public functions were made involving a utilization of 14,481 man hours.

