

ANNUAL REPORT

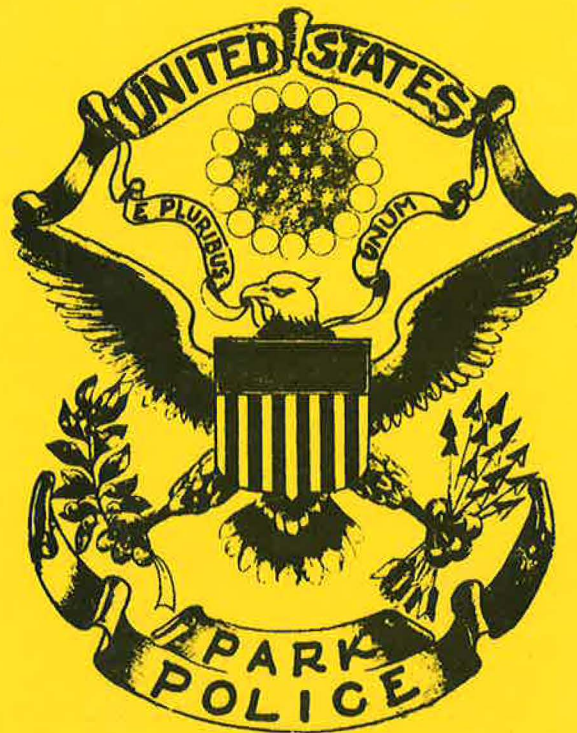

UNITED STATES PARK POLICE
WASHINGTON, D.C.

1966



Parkscape U.S.A.



UNITED STATES
DEPARTMENT OF THE INTERIOR
NATIONAL PARK SERVICE
NATIONAL CAPITAL REGION
HEADQUARTERS, UNITED STATES PARK POLICE
1100 OHIO DRIVE, S. W.
WASHINGTON, D. C. 20242

IN REPLY REFER TO:

March 23, 1967

Memorandum

To: Regional Director
From: Chief, U. S. Park Police
Subject: Annual Report, 1966

The United States Park Police Force undertook several innovations during 1966 which substantially increased their capability to provide public services.

A new organizational structure was authorized and implemented which more closely aligns like functions of the Force and promotes better manpower utilization. Increased emphasis has been placed on the functions of protection, crime prevention, traffic safety and helpful public services.

The Greenbelt Sub-station was completed and occupied early in 1966, and serves very adequately as a base of operations for the patrolmen and also provides court room facilities for the United States Commissioner.

Increased use of park areas was accented by over 20 million visitations to the parks of the National Park Service, National Capital Region and has proportionately increased the workload of this Force. There were 688 special events held in park areas which required 24,303 man hours to provide the necessary police services.

We have continued to move forward in the field of professional training for policemen. In 1966, our recruit and in-service training programs were accelerated and upgraded. Thirty-four per cent of the Force participated in American University college courses. Graduates of our Recruit School are awarded three college credits by American University for successful completion of the course. Two college subjects taught in the course carry six additional credit hours, which brings the total credits of each graduate to nine. This is a good start towards an Associate Degree (60 hours) in Police Administration.

We are exploring new ideas and methods applicable to protection and law enforcement which may further assist us in maintaining a high standard of police service. The feasibility and application of automatic computers and closed circuit television are now being explored.

The Force has been assigned complete responsibility for the protection and security of the monuments and memorials in this Region. We believe that the number of policemen involved in this particular function can be substantially reduced with the use of electronic devices supported with mobile patrols and at the same time achieve a higher quality of protection.

We are most appreciative of the direction and support we have received from you and your staff and, particularly, from the Superintendents of the National Capital Parks with whom we are so closely associated.

Walter W. Lange
Chief of Police

ANNUAL REPORT INDEX

FOR CALENDAR YEAR OF 1966

<u>PAGE</u> <u>NUMBER</u>	<u>SUBJECT</u>
1.	Summary of Park Areas Patrolled by United States Park Police.
2.	Organization Chart of the United States Park Police.
3.	Assignment of Personnel, by Division.
4.	Distribution of Personnel.
5.	Overall Comparison of Police Incidents.
6.	Part I Offenses Known to Police.
7.	Part I Offenses Known to Police, by Month and Location.
8.	Part II Offenses Known to Police, by Month and Location.
9.	Analysis of Persons Charged.
10.	Juvenile Offenders Apprehended, by Offense and Age.
11.	Five Year Comparison Chart of Actual Serious Offenses Reported.
12.	Five Year Comparison Chart of Adults Arrested and Personnel, by Year.
13.	Non-Criminal Complaints Received, by Month and Location.
14.	Five Year Comparison Chart of Non-Criminal Complaints Received.
15.	Summary of Traffic Violations.
16.	Traffic Accident Survey.
17.	Traffic Accidents, by Location
18.	Traffic Accidents, by Month
19.	Traffic Accidents, by Day of Week.
20.	Traffic Accidents, by Hour of Day.
21.	Age and Sex of Operators Involved in Accidents.
22.	Traffic Accident Comparison.
23.	Five Year Comparison Chart of Traffic Accidents.
24.	Radio Units Dispatched.
25.	Training Program for United States Park Police.
26.	Special Occasions and Events.
27.	Five Year Comparison Chart of Special Events and Man Hours.
28.	*Five Year Comparison Chart of Visitation to the National Capital Region.

* Information Obtained from the Public Affairs Office (NCR).

SUMMARY OF PARK AREAS IN THE NATIONAL CAPITAL REGION ·1966·

	ACRES	RESERVATIONS	MILES OF ROAD	MILES OF TRAIL
DISTRICT OF COLUMBIA -----	7,719.65	748	100	163
MARYLAND -----	17,090.52	9	*92	125
VIRGINIA -----	20,040.29	6	**91	40
TOTAL -----	44,850.46	763	283	328

* Includes -- Miles of roads in Catoclin (37.20)
 ** Includes -- Miles of roads in Prince William Forest (55.18)

UNITED STATES PARK POLICE ORGANIZATION CHART - Functions

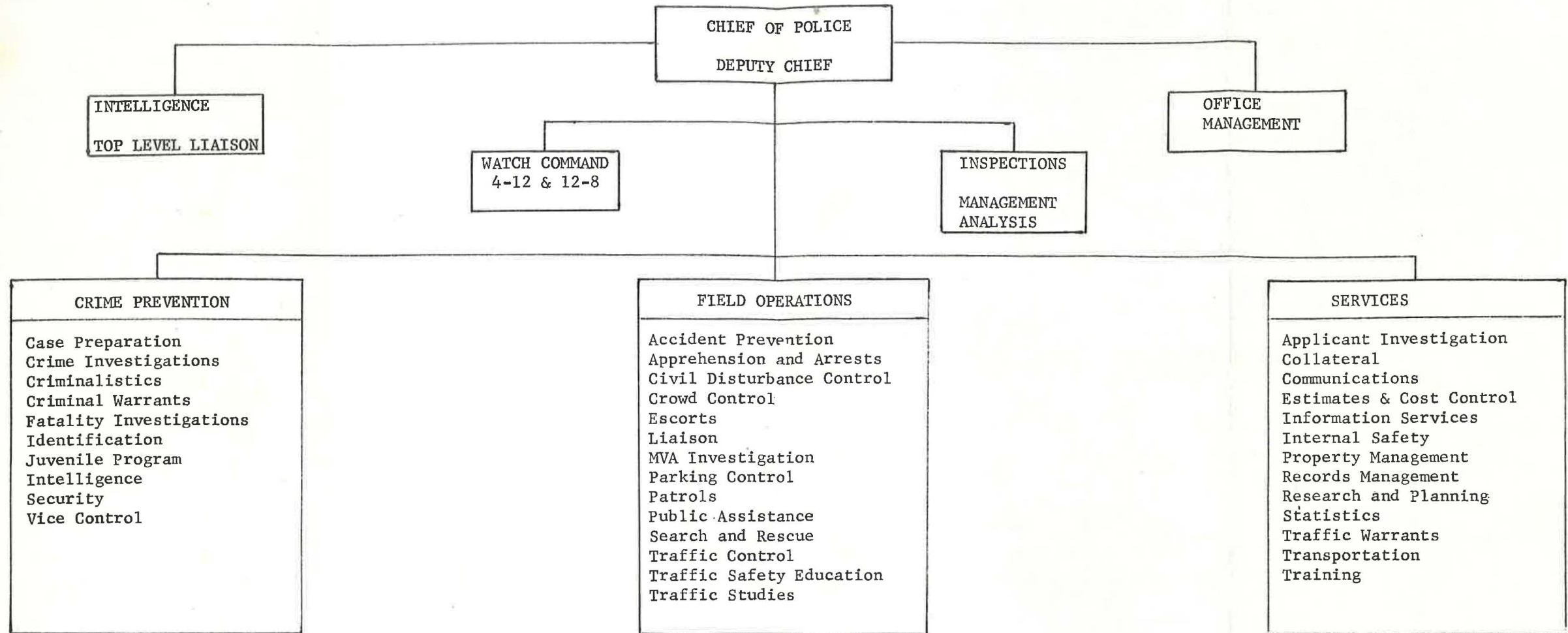

Approved:

[Signature]
 Director Date

APR 29 1966

APR 29 1966

Recommended:

[Signature] 4/28/66
 Regional Director Date

ASSIGNMENT OF PERSONNEL BY DIVISION

December 31, 1966

TOTAL PERSONNEL

OFFICE OF THE CHIEF

6 POLICEMEN - 3 CIVILIANS

- 1 - Chief
- 1 - Deputy Chief
- 1 - Lieutenant
- 2 - Technicians
- 1 - Secretary

PISTOL RANGE

- 1 - Range Officer
- 2 - Civilians

CRIME PREVENTION DIVISION

20 POLICEMEN - 0 CIVILIANS

- 1 - Inspector (Commander)
- 1 - Captain (Assistant Commander)
- 2 - Detective Lieutenants
- 3 - Detective Sergeants
- 12 - Detectives
- 1 - Private (Technician I)

260 POLICEMEN - 8 CIVILIANS

SERVICES DIVISION

45 POLICEMEN - 3 CIVILIANS

- 1 - Inspector (Commander)
- 1 - Captain (Assistant Commander)
- 3 - Lieutenants
- 7 - Sergeants
- 33 - Privates
- 7 - Technician II's
- 3 - Technician I's
- 3 - Civilians
- 1 - Statistical Clerk
- 1 - Clerk Typist
- 1 - Stock Clerk

OPERATIONS DIVISION

189 POLICEMEN - 2 CIVILIANS

- 1 - Inspector (Commander)
- 3 - Captains
 - 1 - Assistant Commander
 - 2 - Watch Commanders
- 8 - Lieutenants
- 25 - Sergeants
 - 1 - Horse Mounted
 - 5 - Motorcycle Mounted
- 150 - Privates
 - 20 - Motorcycle Mounted
 - 16 - Horse Mounted
 - 4 - Technician II's
 - 3 - Dog Handlers
- 2 - Policewomen
- 2 - Civilians
 - 1 - Clerk Typist
 - 1 - Laborer

UNITED STATES PARK POLICE
 CONSOLIDATED ANNUAL REPORT
 1966

DISTRIBUTION OF PERSONNEL

	NUMERICAL STRENGTH		AVERAGE DAILY ABSENCE		PERCENT DAILY ABSENCE		AVERAGE DAILY TEMPORARY DETAILS		AVERAGE EFFECTIVE STRENGTH	
	1966	1965	1966	1965	1966	1965	1966	1965	1966	1965
Total personnel	260	256	93	93	36%	36%	9	7	158	156
Administration Division	11	13	2	5	18%	38%	0	0	9	8
Services	44	48	13	15	30%	31%	1	3	30	30
C.P.D.	21	21	8	9	38%	43%	1	2	12	10
Operations	184	174	70	64	38%	37%	7	2	107	108
First relief	33	27	11	9	33%	33%	0	0	22	18
Second relief	161	166	56	59	35%	36%	9	7	96	100
Third relief	66	63	26	25	39%	40%	0	0	40	38

CHANGES IN PERSONNEL

Present for duty beginning of	1966	262
Recruited during	1966	16
Reinstated during	1966	1
Total to account for		279
Separations from the services		
Voluntary resignation	6	
Retirement on pension	12	
Resigned with charges pending		
Dropped during probation		
Transferred	1	
Killed in line of duty		
Deceased		
Total separations		19
Present for duty at end of	1966	260

DAILY AVERAGE PATROL STRENGTH

	1966	1965
Total number of patrolmen	248	248
Less permanent assignments (public offices, clerical, chauffeurs, etc.)	53	58
Less details to special squads or bureaus (traffic, vice, park, etc.)	21	23
Average daily absences of patrolmen assigned to patrol duty owing to: Vacation, suspension, rest days, etc.	63	60
Sick and Injured	11	7
Temporary details	8	7
Total average daily absences	82	74
Available for patrol duty	92	93

JANUARY 1, thru DECEMBER 31, 1966

	<u>1965</u>	<u>1966</u>	<u>INCREASE</u>	<u>DECREASE</u>
** TOTAL ALL ARRESTS -----	37,587	47,876	10,289	
Adults Arrested -----	37,120	47,205	10,085	
Juveniles Apprehended -----	467	671	204	
TOTAL ARRESTS FOR MAJOR OFFENSES -----	141	272	131	
Adults Arrested -----	82	143	61	
Juveniles Apprehended -----	59	129	70	
TOTAL MAJOR OFFENSES REPORTED -----	731	841	110	
TOTAL MAJOR OFFENSES UNFOUNDED -----	36	47	11	
TOTAL MAJOR OFFENSES SOLVED -----	169	244	75	
ACTUAL MAJOR OFFENSES -----	695	794	99	
AUTOMOBILES STOLEN -----	22	*58	36	
AUTOMOBILES RECOVERED -----	20	47	27	
AUTOMOBILES RECOVERED FOR OTHER JURISDICTIONS	119	156	37	
TOTAL TRAFFIC ACCIDENTS -----	2,485	2,581	96	
Fatal Accidents -----	23	19		4
Injury Accidents -----	590	573		17
Property Damage Only Accidents -----	1,872	1,989	117	
TOTAL TRAFFIC DEATHS -----	25	23		2
Pedestrian Deaths -----	6	2		4
TOTAL TRAFFIC INJURIES -----	904	911	7	
Pedestrian Injuries -----	24	22		2
PROPERTY STOLEN -----	\$29,659.17	\$48,961.48	\$19,302.31	
PROPERTY RECOVERED -----	3,774.70	9,480.90	5,706.20	
Per Cent Recovered -----	13%	19%	6%	
PROPERTY RECOVERED FOR OTHER JURISDICTIONS ---	2,500.25	2,925.00	424.75	
Above does not include Automobiles				
TOTAL FINES AND FORFEITURES -----	\$240,597.00	\$334,116.00	\$93,519.00	
District of Columbia -----	106,181.75	91,040.00		\$15,141.75
Maryland -----	89,515.50	192,717.00	103,201.50	
Virginia -----	44,899.75	50,359.00	5,459.25	

* Does Not Include Three Unfounded Auto. Thefts

** Does Not Include 5,750 Courtesy Tags Issued

OFFENSES KNOWN TO THE POLICE

1966

1 CLASSIFICATION OF OFFENSES (Part I classes)	2 OFFENSES Reported or Known to Police (include "Unfounded" and Attempts)	3 Unfounded, i.e., False or Baseless Complaints	4 Number of Actual OFFENSES (Column 2 Minus Column 3) (include attempts)	5 Number of OFFENSES Cleared by Arrest This Year	
				a Total Offenses Cleared	b By Arrest of Persons Under 18 (included in 5a)
1. CRIMINAL HOMICIDE					
a. Murder and Nonnegligent Manslaughter					
b. Manslaughter by Negligence	3		3	4	
2. FORCIBLE RAPE TOTAL	18	2	16	12	
a. Rape by Force	11	2	9	9	
b. Assault to Rape - Attempts	7		7	3	
3. ROBBERY TOTAL	108	17	91	31	10
a. Armed - Any Weapon	32	4	28	14	2
b. Strong-arm - No Weapon	76	13	63	17	8
4. ASSAULT TOTAL	80	6	74	50	12
a. Gun	8	1	6	5	1
b. Knife or Cutting Instrument	8	1	8	8	
c. Other Dangerous Weapon	17		17	11	2
d. Hands, Fists, Feet, etc. - Aggravated	44	4	40	23	9
e. Other Assaults - Not Aggravated	3		3	3	
5. BURGLARY TOTAL	43	2	41	13	6
a. Forcible Entry	39	2	37	12	5
b. Unlawful Entry - No Force	2		2	1	1
c. Attempted Forcible Entry	2		2		
6. LARCENY - THEFT (except auto theft)					
a. \$50 and Over in Value	61	6	55	7	2
b. Under \$50 in Value	467	11	456	121	36
7. AUTO THEFT	61	3	58	6	1
GRAND TOTAL	841	47	794	244	67

PART I OFFENSE KNOWN TO THE POLICE BY MONTH AND LOCATION - 1966

LOCATION	JAN.	FEB.	MAR.	APR.	MAY	JUNE	JULY	AUG.	SEPT.	OCT.	NOV.	DEC.	TOTAL
Anacostia Park	1	1	1	1	7	6	6	15	3	4	11	1	57
Baltimore & Washington Parkway	4	2	2	3	2	1		2	2	4	2	1	25
Chesapeake & Ohio Canal			2	2	4	7	2	3	5	4	2	1	32
Columbia Island	1	1		3	2	5	5	1	1			1	20
Constitution Avenue		1					1	1		1			4
Dupont Circle		1			1		2	3		5			12
East Potomac Park	1	1	1	2	4	8	14	2	1	2	2	4	42
Ellipse	4	4	3	5	4	6	8	11	6	1	4	4	60
Fort Dupont					1	1	1		3	3		1	10
Fort Foote, Maryland							1						1
Fort Washington, Maryland				4	1	1				2			8
Franklin Park				1	1	3	9	7	3	1		2	27
Garfield Park											1		1
George Washington Memorial Parkway, Va.	1	2	1	4	6	8	5	11	6	6	3	1	54
Greenbelt Park				1		1						1	3
Judiciary Square									1				1
Lincoln Park						1	2						3
Mall	5	8	3	8	11	3	36	29	13	10	10	8	144
Meridian Hill Park	1	1				2	8	4		1	1	1	19
Montrose Park			1	1	3		2	1					8
Mount Vernon Square			1				2						3
Potomac & Palisades Park		1											1
Reservations East	3		1	1		1	4	3	1		2	2	18
Reservations West	1	3	2	2	2	5	11	4	2	3	1	2	38
Rock Creek Park		2	4	5	10	6	11	15	4	2		2	61
Rock Creek Parkway	1		1	1	3	3	4	4		3			20
Roosevelt Island					1								1
Stanton Park									1	1			2
Suitland Parkway, D.C.& MD.		1		1	3	3	2			2			12
Washington Monument Grounds	1	3	3	10	11	10	11	19	6	2	1	2	79
West Potomac Park	4	5	5	3	6	11	8	8	11	6	6	2	75
TOTALS	28	37	31	58	83	92	155	143	69	63	46	36	841
UNFOUNDED													-47
GRAND TOTAL													794

PART II OFFENSES KNOWN TO THE POLICE BY MONTH AND LOCATION - 1966

LOCATION	JAN.	FEB.	MAR.	APR.	MAY	JUNE	JULY	AUG.	SEPT	OCT.	NOV.	DEC.	TOTALS
Anacostia Park		1	1		2		2	2	1	1		1	11
Baltimore & Washington Parkway			2	2	4	1	2	3	1	5	4	3	27
Cheasapeake & Ohio Canal				1		1		1		1		1	5
Columbia Island						1							1
Constitution Avenue						1		1					2
Dupont Circle							1	3	1				5
East Potomac Park	1	1	1		1	1	1	1	2	1	3		13
Ellipse	1	1			3			2		1			8
Fort Dupont										2	1	1	4
Fort Washington, Maryland				1	1						1		3
Franklin Park	1				2			1	2				6
George Washington Memorial Parkway, Va.			1	1	1	1		3	1	1	2		11
Great Falls, Virginia									1				1
Judiciary Square							1						1
Lafayette Park			1	1	2		1						5
Mall	1		1	5	1	2	1	4	5	2	1	1	24
Meridian Hill Park						1	2	1					4
Montrose Park			1										1
Mount Vernon Square							1						1
Reservations East						1							1
Reservations West			1		3		4			2	2		12
Rock Creek Park	1	1	2	1		1	1	1	3	2	2		15
Rock Creek Parkway												1	1
Roosevelt Island					1								1
Suitland Parkway, D.C.& MD.		1		1			4	3		1			10
Washington Monument Grounds				1	4	1		1	2	1			10
West Potomac Park			1	1		2	1	2	2	1	1		11
TOTALS	5	5	12	15	25	14	22	29	21	21	17	8	194

ANALYSIS OF PERSONS CHARGED

Classification of Offenses	Released by police (no formal charge)	PERSONS CHARGED			Found Guilty		PERCENT FOUND GUILTY	
		Arrested	Summoned or notified	Total	Of offense charged	Of lesser offense	1966	1965
PART I CLASSES								
1. Criminal homicide:								
(a) Murder and nonnegligent manslaughter		1		1	1		100%	
(b) Manslaughter by negligence		3		3	1		33%	33%
2. Forcible rape		5		5	2		40%	0%
3. Robbery		11		11	3		27%	14%
4. Aggravated assault		42		42	17		40%	38%
5. Burglary—breaking and/or entering		11		11	6		55%	33%
6. Larceny— theft (except auto theft):								
(a) \$50 and over in value		9		9	3		33%	60%
(b) Under \$50 in value		59		59	32		54%	65%
7. Auto theft		2		2	4		200%	33%
Total, Part I Classes		143		143	69		49%	40%
PART II CLASSES								
8. Other assaults								
9. Forgery and counterfeiting					1		200%	200%
10. Embezzlement and fraud								
11. Stolen property—buying, receiving, possessing		3		3	1		33%	0%
12. Weapons—carrying, possessing, etc.		63		63	42		67%	89%
13. Prostitution and commercialized vice					1		200%	50%
14. Sex offenses (except 2 and 13)		33		33	15		45%	50%
15. Offenses against the family and children								100%
16. Narcotic drug laws		3		3	2		67%	0%
17. Liquor laws		44		44	34		77%	100%
18. Drunkenness		2604		2604	1131		*43%	99%
19. Disorderly conduct		303		303	244		81%	93%
20. Vagrancy		6		6	4		67%	57%
21. Gambling		2		2	2		100%	100%
22. Driving while intoxicated		124		124	54		44%	71%
23. Violation of road and driving laws		670	18973	19643	18829		96%	95%
24. Parking violations		137	21755	21892	21433		98%	97%
25. Traffic and motor vehicle laws (except 22-24)		395	1657	2052	1776		87%	89%
26. All other offenses		194	96	290	231		80%	81%
27. Suspicion or held for investigation								
Total, Part II Classes		4581	42481	47062	43800		93%	96%
GRAND TOTAL		4724	42481	47205	43869		93%	96%

* The decrease in the percentage of convictions for drunkenness is due to the large number of acquittals rendered by the courts in instances where the defendant was adjudged a chronic alcoholic.

JUVENILE OFFENDERS APPREHENDED, BY OFFENSE AND AGE ——— 1966

Type of Offense	10 - Under	11-12	13-14	15	16	17	TOTAL
Robbery -----	3	4	9	3	2	1	22
Assault -----	0	1	2	2	3	4	12
Burglary -----	0	4	4	2	1	1	12
Larceny -----	8	15	24	12	5	6	70
Auto Theft -----	0	0	3	2	3	5	13
Stolen Property -----	0	1	1	2	2	0	6
Vandalism -----	22	20	18	3	7	2	72
Weapons, Carrying, Possessing, etc. -----	0	2	13	5	3	3	26
Sex Offenses -----	0	0	0	0	0	1	1
Liquor Laws -----	0	0	1	3	7	8	19
Drunkenness -----	0	0	1	1	0	2	4
Disorderly -----	17	21	24	5	9	4	80
D.W.D. -----	0	0	0	0	0	1	1
Truancy -----	11	7	12	7	6	2	45
All Other (Except Traffic) -----	9	13	24	6	12	10	74
Curfew and Loitering Laws -----	0	1	6	3	5	12	27
Fugitive From Parents -----	6	4	10	6	5	6	37
Total -----	76	93	152	62	70	68	521
Traffic Violations -----	0	0	4	14	42	90	150
GRAND TOTAL -----	76	93	156	76	112	158	671

ACTUAL SERIOUS OFFENSES(PART 1) REPORTED-BY YEAR



ADULTS ARRESTED & AVERAGE PERSONNEL - BY YEAR

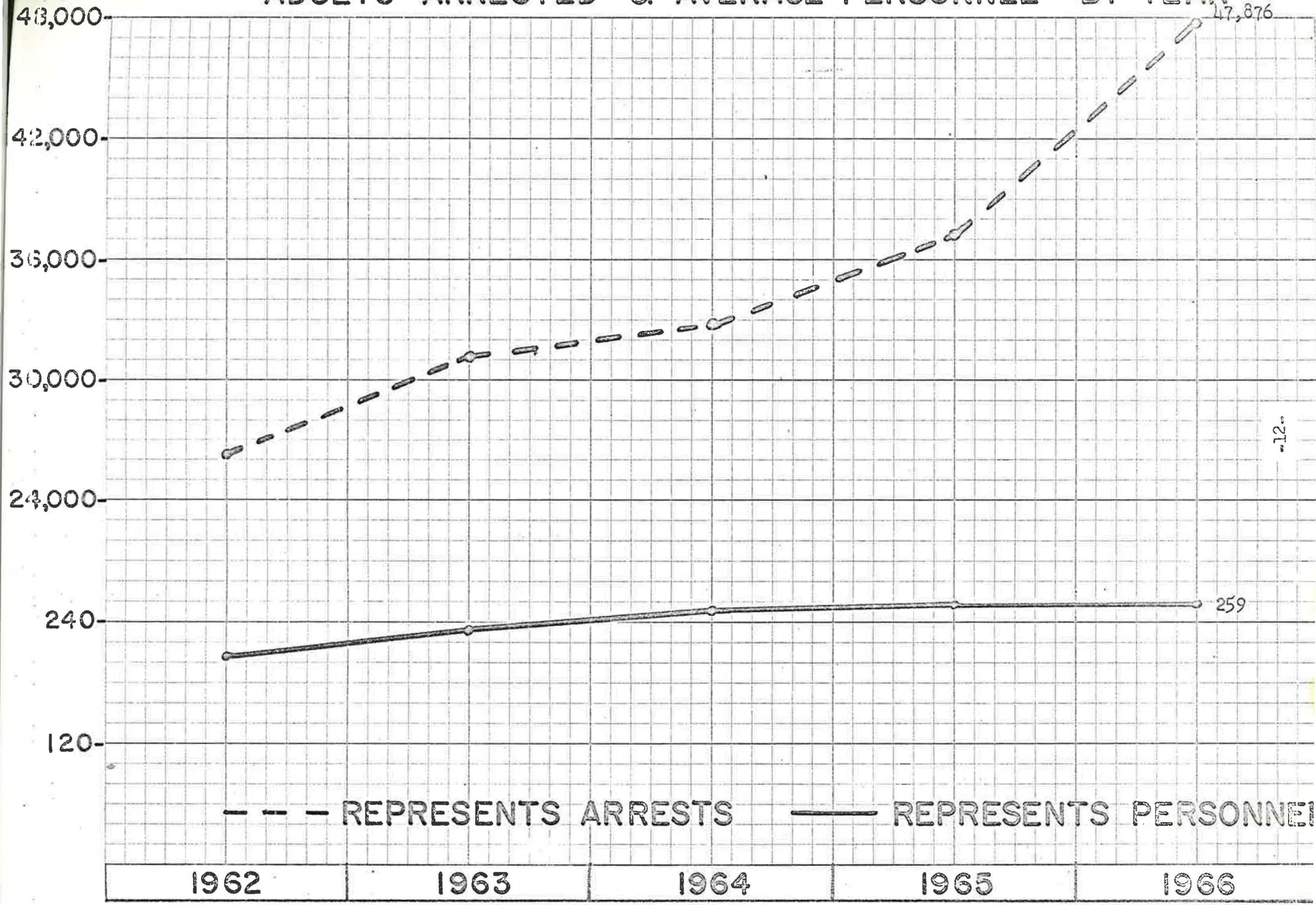

-- -- REPRESENTS ARRESTS

— REPRESENTS PERSONNEL

12

NON CRIMINAL COMPLAINTS BY MONTH AND LOCATION - 1966

LOCATION	JAN.	FEB.	MAR.	APR.	MAY	JUNE	JULY	AUG.	SEPT.	OCT.	NOV.	DEC.	TOTALS
Anacostia Park	1	3	11	6	22	20	13	30	9	14	15	3	147
Baltimore & Washington Parkway	41	35	45	42	58	37	60	56	49	34	37	39	533
Chesapeake & Ohio Canal	7	6	15	46	47	36	32	30	14	23	11	7	274
City Streets	7	1	7	11	7	3	4	10	5	2	3	6	66
Columbia Island	1	4	2	4	8	4	4	2	1	4	3	0	37
Constitution Avenue	6	3	9	5	11	5	6	16	3	2	8	1	75
Dupont Circle	1	2	10	3	9	9	31	17	8	6	3	2	101
East Potomac Park	6	8	18	20	22	27	59	19	23	14	3	7	226
Ellipse	3	6	20	14	10	10	17	17	7	7	1	13	125
Fort Dupont	0	0	7	2	2	7	12	4	6	2	3	3	48
Fort Foote, Maryland	0	0	1	0	1	0	0	1	0	1	1	0	5
Fort Hunt, Virginia	1	0	3	1	3	1	10	8	2	3	1	3	36
Fort Washington, Maryland	2	0	3	8	8	3	4	1	0	2	0	1	32
Franklin Park	1	1	10	8	10	8	9	13	6	6	3	3	78
Garfield Park	1	1	1	0	4	0	3	0	3	0	1	2	16
George Washington Memorial Parkway, Md.	0	2	4	15	4	4	3	4	6	2	4	3	51
George Washington Memorial Parkway, Va.	30	40	62	76	71	73	61	67	36	33	31	41	621
Great Falls, Virginia	0	0	0	10	7	7	1	4	3	5	2	1	40
Greenbelt Park	0	0	3	3	3	3	1	9	4	0	0	1	27
Judiciary Square	0	3	1	1	0	2	0	1	1	1	3	2	15
Lafayette Park	2	1	3	54	7	2	4	2	3	1	3	4	86
Lincoln Park	1	1	3	8	4	4	6	7	4	2	3	1	44
Mall	11	7	19	28	22	22	28	31	22	9	23	6	228
Meridian Hill Park	1	2	13	8	12	10	9	8	3	5	3	4	78
Montrose Park	0	0	1	2	2	3	3	1	0	5	1	0	18
Mount Vernon Square	0	0	3	0	3	4	4	4	0	0	0	1	19
Potomac & Palisades Park	1	4	2	0	1	2	8	0	0	1	1	0	20
Pentagon Network	0	1	3	5	2	4	5	2	5	1	4	1	33
Reservations East	12	8	27	29	67	58	68	67	58	47	31	14	486
Reservations West	13	7	32	50	45	76	78	113	54	41	27	24	560
Rock Creek Park	14	15	35	34	42	71	61	55	54	36	28	14	459
Rock Creek Parkway	4	10	22	19	21	15	20	32	14	27	8	11	203
Roosevelt Island	0	0	3	0	4	3	0	2	0	1	2	0	15
Stanton Park	0	0	1	6	9	2	1	3	3	2	2	2	31
Suitland Parkway, D.C. & Md.	8	9	8	15	13	16	25	30	21	25	13	11	194
Washington Monument Grounds	2	5	20	40	28	25	40	32	11	13	5	9	230
West Potomac Park	17	12	39	42	40	52	38	36	35	23	18	16	368
TOTALS	194	197	466	615	629	628	728	734	473	400	305	256	5,625

NON-CRIMINAL COMPLAINTS RECEIVED—BY YEAR



SUMMARY OF TRAFFIC VIOLATIONS

1966

	ARREST	CONVICTIONS	
		TOTAL	WITH PAID PENALTY
GRAND TOTAL ALL TRAFFIC VIOLATION	43,711	42,078	41,278
Total Hazardous -----	18,963	18,059	17,464
Total Hazardous Driver Behavior -----	17,902	17,206	16,703
Speed -----	11,357	11,167	10,977
Right-of-Way, Vehicles -----	564	516	493
Stop-and-Go Lights -----	722	717	706
Stop Signs -----	303	286	278
Turns -----	734	711	694
Wrong Side and Overtaking -----	251	249	238
Following To Close & Colliding -----	946	771	659
Intentional Signal -----	11	6	4
Other Driver Behavior -----	3,014	2,783	2,654
Hazardous Behavior, Pedestrians and Others -----	39	40	40
Total Hazardous Driver Conditions -----	187	105	91
Under Influence -----	124	50	44
Other Hazardous Driver Conditions -----	63	55	47
Total Other Unsafe Conditions -----	318	289	272
Brakes -----	6	4	4
Other Unsafe Vehicle and Load Conditions -----	312	285	268
Total Miscellaneous Hazardous Violations -----	517	419	358
Evaded Responsibility (Hit and Run) -----	15	9	7
Reckless Driving -----	499	408	349
Failed to Report Accident -----	3	2	2
Total Other (Non-Hazardous Violations) -----	24,748	24,019	23,814
Total Parking Violations -----	21,883	21,423	21,405
Overtime Parking -----	6,933	6,879	6,878
Wrong Place -----	14,813	14,407	14,390
Wrong Manner -----	137	137	137
Vehicle Size, Weight, Registration Violation -----	1,604	1,381	1,221
Vehicle Equipment, Not Safety (Muffler, etc.) -----	55	54	53
Miscellaneous -----	1,206	1,161	1,135

TRAFFIC ACCIDENT SURVEY 1966

Classification	District of Columbia	State of Md.	State of Va.	TOTAL
MOTOR VEHICLE ACCIDENTS				
Property Damage-----	942	577	470	1989
Injury (Non-fatal) -----	250	208	115	573
Fatal -----	2	9	8	19
Total -----	1194	794	593	2581
TYPE OF ACCIDENT				
Motor Vehicle - Motor Vehicle -----	907	593	458	1958
Motor Vehicle - Pedestrian -----	16	1	6	23
Motor Vehicle - Fixed Object -----	240	148	104	492
Other (Non-Collision) -----	31	52	25	108
Total -----	1194	794	593	2581
Persons Killed (Non-pedestrian) -----	2	11	8	21
Persons Injured (Non-pedestrian) -----	330	389	170	889
Pedestrians Killed -----	0	1	1	2
Pedestrians Injured -----	17	0	5	22
Total Killed -----	2	12	9	23
Total Injured -----	347	389	175	911

ACCIDENTS, BY LOCATION 1966

Location	Property Damage Accidents	Personal Injury Accidents	Fatal Accidents	TOTAL
DISTRICT OF COLUMBIA				
Anacostia -----	18	5	0	23
B and W Parkway -----	3	5	0	8
C and O Canal -----	3	1	0	4
Columbia Island -----	83	16	0	99
Constitution Avenue -----	161	34	0	195
Dupont Circle -----	0	1	0	1
East Potomac Park -----	23	6	0	29
Ellipse -----	22	5	0	27
Fort Dupont Park -----	5	2	0	7
Judiciary Square -----	1	0	0	1
Mall -----	30	5	0	35
Montrose Park -----	1	0	0	1
Mount Vernon Square -----	2	0	0	2
Palisades -----	1	0	0	1
Reservations East -----	3	0	0	3
Reservations West -----	4	1	0	5
Rock Creek Park -----	131	47	1	179
Rock Creek Parkway -----	97	43	1	141
Suitland Parkway -----	60	37	0	97
Washington Monument Grounds -----	69	14	0	83
West Potomac Park -----	225	28	0	253
Total -----	942	250	2	1,194
STATE OF MARYLAND				
Baltimore-Washington Parkway -----	516	181	9	706
C and O Canal -----	3	0	0	3
Fort Washington -----	3	0	0	3
George Washington Mem. Parkway -----	4	5	0	9
Greenbelt Park -----	4	1	0	5
Suitland Parkway -----	47	21	0	68
Total -----	577	208	9	794
STATE OF VIRGINIA				
George Washington Mem. Parkway -----	468	115	8	591
Fort Hunt -----	2	0	0	2
Total -----	470	115	8	593
GRAND TOTAL -----	1,989	573	19	2,581

ACCIDENTS BY MONTH

1966

	Jan	Feb	Mar	Apr	May	June	July	Aug	Sept	Oct	Nov	Dec	Total
Property Damage Accidents -----	139	142	114	209	159	142	174	170	166	170	197	207	1989
Personal Injury Accidents -----	22	33	31	52	45	49	49	50	57	58	55	72	573
Fatal Accidents-	1	0	0	3	0	0	2	1	2	4	3	3	19
Totals ---	162	175	145	264	204	191	225	221	225	232	255	282	2581

ACCIDENTS, BY DAY OF WEEK 1966

	Sunday	Monday	Tuesday	Wednesday	Thursday	Friday	Saturday	Total
District of Columbia ----	135	151	173	204	185	193	153	1194
State of Maryland ----	126	85	99	93	117	134	140	794
State of Virginia ----	71	77	85	69	84	110	97	593
Total ----	332	313	357	366	386	437	390	2,581

ACCIDENTS, BY HOUR OF DAY 1966

	Total	A.M. Hours	P.M. Hours
12 To 1 -----	189	80	109
1 To 2 -----	203	83	120
2 To 3 -----	210	62	148
3 To 4 -----	214	49	165
4 To 5 -----	277	26	251
5 To 6 -----	206	35	171
6 To 7 -----	223	89	134
7 To 8 -----	302	169	133
8 To 9 -----	245	128	117
9 To 10 -----	152	69	83
10 To 11 -----	196	91	105
11 To 12 -----	164	70	94
Total -----	2,581	951	1,630

AGE & SEX OF OPERATORS INVOLVED IN ACCIDENTS

1966

Area		18-20	21-24	25-29	30-34	35-39	40-44	45-49	50-54	55-59	60-64	65 & Over	Unk.	TOTAL
District Of Columbia	Male	179	258	279	219	173	150	146	107	72	54	36	18	1,691
	Female	48	83	67	51	34	68	37	32	22	17	12	0	471
State Of Maryland ---	Male	131	206	203	145	122	101	88	70	52	35	32	8	1,193
	Female	31	57	59	40	26	28	31	19	6	8	2	0	307
State Of Virginia ---	Male	123	140	122	97	94	90	61	47	36	24	13	11	858
	Female	38	41	28	22	25	23	21	12	13	9	6	0	238
Total -----	Male	433	604	604	461	389	341	295	224	160	113	81	37	3,742
	Female	117	181	154	113	85	119	89	63	41	34	20	0	1,016
GRAND TOTAL ---		550	785	758	574	474	460	384	287	201	147	101	37	4,758

TRAFFIC ACCIDENT COMPARISON

1966

CLASSIFICATION	1963	1964	1965	1966
MOTOR VEHICLE ACCIDENTS				
Property Damage -----	1,544	1,690	1,872	1,989
Injury (Non-Fatal) -----	422	494	590	573
Fatal -----	20	12	23	19
Total -----	1,986	2,196	2,485	2,581
TYPE OF ACCIDENT				
Motor Vehicle - Motor Vehicle ----	1,585	1,770	2,009	1,958
Motor Vehicle - Pedestrian -----	22	28	23	23
Motor Vehicle - Fixed Object -----	283	316	353	492
Other (Non-Collision) -----	96	82	100	108
Total -----	1,986	2,196	2,485	2,581
PERSONS KILLED AND INJURED				
Persons Killed (Non-Pedestrian)-----	19	12	19	21
Persons Injured (Non-Pedestrian) -----	686	752	880	889
Pedestrians Killed -----	3	1	6	2
Pedestrians Injured -----	19	25	24	22
Total Killed -----	22	13	25	23
Total Injured -----	705	777	904	911

TRAFFIC ACCIDENTS—BY YEAR



RADIO UNITS DISPATCHED

1966

Classification	
Animal and Wildlife -----	85
Assaults -----	80
Assists -----	1,236
Athletics, Swimming -----	268
Burglary -----	28
Deaths -----	38
Disorderly -----	535
Doors-Windows -----	37
Drunks -----	203
Dumping and Litter -----	36
Escorts -----	31
Fires -----	270
Larceny and Robbery -----	271
Meet Citizen -----	249
Mental Observation -----	17
Miscellaneous Runs -----	62
Panhandling and Soliciting -----	9
Persons, Missing and Found -----	75
Picnic Complaints -----	4
Property, Lost and Found -----	112
Sex Offenses -----	37
Sick or Injured -----	548
Signal "O" (Presidential Security) -----	92
Signal 1 (Phone Call) -----	6,140
Signal 3 (Report To) -----	1,545
Signal 9 (Automobile Accidents) -----	2,728
Signal 9I (Automobile Accidents, Personal Injury) -----	679
Signal 20 (Meet Officer) -----	2,927
Suspicious Persons -----	217
Traffic and Parking Complaints -----	1,495
Truants -----	3
Unsafe Conditions -----	132
Vandalism -----	201
Vending -----	42
Weapons -----	105
TOTAL	20,537

UNITED STATES PARK POLICE
TRAINING PROGRAM FOR - 1966

<u>TRAINING RECEIVED THROUGH:</u>	<u>NUMBER OF COURSES</u>	<u>TOTAL PARTICIPATION</u>	<u>HOURS</u>
courses given by U. S. Park Police	17	615*	22,189
other agencies (at no cost)	21	47*	2,722
use of Government funds: (Police Personnel)	16	26*	1,725
(Civilian Personnel)	1	1	15
other agencies for U. S. Park Police civilian personnel (at no cost)	1	1	20
partial Government expense and partial employee expense	5	138*	5,520
use of personal funds only (employee attends on his own time)	7	62*	1,155
use of G. I. Bill (employee attends on his own time)	<u>3</u>	<u>1</u>	<u>120</u>
TOTAL	71	891	33,466

* Includes some participants who attended more than one course

GOVERNMENT FUNDS EXPENDED				
	TUITION	PER DIEM	TRAVEL	TOTAL COST
Use of Government funds	\$829.50	\$668.00	\$737.56	\$2,235.06
Use of Government funds for U. S. Park Police *Civilian personnel	40.00	--	--	40.00
Partial Government expense and partial employee expense	<u>4,510.00</u>	<u>\$668.00</u>	<u>\$737.56</u>	<u>4,510.00</u>
	\$5,379.50	\$668.00	\$737.56	\$6,785.06

SPECIAL OCCASIONS AND EVENTS

1966

A study of the Special Events for 1966 show that our Park Areas, were used by more visitors than ever before. During 1966 the United States Park Police were on hand at 688 Special Events. A total of 4,339 individual assignments were made. With these assignments a total of 24,303 man hours were involved, of which 11,418 hours were overtime. Shown below is a breakdown of some of the larger activities.

Special Occasions and Events	Number of Details	Number of Men	Overtime Performed	Total Hours	Visitation
Cherry Blossom Festival	17	623	2,020	4,016	587,400
Pageant of Peace	61	334	381	1,968	369,980
Independence Day Celebration	1	90	241	737	210,000
School Boy Safety Pat. Parade	1	98	588	784	35,000
President's Cup Regatta	2	114	690	1,310	27,500
Watergate and Carter Barron	146	539	899	2,444	621,515
Viet Nam Marches	12	359	1,604	2,294	14,490
Civil Rights Activities	33	212	411	1,273	15,075
D. C. Stadium	69	394	2,012	2,012	1,105,811
Miscellaneous Events	346	1,576	2,572	7,465	705,256
TOTALS	688	4,339	11,418	24,303	3,692,027

SPECIAL EVENTS & MAN HOURS UTILIZED - BY YEAR

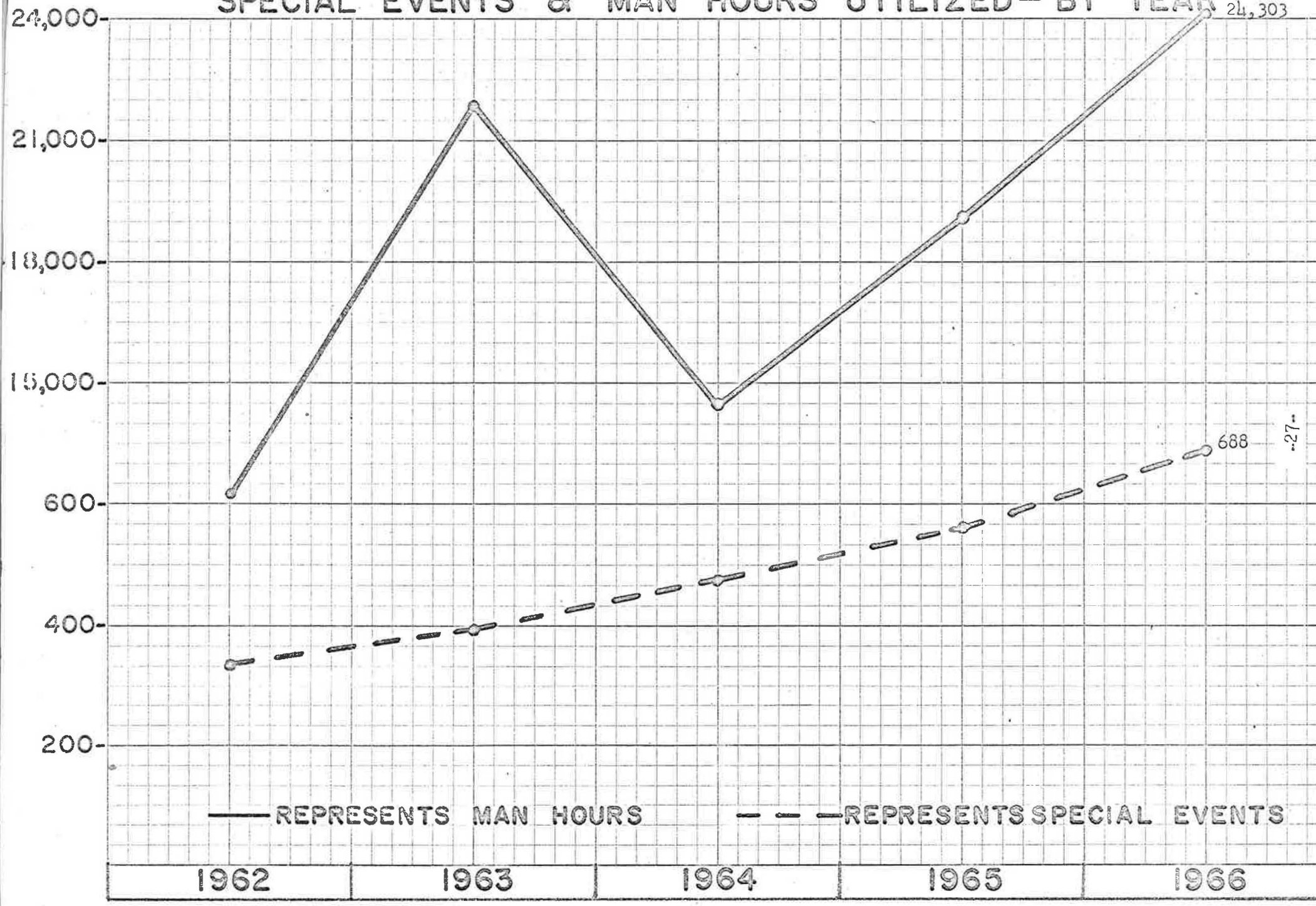

— REPRESENTS MAN HOURS

- - - REPRESENTS SPECIAL EVENTS

VISITATION TO NATIONAL CAPITAL REGION — BY YEAR



