



1967 ANNUAL REPORT

COVER PHOTO

"THE LONELY BEAT"

BY: JAMES B. JOHNSON

ANNUAL REPORT

<u>Contents</u>	<u>Page</u>
Highlights	2
Letter to Regional Director	3
Awards	5
Training Activities	7
Assignment of Personnel	8
Staff Assignments	9
Force Activities	10
Major Offenses	11
Part 11 Offenses and Services	14
Persons Charged	17
Traffic Accidents	20
Visitation	26
Special Events	27
Areas Patrolled	28

HIGHLIGHTS

	<u>1966</u>	<u>1967</u>	<u>INCREASE</u>	<u>DECREASE</u>
TOTAL ALL ARRESTS-----	47,876	36,947		10,929
Adults Arrested-----	47,205	36,296		10,909
Juveniles Apprehended-----	671	651		20
TOTAL ARRESTS FOR MAJOR OFFENSES--	272	288	16	
Adults Arrested-----	143	168	25	
Juveniles Apprehended-----	129	120		9
TOTAL MAJOR OFFENSES REPORTED-----	841	1,197	356	
TOTAL MAJOR OFFENSES UNFOUNDED-----	47	105	58	
TOTAL MAJOR OFFENSES SOLVED-----	244	231		13
ACTUAL MAJOR OFFENSES-----	794	1,092	298	
AUTOMOBILES STOLEN-----	58	57		1
AUTOMOBILES RECOVERED-----	47	46		1
AUTOMOBILES RECOVERED FOR OTHER JURISDICTIONS -----	156	225	69	
TOTAL TRAFFIC ACCIDENTS-----	2,581	2,756	175	
Fatal Accidents-----	19	11		8
Injury Accidents-----	573	610	37	
Property Damage Only Accidents--	1,989	2,135	146	
TOTAL TRAFFIC DEATHS-----	23	11		12
Pedestrian Deaths-----	2	1		1
TOTAL TRAFFIC INJURIES-----	911	949	38	
Pedestrian Injuries-----	22	27	5	
*PROPERTY STOLEN-----	\$48,961.48	\$52,997.49	\$4,036.01	
PROPERTY RECOVERED-----	9,480.90	14,187.69	4,706.79	
Per Cent Recovered-----	19%	27%	8%	
TOTAL FINES AND FORFEITURES-----	\$334,116.00	\$252,569.50		\$81,546.50
District of Columbia-----	91,040.00	60,335.00		30,705.00
Maryland-----	192,717.00	143,841.50		48,875.50
Virginia-----	50,359.00	48,393.00		1,966.00

* PROPERTY STOLEN DOES NOT INCLUDE AUTOMOBILES



UNITED STATES
DEPARTMENT OF THE INTERIOR
NATIONAL PARK SERVICE
NATIONAL CAPITAL REGION
HEADQUARTERS, UNITED STATES PARK POLICE
1100 OHIO DRIVE, S. W.
WASHINGTON, D. C. 20242

IN REPLY REFER TO:

March 21, 1968

Memorandum

To: Regional Director

From: Chief, U. S. Park Police

Subject: Annual Report for Calendar Year 1967

The purpose of this memorandum is to present the annual report of the United States Park Police for the calendar year 1967. Some of the important elements are summarized below.

The United States Park Police Force is responsible for providing protection and visitor services, prevention and detection of crime and enforcement of the park regulations and other applicable statutes in the Washington Metropolitan park areas of the National Capital Region, National Park Service. Providing protection, helpful services, reduction in crime and the traffic accident rate, and supervision of peak-hour traffic are among the major fundamental objectives of park police operations.

Total visitation in the National Capital Region has steadily increased over the last five years and has been estimated at 21,400,814 persons during 1967. Visitation at special events held within the Park System has been estimated at 3,117,891 persons. The volume of traffic using park roads has increased to an all-time high.

Total major criminal offenses reported increased 356 over the calendar year 1966, with 1,092 offenses reported for 1967 as opposed to 841 offenses for 1966. Part of this increase can be attributed to a better reporting system with use of machine records. It should be noted that in the area of serious crimes, less than half of the 1,092 offenses reported were crimes of violence against the person. The others were larceny offenses of various types including thefts from parked automobiles. Out of 53,886 major offenses reported by the police departments for the entire District of Columbia for 1967, only 918 of these were perpetrated within the National Capital Park System. While there was an increase in the number of serious crimes committed (including thefts), the total number of some 500 crimes against the person is less than one for each park reservation which we patrol in a very extensive geographical area situated within three jurisdictions.

Traffic accidents increased by 175 with 2,756 reported as opposed to 2,581 in 1966. Eleven traffic deaths were reported as opposed to 23 traffic deaths during the previous year which is a decrease of twelve. The traffic accident frequency rate for motorists using park roads is only slightly higher than the previous year, with a substantial reduction in the number of traffic deaths. Considering the increase in the use of park roads which causes added congestion, the accident frequency rate does not reflect a very significant rise.

AWARDS

MERITORIOUS SERVICE AWARD

Sergeant Lydia H. Michos

In recognition of exceptional service in the Department of the Interior. Sergeant Michos served with the U. S. Park Police since 1942, after serving more than eight years with the National Parks, Buildings and Reservations and with the National Capital Parks. She held the position of Officer in Charge of the Records Branch until her recent retirement.

SUPERIOR PERFORMANCE AWARD

Sergeant Richard A. Valentine

Award for superior performance of duties as Officer-In-Charge, Horse Mounted Patrol and Dog Patrol.

Edward Brantley

Award for superior performance of duties as guard assigned to the Interior Department Parking Lot.

SPECIAL ACT AWARDS

Sergeant Pat. W. Cowley

Liaison Officer between Park Police and PWF and GWMP - Special Act Award for his perseverance and extra effort he spent in the project and plans which led to the removal of certain unsightly spots within the park.

Private Carlton H. Robbins

Special Act Award for performance above and beyond the call of duty, when in the face of personal danger, he rescued a man from a burning vehicle on the Baltimore-Washington Parkway.

COMMENDABLE SERVICE AWARDS

Mrs. Gertrude E. Wilson

upon retirement after more than 23 years of service with the Federal Government, joined U. S. Park Police in August 1944. Was serving as juvenile officer and crime photo assistant when she retired in June 1966.

James J. Lyons

upon retirement after more than 35 years of service in Federal Government. Joined Park Police in June 1940 and held the position of Detective Sergeant when he retired in July 1966.

Louis R. Sepulveda

upon retirement after a long career with the U. S. Park Police. Joined Park Police in July 1943. Served as a footman, cruiserman, motorcycle patrolman, and at the time of his retirement was serving as a horseman.

Joseph S. Street

upon retirement after 23 years of service in the Federal Government, joined the United States Park Police in February 1952. He served as a footman, and as a radio car patrolman, the position he held when he retired on March 31, 1967.

Julian C. Vass

upon retirement after 24 years of service in the Federal Government, joined the United States Park Police in October 1953. He served as footman, a cruiserman, a plainclothesman and was later promoted to the rank of Detective, the position he held when he retired on July 31, 1967.

UNITED STATES PARK POLICE
TRAINING PROGRAM

<u>TRAINING RECEIVED THROUGH:</u>	<u>NUMBER OF COURSES</u>	<u>TOTAL PARTICIPATION</u>	<u>HOURS</u>
courses given by U. S. Park Police	21	596*	36,255
other agencies (at no cost)	15	62*	1,157 2/3
use of Government funds: (Force Personnel)	26	63*	4,938
other agencies for U. S. Park Police civilian personnel (at no cost)	1	1	12
partial Government expense and partial employee expense	19	225*	9,000
use of personal funds only (employee attends on his own time)	10	50*	1,316
use of G. I. Bill (employee attends on his own time)	<u>11</u>	<u>15*</u>	<u>600</u>
TOTAL	103	1,012	53,278 2/3

* Includes some participants who attended more than one course

ASSIGNMENT OF PERSONNEL, BY DIVISION

TOTAL PERSONNEL

December 31, 1967

281 POLICEMEN - 26 GUARDS - 16 CIVILIANS

OFFICE OF THE CHIEF

9 POLICEMEN - 4 CIVILIANS

- 1 - Chief
- 1 - Deputy Chief
- 2 - Captains (Watch Commanders)
- 1 - Lieutenant (Liaison)
- 1 - Sergeant (Liaison)
- 2 - Technicians
- 3 - Civilians
 - 1 - Secretary
 - 1 - Safety Officer
 - 1 - Clerk-Typist

PISTOL RANGE

- 1 - Range Officer
- 1 - Small Arms Repairer

CRIME PREVENTION DIVISION

21 POLICEMEN - 1 CIVILIAN

- 1 - Inspector (Commander)
- 1 - Captain (Assistant Commander)
- 2 - Detective Lieutenants
- 3 - Detective Sergeants
- 14 - Detectives & Plainclothesmen
- 1 - Civilian (Clerk-Typist)

SERVICES DIVISION

39 POLICEMEN - 8 CIVILIANS

- 1 - Inspector (Commander)
- 1 - Captain (Assistant Commander)
- 3 - Lieutenants
- 7 - Sergeants
- 27 - Privates
 - 6 - Technician II's
 - 2 - Technician I's
- 8 - Civilians
 - 1 - Statistical Clerk
 - 7 - Clerk-Typists

OPERATIONS DIVISION

212 POLICEMEN - 26 GUARDS - 3 CIVILIANS

- 1 - Inspector (Commander)
- 1 - Captain (Assistant Commander)
- 8 - Lieutenants
- 24 - Sergeants
 - 1 - Horse Mounted
 - 4 - Motorcycle Mounted
- 176 - Privates
 - 22 - Motorcycle Mounted
 - 19 - Horse Mounted
 - 5 - Technicians II's
 - 3 - Dog Handlers
- 2 - Policewomen
- 26 - Guards
 - 1 - Guard Lieutenant
 - 25 - Guards
- 3 - Civilians
 - 2 - Clerk-Typists
 - 1 - Laborer

CHANGES IN PERSONNEL

- 1. Present for duty end of last year..260
- 2. Recruited during 1967..... 32
- 3. Reinstated during 1967..... 3

- Total to account for.....295

- 4. Separations from the service:
 - (a) Voluntary resignation...8*
 - (b) Retirement on pension...6
 - Total separations..... 14
- 5. Present for duty at end of 1967....281

*Includes 3 transfers to other Government Agencies

STAFF ASSIGNMENTS

CHIEF OF POLICE

Walter W. Lange

DEPUTY CHIEF OF POLICE

William W. Gunter

DIVISION COMMANDERS

Inspector Alfred D. Beye
Inspector Samuel H. Hower
Inspector Grant Wright

ASSISTANT DIVISION COMMANDERS

Captain Charles C. Adams
Captain Roland A. Fallin
Captain Walter R. McEwen, Sr.

WATCH COMMANDERS

Captain Robert F. Dougherty
Captain Willis L. Headlee

FIELD COMMANDERS

Lieutenant Wallace G. Angel
Lieutenant Wilbert J. Grishkot
Lieutenant Edward A. Haralson
Lieutenant Ronald R. Kerzaya

OFFICER IN CHARGE, TRAINING BRANCH

Lieutenant Franklin A. Arthur

OFFICER IN CHARGE, TECHNICAL SERVICES BRANCH

Lieutenant Ralph D. Howell

OFFICER IN CHARGE, GREENBELT PARK SUB-STATION

Lieutenant Paul F. Burgus

OFFICER IN CHARGE PATROL BRANCH

Lieutenant Arthur V. Conover

OFFICER IN CHARGE TRAFFIC BRANCH

Lieutenant Archie L. Finagin

OFFICER IN CHARGE, MONUMENTS AND MEMORIALS BRANCH

Lieutenant Jesse N. Pickeral
Guard Lieutenant George Ganey

LIAISON OFFICER, NATIONAL CAPITAL PARKS, NORTH

Lieutenant Nick L. Prencipe

OFFICER IN CHARGE, RESEARCH AND PLANNING BRANCH

Lieutenant Jerry L. Wells

SUPERVISION OF DETECTIVES

Lieutenant Floyd E. Pease
Lieutenant Carroll W. Shoemaker

FORCE ACTIVITIES



Night Firing



Public Service



Independence Day



Peace March



Traffic Man of Year Award

FIVE YEAR COMPARISON OF
ACTUAL MAJOR OFFENSES

OFFENSES	1963	1964	1965	1966	1967
Murder -----	2	0	0	0	1
Negligent Manslaughter -----	0	2	9	3	0
Rape -----	7	11	13	16	30
Robbery -----	43	62	67	91	154
Aggravated Assault -----	28	38	82	74	120
Burglary, Breaking and Entering --	72	78	56	41	101
Larceny, Grand -----	20	32	42	55	90
Larceny, Petty -----	228	296	406	456	539
Auto Theft -----	16	23	20	58	57
TOTAL	416	542	695	794	1,092

There were 53,886 major offenses reported by the District of Columbia for 1967. Only 2% (or 918) of the total serious offenses reported in the District of Columbia occurred within the park system. The remaining 174 major offenses occurring in the park system were divided between Maryland and Virginia. (83 in Maryland and 91 in Virginia.)

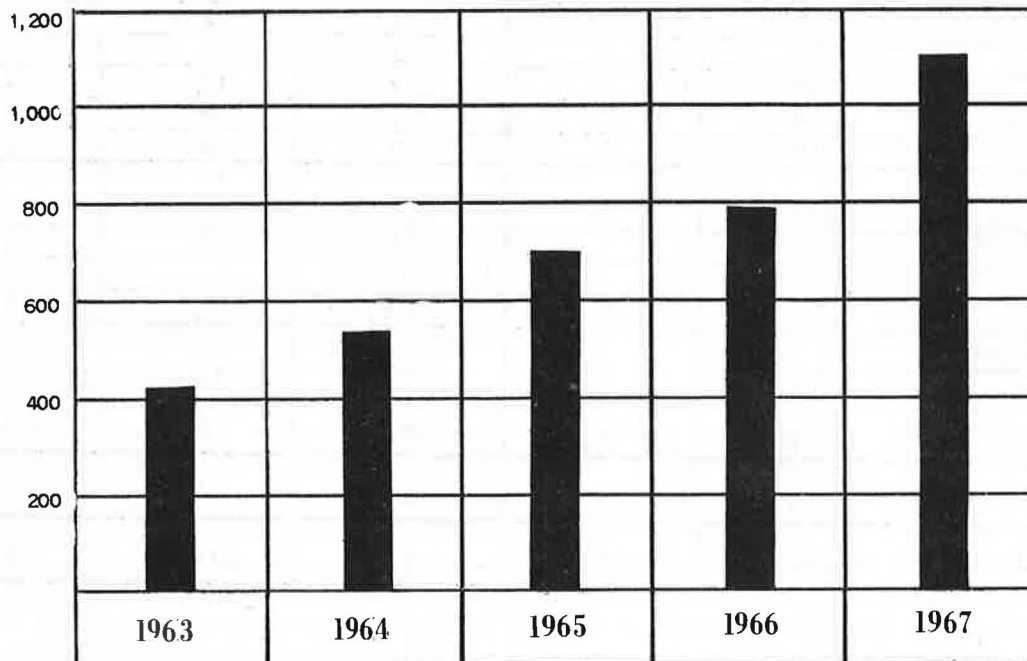

PART 1 OFFENSES REPORTED,
BY MONTH & LOCATION

LOCATION	JAN	FEB	MAR	APR	MAY	JUN	JUL	AUG	SEPT	OCT	NOV	DEC	TOTAL
ANACOSTIA PARK	1	2	4	5	6	13	14	23	7	14	3	2	94
BALTIMORE-WASH PRKWY	3	3	1		1	2	3	3	2	2	3	3	26
AGRIC. RESEARCH CNTR.	1	3	5	1	4			1		2	2	1	20
C & O CANAL	1		6	7	4	7	4	3	1		1	2	36
CITY STREETS												2	2
COLUMBIA ISLAND				3	3	8	4	6	1	1	6	1	33
CONSTITUTION AVE.	1			1			1	1	3				7
DUPONT CIRCLE						1	10	1	5		2		19
EAST POTOMAC PARK		3	3	5	4	16	13	8	2	2	2	1	59
ELLIPSE	1		4	1	2	5	6	6	9	6	4	9	53
FORT DUPONT	4			4	3		1	3	3		1		19
GREAT FALLS, MD.			4			2	4	1					11
FORT FOOTE, MD.													
FORT HUNT, VA.				2			11	2				1	16
FORT WASHINGTON, MD.			1	3	1	2	4		1	2			14
JONES POINT, VA.				1		1		1		1			4
FRANKLIN PARK		2	2	5	3	9	9	9			5		44
GARFIELD, MAR. & FOL.				1	1								2
GREAT FALLS, VA.		1					1						2
G.W.M.P., VA.	1	7	3	8	11	11	10	2	7	7	3	8	78
GREENBELT PARK					1		1						2
JUDICIARY SQUARE								1				1	2
LAFAYETTE PARK					1	2	1			3	2		9
G.W.M.P., D.C. (Adj. to C & O)													
LINCOLN PARK		2			3	1	2		1			2	11
G.W.M.P., MD.	1					1							2
MALL	9	9	5	11	19	10	16	32	17	12	13	10	163
MERIDIAN HILL		1	1	1	2	3	4	2	2	3		2	21
MONTROSE PARK							1			3	1		5
MT. VERNON SQUARE		1		1		7	4	2	2	1	2	1	21
PALISADES	1					1				1			3
RESERVATIONS EAST	3	4		8	8	11	13	6	8	8	5	1	75
RESERVATIONS WEST	3		3	8	4	13	24	12	12	2	10	3	92
ROCK CREEK PARK	2	2	7	5	5	11	10	7	13	2	3	2	69
ROCK CREEK PARKWAY			1	1	1	2	5	4		2	1		17
ROOSEVELT ISLAND						1							1
STANTON PARK												2	2
SUITLAND PARKWAY	1	1		1	1	2	2			1	1		10
MONUMENT GROUNDS	7	4	7	11	7	5	15	7	4	6	4	3	80
WEST POTOMAC PARK	2	3	3	11	5	5	6	21	2	8	4	3	73
TOTAL	40	48	60	105	100	152	199	164	102	89	78	60	1197

UNFOUNDED

105

GRAND TOTAL

1092

PART II OFFENSES REPORTED,
BY CLASSIFICATION

	D.C.	MD.	VA.	TOTAL
COUNTERFEITING			1	1
VANDALISM	456	134	73	663
STOLEN PROPERTY	6	3		9
WEAPONS	78	35	17	130
SEX OFFENSES (Other than Rape)	42	4	4	50
NARCOTIC AND DRUG LAWS	3			3
LIQUOR LAWS	16	2	4	22
DRUNKENNESS	220	23	17	260
DISORDERLY	553	48	47	648
VAGRANCY	6	1		7
GAMBLING	19		1	20
DRIVING WHILE DRUNK	25	35	18	78
ROAD AND DRIVING VIOLATIONS	73	81	43	197
PARKING VIOLATIONS	538	21	18	577
TRAFFIC AND MOTOR LAWS	20	13	10	43
SUSPICIOUS PERSONS	178	48	29	255
ALL OTHER OFFENSES	220	40	21	281
TOTAL	2453	488	303	3244

SERVICE INCIDENTS REPORTED,
BY CLASSIFICATION

	D.C.	MD.	VA.	TOTAL
ABANDONED AND IMPOUNDED AUTOS	93	53	38	184
ANIMALS AND WILDLIFE	129	63	31	223
ASSISTANCE TO CITIZENS	377	379	199	955
ASSISTANCE TO OTHER DEPARTMENTS	603	204	85	892
BOMB THREATS	1			1
DEATHS	16	9	3	28
UNSECURED INSTALLATIONS	125	16	37	178
DAMAGE GOV'T PROPERTY (NON MALICIOUS ONLY)	14	1	4	19
FIRES	141	77	29	247
HAZARDOUS CONDITIONS	162	35	50	247
ATHLETIC	179	19	13	211
PARK MAINTENANCE NEEDED	951	159	139	1249
PERMITS	12	5		17
PERSONNEL	32	1		33
PERSONS MISSING AND FOUND	164	30	11	205
POLICE SERVICES	289	24	31	344
PROPERTY LOST AND FOUND	578	84	78	740
SICK AND INJURED	558	68	53	679
SUICIDES	18	4	2	24
TOTAL	4442	1231	803	6476

PART II OFFENSES REPORTED,
BY MONTH & LOCATION

LOCATION	JAN	FEB	MAR	APR	MAY	JUN	JUL	AUG	SEPT	OCT	NOV	DEC	TOTAL
ANACOSTIA PARK	4	3	3	5	3	17	13	9	8	6	5	3	79
BALTIMORE-WASH. PRKWY.	24	17	33	16	22	23	15	12	19	21	15	26	243
AGRIC. RESEARCH CNTR.	6	4	3	2	4	2	1	2	1	1	3	2	31
C & O CANAL	8	2	7	7	12	21	15	11	4	6	8	2	103
CITY STREETS	1		1		2		1		5			1	11
COLUMBIA ISLAND		1	1		2	1	1	2	2		1	1	12
CONSTITUTION AVE.	6	5	7	5	4	2	4	4	3	3	8	7	58
DUPONT CIRCLE	2	1	5	6	4	4	5	20	12	9	4	1	73
EAST POTOMAC PARK		1	6	9	7	11	10	5	4	4	2	3	62
ELLIPSE	6	6	9	9	9	5	14	9	12	10	8	14	111
FORT DUPONT	4	2	5	2	5	4	6	4	7	4	3	2	48
GREAT FALLS, MD.	1		4	2	1	4	4	3	2	4	4	2	31
FORT FOOTE, MD.	2			1		1		1	1				6
FORT HUNT, VA.	1	1	3	3	2	2	4	8	2			3	29
FORT WASHINGTON, MD.			1	2	2	2				1	1		9
JONES POINT, VA.				1	1						1	1	4
FRANKLIN PARK	1		2	1	2	9	3	10	5	1	2	4	40
GARFIELD, MAR. & FOL.			1	2	3	2	3	2	3	2			18
GREAT FALLS, VA.	2		4		1		4	6	3	1	1		22
G.W.M.P., VA.	23	19	20	25	21	27	20	21	14	15	19	24	248
GREENBELT PARK	4	1	2	4	1	2	3	3			1	2	23
JUDICIARY SQUARE		1	1	1			1	1					5
LAFAYETTE PARK	4		1		1	3	2	1	2	2		3	19
G.W.M.P., D.C. (Adj. to C & O)													
LINCOLN PARK	3	1	1		4	1	4	1	2	1	1		19
G.W.M.P., MD.	3	1	1	2	2	3	3	4	7	5	1	1	33
MALL	19	17	37	13	19	27	34	34	10	12	9	6	237
MERIDIAN HILL	1	1	3	8	17	4	4	6	5		1	4	54
MONTROSE PARK			2			1	1		2	1	1		8
MT. VERNON SQUARE	3	1	1	2	2	6	3	2	2	1		2	25
PALISADES	2		7	3		1	6	3	2	4	7	1	36
PENTAGON NETWORK													
RESERVATIONS EAST	18	10	14	27	29	45	50	43	19	22	17	11	305
RESERVATIONS WEST	25	18	47	39	33	64	70	57	30	23	16	11	433
ROCK CREEK PARK	5	8	21	27	24	23	18	16	10	25	14	7	198
ROCK CREEK PARKWAY	7	5	5	10	8	15	15	9	11	7	5		97
ROOSEVELT ISLAND	1			1	3	2				4	1		12
STANTON PARK						2						1	3
SUITLAND PARKWAY	11	4	17	11	33	17	8	19	16	17	28	16	197
MONUMENT GROUNDS	7	7	7	6	14	12	7	8	4	5	3	2	82
WEST POTOMAC PARK	16	24	22	24	15	14	12	24	22	23	9	15	220
TOTAL	220	161	304	276	312	379	364	360	251	240	199	178	3244

SERVICE INCIDENTS REPORTED,
BY MONTH & LOCATION

LOCATION	JAN	FEB	MAR	APR	MAY	JUN	JUL	AUG	SEPT	OCT	NOV	DEC	TOTAL
ANACOSTIA PARK	12	7	13	15	8	13	20	10	11	11	9	9	138
BALTIMORE-WASH. PRKWY	72	70	80	54	42	45	44	38	33	35	47	142	702
AGRIC. RESEARCH CNTR.	7	3	2	5	8	3	2	4	2	2	2	3	43
C & O CANAL	8	10	19	33	18	16	17	11	12	11	6	8	169
CITY STREETS	34	36	50	33	48	34	32	41	32	29	42	74	485
COLUMBIA ISLAND	4	11	3	5	2	3	4	5	1	8	1	16	63
CONSTITUTION AVE.	15	6	14	12	8	6	8	3	6	2	6	10	96
DUPONT CIRCLE	4	2	4	11	4	14	18	19	24	9	15	5	129
EAST POTOMAC PARK	17	13	17	24	19	22	26	12	13	10	21	17	211
ELLIPSE	4	5	12	12	16	14	13	12	18	26	22	90	244
FORT DUPONT	5		7	4	8	10	5	13	5	2	2	6	67
GREAT FALLS, MD.	5	4	10	8	2	11	6	11	4	6	4	3	74
FORT FOOTE, MD.	2		1	2	3	1	2	1		1	1	2	16
FORT HUNT, VA.	2	4	4	4	2	12	8	5	2	8	2	3	56
FORT WASHINGTON, MD.	3		3	2	3	10	8	4	4	4		1	42
JONES POINT, VA.		2		1						1			4
FRANKLIN PARK	3	2	2	3	6	4	8	13	11	5	5	11	73
GARFIELD, MAR. & FOL.		2	1	4	4	4	4		1		1	2	23
GREAT FALLS, VA.	4		5	4	4	10	13	10	11	6	4	1	72
G.W.M.P., VA.	57	49	75	69	55	37	47	47	36	46	29	86	633
GREENBELT PARK	2	4	3	4	1	4	1	3	3	2	5	3	35
JUDICIARY SQUARE		3	3	2		2			1	1	2		14
LAFAYETTE PARK	2	1	1	7	8	14	10	4	9	8	9	9	82
G.W.M.P., D.C. (Adj. to C & O)			1		1								2
LINCOLN PARK	1	2	4	3	7	1	5		6				29
G.W.M.P., MD.	4	4	5	3	5	10	3	5	4	8	5	3	59
MALL	6	11	20	22	25	27	30	15	12	16	12	13	209
MERIDIAN HILL	4	3	3	7	6	13	8	9	6	4	3	4	70
MONTROSE PARK		3	7	5	2	5	3	4	4	1		2	36
MT. VERNON SQUARE		1	2	1	3	4	6	1		1	1	1	21
PALISADES	2	3	7	3		5	5	8	1	2	5	1	42
PENTAGON NETWORK	2		4	4			1		1	1	1		14
RESERVATIONS EAST	24	8	19	38	26	35	48	22	27	33	10	14	304
RESERVATIONS WEST	18	13	25	29	40	45	66	50	43	38	32	17	416
ROCK CREEK PARK	32	34	66	50	61	69	66	65	33	25	27	31	559
ROCK CREEK PARKWAY	21	22	34	33	36	23	14	25	17	10	13	24	272
ROOSEVELT ISLAND	2		2	5	2	4	2	2	3	4	3	2	31
STANTON PARK			3			4	1	2	1	1	1	1	14
SUITLAND PARKWAY	17	21	28	15	15	23	13	17	16	11	21	52	249
MONUMENT GROUNDS	20	18	22	36	30	28	48	45	7	12	16	23	305
WEST POTOMAC PARK	27	21	30	64	32	38	29	40	18	27	22	25	373
TOTAL	442	398	611	636	560	623	644	576	438	427	407	714	6476

PERSONS CHARGED

PART I OFFENSES	ADULT	JUVENILE	TOTAL
Manslaughter by Negligence	1		1
Rape	5	2	7
Robbery	30	20	50
Aggravated Assault	41	16	57
Burglary	1	7	8
Larceny Except Auto			
a. \$100.00 and over in Value	7	0	7
b. Under \$100.00 in Value	44	38	82
Auto Theft	39	37	76
TOTAL PART I	168	120	288
<u>PART II OFFENSES</u>			
Stolen Property - Buy, Rec. & Possess.	25	3	28
Weapons	42	28	70
Sex Offenses	31	2	33
Narcotic Laws	2	1	3
Liquor Laws	93	3	96
Drunkenness	2030	7	2037
Disorderly Conduct	304	114	418
Driving Under Influence	77		77
Road & Driving Laws	13461	101	13562
Parking Violations	18607	2	18609
Traffic & Motor Veh. Laws	1263	30	1293
Wildlife, Hunting, Firearms	12		12
Vandalism	21	101	122
Vending w/o License	71		71
Gambling, Tampering w/Autos, etc.	89	139	228
TOTAL PART II	36128	531	36659
GRAND TOTAL	36296	651	36947

ANALYSIS OF ADULTS ARRESTED

UNIFORM CLASSIFICATION OF OFFENSES	Released by police (no formal charge)	PERSONS CHARGED THIS YEAR			FOUND GUILTY THIS YEAR		PERCENT FOUND GUILTY	
		Arrested	Summoned or notified	Total	Of offense charged	Of lesser offense	1967	1966
PART I CLASSES								
1. Criminal homicide:								
(a) Murder and nonnegligent manslaughter								100%
(b) Manslaughter by negligence		1		1	1		100%	33%
2. Forcible rape		5		5				40%
3. Robbery		30		30	3		10%	27%
4. Aggravated assault		41		41	10		24%	40%
5. Burglary—breaking and/or entering		1		1				55%
6. Larceny— <u>theft</u> (except auto theft):								
(a) \$50 and over in value		7		7				33%
(b) Under \$50 in value		44		44	27		61%	54%
7. Auto theft		39		39	8		21%	200%
Total, Part I Classes		168		168	49		29%	49%
PART II CLASSES								
8. Other assaults								
9. Forgery and counterfeiting								
10. Vandalism		21		21	14		67%	
11. Stolen property—buying, receiving, possessing		25		25	5		20%	33%
12. Weapons—carrying, possessing, etc.		42		42	10		24%	67%
13. Prostitution and commercialized vice								200%
14. Sex offenses (except 2 and 13)		31		31	17		55%	45%
15. Offenses against the family and children								
16. Narcotic drug laws		2		2	1		50%	67%
17. Liquor laws		72		72	67		93%	77%
18. Drunkenness		2030		2030	363		18%	43%
19. Disorderly conduct		304		304	255		84%	81%
20. Vagrancy								67%
21. Gambling								100%
22. Driving while intoxicated		77		77	71		92%	44%
23. Violation of road and driving laws		398	13063	13461	12743		95%	96%
24. Parking violations		64	18543	18607	17989		97%	98%
25. Traffic and motor vehicle laws (except 22-24)		277	986	1263	1102		87%	87%
26. All other offenses		105	67	172	147		85%	80%
27. Suspicion or held for investigation								
Total, Part II Classes		3448	32680	36128	32784		91%	93%
GRAND TOTAL		3616	32680	36296	32833		91%	93%

JUVENILES APPREHENDED

TYPE OF OFFENSE	1963	1964	1965	1966	1967
Rape -----	0	0	0	0	2
Assault -----	14	3	9	12	16
Robbery -----	13	9	9	22	20
Burglary -----	40	10	7	12	7
Larceny -----	52	91	37	70	38
Auto Theft -----	17	23	12	13	37
Stolen Property -----	0	2	6	6	3
Arson -----	0	3	0	0	0
Vandalism -----	5	22	20	72	101
Weapons -----	5	14	13	26	28
Sex Offenses -----	5	3	0	1	2
Narcotic Drug -----	0	0	0	0	1
Liquor Laws -----	5	0	5	19	3
Disorderly -----	119	62	70	80	114
Drunkenness -----	1	5	7	4	7
Curfew & Loitering Laws --	0	0	0	27	26
Run Aways -----	3	25	19	37	56
Truancy -----	115	65	83	45	45
Driving While Drunk -----	0	0	0	1	0
All Other (Except Traffic)	<u>42</u>	<u>40</u>	<u>74</u>	<u>75</u>	<u>12</u>
Total	436	377	371	521	518
Traffic Violations	<u>95</u>	<u>101</u>	<u>96</u>	<u>150</u>	<u>133</u>
GRAND TOTAL	531	478	467	671	651

TYPE OF OFFENSE	10 and Under	11-12	13-14	15	16	17	TOTAL
Rape -----			1		1		2
Robbery -----		3	10	2	2	3	20
Assault -----		3	2	3	4	4	16
Burglary -----	1	3	2	1			7
Larceny -----	11	9	9	1	4	4	38
Auto Theft -----		1	3	11	12	10	37
Stolen Property -----					2	1	3
Vandalism -----	46	25	24	1	2	3	101
Weapons -----	1	4	6	8	8	1	28
Sex -----		1	1				2
Narcotic Drug -----						1	1
Liquor Laws -----				1	1	1	3
Drunkenness -----			2	1	1	3	7
Disorderly Conduct -----	8	13	28	16	20	29	114
Curfew and Loitering Laws --	6	1	4	3	6	6	26
Run-Aways -----		8	17	13	13	5	56
All Other (Except Traffic)---	5	7	26	7	9	3	57
Total -----	78	78	135	68	85	74	518
Traffic Violations -----	1		7	5	44	76	<u>133</u>
GRAND TOTAL -----	79	78	142	73	129	150	651



TRAFFIC
ACCIDENTS

\$1,125,357
PROPERTY DAMAGE

949
PERSONAL INJURIES

11
FATALITIES



TRAFFIC ACCIDENT SURVEY

Classification	District of Columbia	State of MD.	State of VA.	TOTAL
MOTOR VEHICLE ACCIDENTS				
Property Damage-----	1037	623	475	2135
Injury (Non-fatal)-----	224	266	120	610
Fatal-----	5	5	1	11
Total-----	1266	894	596	2756
TYPE OF ACCIDENT				
Motor Vehicle - Motor Vehicle--	1007	640	463	2110
Motor Vehicle - Pedestrian-----	20	4	5	29
Motor Vehicle - Fixed Object---	204	183	105	492
Other (Non-Collision)-----	35	67	23	125
Total-----	1266	894	596	2756
Persons Killed (Non-pedestrian)---	5	4	1	10
Persons Injured (Non-pedestrian)--	318	431	173	922
Pedestrians Killed-----	1	1	1	1
Pedestrians Injured-----	18	3	6	27
Total Killed-----	5	5	1	11
Total Injured-----	336	434	179	949

AGES OF OPERATORS INVOLVED

AREA	18-20	21-24	25-29	30-34	35-39	40-44	45-49	50-54	55-59	60 & Over	Unk.	TOTAL
D.C.												
Male -----	181	242	302	227	167	160	156	143	98	68	27	1813
Female --	53	75	71	45	46	47	53	38	24	11		474
MD.												
Male -----	147	212	201	112	123	93	98	90	54	38	13	1212
Female --	45	75	60	34	34	34	32	26	9	4		357
VA.												
Male -----	129	110	140	89	93	88	69	48	31	17	9	839
Female --	39	40	28	12	20	26	20	24	12	6	1	234
TOTAL												
Male -----	457	564	643	428	383	341	323	281	183	123	49	3864
Female --	137	190	159	91	100	107	105	88	45	21	1	1065
TOTAL-----	594	754	802	519	483	448	428	369	228	144	50	4929

TRAFFIC ACCIDENTS BY LOCATION

Location	Property Damage Accidents	Personal Injury Accidents	Fatal Accidents	Total
DISTRICT OF COLUMBIA				
Anacostia-----	17	9	1	27
B & W Parkway-----	4	2		6
C & O Canal-----	3			3
Columbia Island-----	114	17	1	132
Constitution Avenue-----	172	35		207
East Potomac Park-----	17	8		25
Ellipse-----	25	2		27
Fort Dupont Park-----	9	3		12
Mall-----	24	3		27
Palisades-----	1			1
Reservations East-----	1	2		3
Reservations West-----	2			2
Rock Creek Park-----	146	36	1	183
Rock Creek Parkway-----	120	29	1	150
Suitland Parkway-----	73	33	1	107
Washington Monument Grounds--	77	22		99
West Potomac Park-----	232	23		255
Total	1037	224	5	1266
STATE OF MARYLAND				
Baltimore-Washington Pkwy.---	527	226	5	758
Great Falls, Maryland-----	2	1		3
Fort Washington, Md.-----		1		1
George Washington Mem. Pkwy.-	10	4		14
Greenbelt Park-----	2	2		4
Suitland Parkway-----	65	26		91
Agric. Research Center-----	17	6		23
Total	623	266	5	894
STATE OF VIRGINIA				
George Washington Mem. Pkwy.-	471	119	1	591
Fort Hunt-----	3	1		4
Great Falls, Virginia-----	1			1
Total	475	120	1	596
GRAND TOTAL	2135	610	11	2756

FIVE YEAR COMPARISON OF TRAFFIC ACCIDENTS

CLASSIFICATION	1963	1964	1965	1966	1967
MOTOR VEHICLE ACCIDENTS					
Property Damage-----	1544	1690	1872	1989	2135
Injury (Non-Fatal)-----	422	494	590	573	610
Fatal-----	20	12	23	19	11
TOTAL-----	1986	2196	2485	2581	2756
TYPE OF ACCIDENT					
Motor Vehicle - Motor Vehicle--	1585	1770	2009	1958	2110
Motor Vehicle - Pedestrian-----	22	28	23	23	29
Motor Vehicle - Fixed Object---	283	316	353	492	492
Other (Non-Collision)-----	96	82	100	108	125
TOTAL-----	1986	2196	2485	2581	2756
Persons Killed (Non-Pedestrian)---	19	12	19	21	10
Persons Injured (Non-Pedestrian)--	686	752	880	889	922
Pedestrians Killed-----	3	1	6	2	1
Pedestrians Injured-----	19	25	24	22	27
TOTAL KILLED-----	22	13	25	23	11
TOTAL Injured-----	705	777	904	911	949

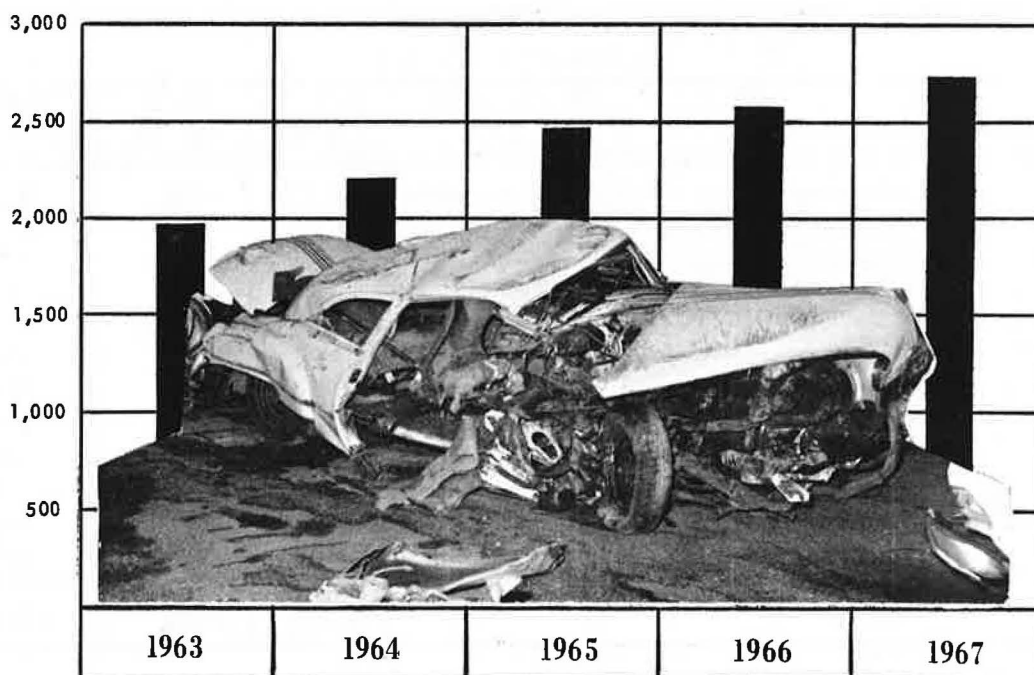

TRAFFIC ACCIDENTS
by
MONTH, DAY OF WEEK & HOUR

CLASSIFICATION	JAN	FEB	MAR	APR	MAY	JUNE	JULY	AUG	SEPT	OCT	NOV	DEC	TOTAL
Property Damage Accidents-----	155	145	152	180	189	185	212	178	170	163	207	199	2135
Personal Injury Accidents-----	34	34	45	51	46	57	60	55	56	56	50	66	610
Fatal Accidents-----	0	1	1	1	1	0	2	1	1	2	1	0	11
Total-----	189	180	198	232	236	242	274	234	227	221	258	265	2756

Day of Week	District of Columbia	Percent	State of Virginia	Percent	State of Maryland	Percent	Total	Percent
Monday -----	155	12%	76	13%	111	12%	342	13%
Tuesday -----	165	13%	69	12%	110	14%	344	14%
Wednesday ---	167	13%	80	13%	122	11%	369	15%
Thursday ----	211	17%	79	13%	123	11%	413	14%
Friday -----	232	19%	122	13%	146	15%	500	15%
Saturday ----	181	14%	93	16%	156	20%	430	15%
Sunday -----	155	12%	77	13%	126	17%	358	14%
TOTAL	1266	100%	596	100%	894	100%	2756	100%

HOUR OF DAY	Total	A.M. Hours	P.M. Hours
12 To 1 -----	216	93	123
1 To 2 -----	220	86	134
2 To 3 -----	246	70	176
3 To 4 -----	244	34	210
4 To 5 -----	306	21	285
5 To 6 -----	225	33	192
6 To 7 -----	244	101	143
7 To 8 -----	280	160	120
8 To 9 -----	219	131	88
9 To 10 -----	169	85	84
10 To 11 -----	184	91	93
11 To 12 -----	203	103	100
TOTAL -----	2756	1008	1748



Ice Skating On The C & O Canal

VISITATION

National Capital Parks, Central	12,449,070
National Capital Parks, East	721,984
National Capital Parks, North	1,239,821
Baltimore-Washington Parkway	563,521
George Washington Memorial Parkway, Virginia	5,156,101
George Washington Memorial Parkway, Maryland and the C & O Canal Area	1,270,317
Total Visitation	21,400,814

FIVE YEAR COMPARISON OF VISITATION

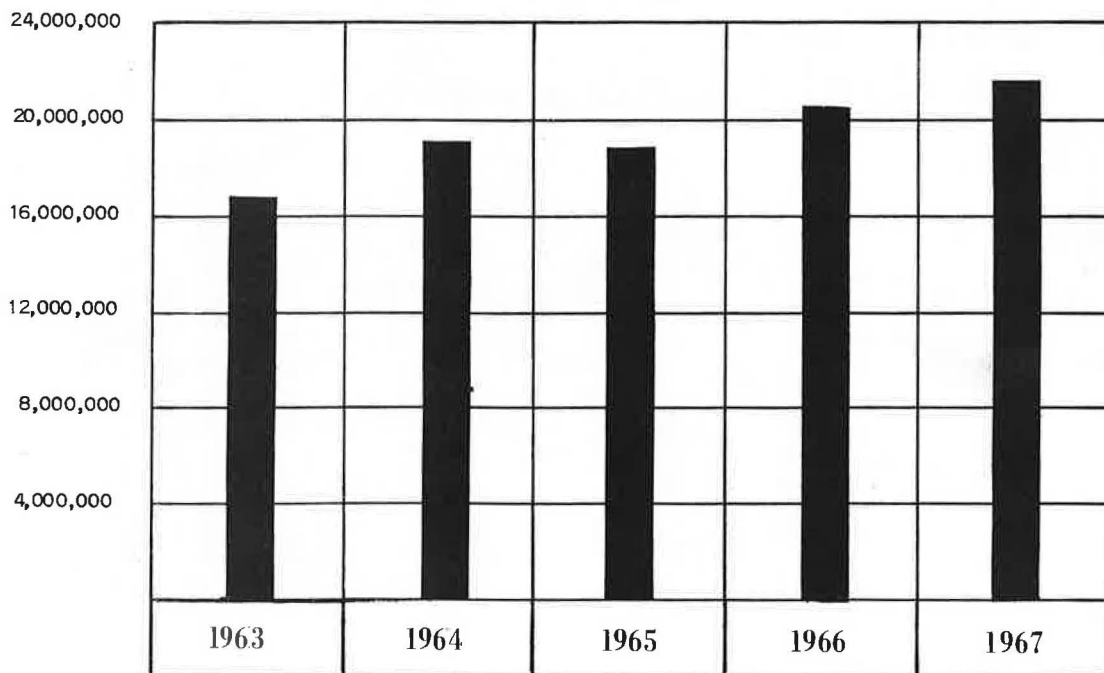

SPECIAL OCCASIONS AND EVENTS

During 1967, the United States Park Police handled 846 Special Events. A total of 5,349 individual assignments were made, and accounted for a total of 28,376 man hours of which 15,229 hours were overtime. Shown below is a breakdown of the special events for 1967 along with a chart that compares the number of events for the past five years.

Special Occasions and Events	Number of Details	Number of Men	Overtime Performed	Total Hours	Visitation
Cherry Blossom Festival	6	277	1,785	2,415	189,900
Pageant of Peace	57	309	246	1,843	286,619
Independence Day Celebration	2	266	1,045	1,591	65,000
School Boy Safety Pat. Parade	1	92	386	808	37,000
President's Cup Regatta	2	133	778	1,254	7,000
Carter Barron and Watergate	135	590	1,932	2,502	424,330
D. C. Stadium	75	476	2,625	3,316	1,155,811
Concerts, Wreath Laying, etc.	449	2,191	2,459	7,951	834,916
Demonstrations	119	1,015	3,973	6,696	117,315
TOTALS	846	5,349	15,229	28,376	3,117,891

FIVE YEAR COMPARISON OF SPECIAL EVENTS

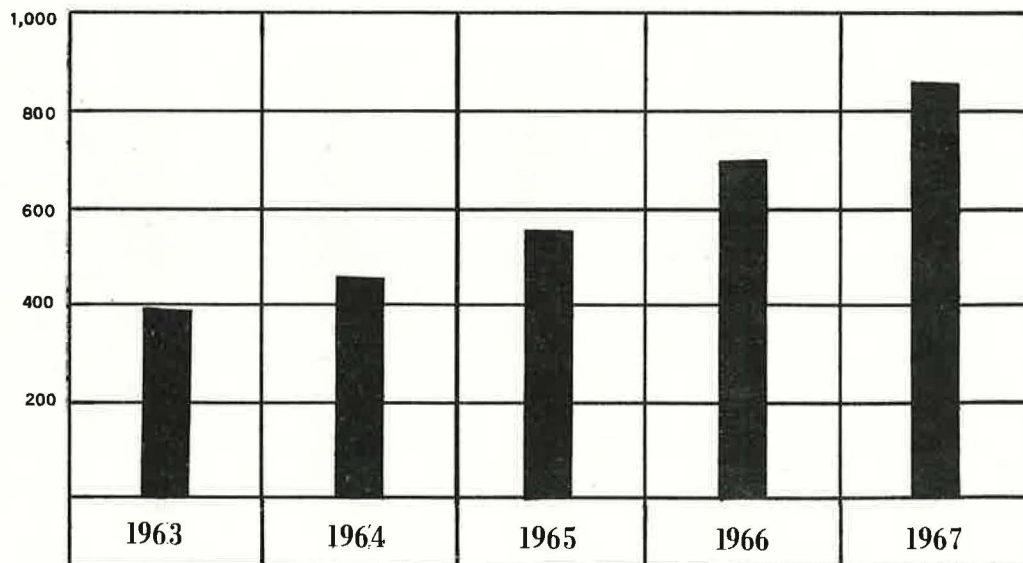

AREAS PATROLLED BY THE UNITED STATES PARK POLICE

	ACRES	RESERVATIONS	MILES OF ROAD	MILES OF TRAIL
DISTRICT OF COLUMBIA ----	7,726.04	748	96	144
MARYLAND -----	7,148.96	9	78	177
VIRGINIA -----	3,649.65	6	53	41
TOTAL -----	*18,524.65	763	227	362

*These figures do not include areas in the National Capital Region which are not patrolled by the United States Park Police, such as: Catoctin, and that portion of the C & O Canal north of Seneca, in the State of Maryland, or Prince William Forest Park in the State of Virginia.



Cherry Blossom Patrol