

# 1971 ANNUAL REPORT







ANNUAL REPORT 1971



CONTENTS

PAGE NO.

SECTION I

Letter To The Director	3
Highlights	5
Organizational Chart	6
Functional Chart	7
Personnel Status Chart	8
Senate Resolution 119	9
Unit Award Certificate	10

SECTION II

Force Activity Report	12
Motor Vehicle Accidents	13
Part I Offenses (Major)	18
Part II Offenses	21
Juvenile Offenses	23
Demonstrations & Special Events	25

SECTION III

National Park Service Field Assignments	29
Community Relations	31
Training	34



Grant Wright, Chief of Police

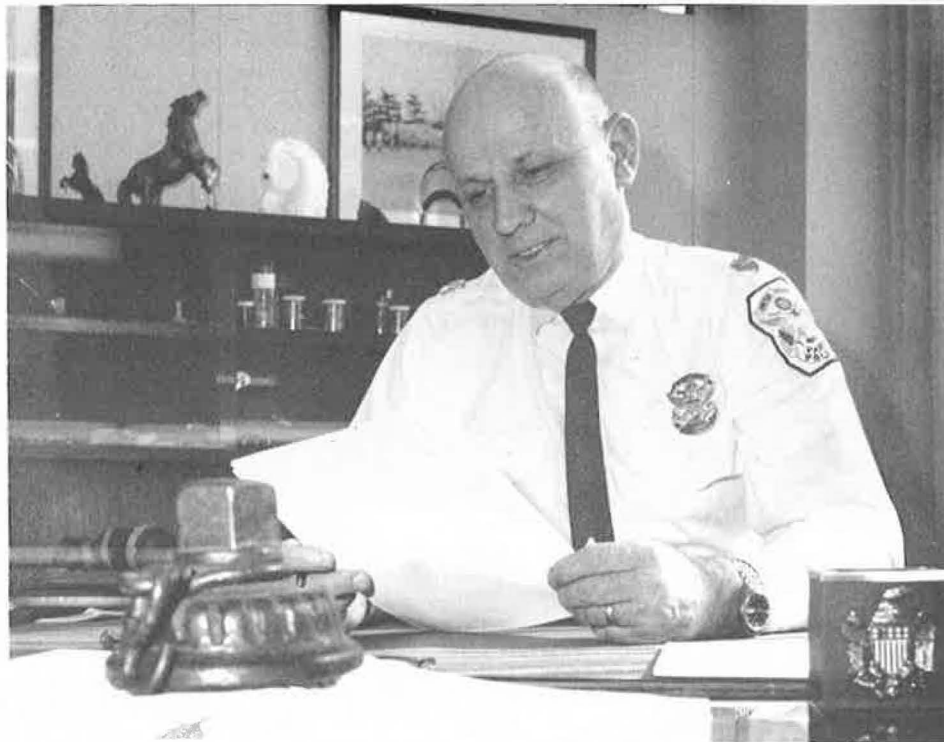

Alfred D. Beye, Deputy Chief



# United States Department of the Interior

NATIONAL PARK SERVICE  
OFFICE OF NATIONAL CAPITAL PARKS  
HEADQUARTERS, UNITED STATES PARK POLICE  
1100 OHIO DRIVE SW.  
WASHINGTON, D.C. 20242

IN REPLY REFER TO:

## Memorandum

To: Director, National Capital Parks  
From: Chief, United States Park Police  
Subject: Annual Report 1971

In keeping with the progressive atmosphere and modern goals set forth by the National Park Service, the United States Park Police experienced several major changes in 1971 which have contributed greatly to our capabilities for providing public service.

A new organizational structure designed to insure good management and to accommodate our needs for maximum efficiency was authorized and implemented. Because of numerous requests for additional protection, and stepped-up park programs, the Force initiated decentralization to Supervisory Districts and a Substation operation. Through these efforts, we have provided closer liaison and service to the Park Superintendents and their respective areas of responsibility. In addition, the opportunity to provide professional police assistance throughout the country in the law enforcement program of the National Park Service was indeed one of the highlights of 1971.

The national trend to seek recreation and enjoyment in the park system has reached proportions which create an even greater demand upon the entire park service family and those dedicated to public service. The obligations of the Force for the protection and preservation of our historical treasures increase with each season. The dimensions of these demands and obligations are vividly reflected in the 37,631 service calls registered by the Force during 1971. Equally significant is the area of Special Events and Demonstrations, the most notable among these was the attempt to close down government installations during the May Day Activities. The Park Police provided assistance and protection for 3,104 special events which required 57,526 man-hours of police service.

Despite the rise in service calls and visitor use, it is most gratifying for me to report that Part I Offenses dropped to 1,017 cases compared to 1,334 for the previous year. With the exception of reported rapes, which increased from 26 in 1970 to a total of 40 in 1971, the remaining Part I Offenses such as Assault, Burglary and Petit Larceny show a significant decrease. Hopefully, we can attribute this decline to increased patrol activity and improved man power deployment.

Part II Offenses revealed an increase of 473 cases. (5,272 cases recorded in 1970 and 5,745 cases recorded in 1971). Of the sixteen major categories utilized for reporting Part II Offenses, a slight rise occurred in sex offenses and drunkenness. Vandalism, driving while drunk and disorderly conduct offenses display a decrease.

The number of reported motor vehicle accidents occurring in the National Capital Parks area rose to 3,516. This number reflects an increase of 135 motor vehicle accidents over the previous year. As a result, there were 27 fatalities, 6 of which were pedestrians. Personal injuries caused by these accidents showed a slight decrease (57 injuries) from 905 injuries in 1970 to 848 injuries in 1971.

The Horse Mounted Patrol and Dog Service Units provided a record number of demonstrations for various clubs, school groups and community sponsored organizations. With this program, numerous positive contacts have been made with thousands of youngsters in the metropolitan area. These demonstrations are in great demand and the Force plans to schedule as many future programs as possible. Another rewarding experience has been the commendatory response received from citizens who have invited members of the Force to speak at meetings and gatherings about specific problems, mainly drug abuse, or general discussion on how to solidify relations and cooperative programs.

Recognition of the incentives gained from the field of education has directed us to take advantage of the many training opportunities available to the Force. Several important phases of this training included, 260 Park Policemen who received a minimum of 40 hours in-service training, 130 members were engaged in supervisory-management courses and training offered by other government and law enforcement agencies. In addition, participation in college level programs in the Police Science category has continued on the up-swing.

Our authorized strength at the termination of the reporting year was 439 police officers, 30 civilian employees and 27 uniformed guards. During 1971, the Force attracted in excess of 4,000 employment inquiries. Civil Service reported administering examinations to 734 applicants of which 286 were certified as eligibles. Ninety new members joined the Force from the Civil Service register in 1971.

We sincerely appreciate the leadership, assistance and support that the Park Police have received from you and all members of the NCP team. Through our deeds and by our demeanor, reinforced by a constant probe for new and improved techniques and the firm foundation of your guidance, we hope to maintain a high level in future performance and public service.

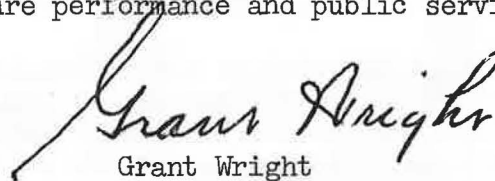
  
Grant Wright

# HIGHLIGHTS

	<u>1970</u>	<u>1971</u>	<u>INCREASE</u>	<u>DECREASE</u>
TOTAL ALL ARRESTS -----	49,491	56,323	6,832	
Adults Arrested -----	48,690	55,719	7,029	
Juveniles Apprehended -----	801	604		197
TOTAL ARRESTS FOR PART I CLASSES ---	460	273		187
Adults Arrested -----	254	169		85
Juveniles Apprehended -----	206	104		102
TOTAL ARRESTS FOR PART II CLASSES ---	2,540	2,725	185	
Adults Arrested -----	2,027	2,281	254	
Juveniles Apprehended -----	513	444	69	
TOTAL TRAFFIC ARRESTS -----	46,491	53,324	6,833	
Adults Arrested -----	46,409	53,268	6,859	
Juveniles Apprehended -----	82	56		26
TOTAL TRAFFIC CHARGES -----	46,491	53,324	6,833	
Adult Violators -----	46,409	53,268	6,859	
Moving -----	18,968	22,518	3,550	
Parking -----	27,441	30,750	3,309	
Juvenile Violators -----	82	56		26
Moving -----	80	54		26
Parking -----	2	2		
TOTAL MAJOR OFFENSES REPORTED -----	1,358	1,033		325
Deduct Offenses Unfounded -----	24	16		8
ACTUAL MAJOR OFFENSES -----	1,334	1,017		317
TOTAL MAJOR OFFENSES SOLVED -----	303	175		128
AUTOMOBILES STOLEN -----	67	51		16
AUTOMOBILES RECOVERED -----	38	30		8
AUTOMOBILES RECOVERED FOR OTHER JURISDICTIONS -----	194	187		7
TOTAL TRAFFIC ACCIDENTS -----	3,381	3,516	135	
Fatal Accidents -----	22	26	4	
Injury Accidents -----	595	552		43
Property Damage Only Accidents ---	2,764	2,938	174	
TOTAL TRAFFIC DEATHS -----	24	27	3	
Non-Pedestrian -----	20	21	1	
Pedestrian -----	4	6	2	
TOTAL TRAFFIC INJURIES -----	905	848		57
Non-Pedestrian -----	878	809		69
Pedestrian -----	27	39		12
* PROPERTY STOLEN -----	\$85,333	\$83,248		\$2,085
PROPERTY RECOVERED -----	4,152	6,446	\$2,294	
Percent Recovered -----	3%	8%	5%	
* AMOUNT OF PROPERTY STOLEN DOES NOT INCLUDE AUTOMOBILES.				

UNITED STATES PARK POLICE

ORGANIZATION CHART

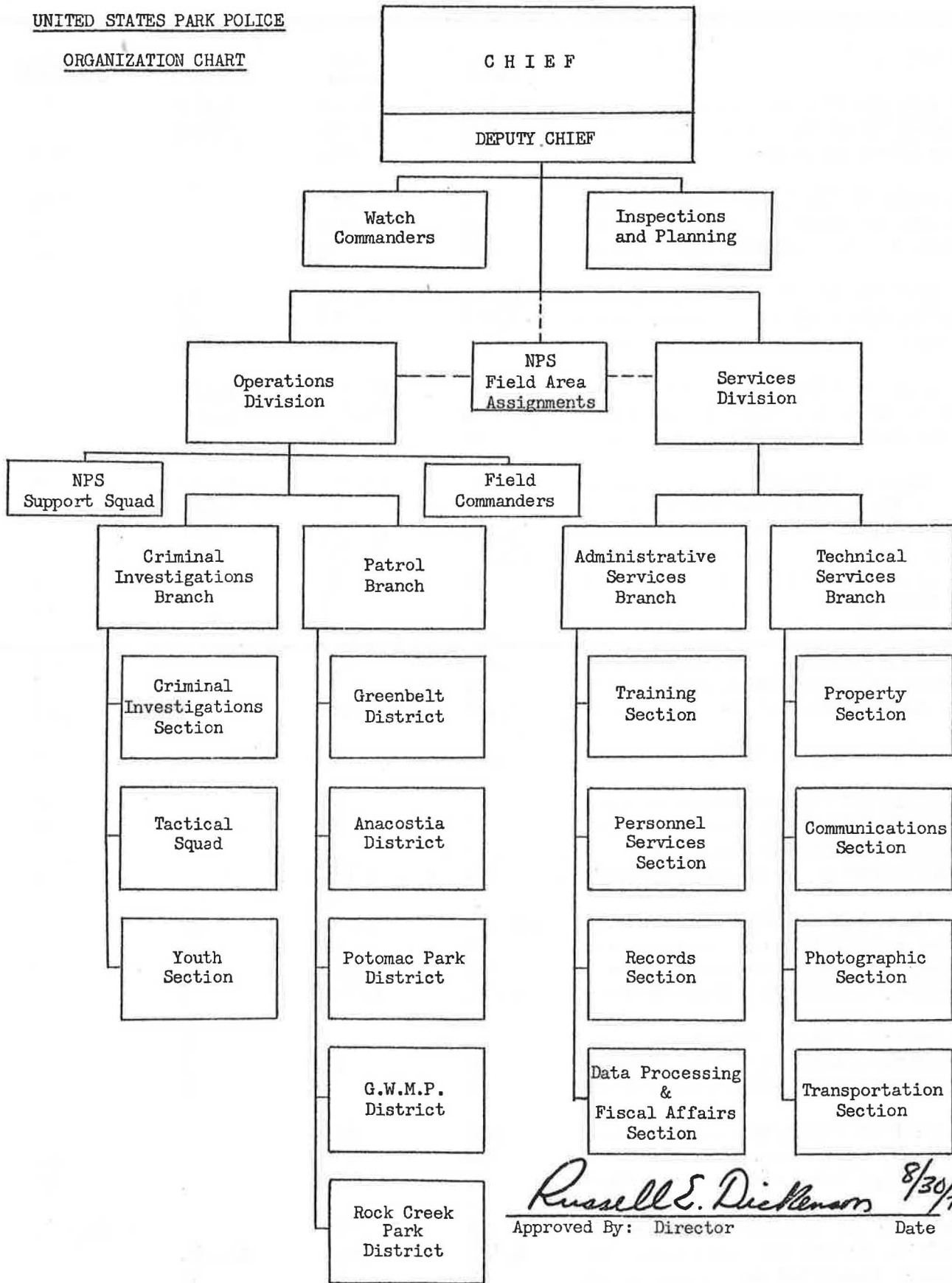

*Russell E. Dickenson* 8/30/11  
Approved By: Director Date



UNITED STATES PARK POLICE FUNCTIONS CHART

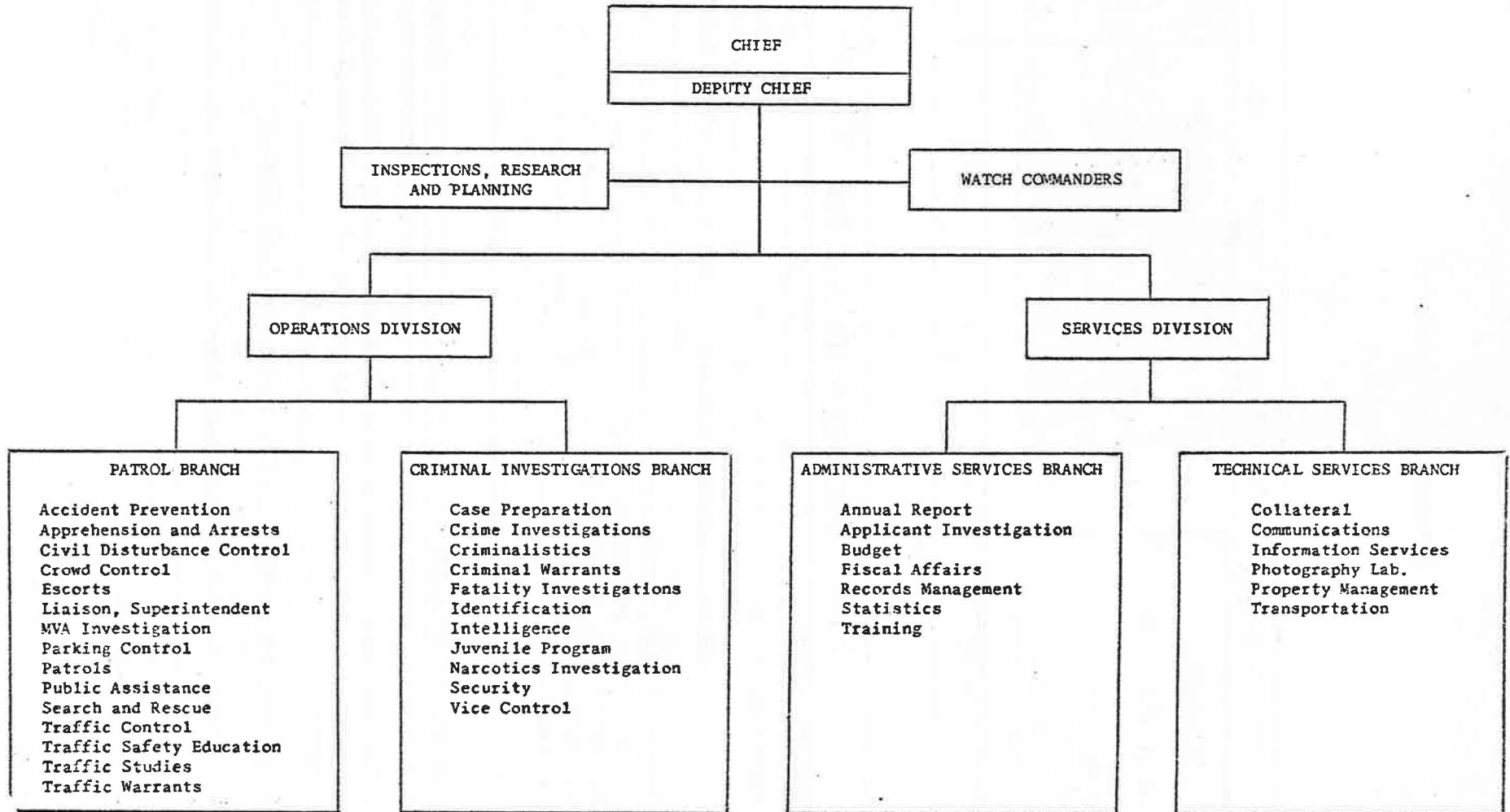

PERSONNEL STATUS FOR 1971

PERSONNEL DISTRIBUTION AS OF DECEMBER 31, 1971				
<u>DIVISION</u>	<u>POLICEMEN</u>	<u>GUARDS</u>	<u>CIVILIANS</u>	<u>TOTAL</u>
Office of the Chief	12		4	16
Services	42		18	60
Other Regions	7			7
Operations:				
a. Uniformed	340	41		381
b. Plainclothes	23			23
c. Other			7	7
TOTAL	*424	**41	***29	494

CHANGES IN POLICE PERSONNEL	
1. Present for duty end of 1970 -----	378
2. Recruited during 1971 -----	90
Total to account for -----	468
3. Separated from the Force:	
a. Voluntary resignation -----	21
b. Retirement on pension -----	19
c. Terminations -----	2
d. Deaths -----	2
Total separations -----	44
4. Present for duty end of 1971 -----	*424

\* Includes one officer on military furlough and 7 Force members assigned to and funded by other Regions of the National Park Service

\*\* Includes 14 guards hired on temporary appointments.

\*\*\* Includes 2 civilian employees hired on temporary appointments.



\*\*\*\*\*

Appreciation from the Senate of the United States for a job well done, expressed in Resolution 119 of May 10, 1971.

92d Congress  
1st Session

Senate Resolution 119

## In the Senate of the United States

May 10, 1971

*Whereas the Chief of the Metropolitan Police Department of the District of Columbia, Jerry V. Wilson, and the officers and members of the Metropolitan Police force serving under him, together with the officers and members of the United States Park Police force, the Executive Protective Service, the Capitol Police, the United States military personnel, and all others involved in assisting the aforementioned, have continually distinguished themselves by consistent, just, calm, and efficient action under strenuous conditions during the recent demonstrations in the Nation's Capital;*

*Whereas Chief Wilson and the others engaged in law enforcement have handled a difficult and potentially extremely dangerous situation with exemplary professionalism;*

*Whereas the leadership displayed by Chief Wilson has been a primary reason that disorder and damage to public and private property was held to a minimum, and stands as an inspiration to his own men and the men of other units assigned to maintain order; and*

*Whereas the community of the District of Columbia and the Nation as a whole owe Chief Wilson and the others a deep debt of gratitude: Now, therefore, be it*

**Resolved**, *That the sense of the Senate of the United States is, that Chief Jerry V. Wilson and the officers and members of the Metropolitan Police Department, as well as the other officers and members of other units, including military personnel, involved in handling the situation arising out of the aforementioned demonstrations, should be highly commended for their service to the District of Columbia and to the United States of America.*

Attest:

*F. R. Valles*

Secretary

United States Department of the Interior  
Unit Award

United States Park Police  
is hereby awarded this certificate of honor for  
Excellence of Service

Given under my hand and seal this sixth day of May 1971

Rogers E. Morton  
Secretary of the Interior

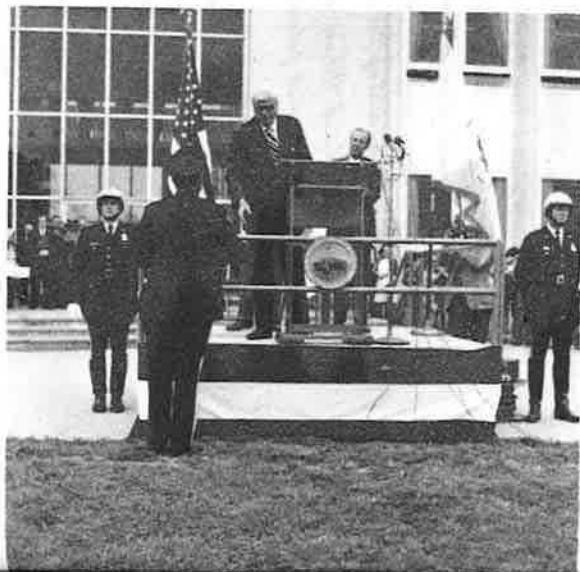



SECTION II  
U.S. PARK POLICE ACTIVITY REPORT

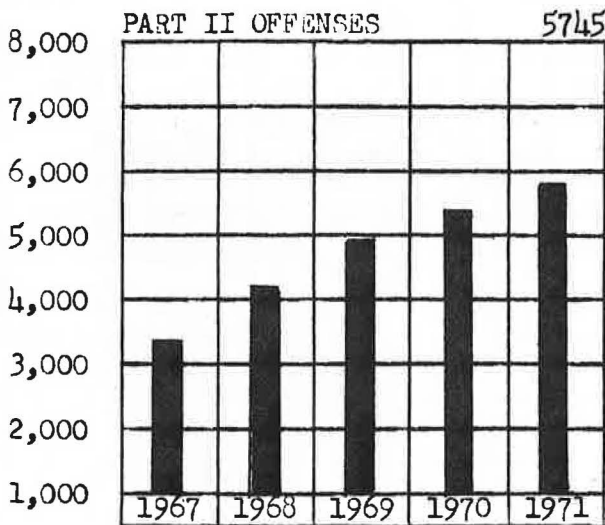
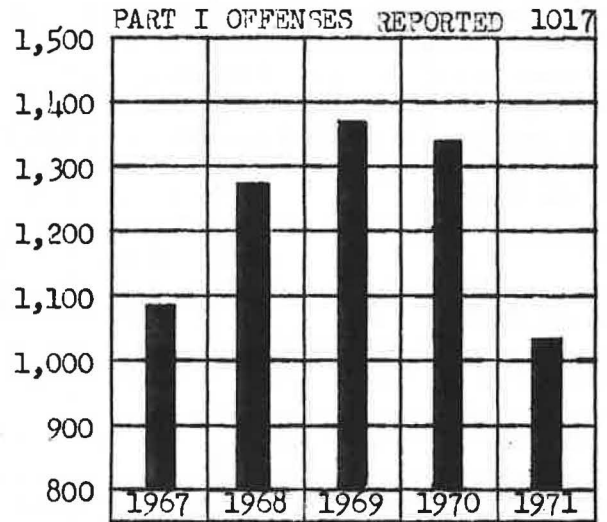
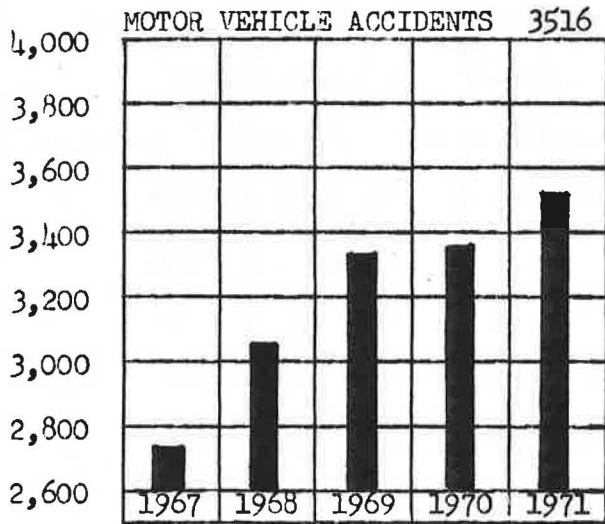

\* Does not include traffic

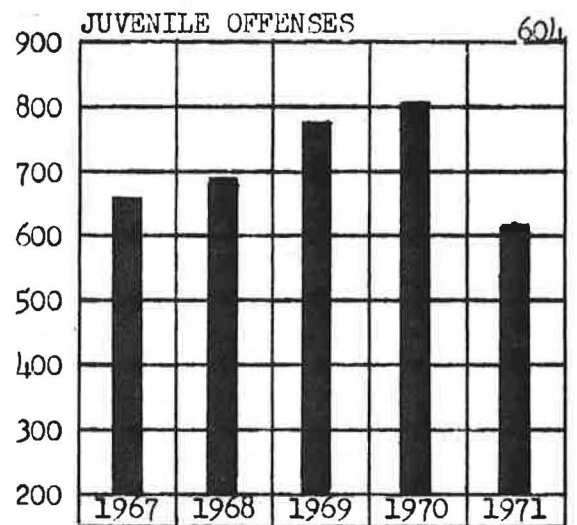

\* Includes traffic

## UNITED STATES PARK POLICE FORCE ACTIVITY REPORT

1971

ACTIVITIES	OFFICE OF THE CHIEF		OPERATIONS DIVISION				SERVICES DIVISION		FORCE TOTAL		
	POLICE	CIV.	UNIFORMED	C.I.B.	GUARD	CIV.	POLICE	CIV.	POLICE	GUARD	CIV.
Arrest Made	7		2643	524			45		3291		
Moving TVN's	2		26431	4			22		26459		
Non Moving			55167	92			40		55299		
Cases Assgn.	44		34847	1715			167		36773		
Courtesy Tgs	6		14607	2			13		14628		
<b>HOURS WORKED</b>											
Special Duty	1767	55	101772	6859	34	134	7162	319	117560	34	508
Court	21		8646	1715			258	9	10640		9
Writing Rept.	226	26	18682	3390	9	14	754	39	23052	9	79
Office Duty	14684	6686	67744	4798	1538	11305	54976	20958	142202	1538	38949
Other Duty	696	233	22185	654	446	1976	3059	4522	26594	446	6731
Patrol	2464		291210	12922	60201		770		307366	60201	
Traf. Control	2		16129	80	7100		21		16232	7100	
Accid. Inves.		3	4072	354			15		4441		3
Crim. Inves.	17	1	2751	8072			28		10868		1
Other Inves.	11	11	2451	1700			701		4863		11
Training	1191	167	105309	739	1680	3	18615	130	125854	1680	300
Vehic. Maint.	5	1	6774	128			1924	1382	8831		1383
TOTAL HOURS	21084	7183	647725	41411	71008	13432	88283	27359	798503	71008	47974
<b>HOURS OFF DUTY</b>											
Day Off	10552	3280	262441	17032	25840	6152	39104	12400	329129	25840	21832
Annual Leave	2132	635	38195	3032	4172	996	6857	1954	50216	4172	3585
Sick Leave	4148	296	30605	2936	1978	634	8763	1046	46452	1978	1976
Comp. Leave	448		14347	1105	1	72	1107	107	17007	1	179
Other Leave	648	322	13232	648	1008	1234	2650	1792	17178	1008	3348
TOTAL LEAVE	17928	4533	358820	24753	32999	9088	58481	17299	459982	32999	30920
<b>HRS. O.T. PERF.</b>											
Compensatory	367		14275	1182	21	45	823	93	16647	21	138
Monetary	1225	71	63818	4726	9422	262	6844	423	76613	9422	756

MOTOR VEHICLE ACCIDENT INVESTIGATION AND SUMMARY 1971



TOTAL ACCIDENTS

3,516



FATALITIES

27

INJURIES

848

## TRAFFIC ACCIDENTS BY LOCATION

LOCATION	PROPERTY DAMAGE ACCIDENTS	PERSONAL INJURY ACCIDENTS	FATAL ACCIDENTS	TOTAL
<u>DISTRICT OF COLUMBIA</u>				
Anacostia -----	19	8		27
Baltimore-Washington Parkway--	7	2	1	10
C & O Canal -----	1			1
City Streets -----	34	9		43
Columbia Island -----	144	10	1	155
Constitution Avenue -----	161	15		176
Dupont Circle -----	1			1
East Potomac Park -----	31	4		35
Ellipse -----	40	3		43
Fort Dupont Park -----	12	7	1	20
G.W.M.P. -----	1	2		3
Lafayette Park -----	1			1
Mall -----	44	10		54
Reservations East -----	5			5
Reservations West -----	3	1		4
Rock Creek Park -----	153	42		195
Rock Creek Parkway -----	230	39		269
Suitland Parkway -----	99	34	3	136
Washington Monument Grounds---	117	9		126
West Potomac Park -----	316	32		348
TOTAL	1419	227	6	1652
<u>STATE OF MARYLAND</u>				
Agric. Research Center -----	31	7	1	39
Baltimore-Washington Parkway--	724	178	6	908
C & O Canal -----	1			1
City Streets -----	8	3		11
Fort Foote -----	2	2		4
Fort Washington -----	8	1		9
G.W.M.P. -----	56	11	1	68
Great Falls -----	2			2
Greenbelt Park -----	9	2		11
Suitland Parkway -----	80	20	3	103
TOTAL	921	224	11	1156
<u>STATE OF VIRGINIA</u>				
City Streets -----	3	1		4
Fort Hunt -----	5	2		7
G.W.M.P. -----	588	98	9	695
Jones Point -----	2			2
TOTAL	598	101	9	708
GRAND TOTAL	2938	552	26	3516



TRAFFIC ACCIDENTS  
by  
MONTH, DAY OF WEEK & HOUR

CLASSIFICATION	JAN	FEB	MAR	APR	MAY	JUN	JUL	AUG	SEP	OCT	NOV	DEC	TOTAL
Property Damage Accidents	235	232	247	286	236	224	269	245	210	252	266	236	2938
Personal Injury Accidents	32	38	39	48	48	45	51	50	37	61	45	58	552
Fatal Accidents	3	4	3	2	4	--	1	--	1	1	2	5	26
TOTAL	270	274	289	336	288	269	321	295	248	314	313	299	3516

DAY OF WEEK	DISTRICT COLUMBIA	PERCENT	STATE OF VIRGINIA	PERCENT	STATE OF MARYLAND	PERCENT	TOTAL	PERCENT
Monday	212	13%	93	13%	156	13%	461	13%
Tuesday	228	14%	86	12%	140	12%	454	13%
Wednesday	227	14%	90	13%	118	10%	435	12%
Thursday	274	16%	97	14%	161	14%	532	15%
Friday	294	18%	136	19%	220	19%	650	19%
Saturday	223	13%	113	16%	190	17%	526	15%
Sunday	194	12%	93	13%	171	15%	458	13%
TOTAL	1652	100%	708	100%	1156	100%	3516	100%

HOUR OF DAY	TOTAL	A.M. HOURS	P.M. HOURS
12 To 1 -----	292	115	177
1 To 2 -----	285	98	187
2 To 3 -----	345	77	268
3 To 4 -----	356	42	314
4 To 5 -----	289	22	267
5 To 6 -----	300	72	228
6 To 7 -----	352	185	167
7 To 8 -----	361	219	142
8 To 9 -----	255	138	117
9 To 10 -----	234	115	119
10 To 11 -----	219	118	101
11 To 12 -----	228	81	147
TOTAL	3516	1282	2234

## TRAFFIC ACCIDENT SURVEY

CLASSIFICATION	District of Columbia	State of Md.	State of Va.	TOTAL
<b>MOTOR VEHICLE ACCIDENTS</b>				
Property Damage -----	1419	921	598	2938
Injury -----	227	224	101	552
Fatal -----	6	11	9	26
Total -----	1652	1156	708	3516
<b>TYPE OF ACCIDENT</b>				
Motor Vehicle - Motor Vehicle ----	1321	804	570	2695
Motor Vehicle - Pedestrian -----	31	8	4	43
Motor Vehicle - Fixed Object ----	299	340	131	770
Other (Non Collision) -----	1	4	3	8
Total -----	1652	1156	708	3516
<b>PERSONS KILLED &amp; INJURED</b>				
Persons Killed (Non-Pedestrian) ---	3	9	9	21
Pedestrian Killed -----	3	2	1	6
Persons Injured (Non-Pedestrian)---	295	360	154	809
Pedestrians Injured -----	30	6	3	39
Total Killed -----	6	11	10	27
Total Injured -----	325	366	157	848

### AGES OF OPERATORS INVOLVED

AREA	18-20	21-24	25-29	30-34	35-39	40-44	45-49	50-54	55-59	60 & Over	TOTAL
<b>D.C.</b>											
Male	242	369	435	333	221	196	158	147	108	130	2339
Female	69	110	139	72	54	50	43	41	39	42	659
<b>MD.</b>											
Male	166	295	263	217	140	121	106	77	60	68	1513
Female	63	105	89	50	44	38	31	30	14	10	474
<b>VA.</b>											
Male	134	150	172	125	104	120	69	63	45	54	1036
Female	39	68	41	21	26	27	24	16	15	13	290
<b>TOTAL</b>											
Male	542	814	870	675	465	437	333	287	213	252	4888
Female	171	283	269	143	124	115	98	87	68	65	1423
<b>TOTAL</b>	713	1097	1139	818	589	552	431	374	281	317	6311

## FIVE YEAR COMPARISON OF TRAFFIC ACCIDENTS

CLASSIFICATION	1967	1968	1969	1970	1971
<b>MOTOR VEHICLE ACCIDENTS</b>					
Property Damage -----	2135	2369	2646	2764	2938
Injury (Non-Fatal)-----	610	657	685	595	552
Fatal -----	11	27	26	22	26
TOTAL	2756	3053	3357	3381	3516
<b>TYPE OF ACCIDENT</b>					
Motor Vehicle - Motor Vehicle--	2110	2393	2610	2661	2695
Motor Vehicle - Pedestrian-----	29	26	23	32	43
Motor Vehicle - Fixed Object---	492	529	579	571	770
Other (Non-Collision) -----	125	105	145	117	8
TOTAL	2756	3053	3357	3381	3516
Persons Killed (Non-Pedestrian)---	10	30	30	20	21
Persons Injured (Non-Pedestrian)--	922	995	1090	878	809
Pedestrians Killed -----	1	2	1	4	6
Pedestrians Injured -----	27	25	24	27	39
TOTAL KILLED	11	32	31	24	27
TOTAL INJURED	949	1020	1114	905	848



PART I OFFENSES REPORTED,  
BY CLASSIFICATION

1 CLASSIFICATION OF OFFENSES (PART I CLASSES)	2 OFFENSES REPORTED OR KNOWN TO POLICE (INCLUDE "UNFOUNDED" AND ATTEMPTS)	3 UNFOUNDED, I.E., FALSE OR BASELESS COMPLAINTS	4 NUMBER OF ACTUAL OFFENSES (COLUMN 2 MINUS COLUMN 3) (INCLUDE ATTEMPTS)	5 NUMBER OF OFFENSES CLEARED BY ARREST THIS YEAR	
				a TOTAL OFFENSES CLEARED	b BY ARREST OF PERSONS UNDER 18 (INCLUDED IN 5a)
<b>1. CRIMINAL HOMICIDE</b>					
a. MURDER AND NONNEGUGENT MANSLAUGHTER	1		1		
b. MANSLAUGHTER BY NEGLIGENCE	1		1	1	
<b>2. FORCIBLE RAPE</b> <b>TOTAL</b>	41	1	40	24	3
a. RAPE BY FORCE	30	1	29	16	3
b. ASSAULT TO RAPE - ATTEMPTS	11		11	8	
<b>3. ROBBERY</b> <b>TOTAL</b>	174	2	172	34	14
a. ARMED - ANY WEAPON	60	2	58	10	1
b. STRONG-ARM - NO WEAPON	114		114	24	13
<b>4. ASSAULT</b> <b>TOTAL</b>	106	2	104	53	9
a. GUN	14		14	5	
b. KNIFE OR CUTTING INSTRUMENT	12		12	5	
c. OTHER DANGEROUS WEAPON	21		21	13	3
d. HANDS, FISTS, FEET, ETC. - AGGRAVATED	44		44	22	5
e. OTHER ASSAULTS - NOT AGGRAVATED	15	2	13	8	1
<b>5. BURGLARY</b> <b>TOTAL</b>	76	1	75	4	1
a. FORCIBLE ENTRY	60	1	59	3	1
b. UNLAWFUL ENTRY - NO FORCE	13		13	1	
c. ATTEMPTED FORCIBLE ENTRY	3		3		
<b>6. LARCENY - THEFT (EXCEPT AUTO THEFT)</b>					
a. \$50 AND OVER IN VALUE	147	4	143	12	2
b. UNDER \$50 IN VALUE	435	5	430	41	17
<b>7. AUTO THEFT</b>	52	1	51	6	3
<b>GRAND TOTAL</b>	1033	16	1017	175	49

PERSONS CHARGED

PART I OFFENSES	ADULT	JUVENILE	TOTAL
Manslaughter by Negligence	---	---	---
Rape	6	---	6
Robbery	24	25	49
Assault	43	14	57
Burglary	4	7	11
Larceny (Except Auto Theft)			
a. \$100.00 and over in Value	14	3	17
b. Under \$100.00 in Value	33	25	58
Auto Theft	45	30	75
<b>TOTAL PART I</b>	<b>169</b>	<b>104</b>	<b>273</b>
<u>PART II OFFENSES</u>			
Stolen Property - Buy. Rec. & Possess	30	5	35
Weapons	59	20	79
Sex Offenses	70	3	73
Narcotic Laws	129	55	184
Liquor Laws	15	9	24
Drunkenness	81	6	87
Disorderly Conduct	823	89	912
Driving Under Influence	305	---	305
Road and Driving Laws	20435	28	20463
Parking Violations	30750	2	30752
Traffic and Motor Vehicle Laws	2083	26	2109
Wildlife, Hunting, etc.	---	3	3
Vandalism	37	23	60
Vending Without License	10	---	10
Gambling, Tampering W/autos, etc.	723	231	954
<b>TOTAL PART II</b>	<b>55550</b>	<b>500</b>	<b>56050</b>
<b>GRAND TOTAL</b>	<b>55719</b>	<b>604</b>	<b>56323</b>

COMPARISON OF  
ACTUAL MAJOR OFFENSES

OFFENSES	1967	1968	1969	1970	1071
Murder -----	1	0	1	3	1
Negligent Manslaughter -----	0	0	2	0	1
Rape -----	30	39	46	26	40
Robbery -----	154	230	191	175	172
Assault -----	420	165	156	166	104
Burglary, Breaking & Entering ---	101	102	112	113	75
Larceny, Grand -----	90	78	176	149	143
Larceny, Petit -----	539	597	630	635	430
Auto Theft -----	57	63	54	67	51
<b>TOTAL</b>	<b>1092</b>	<b>1274</b>	<b>1368</b>	<b>1334</b>	<b>1017</b>

PART I OFFENSES REPORTED,  
BY MONTH & LOCATION

LOCATION	JAN	FEB	MAR	APR	MAY	JUN	JUL	AUG	SEP	OCT	NOV	DEC	TOTAL
AGRIC. RESEARCH CNTR		3	3	5	4	3	2	5	4	3	2	5	39
ANACOSTIA PARK	1	1	2	3	1	2	2	6	2	2	1	-	23
ARLINGTON CEMETERY		1	1	3	1	3	1			1		1	12
BAD LANDS													
BALTIMORE-WASH. PKWY	3	2	3	5	1	1	3	1	3	1	1	2	26
C & O CANAL	1		4	1	6	5	1	5	3	1	2	1	30
CITY STREETS	4	1	1	2	1	4		4	5	4	2		28
CATOCTIN													
COLUMBIA ISLAND		2		1	1	7	2	2	1		2		18
CONSTITUTION AVENUE		1		5	2		1						9
DUPONT CIRCLE			1	1	1	5	2		3	1	1		15
EAST POTOMAC PARK	1	1	3	3	6	13	6	7	6	2	2	1	51
ELLIPSE		1	3	7	6	4	6	3	1	2	3	3	39
FORT DUPONT	1			1	3	4	4	2		1		1	17
FORT FOOTE, MD.	1				2			1					4
FORT HUNT, VA.				1		4	3		1	1	2	1	13
FORT WASHINGTON, MD.			1	1	2	7	2	1					14
FRANKLIN PARK	1			1	1	1	3	3	5	3		2	20
GARFIELD, MAR.& FOL.								1				1	2
GREAT FALLS, MD.		1	1	2	1	1	1	3				1	11
GREAT FALLS, VA.		2			1	1		1	1				6
GREENBELT PARK	1	1			5		1	3	1		1	1	14
G.W.M.P., D.C.													
G.W.M.P., MD.	1	2		2	2	1	2	2		3	1		16
G.W.M.P., VA.	3	1	6	1	5	12	16	10	7	7	3	3	74
JONES POINT, VA.											1		1
JUDICIARY SQUARE													
LAFAYETTE PARK	1	1		2	1		3	1	2	1	1		13
LINCOLN PARK		1						1	1	1			4
MALL	6	2	9	15	14	15	21	12	10	2	8	5	119
MERIDIAN HILL	1		1		1	2	1	2	1				9
MONTROSE PARK				1	1	1				1			4
MONUMENT GROUNDS	2	1	2	32	17	12	25	7	4	6		4	112
MT. VERNON SQUARE								1					1
PALISADES													
PISCATAWAY, MD.													
RESERVATIONS EAST	1	3	7	3	4	4	5	8	2	4	1	4	46
RESERVATIONS WEST	1	2	2	2		1	1	4	1	3	1	1	19
R.F.K. STADIUM				3		1				1		2	7
ROCK CREEK PARK	2	3	1	5	11	13	12	12	7	5	5	5	81
ROCK CREEK PARKWAY			1		3	3	7	3	8	7	13	8	53
ROOSEVELT ISLAND													
STANTON PARK	1												1
SUTLAND PARKWAY	1	2	1	2	1		2				1	3	13
WEST POTOMAC PARK	3	7	1	14	13	3	8	7	1	5	3	4	69
YOSEMITE NATL. PARK													
TOTAL	37	42	54	124	118	133	143	118	80	68	57	59	1033
UNFOUNDED	2	2		1	1	2	1	2		2	1	2	16
GRAND TOTAL	35	40	54	123	117	131	142	116	80	66	56	57	1017

PART II OFFENSES REPORTED,  
BY MONTH & LOCATION

LOCATION	JAN	FEB	MAR	APR	MAY	JUN	JUL	AUG	SEP	OCT	NOV	DEC	TOTAL
AGRIC. RESEARCH CNTR			2	6	6	7	3	4	3	2	2	2	37
ANACOSTIA PARK	2	5	10	9	9	13	24	14	4	7	5	6	108
ARLINGTON CEMETERY	1	1	1		2		1	1		1			8
BAD LANDS, S. DAK.													
BALTIMORE-WASH. PKWY	43	44	60	46	35	43	51	49	51	37	61	63	583
C & O CANAL	1		5	8	3	5	2	4	4	3	1	2	38
CITY STREETS	11	17	23	10	18	16	29	23	19	39	28	33	266
CATOCTIN							1						1
COLUMBIA ISLAND	1	2	2	3	3	7	5	2	2	2	4		33
CONSTITUTION AVENUE	6	5	8	2	9	7	12	12	12	5	10	5	93
DEATH VALLEY, CAL.													
DELAWARE WATER GAP													
DUPONT CIRCLE	2	1	9	3	16	19	21	29	7	3	1		111
EAST POTOMAC PARK	2	3	9	11	8	20	8	7	9	9	7	6	99
ELLIPSE	11	32	42	19	27	35	40	33	28	39	35	21	362
FORT DUPONT	2	4	22	15	21	18	18	9	10	7	6	14	146
FORT FOOTE, MD.					1	1	2	1	3	2	2	3	15
FORT HUNT, VA.	1	1	2	3	6	7	8	12	4		3	4	51
FORT WASHINGTON, MD.	2	3	2	8	4	6	3	1			1	1	31
FRANKLIN PARK			2		7	4	6	2	14	5	2	3	45
GARFIELD, MAR.& FOL.	1		1										2
GRAND CANYON, ARIZ.													
GREAT FALLS, MD.			8	2		1	4	3	2	2			22
GREAT FALLS, VA.			9	3	1	1			1	1	4	1	21
GREENBELT PARK	1		6	5	2	6	1	5	2	5		2	35
G.W.M.P., D.C.	1	1	1			1			1				5
G.W.M.P., MD.	4	4	6	2	5	7	1	3	4	5	3	4	48
G.W.M.P., VA.	35	23	44	32	36	36	37	35	45	56	59	76	514
JONES POINT, VA.	1			1	1				2		1	2	8
JUDICIARY SQUARE													
LAFAYETTE PARK		4	3	3	10	13	13	17	13	4	3	3	86
LINCOLN PARK		1				2	1						4
MALL	5	13	31	22	41	17	72	49	13	15	10	32	320
MERIDIAN HILL		3	2	3	4	3		4	3				22
MONTROSE PARK			4	4	2	1	1	2	6	2		1	23
MONUMENT GROUNDS	3	2	12	33	45	18	42	29	15	24	14	12	249
MT. RUSHMORE, S.D.													
MT. VERNON SQUARE							1		5				6
PALISADES		1	1	3		1		2	1	1	1		11
PISCATAWAY, MD.				1						1		2	4
RESERVATIONS EAST	12	21	26	14	23	37	35	43	26	32	17	43	329
RESERVATIONS WEST	12	8	10	17	20	25	40	62	40	18	11	15	278
R.F.K. STADIUM	2	1		4	1		7	6	4	3	1	5	34
ROCK CREEK PARK	12	22	38	25	35	30	66	45	28	29	26	32	388
ROCK CREEK PARKWAY	6	4	4	16	16	12	14	24	33	34	30	35	228
ROOSEVELT ISLAND			3						1				4
SHENANDOAH N.P. VA.													
STANTON PARK					1						1		2
SUITLAND PARKWAY	72	97	100	59	63	60	65	46	51	46	41	54	754
WEST POTOMAC PARK	16	14	21	39	44	19	36	27	24	38	19	24	321
WOLF TRAP FARM													
YOSEMITE N.P., CAL.													
ZION N.P., UTAH													
TOTAL	268	337	529	431	525	498	670	605	490	477	409	506	5745

PART II OFFENSES REPORTED,  
BY CLASSIFICATION

CLASSIFICATION	D.C.	MD.	VA.	TOTAL
ARSON	2	4		6
FORGERY & COUNTERFEITING		1		1
VANDALISM	398	92	65	555
STOLEN PROPERTY	6	2		8
WEAPONS	37	21	10	68
SEX OFFENSES (Other than Rape)	25	7	48	80
NARCOTIC AND DRUG LAWS	70	6	16	92
LIQUOR LAWS	6	1		7
DRUNKENNESS	401	40	19	460
DISORDERLY	501	37	57	595
VAGRANCY	--	--	--	---
GAMBLING	4			4
DRIVING WHILE DRUNK	30	156	24	210
ROAD AND DRIVING VIOLATIONS	1136	348	147	1631
PARKING VIOLATIONS	505	29	11	545
SUSPICIOUS PERSONS	427	123	169	719
ALL OTHER OFFENSES	592	133	39	764
<b>TOTAL</b>	<b>4140</b>	<b>1000</b>	<b>605</b>	<b>5745</b>

CLASSIFICATION	D.C.	MD.	VA.	TOTAL
ABANDONED AND IMPOUNDED AUTOS	333	337	78	748
ANIMALS AND WILDLIFE	211	121	49	381
ASSISTANCE TO CITIZENS	3425	3064	1416	7905
ASSISTANCE TO OTHER DEPARTMENTS	2521	674	225	3420
BOMB THREATS	31	---	---	31
DEATHS	13	3	---	16
DISASTER	---	---	---	---
UNSECURED INSTALLATIONS	369	26	95	490
DAMAGE GOV'T PROPERTY (NON-MALICIOUS ONLY)	58	29	10	97
FIRES	120	66	36	222
HAZARDOUS CONDITIONS	193	68	70	331
ATHLETIC	83	4	2	89
PARK MAINTENANCE NEEDED	2359	359	406	3124
PERMITS	---	2	---	2
PERSONNEL	311	29	2	342
PERSONS MISSING AND FOUND	160	25	18	203
POLICE SERVICES	5580	1151	792	7523
PROPERTY LOST AND FOUND	1377	146	326	1849
SICK AND INJURED	416	81	63	560
SUICIDES	12	6	2	20
<b>TOTAL</b>	<b>17572</b>	<b>6191</b>	<b>3590</b>	<b>27353</b>



JUVENILES APPREHENDED

TYPE OF OFFENSE	10 & UNDER	11-12	13-14	15	16	17	TOTAL
Rape -----	0	0	0	0	0	0	0
Robbery -----	0	6	5	7	4	3	25
Assault -----	2	2	4	2	0	4	14
Burglary -----	3	1	0	2	1	0	7
Larceny -----	3	4	5	6	4	6	28
Auto Theft -----	1	0	5	9	6	9	30
Stolen Property -----	0	1	1	2	0	1	5
Vandalism -----	5	4	5	3	3	3	23
Weapons -----	0	4	7	2	2	5	20
Sex Offenses -----	0	0	0	2	1	0	3
Narcotic Drug -----	0	0	5	11	20	19	55
Gambling -----	0	0	0	0	0	0	0
Driving Under the Influence ---	0	0	0	0	0	0	0
Liquor Laws -----	0	0	1	2	4	2	9
Drunkenness -----	0	0	0	0	3	3	6
Disorderly -----	3	8	24	19	21	14	89
Vagrancy -----	0	0	0	0	0	0	0
All Other (Except Traffic) ----	8	16	64	36	33	14	171
Curfew & Loitering Laws -----	0	0	1	1	1	3	6
Run-Aways -----	1	3	10	14	13	4	45
Suspicion -----	0	0	1	4	6	1	12
Total	26	49	138	122	122	91	548
Traffic Violations	2	3	14	6	13	18	56
GRAND TOTAL	28	52	152	128	135	109	604

TYPE OF OFFENSE	1967	1968	1969	1970	1971
Rape -----	2	0	2	4	0
Robbery -----	20	15	39	49	25
Assault -----	16	11	10	20	14
Burglary -----	7	8	17	10	7
Larceny -----	38	42	49	74	28
Auto Theft -----	37	36	46	49	30
Stolen Property -----	3	5	1	2	5
Arson -----	0	0	0	0	0
Vandalism -----	101	32	43	35	23
Weapons -----	28	11	21	11	20
Sex Offenses -----	2	1	6	0	3
Narcotic Drug -----	1	3	7	58	55
Liquor Laws -----	3	3	16	25	9
Gambling -----	0	6	0	0	0
Disorderly -----	114	114	54	116	89
Vagrancy -----	0	1	0	0	0
Drunkenness -----	7	3	2	4	6
Curfew & Loitering Laws -----	26	100	142	63	6
Run-Aways -----	56	38	76	53	45
Truancy -----	45	111	109	65	21
Driving While Drunk -----	0	1	0	1	0
All Other (Except Traffic) ----	12	90	54	73	150
Suspicion -----	0	0	0	7	12
Total	518	631	694	719	548
Traffic Violations	133	65	69	82	56
GRAND TOTAL	651	696	763	801	604

SERVICE INCIDENTS REPORTED,  
BY MONTH & LOCATION

LOCATION	JAN	FEB	MAR	APR	MAY	JUN	JUL	AUG	SEP	OCT	NOV	DEC	TOTAL
AGRIC. RESEARCH CNTR	7	11	9	12	15	10	9	9	11	10	11	10	124
ANACOSTIA PARK	19	24	33	39	41	62	72	61	39	31	19	27	467
ARLINGTON CEMETERY	2	2	3	8	5	4	1	7	3		5	2	42
BAD LANDS, S. DAK.													
BALTIMORE-WASH. PKWY	327	361	281	341	365	334	329	340	340	327	320	318	3983
C & O CANAL	28	20	14	13	17	20	10	15	12	15	8	9	181
CITY STREETS	160	178	162	155	183	159	184	238	211	281	182	192	2286
CATOCTIN	8	5	10	8	4	6	8	5	8	17	7	6	92
COLUMBIA ISLAND	18	15	18	10	11	22	11	22	16	13	17	23	196
CONSTITUTION AVENUE	61	59	39	36	21	35	52	48	24	43	37	32	487
DEATH VALLEY				110									110
DELAWARE WATER GAP											39	1	40
DUPONT CIRCLE	10	4	11	13	16	28	18	22	12	22	7	1	164
EAST POTOMAC PARK	21	39	56	70	84	107	110	90	75	54	67	46	819
ELLIPSE	86	113	97	94	103	178	207	197	241	271	227	340	2154
FORT DUPONT	10	17	17	21	37	47	47	33	36	22	22	15	324
FORT FOOTE, MD.	1	6	6	4	5	8	10	4	5	16	9	8	82
FORT HUNT, VA.	9	14	19	21	22	12	11	24	11	10	16	16	185
FORT WASHINGTON, MD.	2		7	13	16	23	12	9	8	11	2	7	110
FRANKLIN PARK	2	4	3	3	7	10	9	6	10	9	11	4	78
GARFIELD, MAR.& FOL.			1	1	7	7	2	2	4	3	5		32
GRAND CANYON, ARIZ.							21	17	26				64
GREAT FALLS, MD.	4	6	14	13	9	10	17	4	8	9	9	5	108
GREAT FALLS, VA.	1	4	22	28	6	16	4	9	4	2	3	3	102
GREENBELT PARK	5	13	9	22	15	18	7	24	17	14	9	7	160
G.W.M.P., D.C.	8	9	4	2	1	3	2	2	2		4	3	40
G.W.M.P., MD.	47	36	24	26	27	33	41	45	45	33	39	49	445
G.W.M.P., VA.	216	243	202	199	173	206	343	459	301	276	247	258	3123
JONES POINT, VA.	1		3	2	1	2	1		3	4	2	1	20
JUDICIARY SQUARE		1		1						1			3
LAFAYETTE PARK	15	20	21	12	39	37	31	52	52	38	16	28	361
LINCOLN PARK	1	1			1	2		8	3				16
MALL	25	22	36	42	44	43	89	65	48	30	42	30	516
MERIDIAN HILL	12	23	4	15	9	14	34	9	20	8	2	4	154
MONTROSE PARK	6	2	8	5	12	6	8	6	10	4	7	13	87
MONUMENT GROUNDS	47	61	55	154	71	104	187	119	70	71	63	61	1063
MT. RUSHMORE, S. DAK.						41							41
MT. VERNON SQUARE						2		1					3
PALISADES	11	6	4	9	5	7	8	11	12	5	14	10	102
PISCATAWAY, MD.						3	1	1		2	1	2	10
RESERVATIONS EAST	22	35	40	46	40	48	120	119	84	51	51	62	718
RESERVATIONS WEST	48	57	63	54	98	113	129	174	108	83	51	68	1046
R.F.K. STADIUM	1		1	17	18	20	22	18	24	18	10	16	165
ROCK CREEK PARK	98	152	130	114	94	139	195	207	142	124	134	103	1632
ROCK CREEK PARKWAY	58	61	52	63	72	69	86	100	301	319	378	357	1916
ROOSEVELT ISLAND	3		4	2	2	2	1						14
SHENANDOAH N.P., VA.							1						1
STANTON PARK	1						1	1	1		1		5
SUITLAND PARKWAY	104	110	112	110	96	123	119	132	131	128	123	150	1438
WEST POTOMAC PARK	81	95	102	194	126	132	205	202	157	168	119	144	1725
WOLF TRAP FARM													
YOSEMITE N.P., CAL.				28		98	177	1	1				305
ZION N.P., UTAH						13		1					14
TOTAL	1586	1829	1696	2131	1918	2376	2952	2919	2636	2543	2336	2431	27353

## SPECIAL EVENTS AND DEMONSTRATIONS

The Park Police provided public assistance and protective services for 3,516 special events and demonstrations which accounted for 57,526 man-hours of our total commitment.

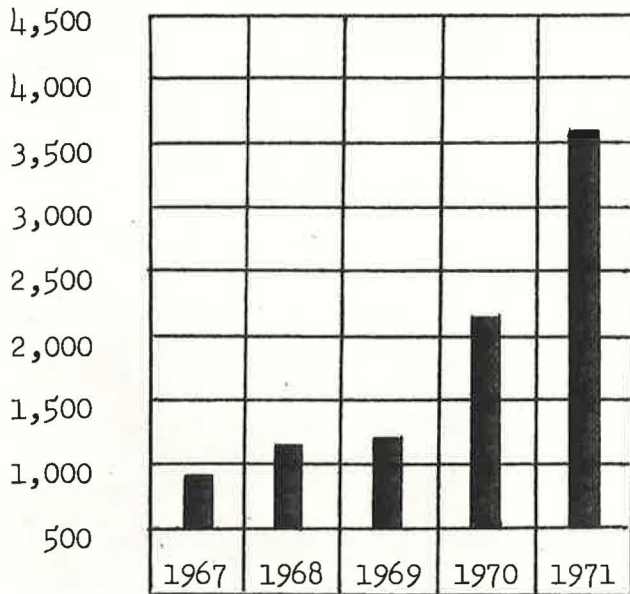

The 40 percent rise in this area was attributed to the expanding programs of the National Park Service and National Capital Parks, the most notable being the celebrated Summer In The Parks program. Another category of major significance is the number of demonstrations, which has become the most popular method for public expression of opinion.



Cherry Blossom Festival Parade

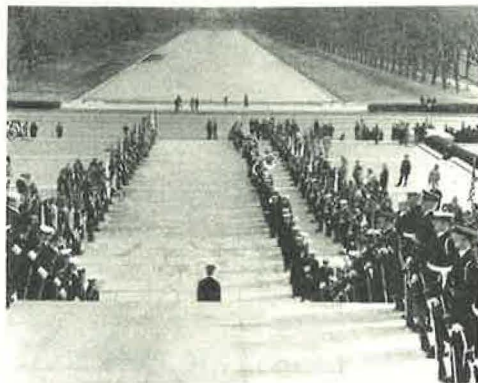

Military Ceremony Lincoln Memorial



Demonstrations - White House



Veteran's Protest Groups

## VISITATION

National Capital Parks - Central	5,987,461
National Capital Parks - North	866,960
National Capital Parks - East	1,139,456
Greenbelt Park	1,041,210
C & O Canal	1,960,880
George Washington Memorial Parkway	3,138,626
Lincoln Memorial	2,330,693
Washington Monument	1,498,501
Jefferson Memorial	1,279,759
Custis-Lee Mansion	312,156
White House	1,391,312
Ford Theatre House Where Lincoln Died	588,900
Wolf Trap Farm	282,247



Independence Day Activities



### SECTION III



#### National Park Service Field Assignments

Northeast Region	Lieutenant William L. Lanham
Southeast Region	Lieutenant George R. Winkel
Midwest Region	Lieutenant Denny R. Sorah
Southwest Region	Lieutenant Charles R. Stebbins, Jr.
Pacific Northwest Region	Lieutenant James C. Lindsey
Western Region	Lieutenant Lynn H. Herring

#### Community Relations

#### Training

In 1971, at the direction of Mr. Hartzog, Director, National Park Service, the Park Police were utilized in an advisory and assistance program to cope with increasingly difficult law enforcement situations in the park system.

Based on a comprehensive study of these law enforcement problems, Mr. Hartzog instituted a Division of Law Enforcement within the Service. At the Regional level, six Park Police lieutenants were assigned as advisors and eleven sergeants served in a similar capacity in specific problem areas during the summer season.

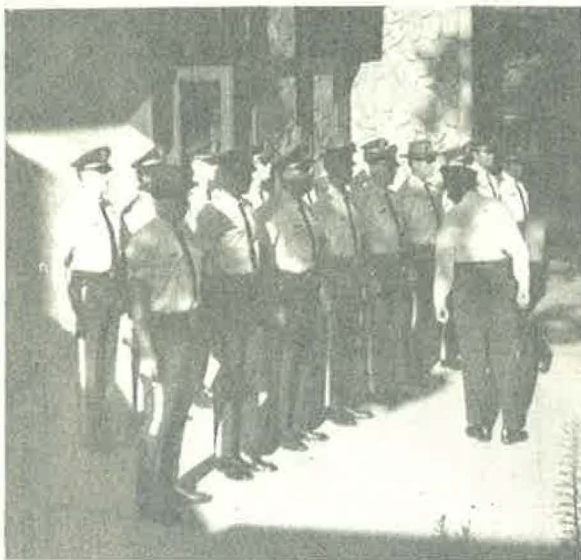

Inspection and roll call assignments - U.S. Park Police detailed to Yosemite National Park.

The U.S. Park Police Strike Force assisted in parks throughout the country in preparation for possible seasonal problems and on a general need basis in such areas as: Yosemite, Badlands, Mt. Rushmore, Lake Mead, Statue of Liberty and the Delaware Water Gap.

U.S. Park Police arriving at Liberty Island, Statue of Liberty National Monument. (N.Y. Daily News, Photo)



Lieutenant James C. Lindsey



UNITED STATES DEPARTMENT OF THE INTERIOR  
NATIONAL PARK SYSTEM  
REGIONS, DIVISIONS, DISTRICTS, AND AREAS  
UNITED STATES PARK POLICE

LAW ENFORCEMENT ADVISORS TO THE REGIONAL DIRECTORS

Lieutenant William L. Lanham



MONTANA  
NORTH DAKOTA  
SOUTH DAKOTA  
WYOMING  
MINNESOTA  
NEBRASKA  
KANSAS  
MISSOURI

MIDWEST

ARIZONA  
NEW MEXICO  
SOUTHWEST

NORTHEAST

SOUTHEAST

PACIFIC NORTHWEST  
OREGON  
WASHINGTON  
SEATTLE  
PORTLAND  
SAN FRANCISCO

WESTERN  
CALIFORNIA  
UTAH  
COLORADO

Lieutenant Lynn H. Herring



PACIFIC NORTHWEST  
ALASKA

WESTERN

Lieutenant George W. Winkel, Jr.



SOUTHEAST  
PUERTO RICO AND THE VIRGIN ISLANDS

- NATIONAL PARK
- NATIONAL MONUMENT
- NATIONAL RESERVE
- NATIONAL SEASHORE
- ▲ NATIONAL HISTORICAL PARK
- ▽ NATIONAL SCENIC ROUTE
- ◆ NATIONAL BATTLEFIELD
- ◇ NATIONAL BATTLEFIELD SITE
- ⊠ NATIONAL BATTLEFIELD MONUMENT
- ⊡ NATIONAL BATTLEFIELD
- ⊞ REGIONAL OFFICE
- ⊟ NATIONAL MEMORIAL
- ⊠ NATIONAL HISTORICAL MONUMENT
- ⊡ NATIONAL CENTER
- ⊞ NATIONAL CAPITAL PARKS

MAJOR AREAS ADMINISTERED BY NATIONAL CAPITAL PARKS

● NATIONAL MUSEUM

○ NATIONAL ZOOLOGICAL PARK

□ NATIONAL ARCHIVES

▲ NATIONAL HISTORICAL SOCIETY

▽ NATIONAL MUSEUM OF NATURAL HISTORY

◆ NATIONAL MUSEUM OF AMERICAN HISTORY

◇ NATIONAL MUSEUM OF AFRICAN HISTORY

⊠ NATIONAL MUSEUM OF EUROPEAN HISTORY

⊡ NATIONAL MUSEUM OF ASIAN HISTORY

⊞ NATIONAL MUSEUM OF OCEANIC HISTORY

⊟ NATIONAL MUSEUM OF AMERICAN INDIAN HISTORY

⊠ NATIONAL MUSEUM OF NATURAL HISTORY

⊡ NATIONAL MUSEUM OF AMERICAN HISTORY

⊞ NATIONAL MUSEUM OF EUROPEAN HISTORY

⊟ NATIONAL MUSEUM OF ASIAN HISTORY

⊠ NATIONAL MUSEUM OF OCEANIC HISTORY

⊡ NATIONAL MUSEUM OF AMERICAN INDIAN HISTORY



## COMMUNITY RELATIONS

It is generally agreed that community relations programs channel more good will than most public service offerings and contribute greatly to promoting understanding and the ability to effectively communicate with people.

One of the most important aspects of the performance of each police officer is to realize that every positive public contact enhances the stature of relations with the community. On a larger scale, the Horse Mounted and Dog Service Units have demonstrated the value of this principle with the overwhelming success of the numerous horse and dog shows for the school, church and civic groups of the community.

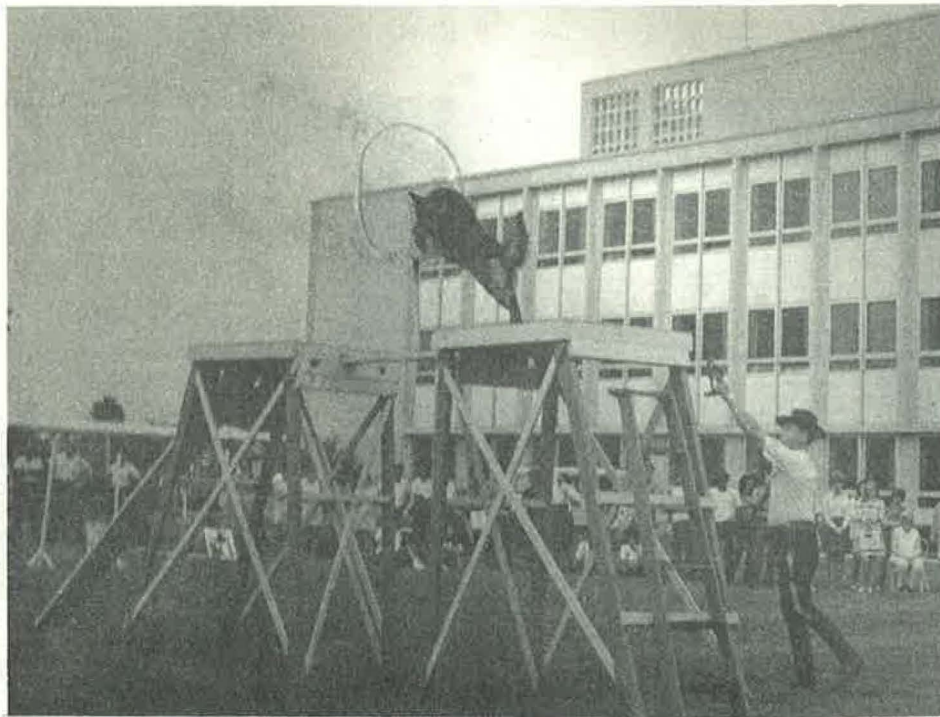

Sgt. Woodward directing his dog "Nick" during a demonstration for a Summer In The Parks Program.



Dog Service and Horse Mounted Units make a valuable contribution to Community and Visitor Relations.



Seasonal Employees for Parking Control and Public Assistance



Officer John Thrift receiving Award for best Police Rider and Horse at Devon Horse Show in Devon, Pennsylvania



Christmas Gift presentation  
Childrens Hospital



Christmas Gifts for the  
Community

## TRAINING

The following information was extracted from the 1971 Annual National Park Service Law Enforcement Training Report. This report emphasizes the importance attached to educational efforts we feel are necessary to maintain a high degree of professionalization.

<u>COURSE TITLE</u>	<u>NO. USPP ATTENDING</u>
Basic Law Enforcement	95
Mid-Management School	11
Management Seminar	8
Horse Mounted Training	12
In-Service Training	260
Supervisory (IACP)	30
Team Building	10
FBI National Academy	1
Ft. Gordon Crowd Control	5
Crime Photography (FBI)	8
Evidence (FBI)	8
Fingerprints (FBI)	15
Sex Crimes (FBI)	8
Criminal Investigation	15

New members and officers engaged in Force In-Service Schools are also required to complete an extensive segment in a Driver Training Course and Firearms Qualifications.

The Force had approximately 150 members receiving courses at The American University and other metropolitan area colleges in related subjects of law enforcement, Police Science and the Administration of Justice Program.



Graduates of the Basic Law Enforcement Course

June 1971



Sept. 1971



U.S. Park Police Uniformed Guard Jones Point  
Training Center, Alexandria, Virginia



U.S. Park Police Second Annual  
Horse Seminar National Capital  
Parks Training Center.



Driver Training Course  
Beltsville, Maryland

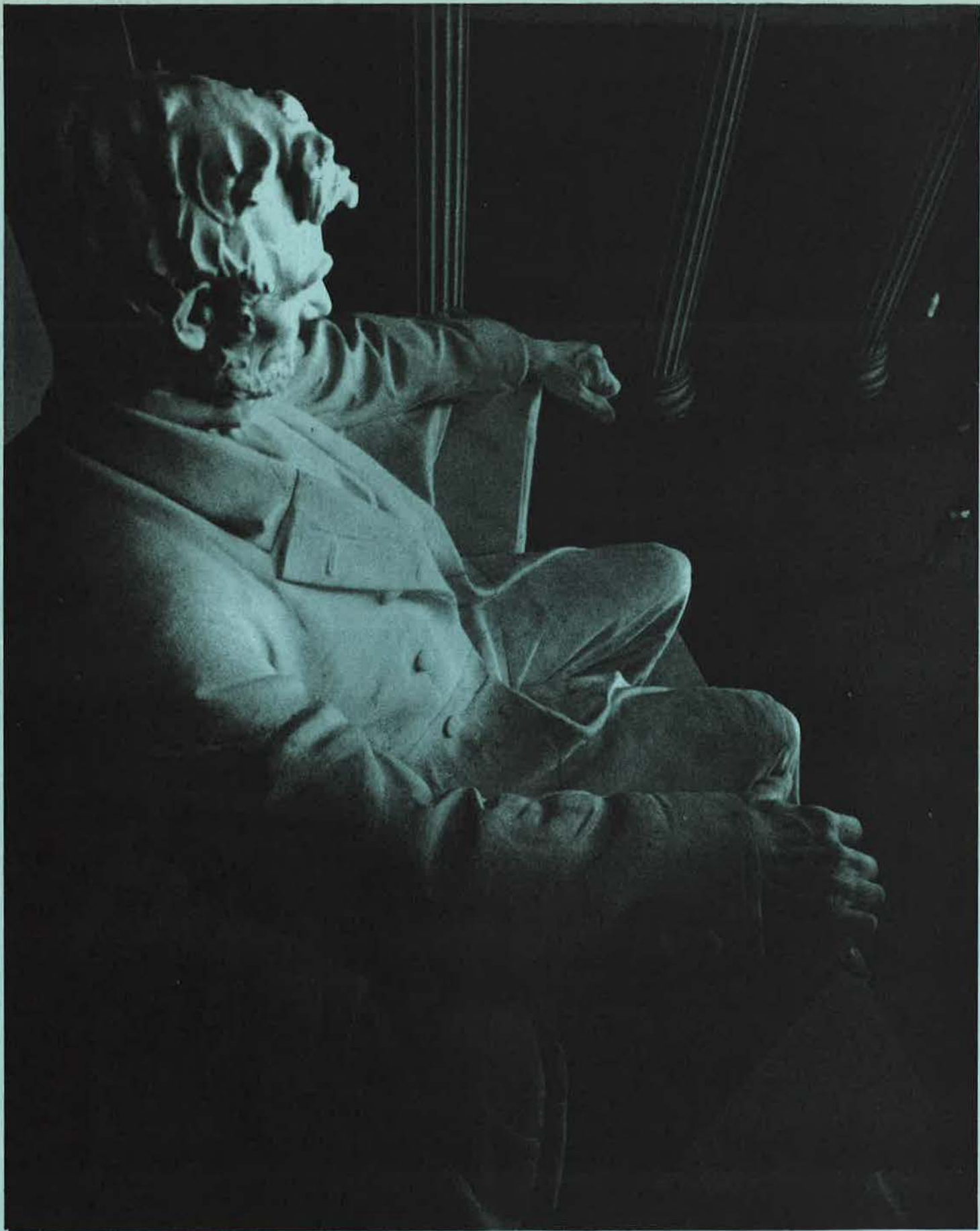



Pageant  
of  
Peace

ENTRANCE