

ANNUAL - 19



REPORT 72







## ANNUAL REPORT 1972



### CONTENTS

### PAGE NO.

#### SECTION I

Statistical Highlights

4

Memorandum To The Director, NCP

5

Personnel Status Report

7

Divisions

8

Substations

10

Special Operation

15

N.P.S. Field Assignments

16

#### SECTION II

Force Activity Report

18

Part I Offenses

21

Part II Offenses

22

Juvenile Report

24

Motor Vehicle Accident Summary

25

Special Events and Public Gatherings

31

Service Incidents

35

#### SECTION III

Awards

36

Services Division

Training

38

Support Services

41

Community and Public Relations

43

Force Goals (1973)

45



Grant Wright, Chief of Police



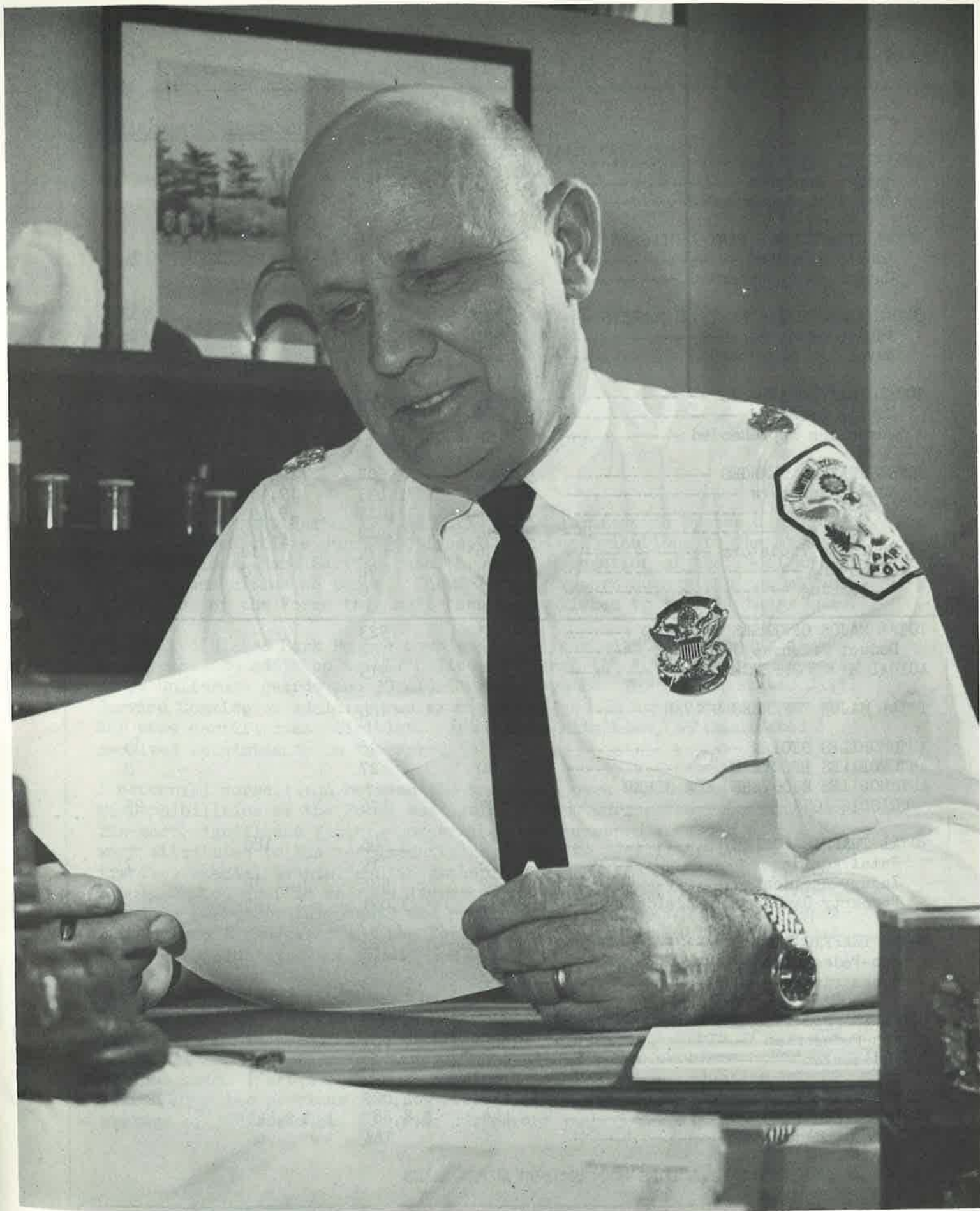

Alfred D. Beye, Deputy Chief

# HIGHLIGHTS

	<u>1971</u>	<u>1972</u>	<u>INCREASE</u>	<u>DECREASE</u>
TOTAL ALL ARRESTS -----	56,323	74,724	18,401	
Adults Arrested -----	55,719	74,117	18,398	
Juveniles Apprehended -----	604	607	3	
TOTAL ARRESTS FOR PART I CLASSES ----	273	274	1	
Adults Arrested -----	169	129		40
Juveniles Apprehended -----	104	145	41	
TOTAL ARRESTS FOR PART II CLASSES ---	2,725	1,943		782
Adults Arrested -----	2,281	1,555		726
Juveniles Apprehended -----	444	388		56
TOTAL TRAFFIC ARRESTS -----	53,324	72,507	19,183	
Adults Arrested -----	53,268	72,433	19,165	
Juveniles Apprehended -----	56	74	18	
TOTAL TRAFFIC CHARGES -----	53,324	72,507	19,183	
Adult Violators -----	53,268	72,433	19,165	
Moving -----	22,518	32,011	9,493	
Parking -----	30,750	40,422	9,672	
Juvenile Violators -----	56	74	18	
Moving -----	54	74	20	
Parking -----	2	0		2
TOTAL MAJOR OFFENSES REPORTED -----	1,033	923		110
Deduct Offenses Unfounded -----	16	8		8
ACTUAL MAJOR OFFENSES -----	1,017	915		102
TOTAL MAJOR OFFENSES SOLVED -----	175	184	9	
AUTOMOBILES STOLEN -----	51	28		23
AUTOMOBILES RECOVERED -----	30	27		3
AUTOMOBILES RECOVERED FOR OTHER JURISDICTIONS -----	187	176		25
TOTAL TRAFFIC ACCIDENTS -----	3,516	3,696	180	
Fatal Accidents -----	26	19		7
Injury Accidents -----	552	586	34	
Property Damage Only Accidents ---	2,938	3,091	153	
TOTAL TRAFFIC DEATHS -----	27	22		5
Non-Pedestrian -----	21	19		2
Pedestrian -----	6	3		3
TOTAL TRAFFIC INJURIES -----	848	940	92	
Non-Pedestrian -----	809	901	92	
Pedestrian -----	39	39		
*PROPERTY STOLEN -----	\$83,248	\$64,029		\$19,219
PROPERTY RECOVERED -----	\$ 6,446	\$ 8,887	\$ 2,441	
Percent Recovered -----	8%	14%	6%	

\*AMOUNT OF PROPERTY STOLEN DOES NOT INCLUDE AUTOMOBILES





# United States Department of the Interior

NATIONAL PARK SERVICE  
OFFICE OF NATIONAL CAPITAL PARKS  
HEADQUARTERS, UNITED STATES PARK POLICE  
1100 OHIO DRIVE SW.  
WASHINGTON, D.C. 20242

IN REPLY REFER TO:

## Memorandum

To: Director, National Capital Parks  
From: Acting Chief, United States Park Police  
Subject: Annual Report 1972

The success of the United States Park Police is measured by the degree with which we achieve our objectives, by our contributions to the mission of the National Park Service, and through the reaction of the local and visitor communities we serve. The following report summarizes the major activities of the Force that have been accomplished to fulfill these ends.

The United States Park Police completed the year with a complement of 526 employees. In addition to 457 police officers, the Force had the support of 39 uniformed guards and 30 civilian employees. The United States Civil Service Commission administered examinations to 476 applicants, of which 288 were certified as eligibles. From these eligibles, 55 candidates received appointments to the Force in 1972.

A perennial correlation between the increased park visitation and the responsibilities of the Force was again evident during the reporting year. The most significant factors concerning the increased workload of the Force were attributed to the requirements necessary to facilitate the control of traffic, special events, public gatherings and police service incidents. Specifically, traffic charges increased by nearly twenty thousand over the previous year, special events and public gatherings numbered 5,663 representing a 38% increase, and the Force registered a total of 34,488 public service incidents, a 20% rise.

The energies needed to combat the law enforcement problems and to furnish quality visitor services in the National Capital Parks are many. Planning, manpower deployment and the dedication and support of members of the NCP staff have had a positive impact on some of our major problems. For example, serious crime (Part I Offenses) totaled 915 offenses, a reduction of 102 crimes from the previous year. Motor vehicle accidents have increased an average of 128 accidents per year during the past 5 years. The 1972 accident

total was 3,969; however, the Force investigated only 19 motor vehicle fatalities, a total considerably less than any of the 5 previous years.

Although Part II Offenses reached a total of 6,685 incidents, (an increase of 940 incidents), there are some promising positive aspects to be identified. As an example, arrests for Driving While Intoxicated showed a gain of 282 arrests, more than double the arrests for 1971. Hopefully, we can attribute the removal of these people and vehicles from the park roadways to manpower flexibility and selective patrol programs.

The statistics give us some assurance that the Force is moving in the right direction. We realize that a combination of efforts must be synchronized to maintain this direction. Two of the more important efforts are an appropriate training program and a successful community, human and public relations program.

The benefits experienced from education led us to pursue an extensive training program during 1972. A perpetual "In-Service" program was designed to serve as a refresher course emphasizing new methods, techniques and explain the impact of new legislation and recent court decisions. Specialized training covered a series of subjects ranging from advanced indoctrination training to the executive managerial phase. Over 50% of the Force is currently enrolled in formal studies with local universities and colleges.

Decentralization to a substation operation has enhanced relationships with many segments of the community. We have instituted a Force policy of "getting involved" to help create the true spirit of public service in mutual programs and problems. The exhibitions performed by the Horse Mounted Patrol and Dog Service Units remain a major public attraction and an important avenue for solidifying relationships with the local community. Profits have been reciprocal. The Force and the community have gained a broad understanding of each other.

As previously mentioned, the Force is moving in the right direction. However, we shall constantly seek improvement to execute the assignments and responsibilities of the Force. With your continued support, we dedicate ourselves to the goals of the Service.



PERSONNEL STATUS FOR 1972

PERSONNEL DISTRIBUTION AS OF DECEMBER 31, 1972				
<u>DIVISION</u>	<u>POLICEMEN</u>	<u>GUARDS</u>	<u>CIVILIANS</u>	<u>TOTAL</u>
Office of the Chief	14		4	18
Services	48		17	65
Other Regions	7			7
Operations:				
a. Uniformed	370	39	8	417
b. Plainclothes	18		1	19
<b>TOTAL</b>	<b>*457</b>	<b>**39</b>	<b>***30</b>	<b>526</b>

CHANGES IN POLICE PERSONNEL	
1. Present for duty end of 1971 -----	424
2. Recruited during 1972 -----	55
Total to account for -----	479
3. Separated from the Force:	
a. Voluntary resignation -----	10
b. Retirement on pension -----	9
c. Terminations -----	2
d. Deaths -----	1
Total separations -----	22
4. Present for duty end of 1972 -----	*457

\* Includes one officer on military furlough, 7 Force members assigned to and funded by other Regions of the National Park Service, and 5 Force members of the Services Division on Detail to the Consolidated Federal Law Enforcement Training Center.

\*\* Includes 9 guards hired on temporary appointments.

\*\*\* Includes 1 civilian employee hired on temporary appointment.



Inspector Walter R. McEwen  
Commander, Inspections and Planning

OFFICE OF THE CHIEF

Inspections and Planning

Watch Commanders

Office Staff

114 Policemen

4 Civilians

OPERATIONS DIVISION

SUBSTATIONS AND/OR SUPERVISORY DISTRICTS

Anacostia  
George Washington  
Memorial Parkway  
Greenbelt  
Potomac Park  
Rock Creek

Criminal Investigations Branch

Special Operations Force

Uniformed Guard Force

370 Policemen

18 Plainclothes

39 Uniformed Guards

9 Civilians



Inspector Jerry L. Wells  
Commander, Operations Division



SERVICES DIVISION

Administrative Services

Training Section  
Personnel Services  
Property Section  
Data Processing &  
Fiscal Affairs

Technical Services

Records Section  
Communications  
Photography Lab  
Transportation

48 Policemen 17 Civilians



Inspector, Roland A. Fallin  
Commander, Services Division



Inspector Franklin A. Arthur  
Office of Law Enforcement, N.P.S.

Park Policemen serving in  
field assignments as law  
enforcement advisors for  
the National Park Service.

Captain Lynn H. Herring  
Western Region

Captain James C. Lindsey  
Pacific Northwest Region

Captain Denny R. Sorah  
Midwest Region

Captain George R. Winkel  
Southeast Region

Lieutenant William L. Lanham  
Northeast Region

Lieutenant Charles R. Stebbins  
Southwest Region

The Anacostia Substation is located in Anacostia Park and has been operational since January of 1970.

Decentralization to a substation operation has made it possible to better serve the community and create a new awareness of need regarding public service and law enforcement problems.

Some of the major areas of patrol responsibility includes:

- Suitland Parkway
- Anacostia Park
- Fort Dupont
- Fort Washington Park
- Kenilworth Aquatic Gardens
- Children's Farm



Lieutenant Earl H. Lee  
Commander, Anacostia Substation



Anacostia Substation





Lieutenant William R. Kinsey  
Commander, G.W.M.P. Substation

George Washington Memorial Parkway Substation personnel are mainly responsible for the protection and security of visitors and resources located in sections of Maryland and Virginia. In addition to the heavy vehicular use of the George Washington Memorial Parkway (Maryland and Virginia), the Chesapeake and Ohio Canal is the scene of many year-round outdoor activities. Visitation statistics for the Canal in 1972 reached over 2 $\frac{1}{4}$  million.

Other park areas receiving increased visitation and demanding additional security were Fort Hunt Park and the new and popular Wolf Trap Farm.

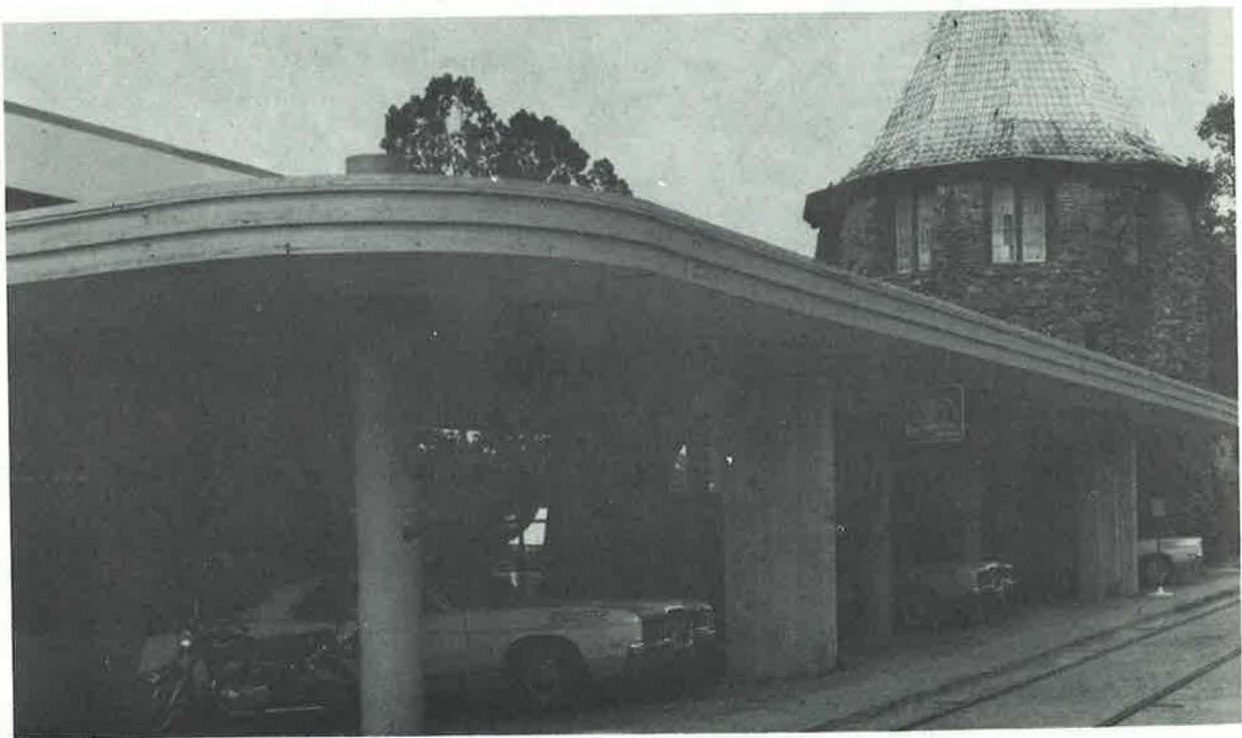

George Washington Memorial Parkway Substation

Greenbelt operations are primarily geared to the direction and control of traffic on the federal portion of the Baltimore and Washington Parkway.

Our purpose is to insure safe travel as much as we possibly can on one of the major routes linking two large metropolitan areas. The parkway also carries a considerable amount of Washington's commuter traffic.

Other properties included in the patrol function of the substation are Greenbelt Park and Campgrounds and property administered by the U.S. Department of Agriculture.



Lieutenant Richard A. Valentine  
Commander, Greenbelt Substation



Greenbelt Substation



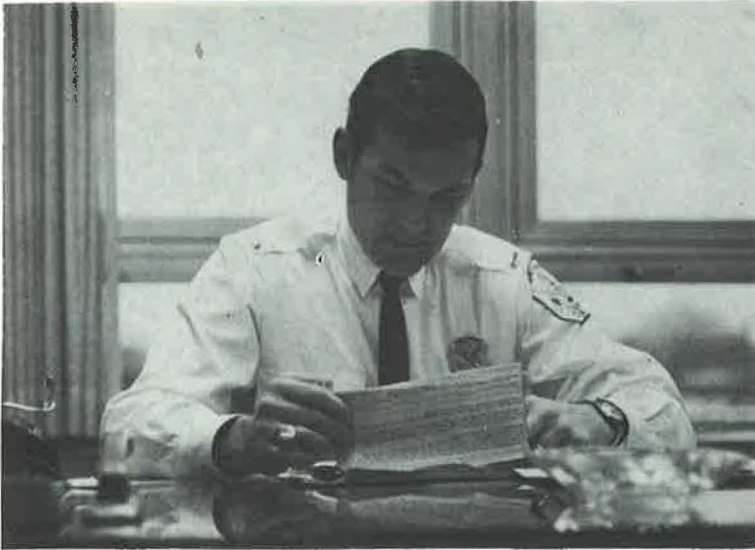

Lieutenant William W. McQueeney  
Commander, Potomac Park Substation

Potomac Park Substation is the largest single manpower resource of the Force. Officers, supervisors and guards assigned to this area are committed to providing public and protective services for the greatest number of visitors to the National Capital Parks. This area of responsibility includes many of the historic treasures of our Nation, including centers of attraction such as, the Washington Monument, Lincoln and Jefferson Memorials, John F. Kennedy Center for the Performing Arts and park areas surrounding the Presidential Mansion.

Locations within the boundaries of Potomac Park responsibilities host many spectacular events each year. Among these are the annual Cherry Blossom Festival, Independence Day Celebrations and many public gatherings which have drawn National attention.



United States Park Police Headquarters  
Temporary location of the Potomac Park Substation

The Rock Creek Park Substation centrally located in the largest park in Washington, D.C. Within its 1,754 acres, the city has an outstanding recreational area "in its back yard." The park has a Nature Center, an amphitheatre, a golf course, 14 miles of bridle trail and 70 picnic groves.

This substation also covers the C & O Canal to the District boundary, the Rock Creek and Potomac Parkway and a great number of smaller parks scattered throughout the north-east and northwest sections of the city.



Lieutenant Bobbie W. Huffman  
Commander, Rock Creek Substation



Rock Creek Substation



## OPERATIONS STAFF



Captain Hugh A. Groves, Special Operations Force  
Captain Paul F. Burgus, Criminal Investigations Branch  
Inspector Jerry L. Wells, Commander, Operations Division  
Captain Parker T. Hill, Patrol Branch



Captain Hugh A. Groves  
Commander, S.O.F.

The Force developed a Special Operations Unit during the first months of 1972. The purpose of the Special Operations Force is to provide a flexible police unit with the capabilities of furnishing police services for special events, public gatherings, selective enforcement programs and to supply the necessary manpower for National Park Service field assignments. Normally, events of this nature would interrupt the daily functions of the Force because special problems required reassignment of personnel. With the inception of Special Operations, interruptions have been held to a minimum.

During periods other than special events and demonstrations, S.O.F. has enabled the Force to provide selective enforcement in areas demanding special attention because of new or increased law enforcement problems.



Force Members on Field Assignments During  
Calendar Year 1972



The following list comprises the assignments, dates, number of days and number of men who were deployed to various federally owned parks, memorials and regions throughout the Park Service for the purpose of assisting Park Rangers in the maintenance of law and order.

ASSIGNMENT LOCATION	DATES	# DAYS	# MEN
Statue of Liberty, N.Y.	01/01/72 - 01/06/72	5	5
Yosemite National Park	01/08/72 - 01/25/72	18	1
El Paso, Texas	02/15/72 - 02/20/72	5	4
Statue of Liberty, N.Y.	04/07/72 - 04/09/72	2	19
Big Bend National Park	05/11/72 - 05/30/72	20	2
Pacific Northwest Region	05/14/72 - 09/08/72	116	1
Padre Island National Seashore	05/14/72 - 09/16/72	124	1
Cape Cod, Mass.	05/27/72 - 05/30/72	4	11
Grand Canyon National Park	05/28/72 - 09/30/72	124	1
Rocky Mt. National Park	05/28/72 - 09/03/72	97	1
Lake Mead, Western Region	06/02/72 - 12/31/72	212	1
Natchez Trace Parkway	06/01/72 - 09/16/72	108	1
Yosemite National Park	06/01/72 - 09/16/72	108	1
Delaware Water Gap, Penn.	06/24/72 - 07/15/72	21	8
Cape Cod, Mass.	06/29/72 - 07/04/72	6	2
Rocky Mt. National Park, Colo.	07/01/72 - 07/06/72	6	21
Blue Ridge Parkway	07/09/72 - 10/27/72	111	1
Delaware Water Gap, Penn.	07/13/72 - 07/16/72	3	1
Delaware Water Gap, Penn.	07/15/72 - 11/11/72	119	42*
Statue of Liberty, N.Y.	09/26/72 (1 Day)	1	25

\* Represents 6 groups of 7 officers (1 Sgt. and 5 Pvts.) assigned on three week intervals.



OPERATIONS DIVISION



Traffic and Parking Control



Horse Mounted Patrol



Dog Service Unit



Radar



District 3 Scooter Patrol



SECTION II



Force Activity Report

Part I Offenses

Part II Offenses

Juvenile Report

Motor Vehicle Accident Summary

Special Events and Public Gatherings

Service Incidents



UNITED STATES PARK POLICE FORCE ACTIVITY REPORT

1972

YEAR

ACTIVITIES	OFFICE OF THE CHIEF		OPERATIONS DIVISION				SERVICES DIVISION		FORCE TOTAL		
	POLICE	CIV.	UNIFORMED	C.I.B.	GUARD	CIV.	POLICE	CIV.	POLICE	GUARD	CIV.
Arrest Made			2440	336					2776		
Moving TVN's	19		38070	17			3		38109		
Non Moving	2		59440	50					59492		
Cases Assgn.	35		42368	1301			55		43759		
Courtesy Tgs	2		23774				4		23780		
<u>HOURS WORKED</u>											
Special Duty	2683	195	107949	5263	151	29	4598	440	120493	151	664
Court	188		12399	1369			148	33	14104		33
Writing Rept.	375	279	26644	4407	17	3	894	27	32320	17	309
Office Duty	17543	6167	88537	5998	2448	10427	54352	25752	166430	2448	42346
Other Duty	2811	255	31785	617	609	1743	1966	1874	37179	609	3872
Patrol	2914		287515	3896	78085		164		294489	78085	
Traf. Control			23535	7	6251		6		23548	6251	
Accid. Inves.	3	148	4698	268			1		4970		148
Crim. Inves.		23	4235	15567			48		19850		23
Other Inves.	1	75	3501	2692			630		6824		75
Training	639	126	67345	2387	354	120	23996	1435	94367	354	1681
Vehic. Maint.	31		12081	185	8		765	3690	13062	8	3690
TOTAL HOURS	27188	7268	670224	42656	87923	12322	87568	33251	827636	87923	52841
<u>HOURS OFF DUTY</u>											
Day Off	11824	3384	284398	18560	35752	5872	40289	15472	355071	35752	24728
Annual Leave	2408	624	46741	3110	5109	912	7420	2427	59679	5109	3963
Sick Leave	637	178	31488	2660	3945	659	6676	1248	41461	3945	2085
Comp. Leave	396	9	17152	1372	45	45	963	133	19883	45	187
Other Leave	875	272	15439	735	1587	582	2646	1700	19695	1587	2554
TOTAL LEAVE	16140	4467	395218	26437	46438	8070	57994	20980	495789	46438	33517
<u>HRS. O.T. PERP.</u>											
Compensatory	449	18	15368	1097	3	51	665	108	17579	3	177
Monetary	1421	37	53627	3439	6531	78	4097	347	62584	6531	462

## PERSONS CHARGED

PART I OFFENSES	ADULT	JUVENILE	TOTAL
Murder	2		2
Manslaughter by Negligence	2		2
Rape	6		6
Robbery	10	41	51
Assault	51	16	67
Burglary	0	17	17
Larceny (Except Auto Theft)			
a. \$100.00 and over in value	4	12	16
b. Under \$100.00 in value	16	31	47
Auto Theft	38	28	66
TOTAL PART I	129	145	274
<u>PART II OFFENSES</u>			
Stolen Property - Buy. Rec. & Possess.	28	18	46
Weapons	73	22	95
Sex Offenses	30	1	31
Narcotic Laws	100	53	153
Liquor Laws	48	13	61
Drunkenness	68	5	73
Disorderly Conduct	203	72	275
Driving Under Influence	452	1	453
Road & Driving Laws	28633	53	28686
Parking Violations	40422		40422
Traffic & Motor Vehicle Laws	3378	21	3399
Wildlife, Hunting, etc.	3		3
Vandalism	12	23	35
Vending W/O License, Gambling, and Tampering W/Autos, etc.	537	179	716
Vagrancy		1	1
Offenses Against Family & Children	1		1
TOTAL PART II	73988	462	74450
GRAND TOTAL	74117	607	74724



COMPARISON OF  
ACTUAL MAJOR OFFENSES

OFFENSES	1968	1969	1970	1971	1972
Murder -----	0	1	3	1	1
Negligent Manslaughter -----	0	2	0	1	0
Rape -----	39	46	26	40	45
Robbery -----	230	191	175	172	161
Assault -----	165	156	166	104	135
Burglary, Breaking & Entering ---	102	112	113	75	65
Larceny, Grand -----	78	176	149	143	141
Larceny, Petit -----	597	630	635	430	339
Auto Theft -----	63	54	67	51	28
<b>TOTAL</b>	<b>1274</b>	<b>1368</b>	<b>1334</b>	<b>1017</b>	<b>915</b>

PART I OFFENSES REPORTED,  
BY CLASSIFICATION

1 CLASSIFICATION OF OFFENSES (PART 1 CLASSES)	2 OFFENSES REPORTED OR KNOWN TO POLICE (INCLUDE "UNFOUNDED" AND ATTEMPTS)	3 UNFOUNDED, I.E., FALSE OR BASELESS COMPLAINTS	4 NUMBER OF ACTUAL OFFENSES (COLUMN 2 MINUS COLUMN 3) (INCLUDE ATTEMPTS)	5 NUMBER OF OFFENSES CLEARED BY ARREST THIS MONTH	
				a TOTAL OFFENSES CLEARED	b BY ARREST OF PERSONS UNDER 18 (INCLUDED IN 5a)
<b>1. CRIMINAL HOMICIDE</b>					
a. MURDER AND NONNEGLIGENT MANSLAUGHTER	1		1		
b. MANSLAUGHTER BY NEGLIGENCE					
<b>2. FORCIBLE RAPE TOTAL</b>	<b>45</b>		<b>45</b>	<b>18</b>	<b>1</b>
a. RAPE BY FORCE	39		39	16	1
b. ASSAULT TO RAPE - ATTEMPTS	6		6	2	
<b>3. ROBBERY TOTAL</b>	<b>163</b>	<b>2</b>	<b>161</b>	<b>38</b>	<b>21</b>
a. ARMED - ANY WEAPON	36	1	35	7	4
b. STRONG-ARM - NO WEAPON	127	1	126	31	17
<b>4. ASSAULT TOTAL</b>	<b>135</b>		<b>135</b>	<b>68</b>	<b>5</b>
a. GUN	18		18	8	
b. KNIFE OR CUTTING INSTRUMENT	10		10	5	1
c. OTHER DANGEROUS WEAPON	35		35	19	2
d. HANDS, FISTS, FEET, ETC. - AGGRAVATED	66		66	29	2
e. OTHER ASSAULTS - NOT AGGRAVATED	6		6	7	
<b>5. BURGLARY TOTAL</b>	<b>65</b>		<b>65</b>	<b>6</b>	<b>5</b>
a. FORCIBLE ENTRY	47		47	4	3
b. UNLAWFUL ENTRY - NO FORCE	15		15	2	2
c. ATTEMPTED FORCIBLE ENTRY	3		3		
<b>6. LARCENY - THEFT (EXCEPT AUTO THEFT)</b>					
a. \$50 AND OVER IN VALUE	141		141	15	1
b. UNDER \$50 IN VALUE	345	6	339	32	15
<b>7. AUTO THEFT</b>	<b>28</b>		<b>28</b>	<b>7</b>	
<b>GRAND TOTAL</b>	<b>923</b>	<b>8</b>	<b>915</b>	<b>184</b>	<b>48</b>

PART I OFFENSES REPORTED,  
BY MONTH & LOCATION

LOCATION	JAN	FEB	MAR	APR	MAY	JUN	JUL	AUG	SEP	OCT	NOV	DEC	TOTAL
AGRIC. RESEARCH CNTR	6	2	2	2			2	1	4	6	7	7	39
ANACOSTIA PARK			1	1	5	2	5	2	2	2	1		21
ARLINGTON CEMETERY		1	1		2		1	1	1				7
BALTIMORE-WASH. PKWY	3	2	2	3	1	3	3	3	3	2	2	2	29
C & O CANAL			4	2	8	3	2	1	3		1	1	25
CITY STREETS	2	1	1	2	4	3	3	2	4	4	4	2	32
CATOCTIN													
COLUMBIA ISLAND				2	1	4	1	2					10
CONSTITUTION AVENUE					1		1	3	1	1		1	8
CAPE COD, MASS.													
DELAWARE WATER GAP													
DUPONT CIRCLE				1		1	2						4
EAST POTOMAC PARK		1	5	4	1	3	6	3	2	1	2	2	30
ELLIPSE		2	3	2	3	7	5	5	1	3	1	7	39
FORT DUPONT	1		2	1	1		4	3			1	1	14
FORT FOOTE, MD.				2	2					1			5
FORT HUNT, VA.	2				2		5	2				1	12
FORT WASHINGTON, MD.				1	5	2		1		1	1	3	14
FRANKLIN PARK	1	2	1		1		6	5	6	1	2	2	27
GARFIELD, MAR. & FOL.													
J.F.K. CENTER	2	1		3	4	7	4		3	7	3	8	42
GREAT FALLS, MD.	2		4	2	1				1	3			13
GREAT FALLS, VA.	2		1	3	1	1	2		3				13
GREENBELT PARK	1	1			1	1	4						8
G.W.M.P., D.C.									1				1
G.W.M.P., MD.			1		1	2		1	1	2	2		10
G.W.M.P., VA.	4	5	2	3	10	11	8	10	5	8	2	6	74
JONES POINT, VA.	1			1		1				1			4
JUDICIARY SQUARE													
LAFAYETTE PARK			1			1	2	1	1	1		1	8
LINCOLN PARK													
MALL	4	2	7	17	23	5	26	15	14	2	3	4	122
MERIDIAN HILL		1		2			3	2	2	1	2		13
MONTROSE PARK			1			1	3			1			6
MONUMENT GROUNDS	1	2	4	17	10	4	18	13	4	4	3	1	81
MT. VERNON SQUARE													
PALISADES							1						1
PISCATAWAY, MD.										1			1
RESERVATIONS EAST	1	3		1	1	7	4	5	3	2	2		29
RESERVATIONS WEST	1	2	2	1	2	2	2		1	1	4		18
R.F.K. STADIUM					1		2	1	1	1	1	2	9
ROCK CREEK PARK		2	6	5	12	6	17	11	6	5	1	1	72
ROCK CREEK PARKWAY	1			2	10	7	1	3	4	2		2	32
ROOSEVELT ISLAND								2					2
STATUE LIBERTY, N.Y.													
STANTON PARK								1					1
SUITLAND PARKWAY						1	1	2	1				5
WEST POTOMAC PARK	2	1	1	4	4	1	5	13	1	4			36
WOLF TRAP FARM, VA.					1		2	2	1				6
MISCELLANEOUS PARKS													
TOTAL	37	31	52	84	119	86	151	116	80	68	45	54	923
UNFOUNDED	1		3	1		1				2			8
GRAND TOTAL	36	31	49	83	119	85	151	116	80	66	45	54	915



PART II OFFENSES REPORTED  
BY CLASSIFICATION

CLASSIFICATION	D.C.	MD.	VA.	TOTAL
ARSON			2	2
VANDALISM	373	124	54	551
STOLEN PROPERTY	4	2		6
WEAPONS	41	35	23	99
SEX OFFENSES (Other than Rape)	25	6	3	34
NARCOTIC AND DRUG LAWS	41	17	17	75
LIQUOR LAWS	4			4
DRUNKENNESS	426	42	22	490
DISORDERLY	259	45	34	338
VAGRANCY	0	0	0	0
GAMBLING	1			1
DRIVING WHILE DRUNK	98	292	102	492
ROAD AND DRIVING VIOLATIONS	1678	606	165	2449
PARKING VIOLATIONS	618	32	8	658
SUSPICIOUS PERSONS	466	131	108	705
ALL OTHER OFFENSES	607	145	28	780
PROSTITUTION	1			1
<b>TOTAL</b>	<b>4642</b>	<b>1477</b>	<b>566</b>	<b>6685</b>

SERVICE INCIDENTS REPORTED, BY CLASSIFICATION

CLASSIFICATION	D.C.	MD.	VA.	TOTAL
ABANDONED AND IMPOUNDED AUTOS	399	382	101	882
ANIMALS AND WILDLIFE	252	140	53	445
ASSISTANCE TO CITIZENS	4777	3426	2009	10212
ASSISTANCE TO OTHER DEPARTMENTS	2744	733	297	3774
BOMB THREATS	28	1	1	30
DEATHS	11	1		12
DISASTER	0	0	0	0
UNSECURED INSTALLATIONS	441	172	185	798
DAMAGE GOV'T PROPERTY (NON MALICIOUS ONLY)	83	36	11	130
FIRES	104	57	26	187
HAZARDOUS CONDITIONS	283	128	111	522
ATHLETIC	28	1	1	30
PARK MAINTENANCE NEEDED	2715	678	496	3889
PERMITS	4	2	4	10
PERSONNEL	363	27	7	397
PERSONS MISSING AND FOUND	122	16	11	149
POLICE SERVICES	7130	1245	893	9268
PROPERTY LOST AND FOUND	2815	149	163	3127
SICK AND INJURED	475	63	73	611
SUICIDES	7	3	5	15
<b>TOTAL</b>	<b>22781</b>	<b>7260</b>	<b>4447</b>	<b>34488</b>

PART II OFFENSES REPORTED,  
BY MONTH & LOCATION

LOCATION	JAN	FEB	MAR	APR	MAY	JUN	JUL	AUG	SEP	OCT	NOV	DEC	TOTAL
AGRIC. RESEARCH CNTR	1	2	2	2	1	1	1	3	10	10	10	7	50
ANACOSTIA PARK	13	5	3	8	15	14	32	22	14	16	12	6	160
ARLINGTON CEMETERY							3	2				1	6
BALTIMORE-WASH. PKWY	62	63	80	105	67	53	53	56	57	89	94	89	868
C & O CANAL	1	6	3	8	7	7	3	5	3	4		1	48
CITY STREETS	53	92	99	56	35	46	40	49	43	37	56	48	654
CATOCTIN													
COLUMBIA ISLAND	1	7	7	4	8	3	3	1	1	8		1	44
CONSTITUTION AVENUE	4	13	16	13	6	5	7	11	12	15	13	11	126
CAPE COD, MASS.													
DELAWARE WATER GAP													
DUPONT CIRCLE	1	1	1	2	7	6	1	13	7	5		3	47
EAST POTOMAC PARK	10	8	10	14	3	5	7	16	6	5	8	9	101
ELLIPSE	21	13	29	28	39	32	23	34	29	24	10	20	302
FORT DUPONT	13	15	8	8	6	8	5	7	4	6	7	2	89
FORT FOOTE, MD.	4	3	2	2	1	1	2	3	3	6	3	4	34
FORT HUNT, VA.	8	4	7	11	7	5	9	6	1	1	1	3	63
FORT WASHINGTON, MD.	6	3	7	3	8	8	8	9	4	3	3	2	64
FRANKLIN PARK	6	4	7	4	1	5	9	18	18	14	8		94
GARFIELD, MAR. & FOL.				1	3	3	3	2	1	1	1		15
J.F.K. CENTER	4	8	4	5	4	5	6	2	4	5	1	3	51
GREAT FALLS, MD.		1	2	2	4	2	2			1		1	15
GREAT FALLS, VA.			4	1		2	4	1	1	1		2	16
GREENBELT PARK	3	4		3	2	10	8	5	4	12	3	2	56
G.W.M.P., D.C.	2			1		1							4
G.W.M.P., MD.	6	2	7	12	8	3	1	6	3	4	5	5	62
G.W.M.P., VA.	54	43	46	49	20	30	32	26	36	39	31	36	442
JONES POINT, VA.	2		1	1	1		1						6
JUDICIARY SQUARE													
LAFAYETTE PARK	1	4	3	6	18	4	10	22	12	5	5	10	100
LINCOLN PARK				3		1			1		1	1	7
MALL	43	68	70	48	18	31	40	30	15	21	13	12	409
MERIDIAN HILL		1		3	2		2	2	1	2	3	2	18
MONTROSE PARK		1	1	5	1	1	6	4		6	2	2	29
MONUMENT GROUNDS	34	17	31	34	27	14	18	15	12	10	16	18	246
MT. VERNON SQUARE										1			1
PALISADES	2	1		2	1	1	1	3	6	3	1	4	25
PISCATAWAY, MD.	1		1	1	1				1			2	7
RESERVATIONS EAST	34	41	52	29	16	26	24	28	27	20	23	39	359
RESERVATIONS WEST	22	11	19	18	22	24	18	22	17	15	14	12	214
R.F.K. STADIUM	4	1		2	2		3	2	5	2	4	7	32
ROCK CREEK PARK	46	31	25	36	40	33	55	53	33	33	23	23	431
ROCK CREEK PARKWAY	30	45	23	28	12	13	6	9	11	7	7	13	204
ROOSEVELT ISLAND									1		1		2
STATUE LIBERTY, N.Y.													
STANTON PARK			1		1	1						2	5
SUITLAND PARKWAY	73	77	69	86	41	43	60	68	75	52	46	36	726
WEST POTOMAC PARK	33	85	99	44	20	21	21	26	28	14	24	16	431
WOLF TRAP FARM, VA.	3	2	2	2	1	2	5	2	1	2			22
MISCELLANEOUS PARKS													
TOTAL	601	682	741	690	476	470	532	583	507	499	449	455	6685



JUVENILES APPREHENDED

TYPE OF OFFENSE	10 & UNDER	11-12	13-14	15	16	17	TOTAL
Robbery -----	2	8	9	12	7	3	41
Assault -----	1	1	5	5	2	2	16
Burglary -----	1	2	1	6	4	3	17
Larceny -----	4	7	18	9	4	1	43
Auto Theft -----	0	2	7	4	12	3	28
Stolen Property -----	3	1	0	4	6	4	18
Vandalism -----	10	6	5	0	2	0	23
Weapons -----	2	2	4	4	8	2	22
Sex Offenses -----	0	1	0	0	0	0	1
Narcotic Drug -----	0	0	4	9	18	22	53
Driving Under the Influence ---	0	0	0	0	0	1	1
Liquor Laws -----	0	0	1	3	7	2	13
Drunkenness -----	0	0	1	2	1	1	5
Disorderly -----	3	1	24	12	18	14	72
Vagrancy -----	0	0	0	0	0	1	1
All Other (Except Traffic) ---	4	13	29	24	32	15	117
Curfew & Loitering Laws -----	0	0	1	0	1	0	2
Run-Aways -----	0	2	7	7	3	2	21
Suspicion -----	1	3	9	3	12	11	39
Total	31	49	125	104	137	87	533
Traffic Violations	1	5	18	14	23	13	74
GRAND TOTAL	32	54	143	118	160	100	607

TYPE OF OFFENSE	1968	1969	1970	1971	1972
Rape -----	0	2	4	0	0
Robbery -----	15	39	49	25	41
Assault -----	11	10	20	14	16
Burglary -----	8	17	10	7	17
Larceny -----	42	49	74	28	43
Auto Theft -----	36	46	49	30	28
Stolen Property -----	5	1	2	5	18
Vandalism -----	32	43	35	23	23
Weapons -----	11	21	11	20	22
Sex Offenses -----	1	6	0	3	1
Narcotic Drug -----	3	7	58	55	53
Liquor Laws -----	3	16	25	9	13
Gambling -----	6	0	0	0	0
Disorderly -----	114	54	116	89	72
Vagrancy -----	1	0	0	0	1
Drunkenness -----	3	2	4	6	5
Curfew & Loitering Laws -----	100	142	63	6	2
Run-Aways -----	38	76	53	45	21
Truancy -----	111	109	65	21	0
Driving While Drunk -----	1	0	1	0	1
All Other (Except Traffic) ---	90	54	73	150	117
Suspicion -----	0	0	7	12	39
Total	631	694	719	548	533
Traffic Violations	65	69	82	56	74
GRAND TOTAL	696	763	801	604	607

## MOTOR VEHICLE ACCIDENT SUMMARY

The need for traffic direction and control and the safe movement of vehicles on park roadways is a principal concern of the Force. Among the most significant areas patrolled by the park police are the Baltimore and Washington Parkway, Suitland Parkway, George Washington Memorial Parkway and the Potomac and Rock Creek Parkway.

The next few pages of this report offer some interesting statistics and illustrate the information available to traffic managers for use in identifying special problem areas and selective enforcement programs.





## FIVE YEAR COMPARISON OF TRAFFIC ACCIDENTS

CLASSIFICATION	1968	1969	1970	1971	1972
<b>MOTOR VEHICLE ACCIDENTS</b>					
Property Damage -----	2369	2646	2764	2938	3091
Injury (Non-Fatal) -----	657	685	595	552	586
Fatal -----	27	26	22	26	19
TOTAL	3053	3357	3381	3516	3696
<b>TYPE OF ACCIDENT</b>					
Motor Vehicle - Motor Vehicle --	2393	2610	2661	2695	2913
Motor Vehicle - Pedestrian -----	26	23	32	43	30
Motor Vehicle - Fixed Object ---	529	579	571	770	735
Other (Non-Collision) -----	105	145	117	8	18
TOTAL	3053	3357	3381	3516	3696
Persons Killed (Non-Pedestrian)----	30	30	20	21	19
Persons Injured (Non-Pedestrian) --	995	1090	878	809	913
Pedestrians Killed -----	2	1	4	6	3
Pedestrians Injured -----	25	24	27	39	26
TOTAL KILLED	32	31	24	27	22
TOTAL INJURED	1020	1114	905	848	939



TRAFFIC ACCIDENTS BY LOCATION

LOCATION	PROPERTY DAMAGE ACCIDENTS	PERSONAL INJURY ACCIDENTS	FATAL ACCIDENTS	TOTAL
<u>DISTRICT OF COLUMBIA</u>				
Anacostia -----	18	7		25
Baltimore-Washington Parkway --	10	3		13
C & O Canal -----	1	1		2
City Streets -----	25	8		33
Columbia Island -----	158	19		177
Constitution Avenue -----	165	25	1	191
East Potomac Park -----	31	3		34
Ellipse -----	48	3		51
Fort Dupont Park -----	19	6		25
Mall -----	33	7		40
Reservations East -----	5	2		7
Reservations West -----			1	1
Rock Creek Park -----	153	52	1	206
Rock Creek Parkway -----	262	39		301
Suitland Parkway -----	119	31	1	151
Washington Monument Grounds ---	102	24		126
West Potomac Park -----	368	37		405
G.W.M.P., Washington, DC -----	6			6
TOTAL	1523	267	4	1794
<u>STATE OF MARYLAND</u>				
Baltimore-Washington Parkway --	618	152	10	780
C & O Canal -----	1			1
Fort Washington -----	11	1		12
G.W.M.P. (Md.)-----	38	9	1	48
Suitland Parkway -----	121	24	1	146
Agric. Research Center -----	29	3		32
Greenbelt Park -----	9	1		10
Great Falls -----	4			4
City Streets -----	16	2		18
Ft. Foote -----	3			3
TOTAL	850	192	12	1054
<u>STATE OF VIRGINIA</u>				
G.W.M.P. -----	699	122	3	824
Fort Hunt -----	8	3		11
Great Falls -----	1			1
Wolf Trap Farms -----	7			7
City Streets -----	3	2		5
TOTAL	718	127	3	848
GRAND TOTAL	3091	586	19	3696





## TRAFFIC ACCIDENT SURVEY

CLASSIFICATION	District of Columbia	State of Md.	State of Va.	TOTAL
<b>MOTOR VEHICLE ACCIDENTS</b>				
Property Damage -----	1523	850	718	3091
Injury -----	267	192	127	586
Fatal -----	4	12	3	19
Total -----	1794	1054	848	3696
<b>TYPE OF ACCIDENT</b>				
Motor Vehicle - Motor Vehicle ---	1498	746	669	2913
Motor Vehicle - Pedestrian -----	20	5	5	30
Motor Vehicle - Fixed Object ----	275	287	173	735
Other (Non Collision) -----	1	16	1	18
Total -----	1794	1054	848	3696
<b>PERSONS KILLED AND INJURED</b>				
Persons Killed (Non-Pedestrian)--	4	13	2	19
Pedestrians Killed -----	0	2	1	3
Persons Injured (Non-Pedestrian)-	388	340	185	913
Pedestrians Injured -----	16	4	6	26
Total Killed -----	4	15	3	22
Total Injured -----	404	344	191	939

## AGES OF OPERATORS INVOLVED

AREA	18-20	21-24	25-29	30-34	35-39	40-44	45-49	50-54	55-59	60 & Over	TOTAL
<b>D.C.</b>											
Male	202	418	516	329	272	228	201	152	103	146	2567
Female	67	131	152	98	75	51	54	54	36	45	763
<b>MARYLAND</b>											
Male	165	242	273	155	168	112	81	84	53	54	1387
Female	64	94	81	43	41	36	33	26	11	14	446
<b>VIRGINIA</b>											
Male	148	155	218	180	123	120	76	75	61	47	1203
Female	60	64	68	28	33	27	15	28	15	13	351
<b>TOTAL</b>											
Male	515	815	1007	664	563	460	358	311	217	247	5157
Female	191	289	301	169	149	114	102	108	62	72	1557
<b>TOTAL</b>	706	1104	1308	833	712	574	460	419	279	319	6714



TRAFFIC ACCIDENTS  
by  
MONTH, DAY OF WEEK & HOUR

CLASSIFICATION	JAN	FEB	MAR	APR	MAY	JUN	JUL	AUG	SEP	OCT	NOV	DEC	TOTAL
Property Damage Accidents	218	215	227	278	285	260	232	285	249	281	274	287	3091
Personal Injury Accidents	35	41	34	50	63	56	56	57	57	43	33	61	586
Fatal Accidents	2	4	0	3	0	3	1	3	0	2	1	0	19
TOTAL	255	260	261	331	348	319	289	345	306	326	308	348	3696

DAY OF WEEK	DISTRICT COLUMBIA	PERCENT	STATE OF VIRGINIA	PERCENT	STATE OF MARYLAND	PERCENT	TOTAL	PERCENT
Monday	221	12%	112	13%	151	14%	484	13%
Tuesday	215	12%	111	13%	124	12%	450	12%
Wednesday	260	14%	121	14%	125	12%	506	13%
Thursday	278	16%	117	14%	145	14%	540	15%
Friday	239	14%	129	15%	139	13%	507	14%
Saturday	327	18%	150	18%	182	17%	659	18%
Sunday	254	14%	108	13%	188	18%	550	15%
TOTAL	1794	100%	848	100%	1054	100%	3696	100%

HOUR OF DAY	TOTAL	A.M. HOURS	P.M. HOURS
12 To 1 -----	251	81	170
1 To 2 -----	291	88	203
2 To 3 -----	350	57	293
3 To 4 -----	346	24	322
4 To 5 -----	355	31	324
5 To 6 -----	287	62	225
6 To 7 -----	355	176	179
7 To 8 -----	371	238	133
8 To 9 -----	295	142	153
9 To 10 -----	242	119	123
10 To 11 -----	295	160	135
11 To 12 -----	258	114	144
TOTAL	3696	1292	2404

## SPECIAL EVENTS AND PUBLIC GATHERINGS

Several years ago law enforcement could effectively plan their programs to meet public needs with little difficulty. Administrators relied on recorded trends and statistics to direct manpower energies to combat traffic problems, criminal possibilities and to provide service for scheduled public events. With the advent and popularity of public expression through demonstration, advanced police planning has become complicated. Sophisticated news and communications networks immediately inform the public of controversial matters which many times have created a spontaneous response of public demonstration. Demonstrations of this nature make planning almost impossible. Law enforcement can only strive for a high degree of readiness to cope with such situations.





The past year, the United States Park Police serviced special events and demonstrations ranging from anti-war demonstrations to a variety of liberation movements. The following illustrates the demand for law enforcement: (1) in 1972, the Force provided public assistance and protective services for 5,663 special events and demonstrations, (2) this commitment required 84,827 man-hours, an increase of approximately 40% in demonstrations and an additional 27,000 man-hours over the previous year.



March on the Pentagon



Cuban Demonstration

Demonstrations accounted for a large portion of our commitment, while the remainder was utilized in conjunction with major annual events and seasonal attractions. The National Cherry Blossom Festival, Presidents Cup Regatta, Pageant of Peace and the John F. Kennedy for the Performing Arts continue to draw national attention and growing crowds. Seasonal programs at Wolf Trap Farm, Carter Barron Amphitheatre, Watergate and the Summer In The Parks calendar have enjoyed tremendous appeal and attendance. A decline in demonstrations is not evident in the near future. Likewise, special events and entertainment programs promise future expansion. Demonstrations, miscellaneous public gatherings and special events have now reached a level of top priority under the primary responsibilities of law enforcement agencies.



National Cherry Blossom Festival

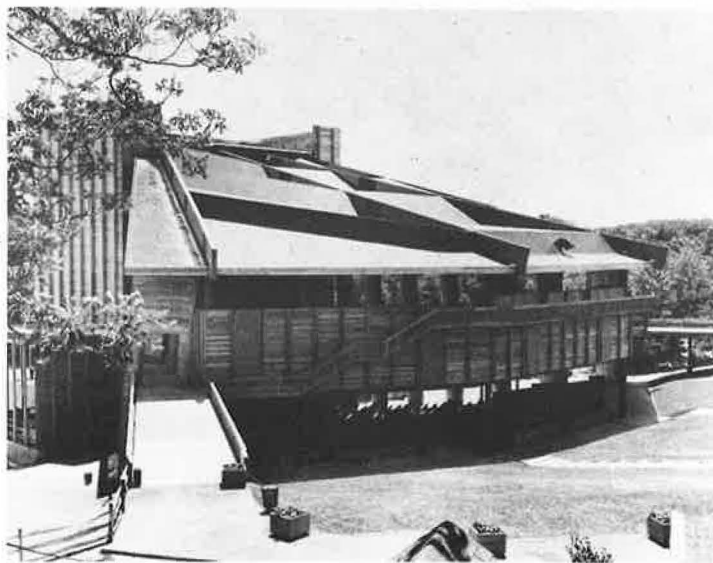

Filene Center for the Performing Arts, Wolf Trap Farm



## VISITATION

NATIONAL CAPITAL PARKS - CENTRAL	6,232,473
NATIONAL CAPITAL PARKS - NORTH	933,698
NATIONAL CAPITAL PARKS - EAST	1,109,922
GREENBELT PARK	1,159,285
C & O CANAL (Overall Use)	2,251,440
LINCOLN MEMORIAL	1,872,443
WASHINGTON MONUMENT	1,507,844
JEFFERSON MEMORIAL	1,219,463
CUSTIS LEE MANSION	542,658
WHITE HOUSE	1,410,889
FORD THEATRE HOUSE - WHERE LINCOLN DIED	975,789
WOLF TRAP FARM	432,362



Pageant of Peace

Courtesy of  
Star News Staff

SERVICE INCIDENTS REPORTED,  
BY MONTH & LOCATION

LOCATION	JAN	FEB	MAR	APR	MAY	JUN	JUL	AUG	SEP	OCT	NOV	DEC	TOTAL
AGRIC. RESEARCH CNTR	11	16	5	6	11	10	14	14	20	41	34	29	211
ANACOSTIA PARK	31	50	35	56	63	53	52	63	48	44	50	42	587
ARLINGTON CEMETERY	1	1	4	7	4	6	7	4	2	2	1		39
BALTIMORE-WASH. PKWY	316	376	293	373	308	301	337	371	337	478	387	366	4243
C & O CANAL	2	14	18	24	12	20	13	9	9	17	7	9	154
CITY STREETS	236	316	317	306	289	324	325	274	284	327	308	328	3634
CATOCTIN	13	4	13	14	18	12	10	23	17	24	25	18	191
COLUMBIA ISLAND	10	19	24	18	20	26	30	26	14	18	13	18	236
CONSTITUTION AVENUE	34	58	36	63	41	47	62	58	28	28	53	44	552
CAPE COD, MASS.						1							1
DELAWARE WATER GAP							72	59	60	18			209
DUPONT CIRCLE	1	2	13	16	8	9	20	28	20	14	10	5	146
EAST POTOMAC PARK	48	61	47	57	75	58	78	71	66	57	75	66	759
ELLIPSE	239	218	222	245	280	280	230	229	326	347	281	357	3254
FORT DUPONT	21	48	23	23	37	36	43	29	18	18	28	22	346
FORT FOOTE, MD.	6	10	7	7	10	15	9	8	13	30	18	18	151
FORT HUNT, VA.	21	21	32	28	26	24	21	29	20	6	11	18	257
FORT WASHINGTON, MD.	5	7	11	22	24	23	25	26	22	18	15	11	209
FRANKLIN PARK	6		9	6	7	5	28	27	12	11	13	4	128
GARFIELD, MAR. & FOL.			5	12	14	10	7	9	8	2	7	4	78
J.F.K. CENTER	371	351	363	286	258	176	190	169	140	218	243	300	3065
GREAT FALLS, MD.	4	2	6	11	34	18	4	5	11	5	13	5	118
GREAT FALLS, VA.	4	3	2	5	8	1	4	3	1	5	3	2	41
GREENBELT PARK	16	32	13	29	16	38	29	33	36	37	23	43	345
G.W.M.P., D.C.	3	2	1	1	4	2	3	2	4	1	2	1	26
G.W.M.P., MD.	49	53	39	48	30	44	36	23	32	41	48	54	497
G.W.M.P., VA.	290	377	332	320	242	260	254	217	251	254	324	312	3433
JONES POINT, VA.	4	3	1	1	2	3	4	2	1	1		6	28
JUDICIARY SQUARE				1								1	2
LAFAYETTE PARK	16	15	17	21	33	46	35	53	31	19	13	52	351
LINCOLN PARK	2	1	1	6	14	10	2	1	2	1	1	1	42
MALL	57	67	123	125	93	106	130	110	59	57	43	46	1016
MERIDIAN HILL	3	3	3	8	12	5	16	14	15	3	3	3	88
MONTROSE PARK	7	3	7	14	8	5	6	13	12	11	4	6	96
MONUMENT GROUNDS	79	86	105	139	76	94	113	141	88	82	91	71	1165
MT. VERNON SQUARE				1	1		1						3
PALISADES	11	5	7	8	5	3	9	5	6	11	8	8	86
PISCATAWAY, MD.	1	3	2	4			2		3		2	3	20
RESERVATIONS EAST	67	90	56	69	53	58	69	59	47	43	25	47	683
RESERVATIONS WEST	60	83	71	80	94	94	147	127	75	78	46	63	1018
R.F.K. STADIUM	6	5	6	11	7	5	12	17	19	20	26	24	158
ROCK CREEK PARK	155	167	160	153	141	152	200	188	134	142	145	131	1868
ROCK CREEK PARKWAY	79	120	64	97	67	84	65	58	72	93	91	84	974
ROOSEVELT ISLAND		1		1					3				5
STATUE LIBERTY, N.Y.	2			1					1				4
STANTON PARK			1			1	2	5	4	2		1	16
SUITLAND PARKWAY	132	182	146	137	123	114	135	109	111	145	142	155	1631
WEST POTOMAC PARK	119	134	125	155	143	167	201	254	175	171	148	127	1919
WOLF TRAP FARM, VA.	2	9	6	26	21	60	90	92	35	16	8	9	374
MISCELLANEOUS PARKS							2	29					31
TOTAL	2540	3018	2771	3041	2732	2806	3144	3086	2692	2956	2788	2914	34488





### SECTION III



Awards

Training

Support Services

Community and Public Relations

Force Goals (1973)

AWARDS

VALOR

Officer Henderson Kea

"Transpo 72"

MERITORIOUS SERVICE

Inspector Roland A. Fallin

OUTSTANDING PERFORMANCE

Sergeant James F. Tomlinson  
Sergeant James C. Woolfenden  
Officer Ronald O. Dendy  
Officer William E. Lemay

SPECIAL ACHIEVEMENT

Chief Grant Wright  
Lieutenant Roy E. Coign  
Sergeant Charles E. McLane  
Officer Edwin S. Conlon  
Officer Lawrence K. Fugh  
Officer D. L. Niedringhaus  
Officer Ralph H. Thode

QUALITY INCREASE

Barbara A. Banks  
Kenneth L. Posey  
Francis D. McGraw  
Barbara A. Tai  
Dianne D. Taylor  
Martha K. Thorne  
Evelyn M. Wood



Chief Wright accepting - presented by Chief Philip A. Hourihan, Dulles International Airport and Mr. Dan Mahaney, Manager, National Capital Airports.



Inspector Roland A. Fallin being presented with an award for Meritorious Service. Award presented by Russell E. Dickenson, Director, National Capital Parks.

# JOHN EDGAR HOOVER CERTIFICATE

## OF SCHOLASTIC EXCELLENCE

JACK M. SANDS

U.S. PARK POLICE, WASHINGTON, D.C.



has been granted this certificate in recognition of outstanding scholastic achievements while attending the

### FBI NATIONAL ACADEMY

91st SESSION 9/25/72 - 12/15/72

*L. Patrick Gray, Jr.*  
Acting Director  
Federal Bureau of Investigation

Lieutenant Jack M. Sands



Officer Gordon B. Hackett and his service dog "Falcon" receive a congratulatory message from Director Dickenson. Falcon placed 2nd among 155 canine units in the 1972 U.S. Canine Association National Dog Trials, Richmond, Va.



SERVICES DIVISION, ADMINISTRATIVE BRANCH, TRAINING SECTION

During 1972, 318 Force members attended "In-Service Training" designed as refresher courses, emphasizing the impact of recent court decisions, first aid training, defensive driving, use of defensive equipment and other law enforcement oriented subjects.

Approximately 92 sessions in Specialized Training were attended by Force members. These courses increase special skills and add significantly to an officer's technique and procedural abilities.

Aside from Force sponsored training, approximately 240 members are currently enrolled in advance studies at local colleges and universities.

SPECIALIZED TRAINING

<u>COURSE</u>	<u>NO. ATTENDED</u>
Command and Supervision	40
Narcotics and Dangerous Drugs	33
Criminal Investigation	23
Police Traffic Services	15
Breathalyzer School	10
Introduction to Supervision	6
Horse Mounted Training	8
Managerial Grid	5
Helicopter Training	3
Canine Obedience Training	3
Typing and Shorthand	3 (civ.)
Executive Managerial Grid	2
F.B.I. Academy	2



Basic Law Enforcement School - C.F.L.E.T.C. Academy  
Graduating Class of November 1972

In December, the Force launched a program that will enable us to broaden a valuable service to the public. Three members of the Force attended the "Helicopter Pilot Training School," conducted by A. G. Rotors, Inc., at Gettysburg, Pennsylvania. Helicopter patrols will benefit traffic management, search and rescue missions, emergency services and assist the Force in the deterrent and prevention of crime.



Lt. R.T. Chittick (Left) Training Session,  
Gettysburg, Pa.

The Defensive Driving Course is located at Beltsville, Maryland and serves as a valuable asset by providing professional training in vehicle operations. This course is part of the mandatory curriculum each officer must satisfactorily complete before being assigned to operate any Force vehicle. A total of 1,763 students received this training during 1972. Of these, 720 were representatives of Federal, State and Local law enforcement agencies, 298 were employees of the National Park Service (Rangers), and 745 park policemen received either initial or refresher courses.



Driver Training - Beltsville, Md.



Mid-Level Management School



Criminal Investigations School

A new Horse Mounted Training Center was established in October. The new center is located in Rock Creek Park and is presently being used to train new members and mounts, as well as, N.P.S. Rangers and officers from other law enforcement agencies. Training includes horsemanship, first aid, stable management and crowd control techniques. The new center will also serve to periodically retrain officers and to "school" newly acquired mounts.



U.S. Park Police Horse Mounted Training Center



SERVICES DIVISION SUPPORT PERSONNEL

One of the most important components of the law enforcement agency is the contribution made by its support personnel. Processing reports, handling transportation, personnel and communications problems and conducting liaison efforts identify but a few of the tasks involved in the total support function.



Data Processing and  
Fiscal Affairs Section



Headquarters Desk Sergeant  
Operation



Property and Equipment Section



Communications Dispatcher  
and Computer Terminal  
Information Center



Personnel Services



Court Liaison



Records Management and  
Public Information Section

## COMMUNITY AND PUBLIC RELATIONS

One of our most successful endeavors in this field have been the performances presented by the Horse Mounted Patrol and the Dog Service Unit before thousands of people. Enthusiastic support has been received from a great number of school groups, church and civic organizations and the Summer In The Parks programs. Informational meetings and presentations before community groups assist us in developing effective communications concerning mutual problems and future plans. All programs are geared to create an atmosphere of understanding with the local and visitor communities we serve.



Christmas Gift Presentation Children's Hospital





Police Service Dog Exhibition



Public Information and Display  
Board National Law Enforcement  
Week

Demonstration  
Breathalyzer Test



## MAJOR GOALS AND OBJECTIVES 1973



1. As soon as the freeze on hiring is lifted, proceed with filling all existing vacancies.
2. Up-grade the Force Radio network to develop a more effective communications system.
3. Up-date our vehicle preventive maintenance program to include motorcycles and motor scooters.
4. Develop applicant entrance test to measure agility, endurance, stamina, dexterity and strength. We will work with the Civil Service Commission on this.
5. Establish required program to test, evaluate, and report on new safety equipment on 48 new police vehicles assigned to us by the Department of Transportation.
6. Improve financial management reporting to the entire Force staff in an attempt to create a cost awareness, and effect cost reduction where possible.
7. Rotate some of our key Section Supervisors in an attempt to broaden their capabilities and improve our effectiveness in the area of administrative management.
8. We plan on concentrating a greater effort in our role of inspections.
9. Accelerate our safety program to prevent Force injuries and accidents.
10. Reduce crime in National Capital Parks by increasing police patrols.
11. Up-grade the caliber of professionalism in police and public services rendered to the visitors of National Capital Parks.
12. Improve vehicular traffic flow and provide greater traffic safety to the visitors of National Capital Parks.

13. Increase training for civilian employees.
14. Increased involvement with the communities surrounding park areas and greater dissemination of information to news media of work and mission of the United States Park Police.
15. Implementation of United States Park Police helicopter program.



