

UNITED STATES DEPARTMENT OF THE INTERIOR
NATIONAL PARK SERVICE

**NATIONAL REGISTER OF HISTORIC PLACES
INVENTORY - NOMINATION FORM**

FOR FEDERAL PROPERTIES

FOR NPS USE ONLY

RECEIVED

DATE ENTERED

SEE INSTRUCTIONS IN HOW TO COMPLETE NATIONAL REGISTER FORMS
TYPE ALL ENTRIES -- COMPLETE APPLICABLE SECTIONS

1 NAME

HISTORIC Tumacacori Museum (Preferred)

AND/OR COMMON Tumacacori Visitor Center

2 LOCATION

STREET & NUMBER
Tumacacori National Monument

NOT FOR PUBLICATION
CONGRESSIONAL DISTRICT

CITY, TOWN
Tumacacori

VICINITY OF

5th

STATE
Arizona

CODE
04

COUNTY
Santa Cruz

COOE
023

3 CLASSIFICATION

CATEGORY	OWNERSHIP	STATUS	PRESENT USE
<input type="checkbox"/> DISTRICT	<input checked="" type="checkbox"/> PUBLIC	<input checked="" type="checkbox"/> OCCUPIED	<input type="checkbox"/> AGRICULTURE <input checked="" type="checkbox"/> MUSEUM
<input checked="" type="checkbox"/> BUILDING(S)	<input type="checkbox"/> PRIVATE	<input type="checkbox"/> UNOCCUPIED	<input type="checkbox"/> COMMERCIAL <input type="checkbox"/> PARK
<input type="checkbox"/> STRUCTURE	<input type="checkbox"/> BOTH	<input type="checkbox"/> WORK IN PROGRESS	<input type="checkbox"/> EDUCATIONAL <input type="checkbox"/> PRIVATE RESIDENCE
<input type="checkbox"/> SITE	PUBLIC ACQUISITION	ACCESSIBLE	<input type="checkbox"/> ENTERTAINMENT <input type="checkbox"/> RELIGIOUS
<input type="checkbox"/> OBJECT	<input type="checkbox"/> IN PROCESS	<input checked="" type="checkbox"/> YES: RESTRICTED	<input checked="" type="checkbox"/> GOVERNMENT <input type="checkbox"/> SCIENTIFIC
	<input type="checkbox"/> BEING CONSIDERED	<input type="checkbox"/> YES: UNRESTRICTED	<input type="checkbox"/> INDUSTRIAL <input type="checkbox"/> TRANSPORTATION
		<input type="checkbox"/> NO	<input checked="" type="checkbox"/> OTHER: Visitor Center

4 AGENCY

REGIONAL HEADQUARTERS: (If applicable)
National Park Service -- Western Regional Office

STREET & NUMBER
450 Golden Gate Avenue, Box 36063

CITY, TOWN
San Francisco

VICINITY OF

STATE
California

5 LOCATION OF LEGAL DESCRIPTION

COURTHOUSE,
REGISTRY OF DEEDS, ETC. National Park Service--Western Regional Office

STREET & NUMBER
450 Golden Gate Avenue, Box 36063

CITY, TOWN
San Francisco

STATE
California

6 REPRESENTATION IN EXISTING SURVEYS

TITLE
1) National Register of Historic Places
2) List of Classified Structures Inventory

DATE
1) 1966 2) 1976

FEDERAL STATE COUNTY LOCAL

DEPOSITORY FOR
SURVEY RECORDS National Park Service

CITY, TOWN
Washington

STATE
D. C.

7 DESCRIPTION

CONDITION		CHECK ONE	CHECK ONE	
<input type="checkbox"/> EXCELLENT	<input type="checkbox"/> DETERIORATED	<input type="checkbox"/> UNALTERED	<input checked="" type="checkbox"/> ORIGINAL SITE	
<input checked="" type="checkbox"/> GOOD	<input type="checkbox"/> RUINS	<input checked="" type="checkbox"/> ALTERED	<input type="checkbox"/> MOVED	DATE _____
<input type="checkbox"/> FAIR	<input type="checkbox"/> UNEXPOSED			

DESCRIBE THE PRESENT AND ORIGINAL (IF KNOWN) PHYSICAL APPEARANCE

Included in this nomination are the Tumacacori museum building, the comfort station, the museum garden, and the adobe walls surrounding them.

The Tumacacori museum building, also known as the visitor center/administration building, is an adobe building on a concrete foundation with a concrete block addition at the end of the east wing. The generally T-shaped structure has ten rooms and comprises approximately 5500 square feet. To the north and south of the easternmost wing are arched portals (arcades)--one opening into the 1939 garden, the other looking out toward the ruins of the mission church.

The flat roof of the museum is surrounded by a parapet and drained by channels cut into the adobe piers of the portals. The roof is finished with a new four-ply built-up roof similar to the original. The roofline encircling the structure is finished with a stepped coping. Finials articulate the western corners of the building.

The main entrance at the west side of the building is through carved wooden doors set underneath an enormous shell motif in the reveal. The doors, carved by the Civilian Conservation Corps at Bandelier National Monument, feature floral designs used in other Sonoran mission buildings. The scallop-shell motif is seen even more frequently in Sonoran mission architecture, and symbolizes Santiago de Compostela, patron saint of Spain.

The main entrance leads into the museum lobby. The room has a corner fireplace at the southeast, and a floor of large bricks laid in a herringbone pattern. The ceiling beams are supported by carved corbels. The room also features handmade furniture of Spanish Colonial design, as do many of the other museum spaces. Some of the furniture is original to the structure, and the remainder was constructed in the late 1950s. The information desk is of recent construction and is triangular in shape. The original rectangular information desk was transferred to Coronado National Memorial. A small office south of the lobby is behind the information desk through an arch. The arch has been partially filled with a screen of wooden spindles which are removable and have not been attached to the structure.

The museum exhibit and audio-visual rooms have carpeting covering the original finish. The most important of the museum rooms is the "view room" which is an open-air room with a groin-vaulted ceiling. This room looks out to the mission church, and houses a

8 SIGNIFICANCE

PERIOD	AREAS OF SIGNIFICANCE -- CHECK AND JUSTIFY BELOW			
<input type="checkbox"/> PREHISTORIC	<input type="checkbox"/> ARCHEOLOGY-PREHISTORIC	<input type="checkbox"/> COMMUNITY PLANNING	<input type="checkbox"/> LANDSCAPE ARCHITECTURE	<input type="checkbox"/> RELIGION
<input type="checkbox"/> 1400-1499	<input type="checkbox"/> ARCHEOLOGY-HISTORIC	<input type="checkbox"/> CONSERVATION	<input type="checkbox"/> LAW	<input type="checkbox"/> SCIENCE
<input type="checkbox"/> 1500-1599	<input type="checkbox"/> AGRICULTURE	<input type="checkbox"/> ECONOMICS	<input type="checkbox"/> LITERATURE	<input type="checkbox"/> SCULPTURE
<input type="checkbox"/> 1600-1699	<input checked="" type="checkbox"/> ARCHITECTURE	<input type="checkbox"/> EDUCATION	<input type="checkbox"/> MILITARY	<input type="checkbox"/> SOCIAL/HUMANITARIAN
<input type="checkbox"/> 1700-1799	<input type="checkbox"/> ART	<input type="checkbox"/> ENGINEERING	<input type="checkbox"/> MUSIC	<input type="checkbox"/> THEATER
<input type="checkbox"/> 1800-1899	<input type="checkbox"/> COMMERCE	<input type="checkbox"/> EXPLORATION/SETTLEMENT	<input type="checkbox"/> PHILOSOPHY	<input type="checkbox"/> TRANSPORTATION
<input checked="" type="checkbox"/> 1900-Present	<input type="checkbox"/> COMMUNICATIONS	<input type="checkbox"/> INDUSTRY	<input type="checkbox"/> POLITICS/GOVERNMENT	<input type="checkbox"/> OTHER (SPECIFY)
		<input type="checkbox"/> INVENTION		

SPECIFIC DATES 1937 - Present Scotfield DeLong, Charles D. Carter,
and other NPS personnel

STATEMENT OF SIGNIFICANCE

The Museum/Visitor Center at Tumacacori National Monument is an unusual structure. Not only is it a fine example of Mission Revival architecture, but also it was constructed as an interpretive device so that visitors could better understand the architectural sense and history of that monument's prime resource: the Tumacacori Mission complex.

Although the ruins of Tumacacori Mission had been under federal protection since 1908, very little had been done in terms of development of the Monument. Rather than restore and reconstruct the mission complex on conjectural information, as the Works Progress Administration had done at Mission San Jose in San Antonio and other locations, the National Park Service historians, archeologists, and architects decided to preserve what remained of the adobe mission structures and instead put considerable effort into interpretation. This effort included the development of museum exhibits, but more importantly the construction of a museum that was an exhibit in itself.

Frank "Boss" Pinkley, the National Park Service head of the Southwestern Monuments, had definite ideas about the utilitarian aspects of the museum building. He wanted a low building that would not interfere with the historic mission complex and that was close to the parking lot so that visitors entered immediately. He wanted a pleasing facade, but nothing too ornate. He felt the building should be large enough for future expansion if required, but of a design that complemented the mission's architecture. He wanted reproductions of doors, windows, and floor and ceiling structure that were found in other Sonoran missions of the Kino chain. He also wanted a "view room" where visitors could look out at the mission complex, and he even set the axis of the museum building at a particular angle so that visitors could see that "knock-out" view he chose.¹

¹ Southwestern Monuments Monthly Reports (September, 1936), p. 207.

9 MAJOR BIBLIOGRAPHICAL REFERENCES

See continuation sheets.

10 GEOGRAPHICAL DATA

ACREAGE OF NOMINATED PROPERTY Less than 1

UTM REFERENCES

A	<u>1, 2</u>	<u>4, 9, 5</u>	<u>2, 1, 7</u>	<u>3, 4</u>	<u>9, 2</u>	<u>3, 4, 0</u>
	ZONE	EASTING	NORTHING			
C						
	ZONE	EASTING	NORTHING			

B						
	ZONE	EASTING	NORTHING			
D						
	ZONE	EASTING	NORTHING			

VERBAL BOUNDARY DESCRIPTION

The boundary is shown as the dotted line on the enclosed sketch map. The boundary begins at a point 10 feet northwest of the northwest corner of the adobe wall, then proceeds south - southeast 700 feet (running parallel to and 10 feet west of the north portion of the adobe wall), then east 20 feet, then north to the south edge of the access road adobe wall, then east 150 feet, north 150 feet, west 150 feet, then northerly 450 feet running parallel to and 10 feet east of the adobe wall, then 20 feet west to the starting point.

LIST ALL STATES AND COUNTIES FOR PROPERTIES OVERLAPPING STATE OR COUNTY BOUNDARIES

STATE	CODE	COUNTY	CODE
<u>N/A</u>			
STATE	CODE	COUNTY	CODE
<u>N/A</u>			

11 FORM PREPARED BY

NAME / TITLE

Laura Soullière Harrison Architectural Historian

ORGANIZATION

National Park Service -- Southwest Regional Office

DATE

1986

STREET & NUMBER

P.O. Box 728

TELEPHONE

(505) 988-6787

CITY OR TOWN

Santa Fe

STATE

New Mexico

12 CERTIFICATION OF NOMINATION

STATE HISTORIC PRESERVATION OFFICER RECOMMENDATION

YES

NO

NONE

STATE HISTORIC PRESERVATION OFFICER SIGNATURE

In compliance with Executive Order 11593, I hereby nominate this property to the National Register, certifying that the State Historic Preservation Officer has been allowed 90 days in which to present the nomination to the State Review Board and to evaluate its significance. The evaluated level of significance is National State Local.

FEDERAL REPRESENTATIVE SIGNATURE

TITLE

DATE

FOR NPS USE ONLY

I HEREBY CERTIFY THAT THIS PROPERTY IS INCLUDED IN THE NATIONAL REGISTER

DATE

DIRECTOR, OFFICE OF ARCHEOLOGY AND HISTORIC PRESERVATION

ATTEST:

DATE

KEEPER OF THE NATIONAL REGISTER

**United States Department of the Interior
National Park Service****National Register of Historic Places
Inventory—Nomination Form**

Continuation sheet

Item number 7

Page 2

scale model of the mission for comparison with the stabilized ruins. The original Spanish-Colonial design of the ceiling has been repainted with a hand not quite as steady as that of the original painter.

Construction began on the museum building in 1937 by contractor M.M. Sundt of Phoenix as a Works Progress Administration project. An addition of new offices and storage space was constructed on the eastern wing of the building in 1959. The addition's construction of concrete block finished with cement stucco was incorporated well into the museum building and is practically indistinguishable from the original building on the exterior because of its proper scale, design, and exterior finish. The additions contains approximately 430 square feet, less than 10 percent of the total area of the building. The remodeling was done by the construction firm of Krupp and Sons of Nogales, Arizona.

The patio garden, begun in 1939, is planted with plants similar to some of those grown in the missions of northern Sonora. In the center of the garden is a square fountain with small channel drains that lead off into the planted areas from the four corners. The meandering pathways through the garden have brick pavers. Adobe benches provide resting places to the east and west of the fountain.

A seven-foot high adobe wall stretches north and south from the western wall of the museum. The wall screens all but the upper portions of the mission ruins from the road and parking lot, and thus serves as a security device, and also channels visitors through the main entrance to the museum. The northern end of the wall stops nearly at the monument boundary. South of the museum the wall is incorporated into the west and south walls of the comfort station, wrapping around that building toward the east and then the north enclosing the patio. An additional wall to the south of the comfort station runs east-west along the service road to the monument's housing area. The walls are adobe on concrete foundations, capped with flat and arched copings, and finished with stucco. The wall is pierced by openings in several places where multi-panelled doors provide access into the patio or the area of the former mission compound.

The comfort station is an adobe building constructed on a concrete foundation, just like the museum. The exterior is finished with cement stucco. The simple, rectangular structure

**United States Department of the Interior
National Park Service**

**National Register of Historic Places
Inventory—Nomination Form**



Continuation sheet

Item number 7

Page 3

is incorporated into the adobe walls of the patio and service road. Pipe canales and structural log vigas with sawn ends project from the western exterior wall. The comfort station, constructed in 1932, is scheduled for some changes that would allow wheelchair access.

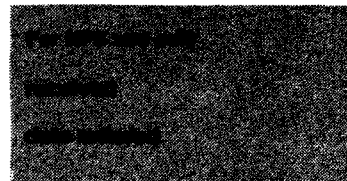
United States Department of the Interior
National Park ServiceNational Register of Historic Places
Inventory—Nomination Form

Continuation sheet

Item number 8

Page 2

Pinkley sent a team of park service men to Sonora, Mexico, in 1935 to record the remaining mission structures of the Kino chain and to study the architectural elements. Their task included studying the architectural structure of the missions to answer questions regarding stabilization or possible restoration, and gathering material for museum exhibits and architectural ideas for the museum itself. Members of the team were engineer Howard Tovrea, naturalist Robert Rose, official photographer George Grant, laboratory technician Arthur Woodward, and architects Leffler Miller and Scofield DeLong. Their visits to each of the missions was admittedly too short due to rebel uprisings,² but the information they gathered was an invaluable contribution to the history and archeology of the southwest. DeLong, the representative of the Branch of Plans and Design, became the principal designer of the museum building. He was ably assisted by other talented designers from that group including Dick Sutton, Charles D. Carter, and others, in addition to the vocal staff members from the Tumacacori and the Southwestern Monuments offices.

DeLong incorporated many of the elements he had seen in the Sonoran missions in his design for the museum building. First, he chose construction materials similar to those used in the Sonoran missions. Walls were of sun-dried adobe bricks and cornices of fired brick. The shell motif in the reveal of the main entrance was patterned after the entrance to the mission church at Cocospera. The carved entrance doors were quite similar, although not exact duplicates, of those at San Ignacio. Other panelled doors in the museum building were similar to doors of Caborca. The carved corbels and beamed ceiling of the museum lobby were similar to the nave ceiling of Oquitoa. The museum lobby counter followed the design of the confessional at Oquitoa. The piers and arches of the museum portals were copied from those at Caborca. The groin-vault ceiling of the View Room was chosen because it was frequently used in Sonoran missions--at San Xavier, Tubutama, and in the baptistery at San Ignacio. The wooden grilles on the windows, the painted wainscoting, and the painted decoration of the groin vault in the View Room were also

² Scofield DeLong and Leffler Miller, Architecture of the Sonora Missions; Sonora Expedition--October 12-29, 1935 (San Francisco: National Park Service, 1936), pp. 1-2.

United States Department of the Interior
National Park Service

National Register of Historic Places
Inventory—Nomination Form

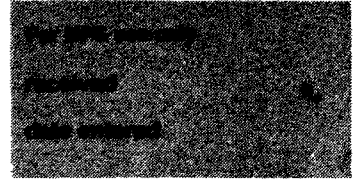

Continuation sheet

Item number 8

Page 3

used as they had been in the historic missions.³

The construction of the building between 1937 and 1939 prompted visitors' questions about when services would be held in the new church, and what were they going to do with the national monument they were constructing. In a 1939 letter defending the new museum, one park service official noted that:

...Our architects and historians and museum men investigated the possibilities. One suggestion was to have the museum a string of adobe rooms along and around the parking area, but this would make a very sprawled out structure of NO PARTICULAR ARCHITECTURAL SIGNIFICANCE (his emphasis), for we must remember the architecture in the Jesuit and Franciscan periods was not unplastered adobe, but adobe walls neatly lime plastered and coated with bright colors....From all of this endeavor and thought there emerged the plan to make the museum and administration building at Tumacacori duplicate to the minutest detail the secular buildings which accompanied the Sonora-Arizona missions, always in the same quadrangles with the churches. As you know, usually on one side of each mission is a quadrangle forming the living quarters of the priest; in front of the church is the patio, lined by the quarters of the neophytes, which sometimes developed into the town plaza if a town grew up around the mission. Tumacacori museum duplicated this "living and working quarters" style of architecture as of about 1800 A.D.⁴

Even the choice of plants for the museum garden was based on lists provided by historians such as Herbert Bolton from information garnered from mission records.⁵ Although not exactly

³ Southwestern Monuments Monthly Report, supplement for February, 1938, pp. 175-176.

⁴ Dale S. King, "In Defense of the Tumacacori Museum Building," Southwestern Monuments Monthly Reports, supplement, (February, 1939), pp. 138-39.

⁵ Charles E. Peterson, Memorandum to Mr. Thomas C. Vint, March 6, 1930, Record Group 79. As early as 1930 Peterson was supplying this information to the landscape division. He noted that the list, which Bolton translated from the Kino papers from the archives in Mexico City, contained "few species of decorative

**United States Department of the Interior
National Park Service**

**National Register of Historic Places
Inventory—Nomination Form**



Continuation sheet

Item number 8

Page 4

what Boss Pinkley had in mind--he preferred beans, squash, corn, and the like--the plants cultivated in the museum garden were all grown by the colonial mission padres.⁶

The overall architectural concern in the design of the museum was not so much for the archeological fantasy that architect Mary Jane Colter had accomplished in her design of Hopi House at Grand Canyon. Rather, the park service architects and museum staff saw the Tumacacori Museum as a three-dimensional device that would give a sense of the shape and extent of the mission development and that could be used by the museum staff to show the visitors the historic construction techniques and materials. Their success remains evident in the well-designed structure.

The design for the Tumacacori Museum developed out of some contemporary architectural traditions. Pueblo Revival, Territorial Style, and Mission Revival architecture was popular throughout the west and southwest at the time. In addition the National Park Service Branch of Plans and Design under the direction of landscape architect Thomas Chalmers Vint had by that time developed its own design ethic of using onsite materials and primitive construction techniques to create an architecture in harmony with its setting. In large natural areas the architects designed rugged rustic buildings of stones and logs. In an area like Tumacacori the architects concentrated on cultural aspects and local building traditions, which in this instance stretched south to Mexico. The Tumacacori Museum was a part of those mainstreams of architectural thought.

An interesting side note is that Scofield DeLong began working for Tom Vint in the late 1920s as a temporary employee, during the formative years of park architectural thought. He was unable

value." Peterson also felt that although even in those early stages of development there was nothing compelling them to use historic plants that he also felt that it would be desirable to do so.

⁶ Pinkley and Custodian Louis Caywood both preferred a garden of the principal staples; the "landscape men," as Vint's group in the Branch of Plans and Design were known, preferred a garden that had historical accuracy and also was aesthetically appealing. After all, beans, corn, and squash were not much to look at in the off-season. As usual, the landscape men won out.

**United States Department of the Interior
National Park Service**

**National Register of Historic Places
Inventory—Nomination Form**

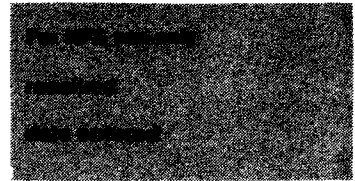

Continuation sheet

Item number 8

Page 5

to get a civil service rating so he left the park service for a time and worked for Lewis P. Hobart, who was working on Grace Cathedral in San Francisco. The cathedral is a noteworthy building not so much for its impressive Gothic architecture but because of its poured-in-place concrete structure. Also of note are the cathedral's bronze doors which are casts of the Ghiberti doors on the Baptistery in Florence, Italy. One cannot help but notice a few parallels with the Tumacacori design. DeLong returned to work for the park service during the work relief programs of the 1930s. After World War II he worked for several years with the San Francisco architectural firm of Miller and Pfleuger, responsible for a number of progressive buildings in the Bay Area.⁷

⁷ Telephone interview with William Carnes, retired NPS landscape architect, conducted by William Tweed, August 31, 1976; and David Gebhard, et al., A Guide to Architecture in San Francisco & Northern California (Santa Barbara: Peregrine Smith, 1973).

**United States Department of the Interior
National Park Service**

**National Register of Historic Places
Inventory—Nomination Form**



Continuation sheet

Item number 10

Page 1

Bleser, Nick, and Carmen Villa de Prezeliski, Tumacacori National Monument Patio Garden Guide. Globe, Arizona: Southwest Parks and Monuments Association, 1984.

DeLong, Scofield, and Leffler Miller, Architecture of the Sonora Missions: Sonora Expedition--October 12-29, 1935. San Francisco: National Park Service, April, 1936.

Eckhart, George B., and James S. Griffith, Temples in the Wilderness: Spanish Churches of Northern Sonora. Tucson: Arizona Historical Society, 1975.

Gebhard, David, et al., A Guide to Architecture in San Francisco & Northern California. Santa Barbara: Peregrine Smith, 1973.

Hosmer, Charles B. Preservation Comes of Age. Charlottesville: The Press of the University of Virginia for the National Trust for Historic Preservation, 1981.

National Archives Record Group 79 Records of the National Park Service.

National Park Service Western Regional Office files, including National Register files and List of Classified Structures field inventory reports.

Southwestern Monuments Monthly Reports, 1936-1940, various authors.

Tumacacori National Monument files including Bleser's abstracts from the Monthly Reports, and building data sheets.



Main Entrance

Tumacacori Museum

Tumacacori National Monument

NPS Photo by Laura Soullière Harrison
11/85



Front elevation

Tumacacori Museum

Tumacacori National Monument

NPS photo by Laura Soulliere Harrison
11/85



Adobe wall and parking lot North of Museum

Tumacacori Museum

Tumacacori National Monument

NPS Photo by Laura Soullière Harrison

11/85



Entrance doors

Tumacacori Museum

Tumacacori National Monument

NPS Photo by Laura Soullière Harrison
11/85



Detail of Entrance door, carved by CCC
enrollees at Bandelier National Monument.
The doors are similar in design to those at
San Ignacio in Sonora, Mexico

Tumacacori Museum

Tumacacori National Monument

NPS Photo by Laura Soullière Harrison, 11/85



Main Entrance

Tumacacori Museum

Tumacacori National Monument

NPS Photo by Laura Soullière Harrison

11/85



Portal, northeast corner of museum

Tumacacori Museum

Tumacacori National Monument

NPS photo by Laura Soullière Harrison



Portal off garden leading into museum

Tumacacori Museum

Tumacacori National Monument

NPS Photo by Laura Soullière Harrison

11/85

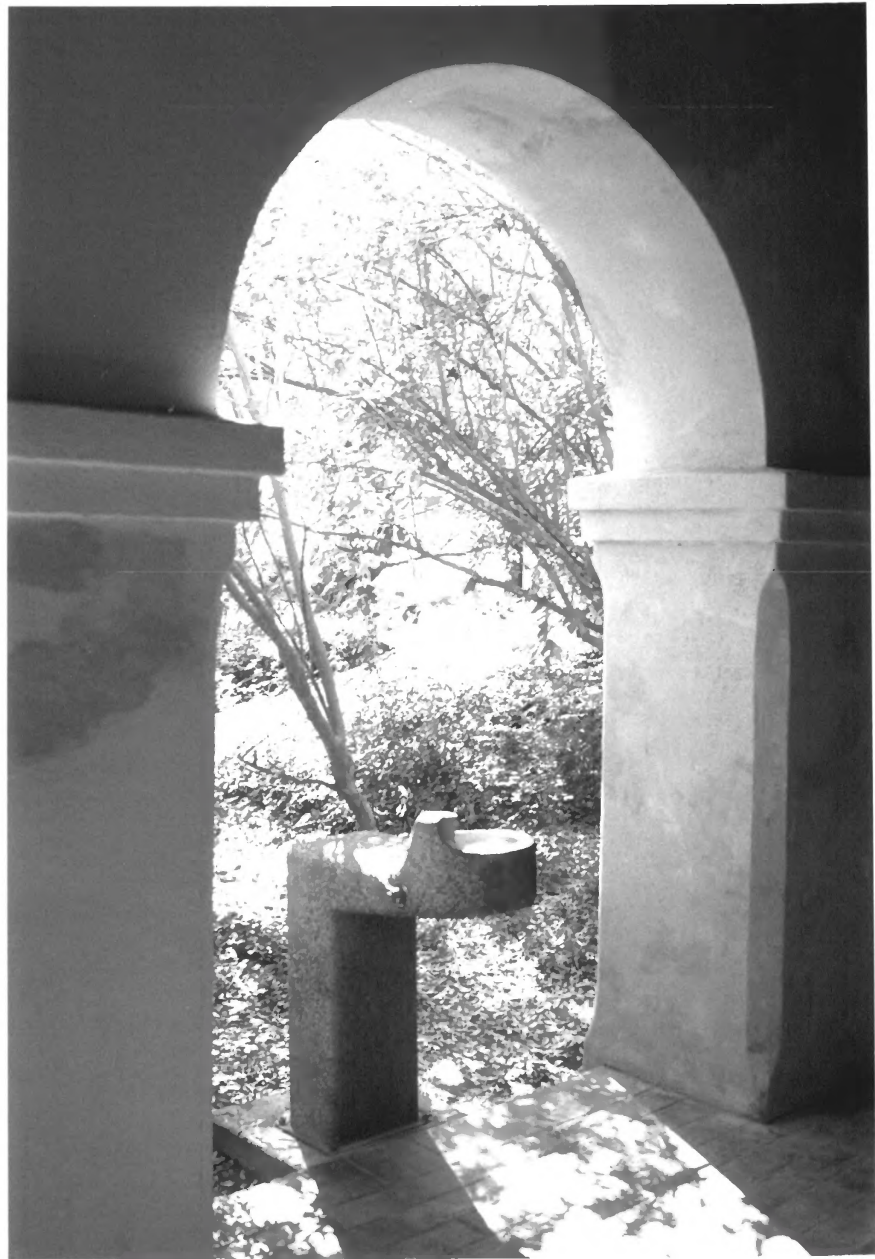

Portal off garden, with new water
fountain

Tumacacori Museum
Tumacacori National Monument

NPS photo by Laura Soullière Harrison
11/85



Portal, North side of museum

Tumacacori Museum

Tumacacori National Monument

NPS Photo by Laura Soullière Harrison

11/85



Museum patio garden

Tumacacori Museum

Tumacacori National Monument

NPS Photo by Laura Soullière Harrison

11/85



Large fountain and benches, museum
patio garden

Tumacacori Museum

Tumacacori National Monument

NPS Photo by Laura Soullière Harrison

11/85

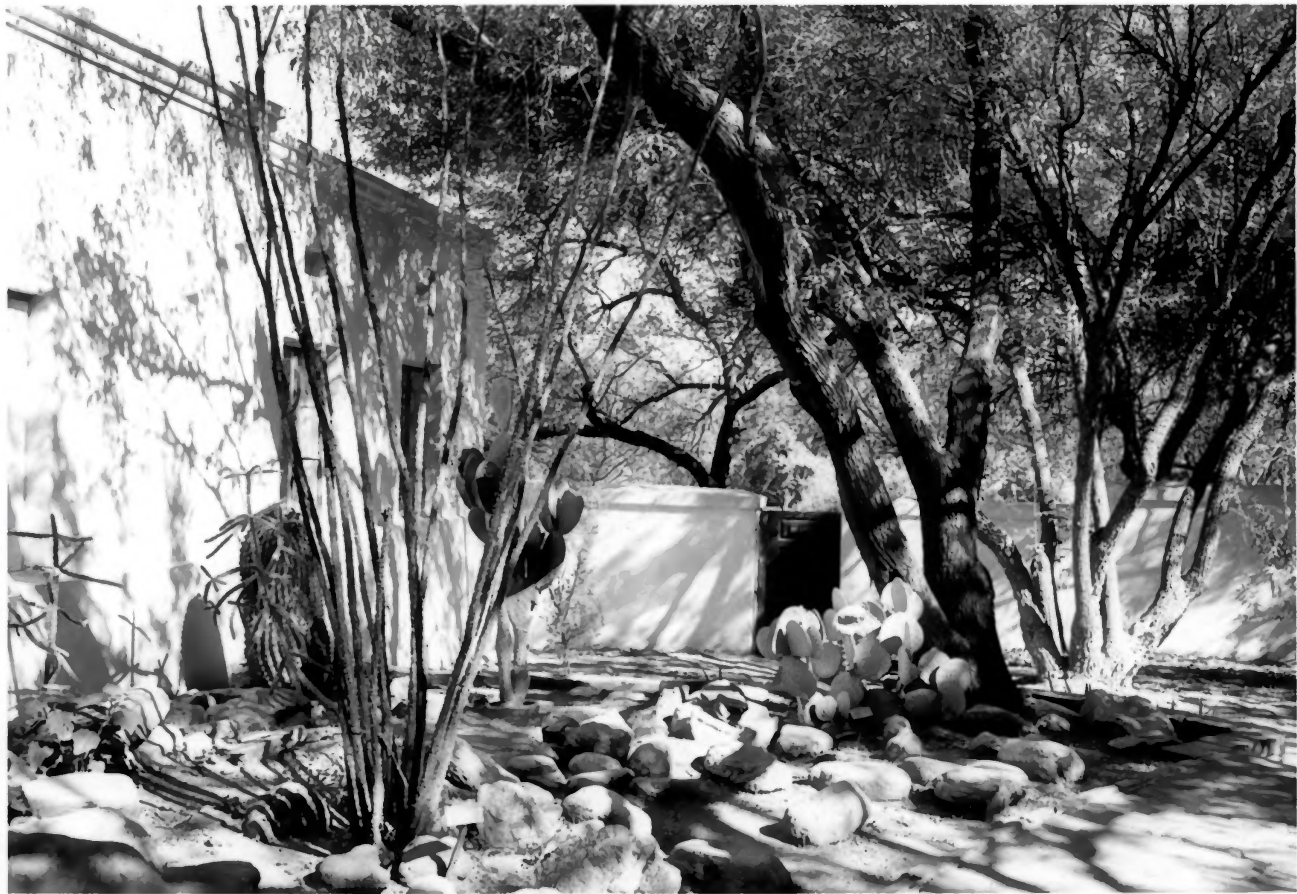

Patio garden and administrative office
wing (left)

Tumacacori Museum

Tumacacori National Monument

NPS Photo by Laura Soullière Harrison
11/85



Patio garden and administrative office
wing (left)

Tumacacori Museum

Tumacacori National Monument

NPS Photo by Laura Soullière Harrison
11/85



Fountain in patio

Tumacacori Museum

Tumacacori National Monument

NPS Photo by Laura Soullière Harrison
11/85



Patio garden

Tumacacori Museum

Tumacacori National Monument

NP S Photo by Laura Soullière Harrison
11/85



Portal, Northeast Corner

Tumacacori Museum

Tumacacori National Monument

NPS Photo by Laura Soullière Harrison

11/85



Looking Southwest

Tumacacori Museum

Tumacacori National Monument

NPS Photo by Laura Soullière Harrison

11/85



Portal, North Side of Museum

Tumacacori Museum

Tumacacori National Monument

NPS Photo by Laura Soullière Harrison

11/86



Portal and original furnishings

Tumacacori Museum

Tumacacori National Monument

NPS Photo by Laura Soullière Harrison

11/85



Comfort station, looking Northeast

Tumacacori Museum

Tumacacori National Monument

NPS Photo by Laura Soullière Harrison

11/85



Comfort station and adobe walls edging
service road

Tumacacori Museum

Tumacacori National Monument

NPS Photo by Laura Soullière Harrison
11/85



Comfort station left and walled service
road

Tumacacori Museum

Tumacacori National Monument

NPS Photo by Laura Soullière Harrison

11/85



Service road bordered by adobe walls

Tumacacori Museum

Tumacacori National Monument

NPS Photo by Laura Soullière Harrison

11/85



Lobby with tile floor, corbeled ceiling
beams, and thick adobe walls

Tumacacori Museum

Tumacacori National Monument

NPS Photo by Laura Soullière Harrison

11/85



Lobby

Tumacacori Museum

Tumacacori National Monument

NPS Photo by Laura Soullière Harrison

11/85



†
Multi-panelled doors into portal

Tumacacori Museum

Tumacacori National Monument

NPS Photo by Laura Soullière Harrison

11/85



Multi-panelled doors with Elliptical
Arch above

Tumacacori Museum

Tumacacori National Monument

NPS Photo by Laura Soullière Harrison

11/85

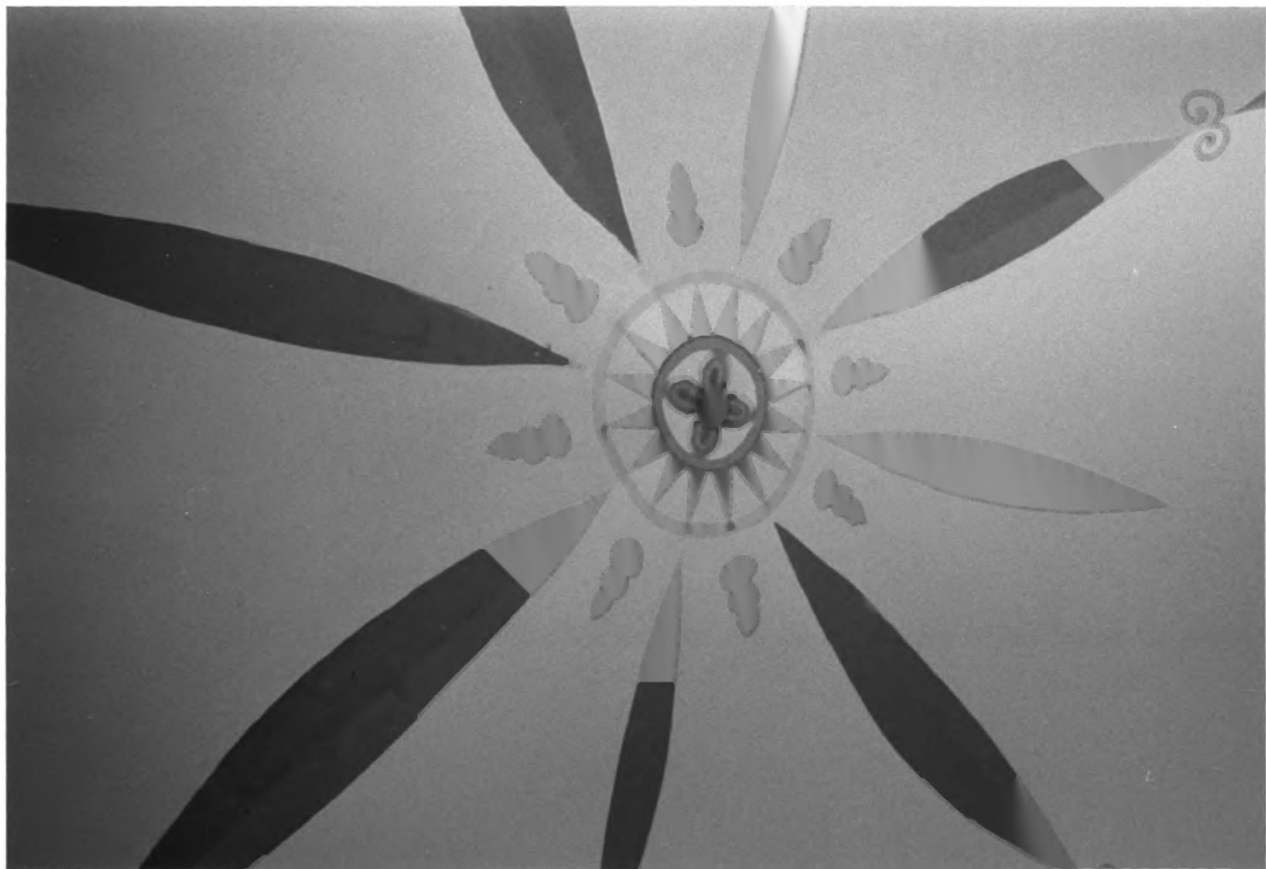

Detail of dome mural, recently
re-touched.

Tumacacori Museum

Tumacacori National Monument

NPS photo by Laura Soullière Harrison

11/85



Office directly off lobby

Tumacacori Museum

Tumacacori National Monument

NPS Photo by Laura Soullière Harrison

11/85



Arched entrance to museum

Tumacacori Museum

Tumacacori National Monument

NPS Photo by Laura Soullière Harrison

11/85

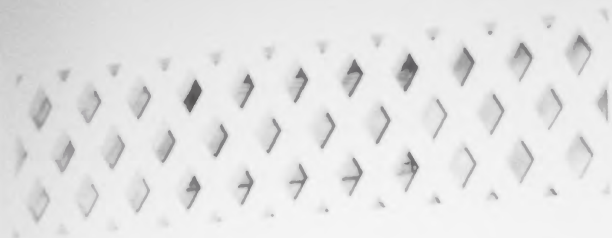

Looking from portal into lobby

Tumacacori Museum

Tumacacori National Monument

NPS Photo by Laura Soullière Harrison

11/85



Museum Lobby

Tumacacori Museum

Tumacacori National Monument

NPS Photo by Laura Soullière Harrison

11/85



Furniture of Spanish Colonial Design,
Lobby

Tumacacori Museum

Tumacacori National Monument

NPS Photo by Laura Soullière Harrison

11/85

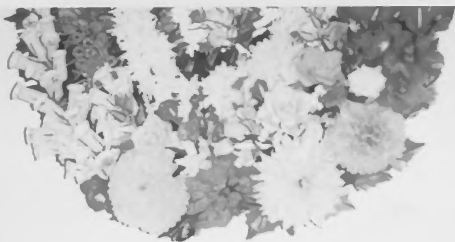

Lobby furniture of Spanish Colonial design

Tumacacori Museum

Tumacacori National Monument

NPS Photo by Laura Soullière Harrison

11/85