

ADDENDUM TO:
KENNECOTT COPPER CORPORATION, CONCENTRATION
MILL
(Mill)
Wrangell-St. Elias National Park & Preserve
On Copper River & Northwestern Railroad
Kennicott
Valdez-Cordova Census Area
Alaska

HAER AK-1-D
AK-1-D

PHOTOGRAPHS

REDUCED COPIES OF MEASURED DRAWINGS

FIELD RECORDS

HISTORIC AMERICAN ENGINEERING RECORD
National Park Service
U.S. Department of the Interior
1849 C Street NW
Washington, DC 20240-0001

HISTORIC AMERICAN ENGINEERING RECORD

INDEX TO PHOTOGRAPHS

KENNECOTT COPPER CORPORATION, MILL
Wrangell – St. Elias National Park & Preserve
On Copper River & Northwestern Railroad
Valdez-Cordova County
Kennicott Vicinity
Alaska

HAER No. AK-1-D

Photographs by Jet Lowe, August 2000.

- AK-1-D-1 MILL EXTERIOR, HIGH GRADE CHUTE PARTIALLY RESTORED ON THE OUTSIDE OF MILL BUILDING CENTER OF PICTURE. LOOKING NORTHEAST FROM BELOW BRIDGE.
- AK-1-D-2 MILL EXTERIOR, CLOSER IN, HIGH GRADE CHUTE VIEW TO NORTHEAST.
- AK-1-D-3 ELEVATION, TRAM DECK, BONANZA "A" FRAME AND CRUSHERS LEVEL 11.
- AK-1-D-4 VIEW TO WEST. FEED HOPPERS IN FOREGROUND FOR JAW CRUSHERS.
- AK-1-D-5 KENNECOTT MILL LEVEL 9, VIBRATING SCREENS, VIEW TO NORTHEAST.
- AK-1-D-6 LEVEL 7, LAUNDRER FEEDING VIBRATING SCREENS, VIEW TO SOUTHEAST.
- AK-1-D-7 LEVEL 7 CONVEYER AREA. STUB SHORING UNDER BIN TO APRON FEEDER.
- AK-1-D-8 LEVEL 7 MACHING # 15 ROLL CRUSHERS
- AK-1-D-9 LEVEL 6 CHUTE AND FRAMING
- AK-1-D-10 LEVEL 6 ORE PROCESSING CHUTE AND CRUSHER.
- AK-1-D-11 LEVEL 3 SETTLING BOX VIEW TO SOUTH
- AK-1-D-12 LEVEL 6 GRINDING PANS, PUMP ABOVE DORR THICKENER. VIEW TO WEST.

AK-1-D-13 LEVEL 5 WILFLEY TABLES VIEW TO SOUTH.

HISTORIC AMERICAN ENGINEERING RECORD

INDEX TO PHOTOGRAPHS

ADDENDUM TO:

HAER AK-1-D

KENNECOTT COPPER CORPORATION, CONCENTRATION
MILL

(Mill)

Wrangell-St. Elias National Park & Preserve

On Copper River & Northwestern Railroad

Kennicott

Valdez-Cordova Census Area

Alaska

Note: Photographs AK-1-D-14 through AK-1-D-68 are photogrammetric images

INDEX TO BLACK AND WHITE PHOTOGRAPHS

Mark Schara, photographer, June 1998

AK-1-D-14	View looking north
AK-1-D-15	View looking north
AK-1-D-16	View looking north
AK-1-D-17	View looking north from railroad bridge
AK-1-D-18	View looking north from railroad bridge
AK-1-D-19	View looking south
AK-1-D-20	View looking south
AK-1-D-21	View looking south
AK-1-D-22	View looking southeast
AK-1-D-23	View looking southeast, with Machine Shop in foreground
AK-1-D-24	View looking east, with Leaching Plant in foreground
AK-1-D-25	East wall of High-Grade Ore Bin at south side
AK-1-D-26	View looking northwest toward High-Grade Ore Bin and Concentrate Bin

KENNECOTT COPPER CORPORATION, CONCENTRATION
HAER AK-1-D
INDEX TO PHOTOGRAPHS

(page 4)

AK-1-D-27	South wall of Drag Dewatering Area
AK-1-D-28	South wall of Plat-O Tables Area
AK-1-D-29	View looking northeast toward Shop
AK-1-D-30	South wall of Shop
AK-1-D-31	South wall of Office
AK-1-D-32	East wall of Office
AK-1-D-33	South wall of Vibrating Screens Area
AK-1-D-34	South wall of Vibrating Screens Area
AK-1-D-35	South wall of Tram Deck
AK-1-D-36	West wall of Tram Deck
AK-1-D-37	View looking northeast toward Tram Deck
AK-1-D-38	South wall of Jumbo Tram Deck
AK-1-D-39	East wall of Jumbo Tram Deck
AK-1-D-40	South wall of Warehouse / Winch House
AK-1-D-41	South wall of Train Shed
AK-1-D-42	View looking northeast toward Train Shed
AK-1-D-43	View looking southeast into Train Shed
AK-1-D-44	View looking northeast toward Wilfley Tables Area
AK-1-D-45	West wall of Dewaterer and Classifier Area
AK-1-D-46	View looking northeast toward James Tables Area
AK-1-D-47	West wall of north section of Train Shed
AK-1-D-48	West wall of James Tables Area
AK-1-D-49	West wall of Plat-O Slime Tables Area
AK-1-D-50	View looking east
AK-1-D-51	View looking east
AK-1-D-52	West wall of High-Grade Ore Bin at north side
AK-1-D-53	View looking southeast

KENNECOTT COPPER CORPORATION, CONCENTRATION
HAER AK-1-D
INDEX TO PHOTOGRAPHS

(page 5)

AK-1-D-54	View looking southeast
AK-1-D-55	View looking southeast
AK-1-D-56	View looking southwest toward High-Grade Ore Bin at north side
AK-1-D-57	North wall of Dorr Thickener Area
AK-1-D-58	East wall of Dorr Thickener Area
AK-1-D-59	North wall of Wilfley Tables Area
AK-1-D-60	View looking southwest toward Wilfley Tables Area
AK-1-D-61	View looking southeast toward Trommel Floor Area
AK-1-D-62	North wall of Vibrating Screens Area
AK-1-D-63	North wall of Vibrating Screens Area
AK-1-D-64	North wall of Trommel Floor Area
AK-1-D-65	View looking southwest toward Trommel Floor Area
AK-1-D-66	East wall of Trommel Floor Area
AK-1-D-67	North wall of Ore Bin
AK-1-D-68	View looking southeast toward Tram Deck

CONCENTRATION MILL

KENNICOTT, ALASKA

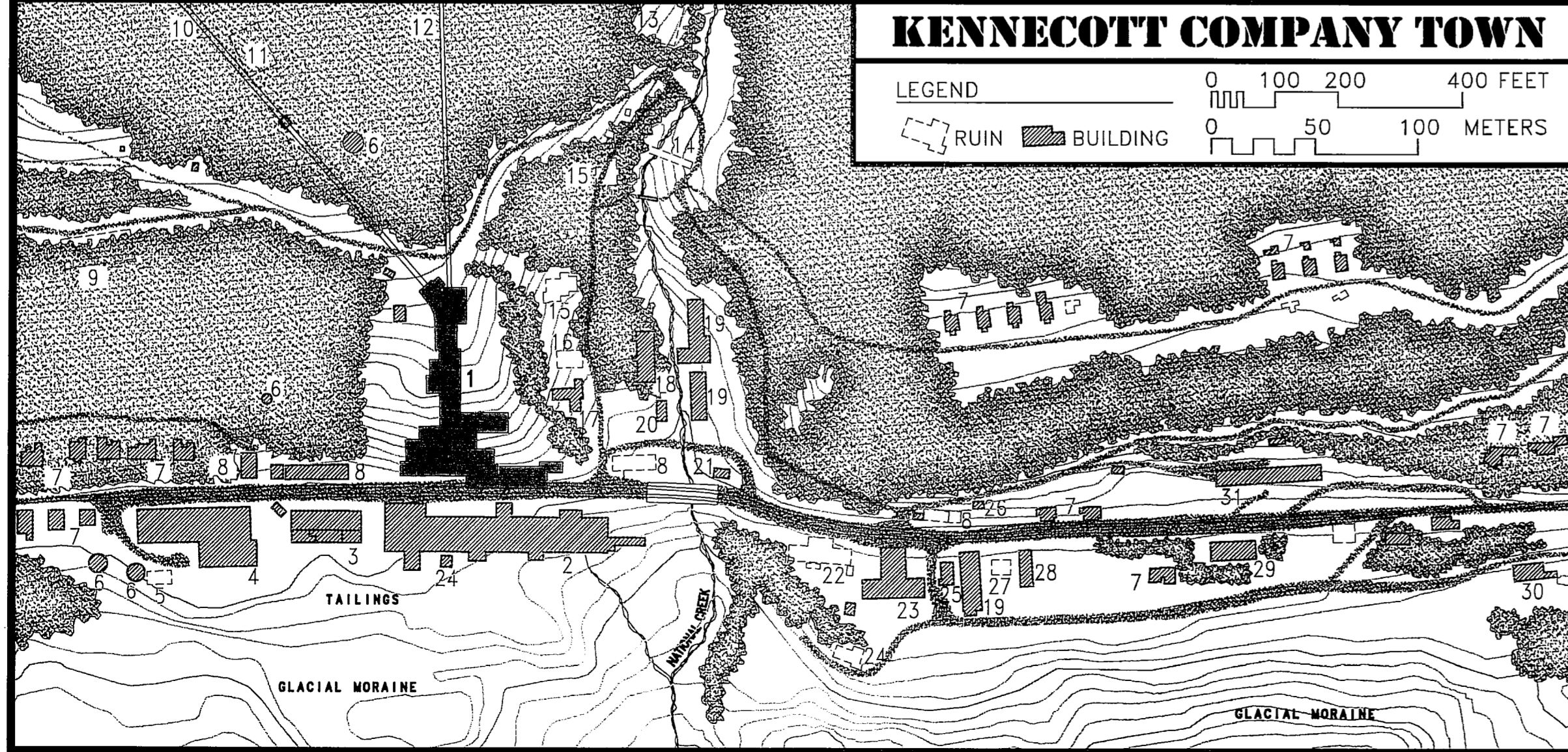
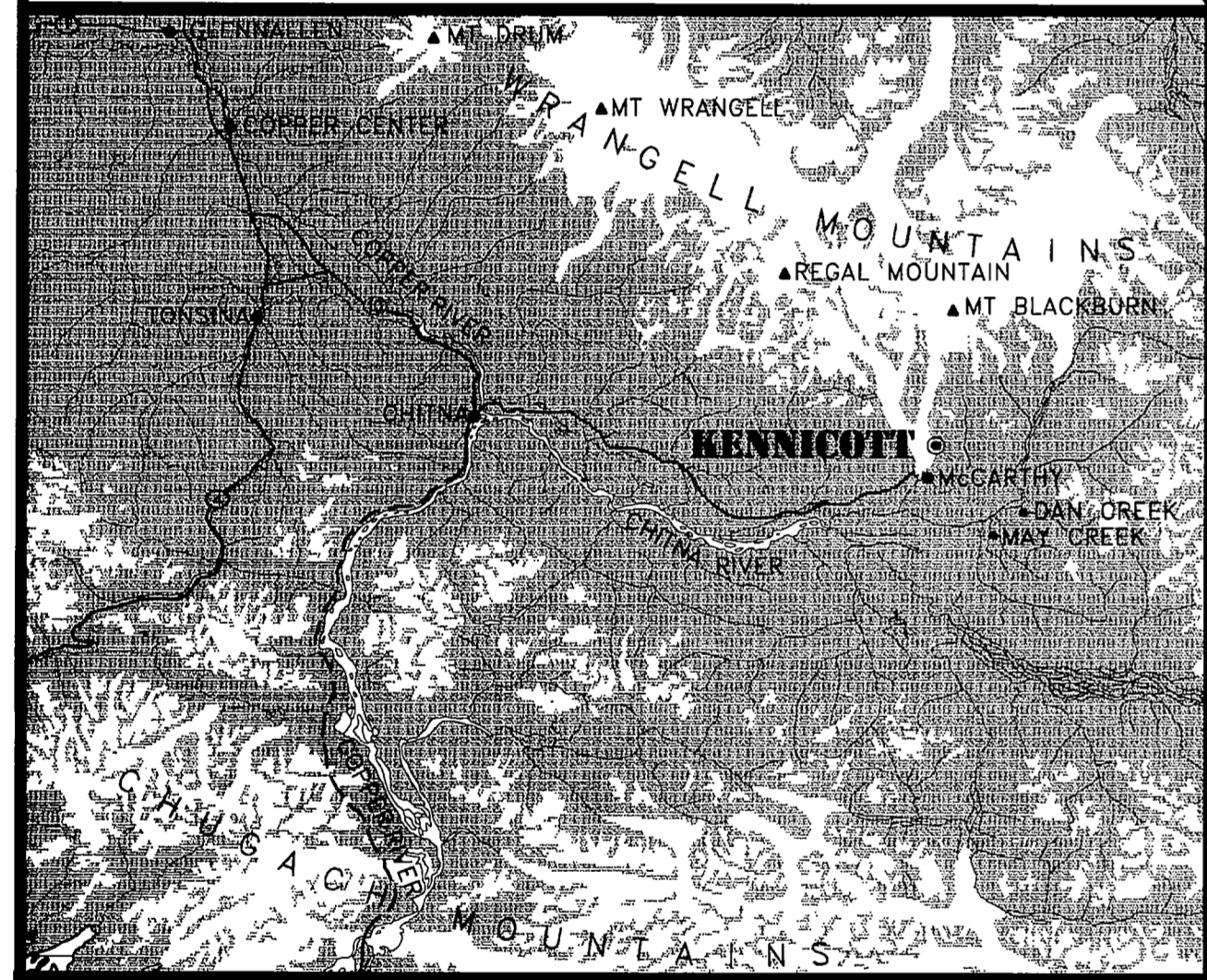
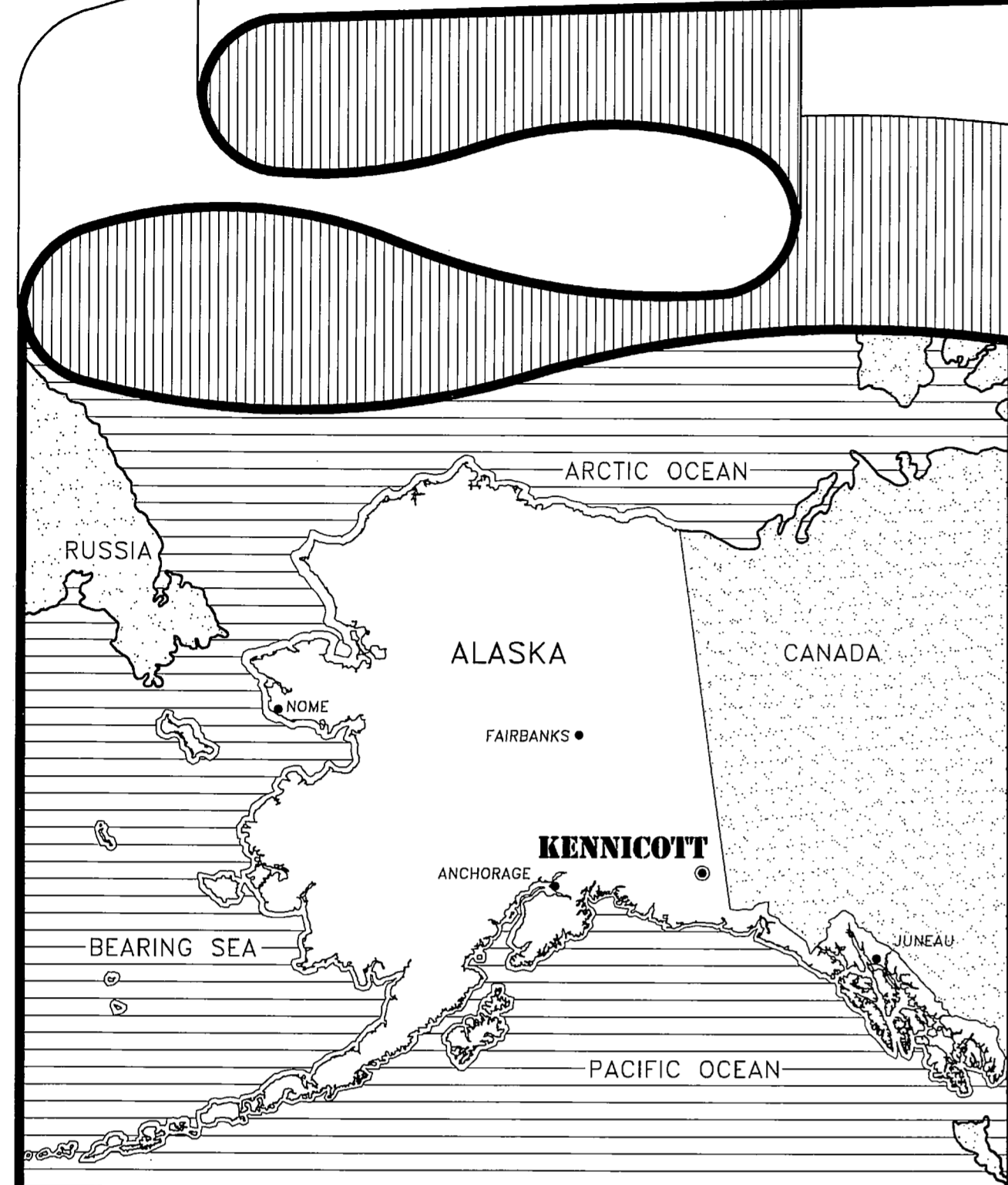

KENNICOTT COMPANY TOWN

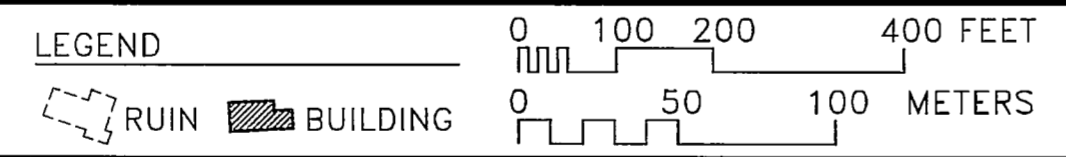

- 1 CONCENTRATION MILL
- 2 AMMONIA LEACHING PLANT
- 3 MACHINE SHOP
- 4 POWER PLANT
- 5 OIL HOUSE
- 6 WATER OR OIL TANK
- 7 COTTAGES
- 8 STORAGE OR WAREHOUSE
- 9 TENNIS COURT
- 10 TRAM TO GLACIER & JUMBO MINE
- 11 WATER STORAGE POND
- 12 TRAM TO BONANZA MINE
- 13 COMMUNITY GARDEN
- 14 NATIONAL CREEK DAM
- 15 MANAGER'S HOUSE
- 16 STAFF HOUSE
- 17 GENERAL MANAGER'S OFFICE
- 18 HOSPITAL
- 19 BUNKHOUSE
- 20 ASSAY OFFICE
- 21 RAILROAD DEPOT
- 22 SAWMILL & CARPENTER'S SHOP
- 23 COMPANY STORE & WAREHOUSE
- 24 TAILINGS HOIST HOUSE
- 25 REFRIGERATION PLANT
- 26 BATH HOUSE
- 27 HANDBALL COURT
- 28 SCHOOLHOUSE
- 29 RECREATION HALL
- 30 DAIRY BARN
- 31 OLD APARTMENT HOUSE SITE

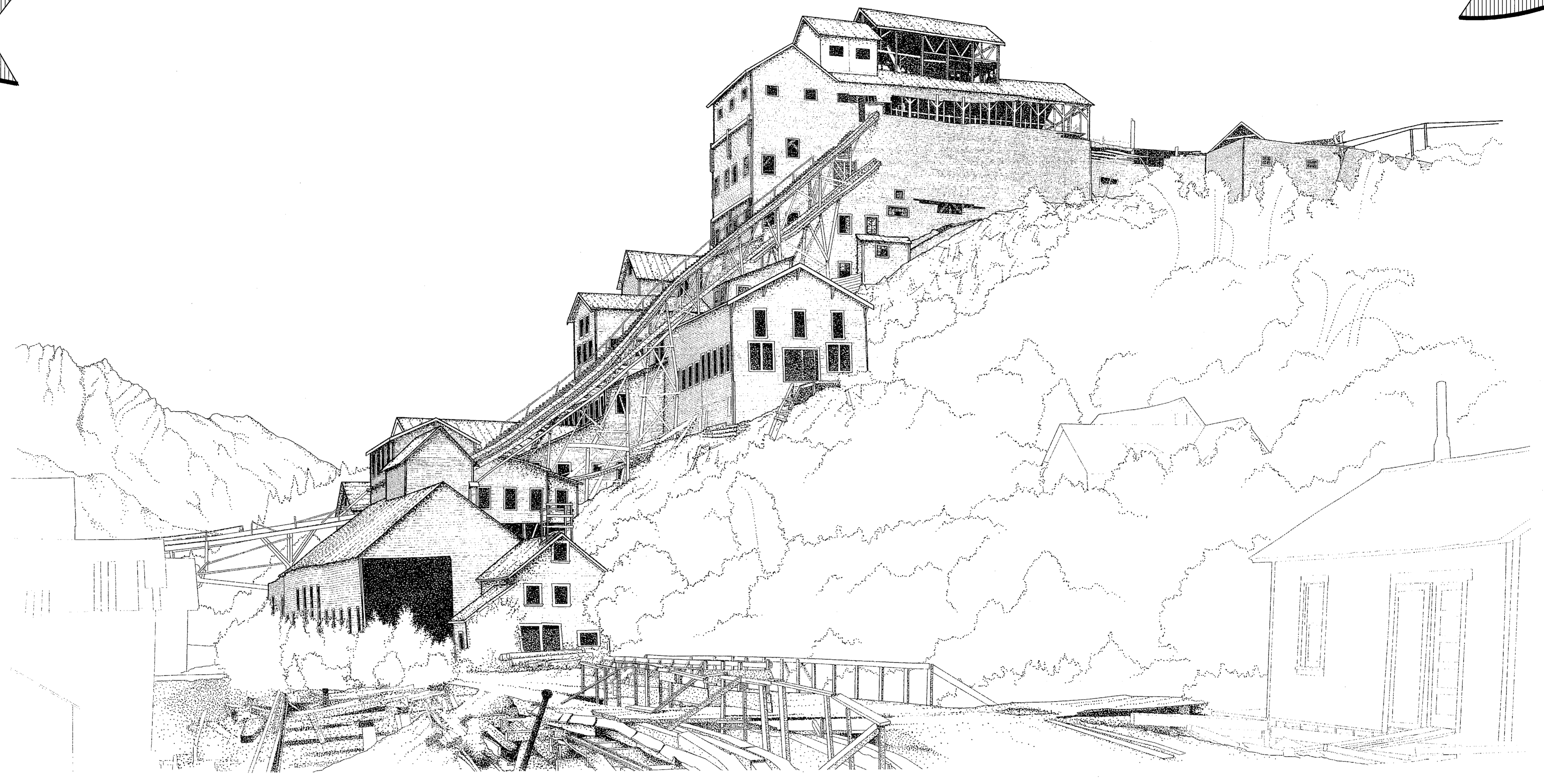

IN 1998, THE NATIONAL PARK SERVICE BEGAN TO DOCUMENT THE HISTORIC BUILDINGS OF THE KENNICOTT NATIONAL HISTORIC LANDMARK TO THE STANDARDS OF THE HISTORIC AMERICAN BUILDING SURVEY / HISTORIC AMERICAN ENGINEERING RECORD (HABS/HAER). THE PROJECT WAS EXECUTED UNDER THE PROGRAM DIRECTION OF BLAINE CLIVER, CHIEF OF HABS/HAER; AND ROBERT L. ARNBERGER, ALASKA REGIONAL DIRECTOR, NATIONAL PARK SERVICE. DOCUMENTATION WAS CARRIED OUT DURING THE SUMMERS OF 1998, 1999 AND 2000 UNDER THE GENERAL DIRECTION OF STEVEN M. PETERSON, SENIOR HISTORICAL ARCHITECT; CHRIS HOUSTON, LAURA HOUSTON AND ERIC F. DORSETT, HISTORICAL ARCHITECTURAL INTERNS WITH THE ALASKA SUPPORT OFFICE; MARK SCHARA, HELEN MUI AND MATTHEW SNOAP, HABS ARCHITECTS; AND JET LOWE, HAER PHOTOGRAPHER.

TABLE OF CONTENTS

TITLE SHEET	SHEET 1
SITE PLAN	2
FLOOR PLANS	3-13
FRONT (WEST) ELEVATION	14
SIDE (SOUTH) ELEVATION	15
SIDE (NORTH) ELEVATION	16
SECTION A-A	17-20
SECTION B-B	21-22
DETAILS	23-24
TRUSS DETAILS	25
AXONOMETRIC	26

DRAWN BY: CHRIS HOUSTON (1999), ERIK DORSETT (1999) & LAURA HOUSTON (2000)

KENNICOTT MINES DOCUMENTATION PROJECT
NATIONAL PARK SERVICE
UNITED STATES DEPARTMENT OF THE INTERIOR

KENNICOTT COPPER CORPORATION • CONCENTRATION MILL
WRANGELL - ST. ELIAS NATIONAL PARK AND PRESERVE

ALASKA
AK-1-D
HISTORIC AMERICAN ENGINEERING RECORD
SHEET 1 OF 26 SHEETS

IF REPRODUCED, PLEASE CREDIT THE HISTORIC AMERICAN ENGINEERING RECORD, NATIONAL PARK SERVICE, NAME OF PRESERVATOR, DATE OF DRAWING

SITE PLAN

THE CONCENTRATION MILL WAS A DYNAMIC, EVER CHANGING STRUCTURE. ITS FORM REFLECTED THE EVER-INCREASING COMPLEXITY OF THE ORES MINED AT KENNECOTT. THE BUILDING WAS FIRST ERECTED IN 1908 AS THE LOWER TERMINAL OF THE BONANZA AERIAL TRAMWAY. STORAGE BUNKERS AND LOADING FACILITIES BELOW THE TRAMWAY SERVED AS THE NECESSARY LINK BETWEEN THE MINES AND THE RAILWAY. SHIPMENTS OF HIGH-GRADE ORE STARTED IN 1911.

AS LOWER GRADE ORES WERE MINED, CRUSHING AND CONCENTRATING OPERATIONS WERE ADDED, STARTING IN 1912. CRUSHING AND SIZING--NECESSARY PRECURSORS TO THE CONCENTRATION OF THE ORES--TOOK PLACE IN THE UPPER PORTIONS OF THE STRUCTURE. CONCENTRATING TOOK PLACE ON THE LOWER LEVELS. INITIALLY, THESE FUNCTIONS WERE RELATIVELY SIMPLE OPERATIONS, A SIMPLICITY REFLECTED IN THE NARROW, STAIRSTEP APPEARANCE OF THE BUILDING. GRAVITY CARRIED MATERIALS DOWN THE HILLSIDE FROM ONE OPERATION TO THE NEXT.

OVER TIME, ADDITIONAL OPERATIONS WERE ADDED TO MAINTAIN OR INCREASE THE EFFICIENCY OF THE CONCENTRATION PROCESS AS THE OVERALL GRADE OF THE ORE DECLINED AND MORE COMPLEX MINERALS WERE TREATED. THE NARROW, REGULAR FORM OF THE STRUCTURE TRANSFORMED INCREMENTALLY INTO A DELTA. IN 1912, ALONG WITH THE INITIAL CONCENTRATING EQUIPMENT, A SECOND AERIAL TRAMWAY TERMINAL WAS ADDED AT THE TOP OF THE BUILDING AND A TRAIN SHED AT THE BOTTOM.

MAJOR MODIFICATIONS AND ADDITIONS TO THE MILL TOOK PLACE IN 1915 AND 1923. THE CONSTRUCTION OF THE AMMONIA LEACHING PLANT TO THE WEST OF THE CONCENTRATOR NECESSITATED CHANGES IN THE MILL TO ALLOW THE SEPARATION OF CARBONATE ORES FROM THE REST OF THE ORE. IN 1923, A SMALL FLOTATION PROCESS WAS ADDED IN THE LEACH PLANT THAT REQUIRED SIGNIFICANT ADDITIONS AND CHANGES TO THE MILL. NEW CONSTRUCTION HOUSED LARGE SETTLING TANKS AND PROCESS EQUIPMENT ON THE NORTH AND SOUTH SIDES OF THE MILL.

MINOR ADDITIONS OCCURRED ANNUALLY. INITIALLY, THE MILL COULD PROCESS 300 TONS OF ORE IN 24 HOURS. BY 1923, IT WAS 1200 TONS PER DAY. TYPICALLY, NEW MACHINERY WAS ADDED INCREMENTALLY. MOST ADDITIONS EXPANDED THE FOOTPRINT AND CHANGED THE APPEARANCE OF THE BUILDING. EXTERIOR WALLS BECAME INTERIOR WALLS AS THE BUILDING WAS WIDENED. NEW LEVELS WERE ESTABLISHED BETWEEN EXISTING LEVELS TO ALLOW INTERMEDIATE STEPS TO THE CONCENTRATION PROCESS. AS THE BUILDING WIDENED THE REGULAR, STEP-LIKE ROOF LINES ALSO EVOLVED INTO A JUMBLE OF GABLE ENDS AND BROKEN LINES. THE EXTERIOR APPEARANCE REFLECTED THE CHANGES AND ADDITIONS TO THE INTERIOR.

AFTER THE MINES CLOSED IN 1938, LITTLE CHANGED IN THE MILL UNTIL THE 1950S WHEN THE TOP OF THE BUILDING WAS PARTIALLY DISMANTLED. SINCE THAT TIME EXPOSURE TO THE WEATHER AND SCAVENGING HAVE CONTRIBUTED TO THE FURTHER DETERIORATION OF THE BUILDING WHILE STABILIZATION EFFORTS HAVE RETARDED THE PROCESS.

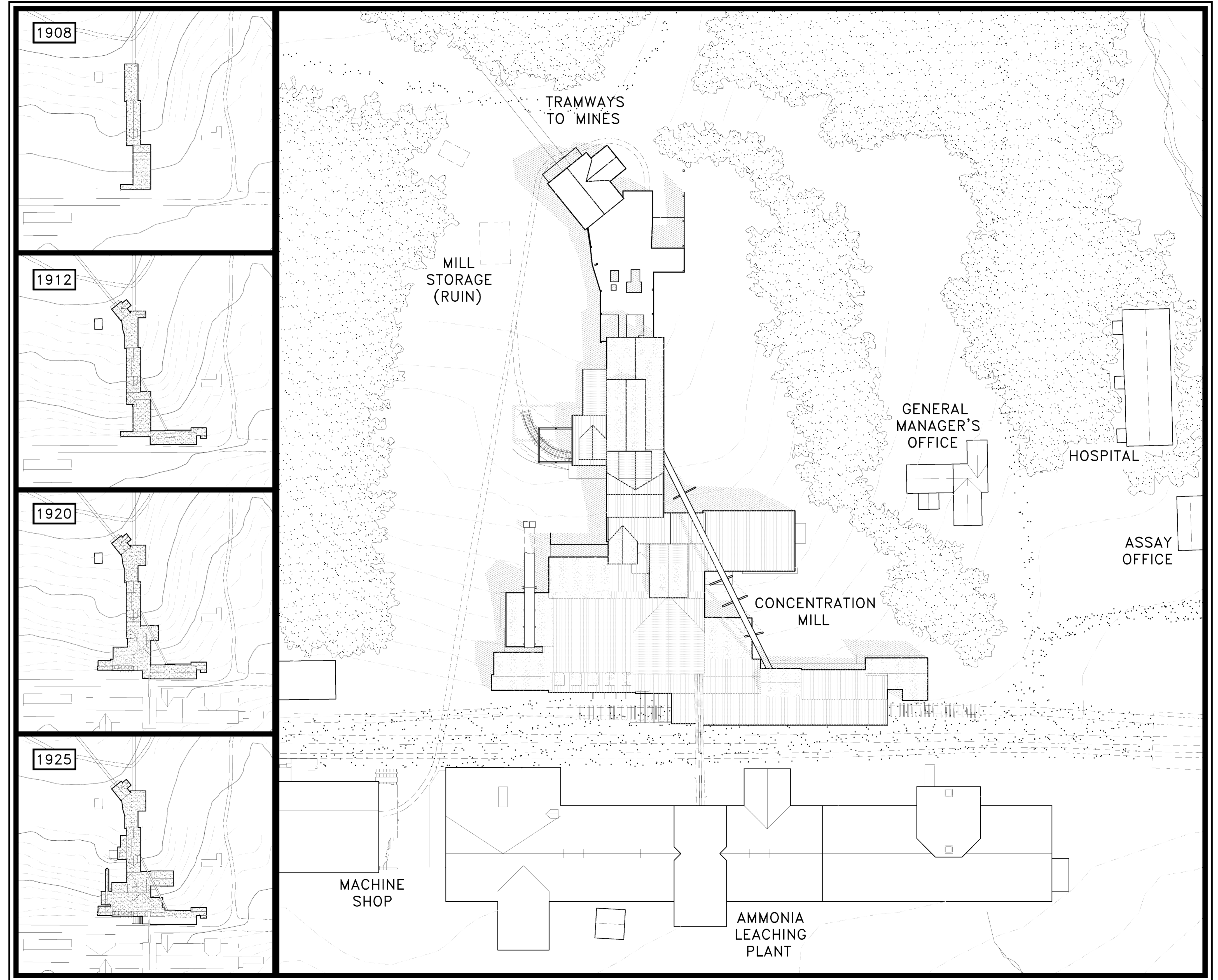

SITE PLAN
SCALE: 1/32" = 1'-0"

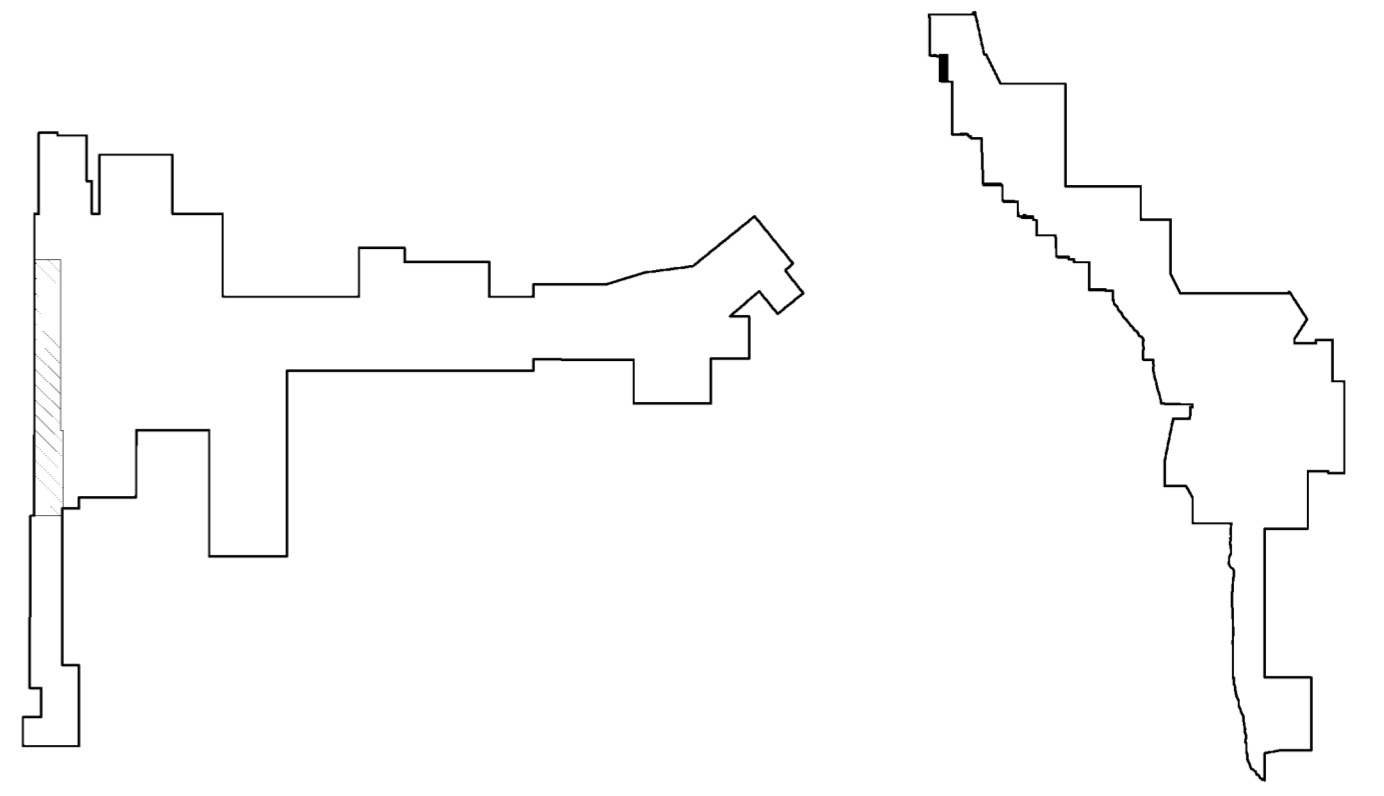

LEVEL ONE-NORTH FLOOR PLAN
SCALE: 1/8" = 1'-0"

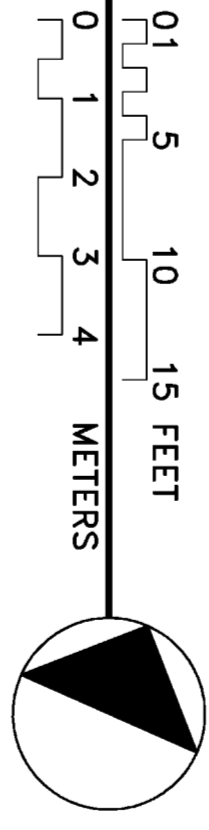
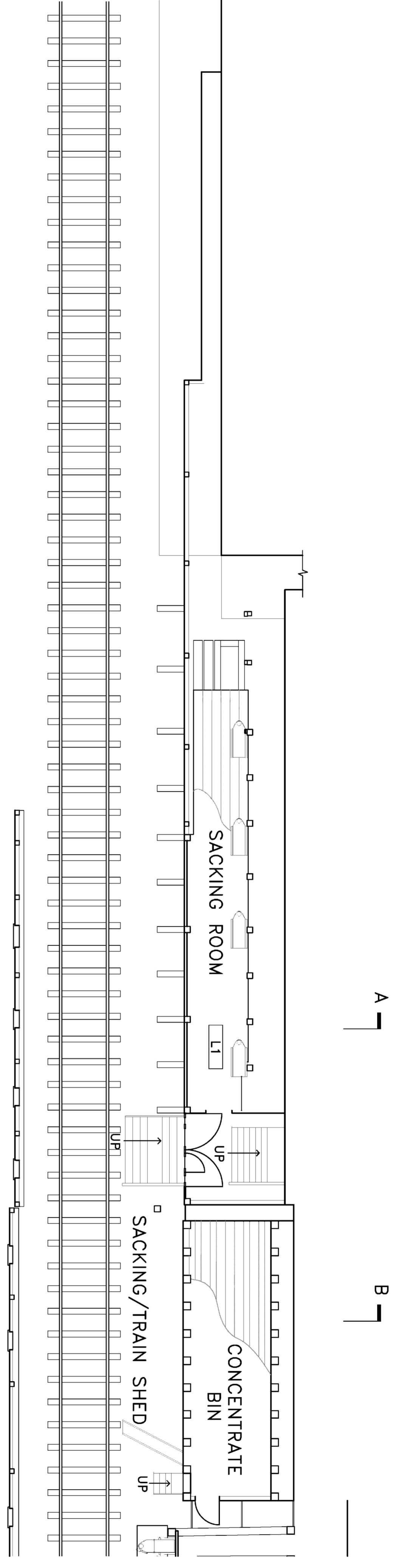

LEVEL TWO-NORTH FLOOR PLAN
SCALE: 1/8" = 1'-0"

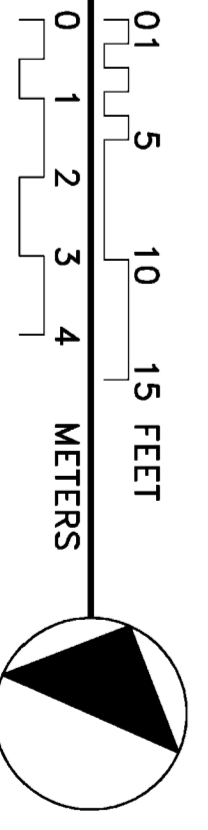
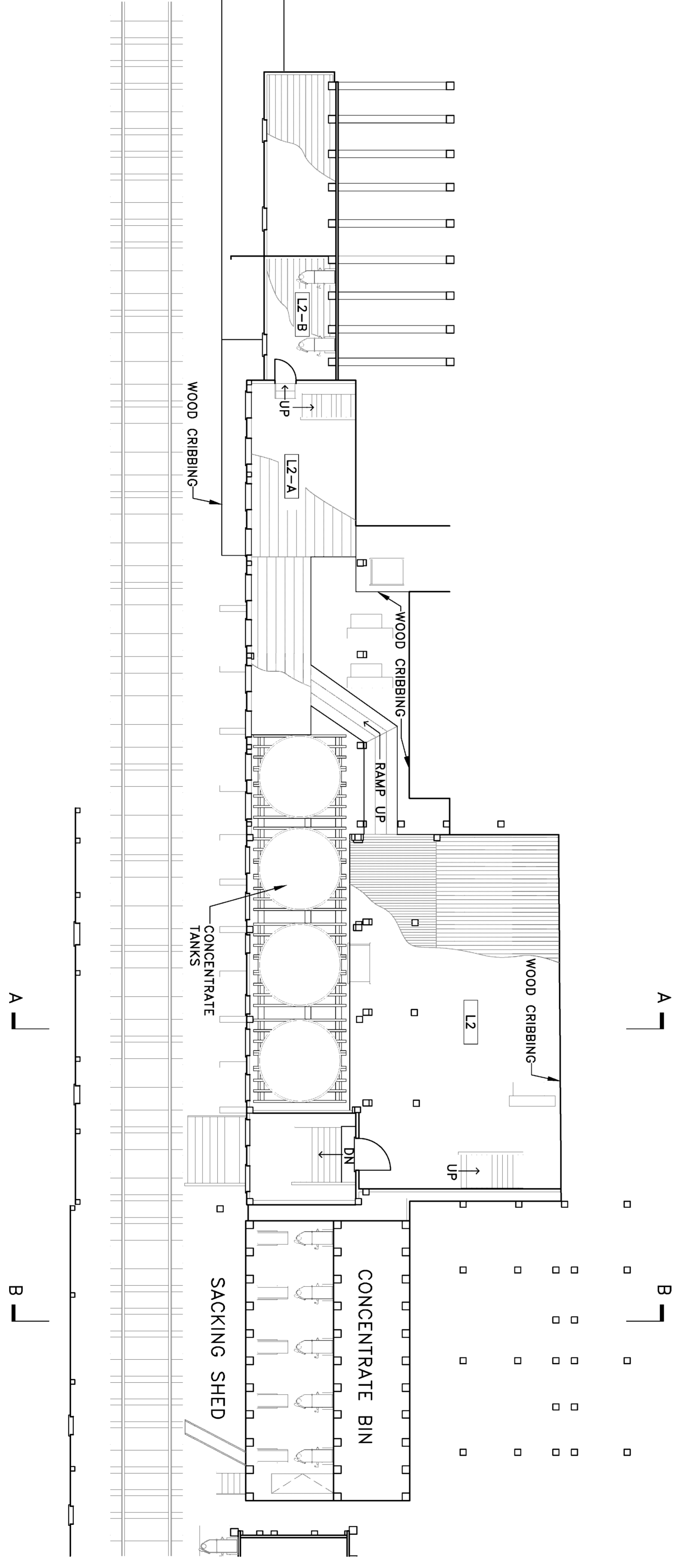

DRAWN BY: CHRIS HOUSTON (1999), ERIK DORSETT (1999) & LAURA HOUSTON (2000)

KENNECOTT MINES DOCUMENTATION PROJECT
NATIONAL PARK SERVICE
UNITED STATES DEPARTMENT OF THE INTERIOR

KENNECOTT

KENNECOTT COPPER CORPORATION · CONCENTRATION MILL

WRANGELL - ST. ELIAS NATIONAL PARK AND PRESERVE

ALASKA

SURVEY NO.
AK-1-D

HISTORIC AMERICAN
ENGINEERING RECORD
SHEET 3 OF 26 SHEETS

LIBRARY OF CONGRESS
INDEX NUMBER

IF REPRODUCED, PLEASE CREDIT THE HISTORIC AMERICAN ENGINEERING RECORD, NATIONAL PARK SERVICE, NAME OF DILINEATOR, DATE OF DRAWING

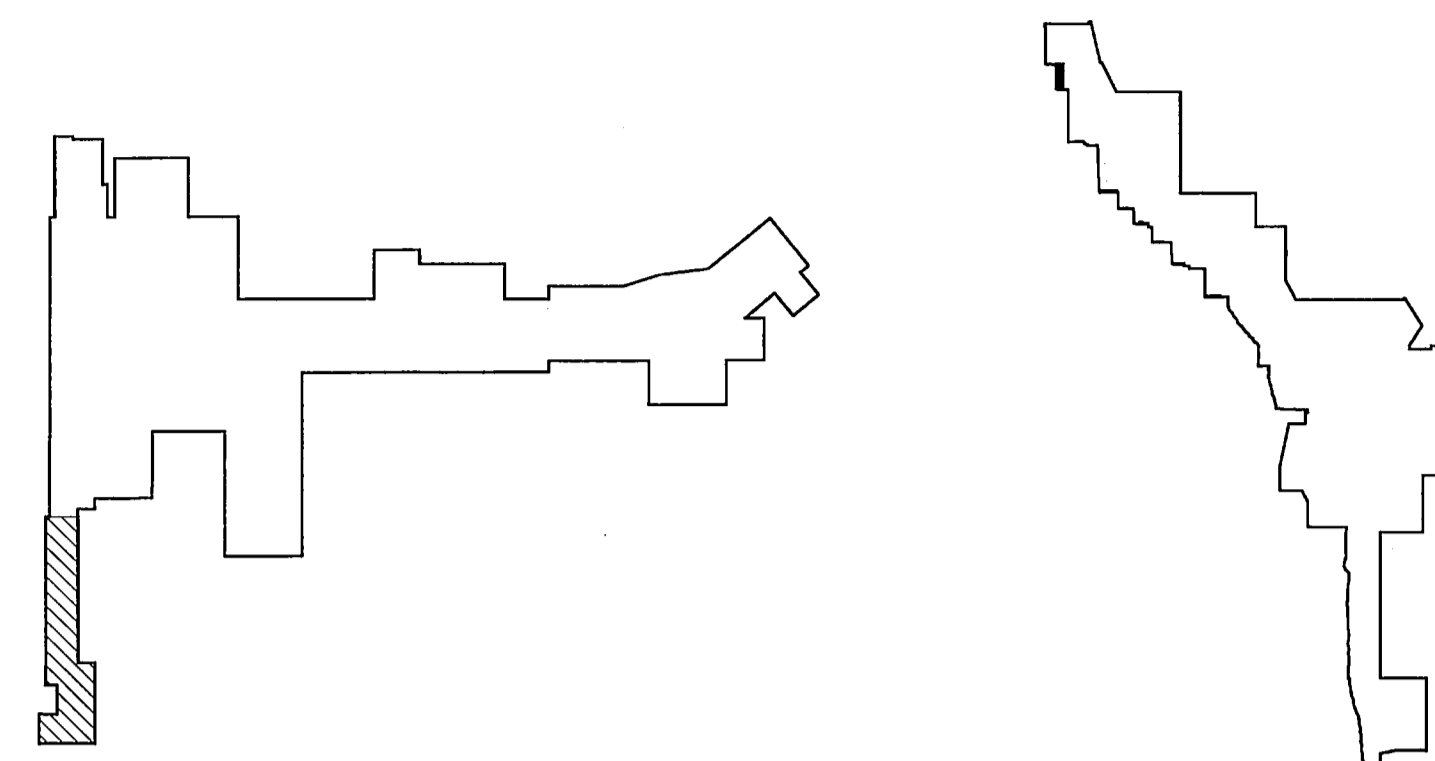
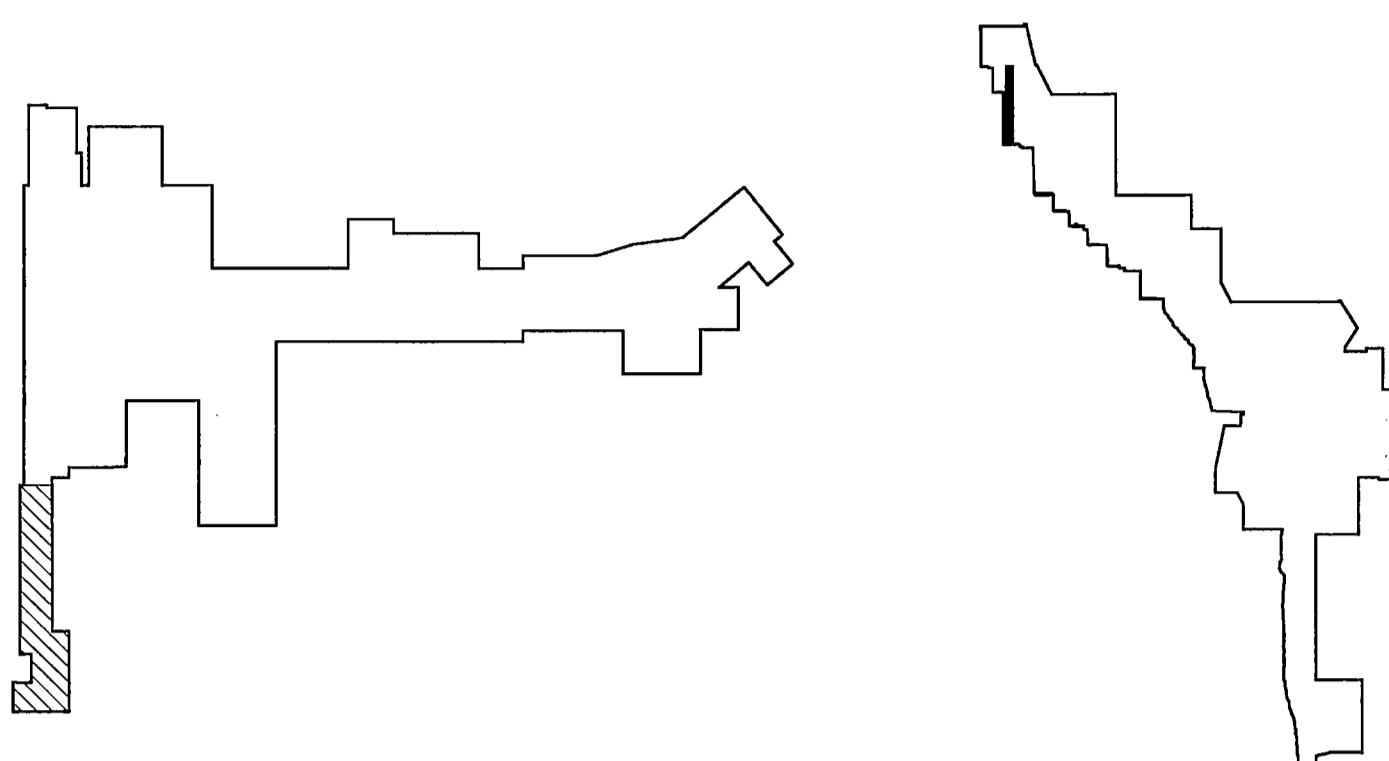

LEVEL ONE - SOUTH FLOOR PLAN
SCALE: 1/8" = 1'-0"

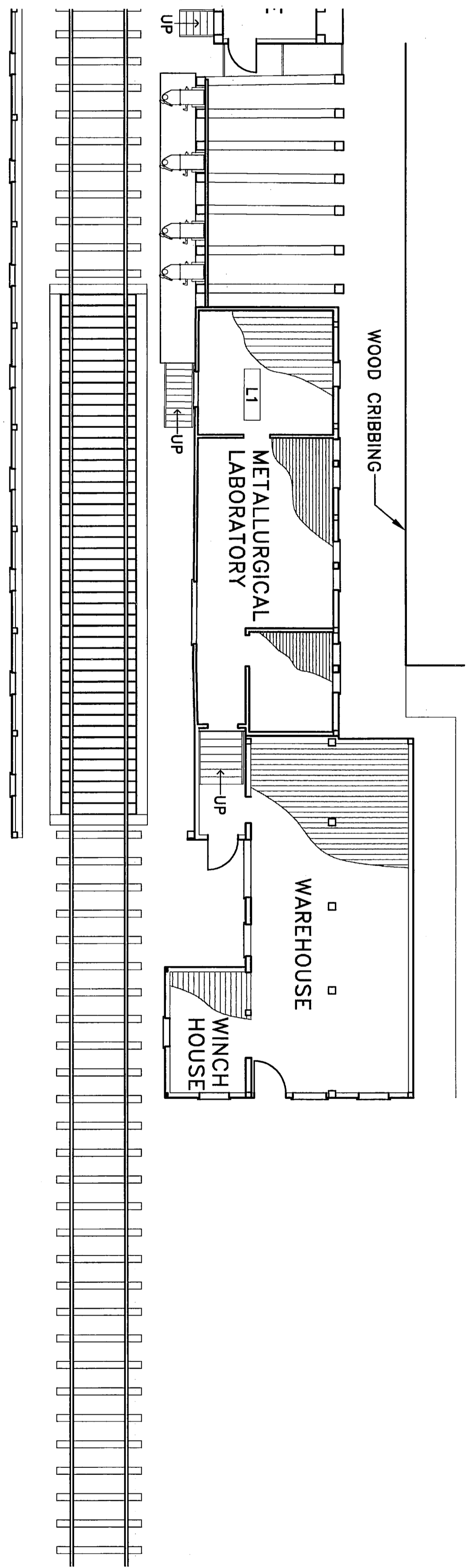

LEVEL TWO - SOUTH FLOOR PLAN
SCALE: 1/8" = 1'-0"

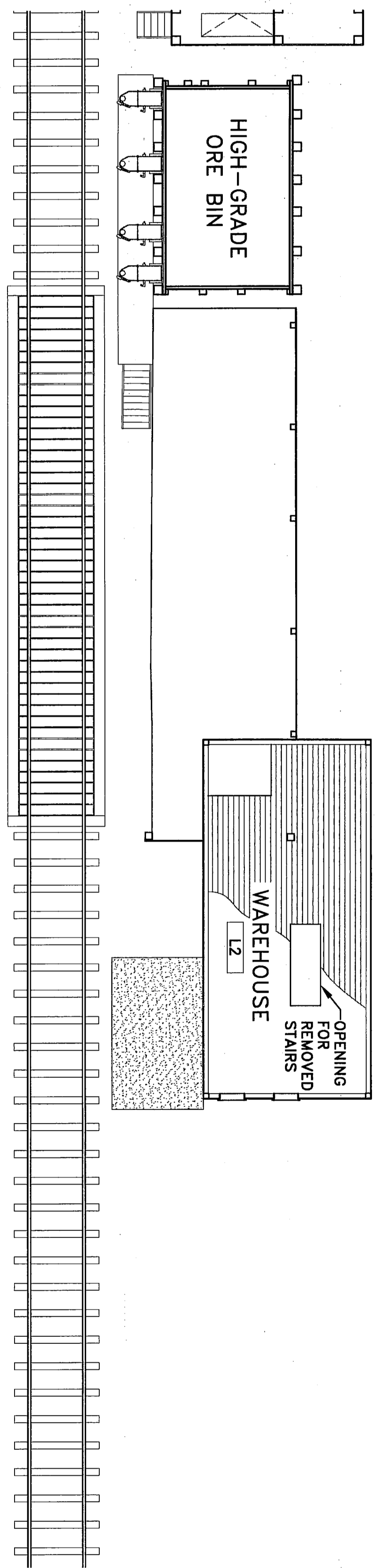

DRAWN BY: CHRIS HOUSTON (1999), ERIK DORSETT (1999) & LAURA HOUSTON (2000)

KENNECOTT MINES DOCUMENTATION PROJECT
NATIONAL PARK SERVICE
UNITED STATES DEPARTMENT OF THE INTERIOR

KENNICOTT

KENNECOTT COPPER CORPORATION · CONCENTRATION MILL

WRANGELL - ST. ELIAS NATIONAL PARK AND PRESERVE

ALASKA

SURVEY NO.
AK-1-D

HISTORIC AMERICAN
ENGINEERING RECORD
SHEET 4 OF 26 SHEETS

LIBRARY OF CONGRESS
INDEX NUMBER

IF REPRODUCED, PLEASE CREDIT THE HISTORIC AMERICAN ENGINEERING RECORD, NATIONAL PARK SERVICE, NAME OF DELINEATOR, DATE OF DRAWING

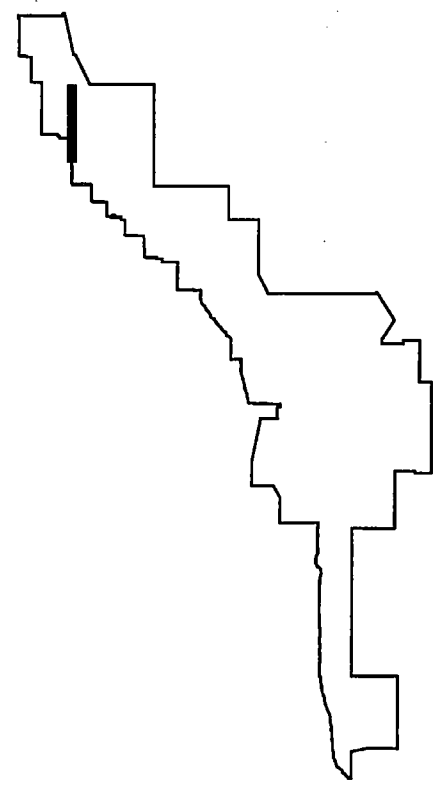
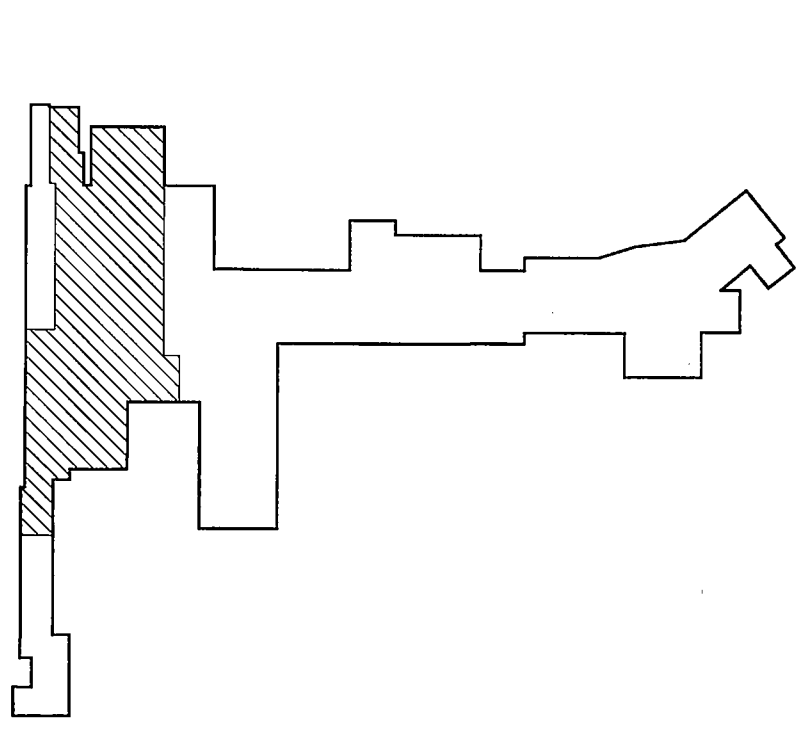

LEVEL THREE FLOOR PLAN
SCALE: 1/8" = 1'-0"

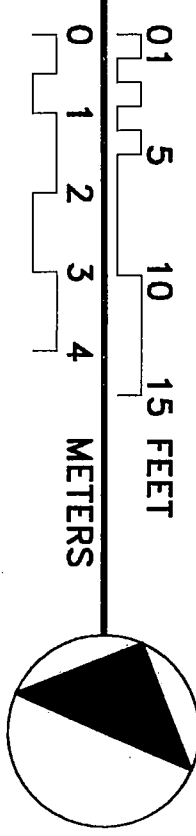
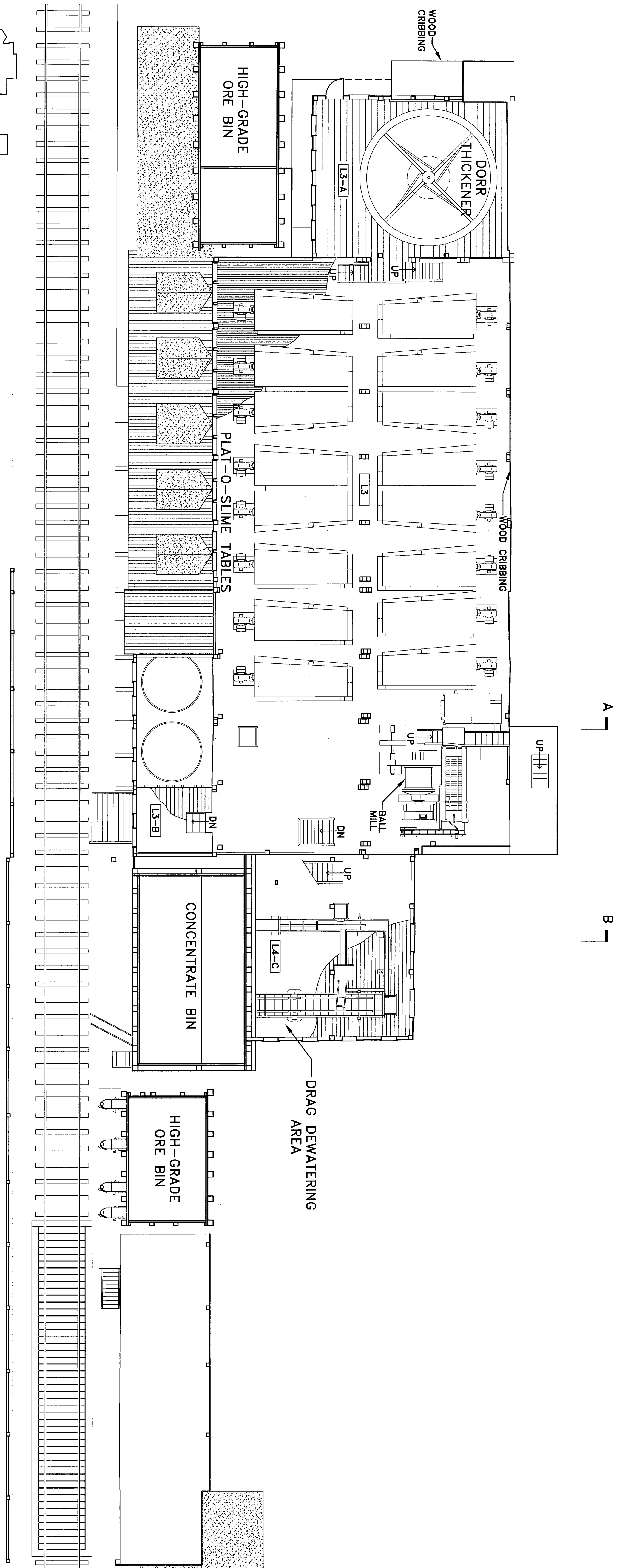

DRAWN BY: CHRIS HOUSTON (1999), ERIK DORSETT (1999) & LAURA HOUSTON (2000)

KENNECOTT MINES DOCUMENTATION PROJECT
NATIONAL PARK SERVICE
UNITED STATES DEPARTMENT OF THE INTERIOR

KENNICOTT

KENNECOTT COPPER CORPORATION · CONCENTRATION MILL

WRANGELL - ST. ELIAS NATIONAL PARK AND PRESERVE

ALASKA

SURVEY NO.
AK-1-D

HISTORIC AMERICAN
ENGINEERING RECORD
SHEET 5 OF 26 SHEETS

LIBRARY OF CONGRESS
INDEX NUMBER



LEVEL FOUR FLOOR PLAN
SCALE: 1/8" = 1'-0"

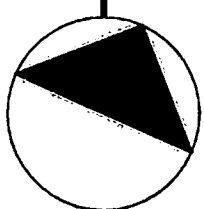
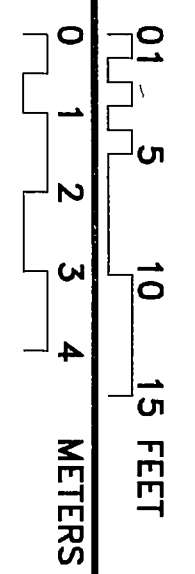
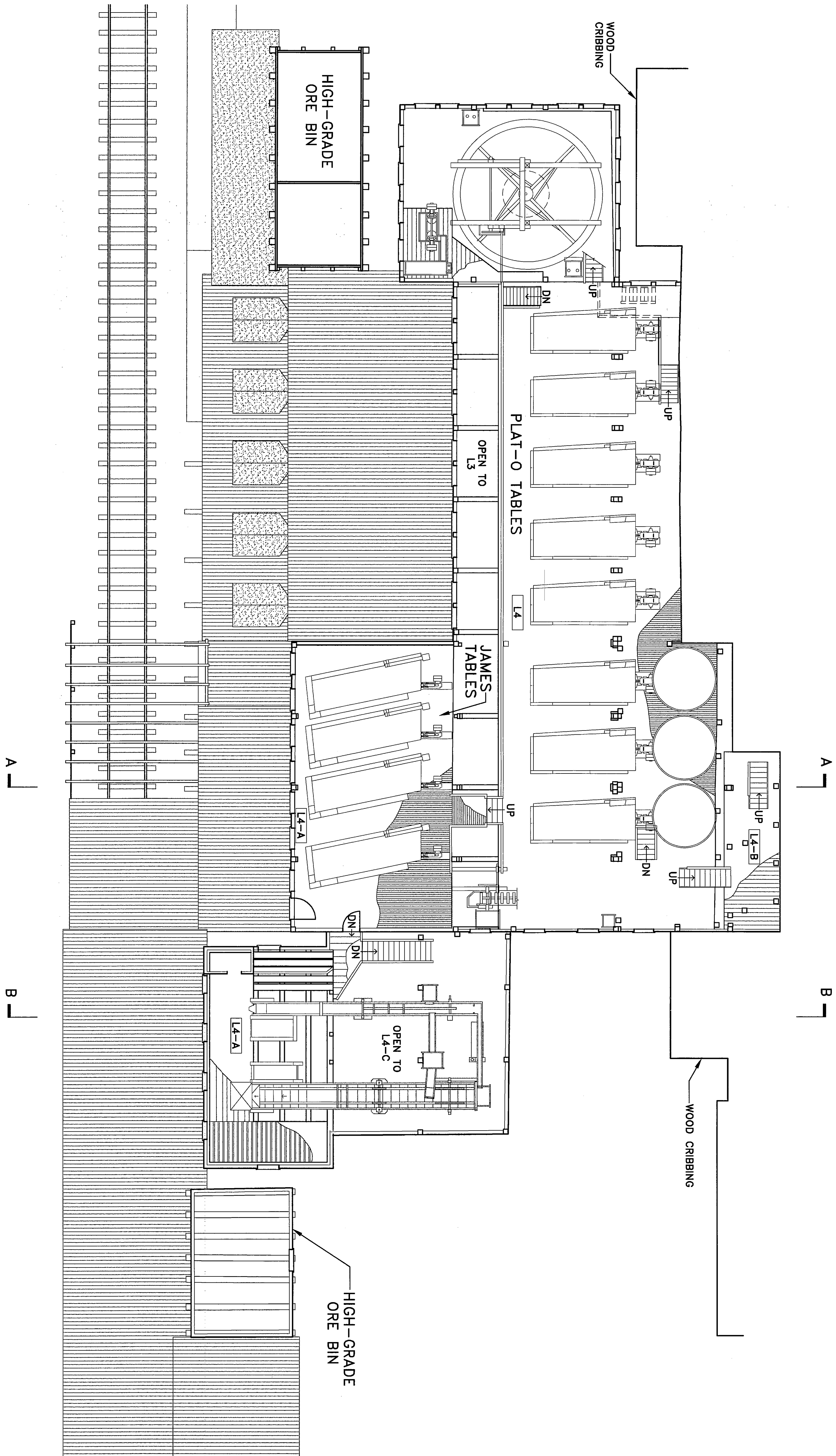

DRAWN BY: CHRIS HOUSTON (1999), ERIK DORSETT (1999) & LAURA HOUSTON (2000)

KENNECOTT MINES DOCUMENTATION PROJECT
NATIONAL PARK SERVICE
UNITED STATES DEPARTMENT OF THE INTERIOR

KENNICOTT

KENNECOTT COPPER CORPORATION · CONCENTRATION MILL

WRANGELL - ST. ELIAS NATIONAL PARK AND PRESERVE

ALASKA

SURVEY NO.
AK-1-D

HISTORIC AMERICAN
ENGINEERING RECORD
SHEET 6 OF 26 SHEETS

LIBRARY OF CONGRESS
INDEX NUMBER

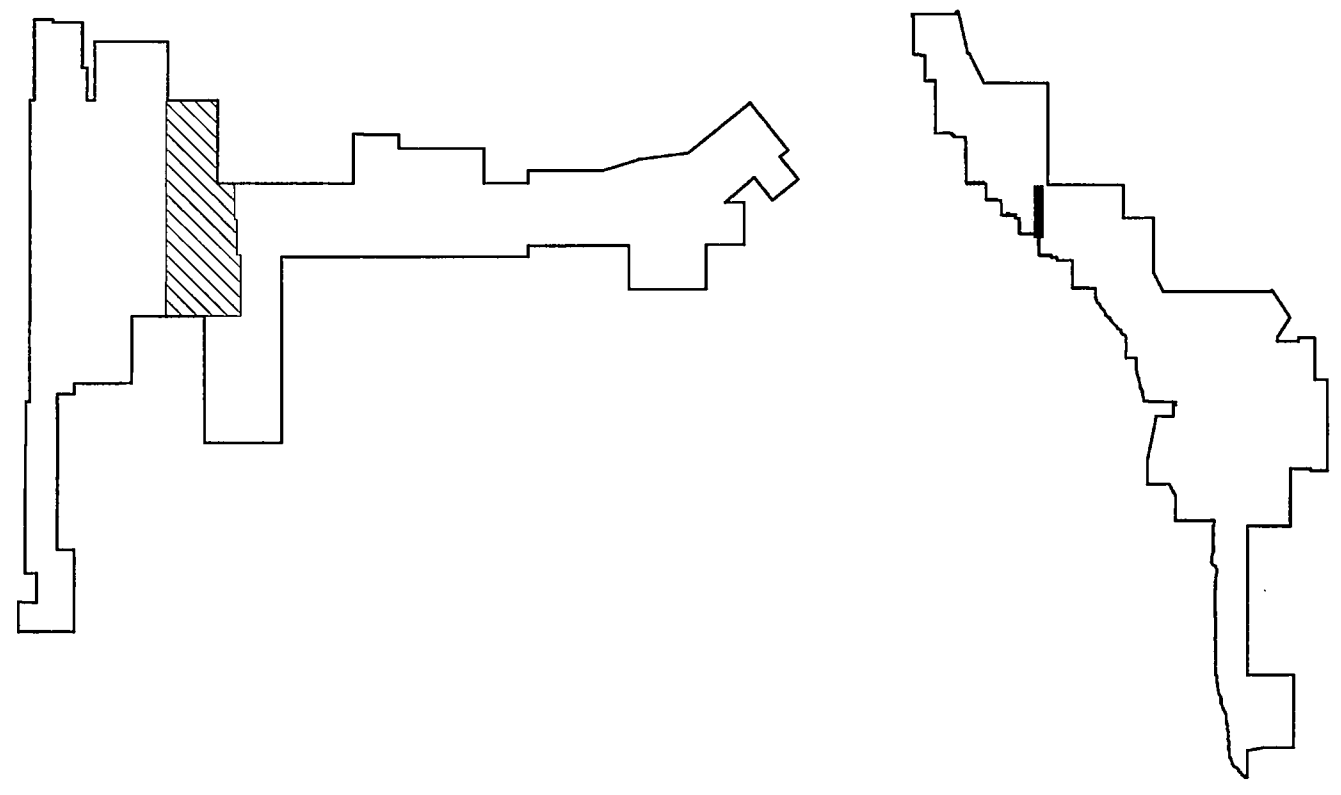

LEVEL FIVE FLOOR PLAN
 SCALE: 1/8" = 1'-0"

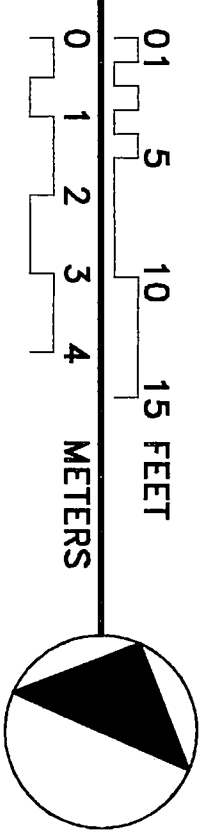
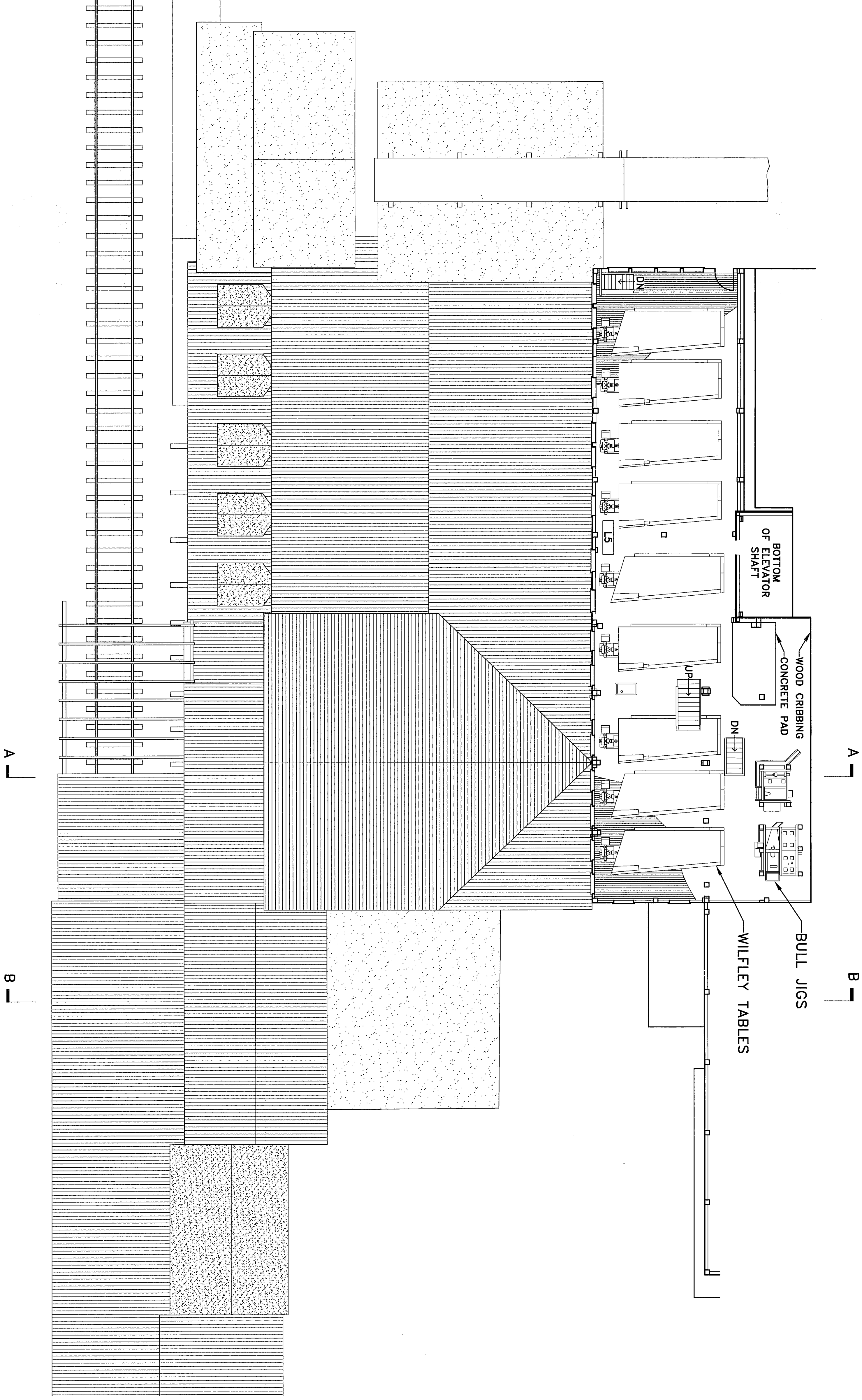

DRAWN BY: CHRIS HOUSTON (1999), ERIK DORSETT (1999) & LAURA HOUSTON (2000)

KENNECOTT MINES DOCUMENTATION PROJECT
 NATIONAL PARK SERVICE
 UNITED STATES DEPARTMENT OF THE INTERIOR

KENNICOTT

KENNECOTT COPPER CORPORATION · CONCENTRATION MILL

WRANGELL - ST. ELIAS NATIONAL PARK AND PRESERVE

ALASKA

SURVEY NO.
 AK-1-D

HISTORIC AMERICAN
 ENGINEERING RECORD
 SHEET 7 OF 26 SHEETS

LIBRARY OF CONGRESS
 INDEX NUMBER

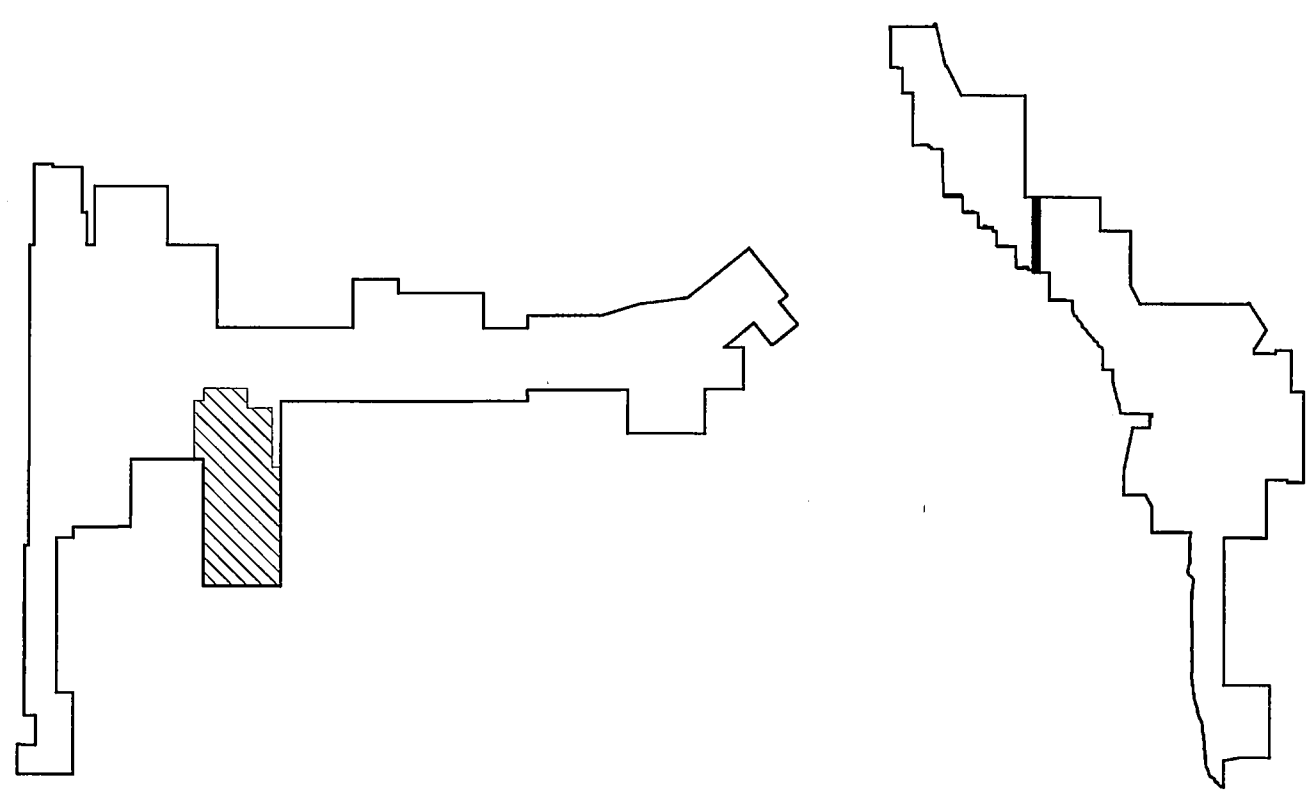

LEVEL SIX FLOOR PLAN
SCALE: 1/8" = 1'-0"

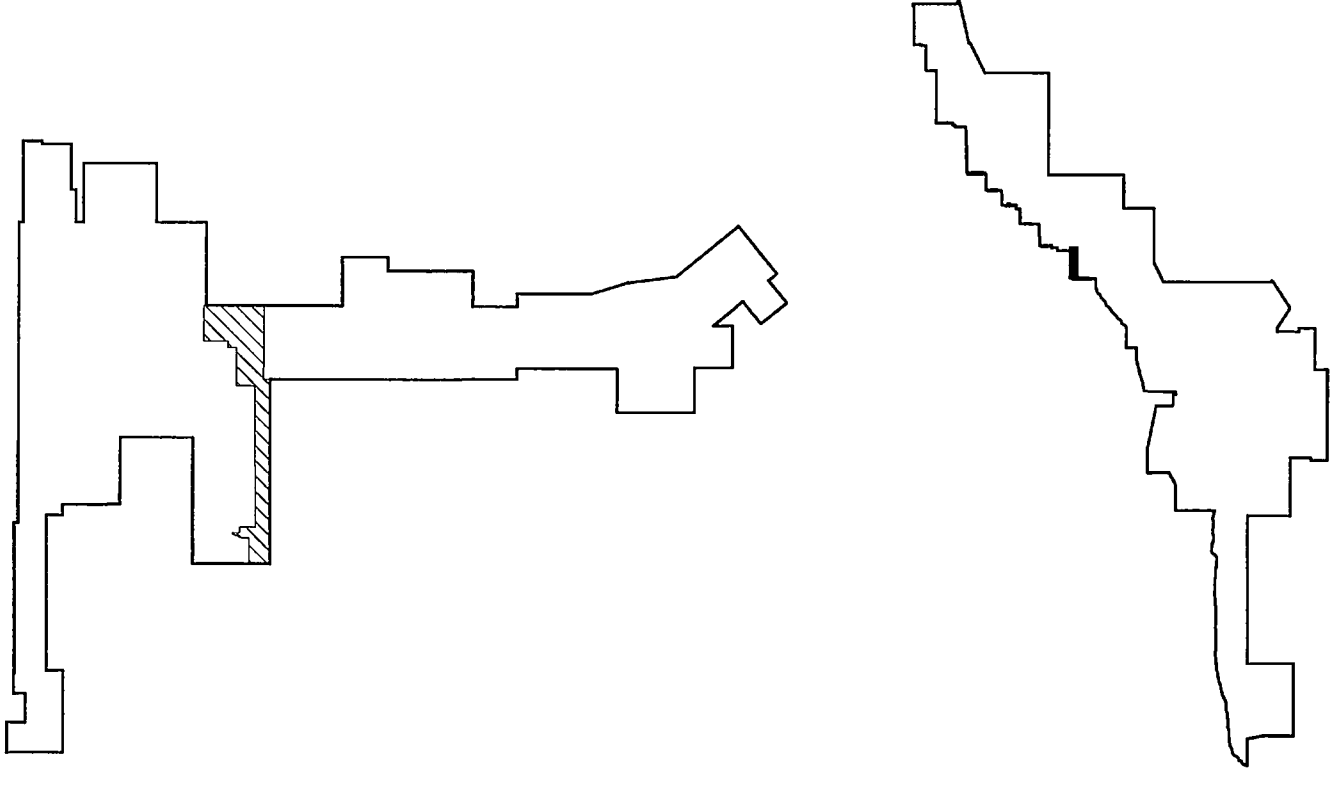
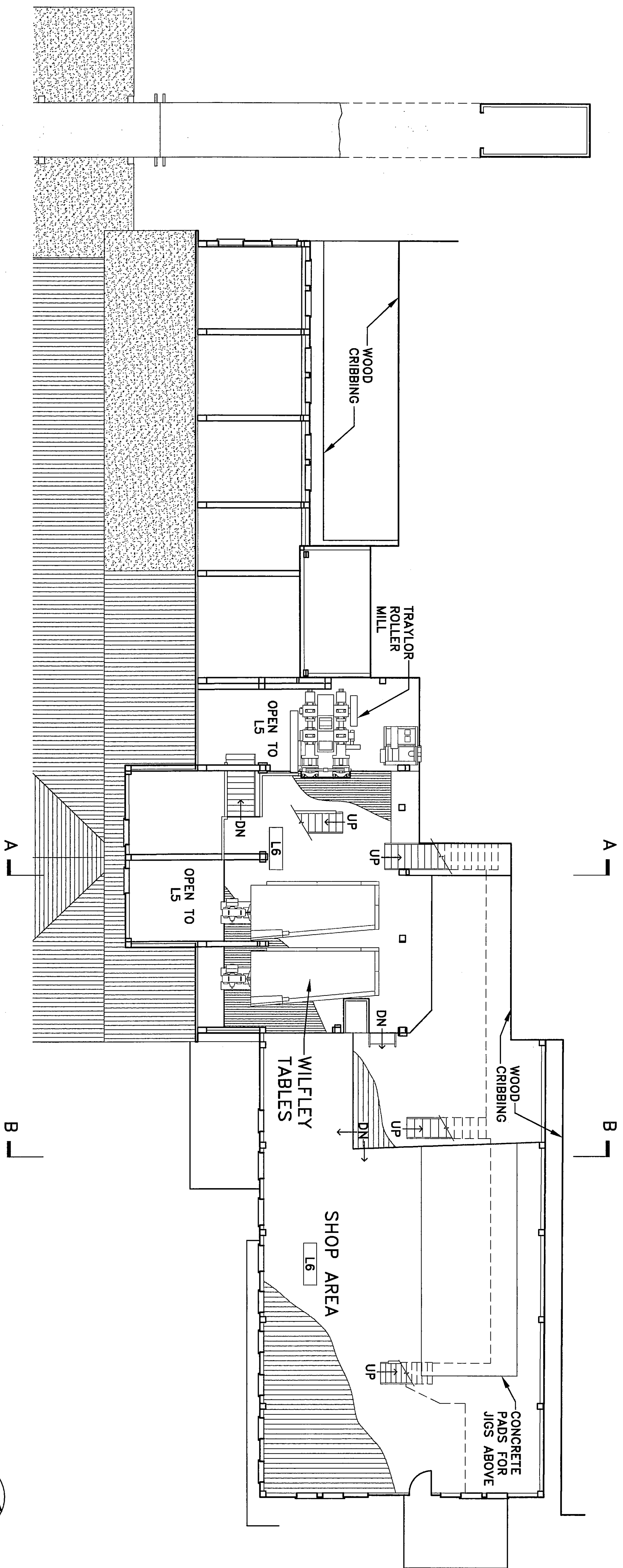

LEVEL SIX-B FLOOR PLAN
SCALE: 1/8" = 1'-0"

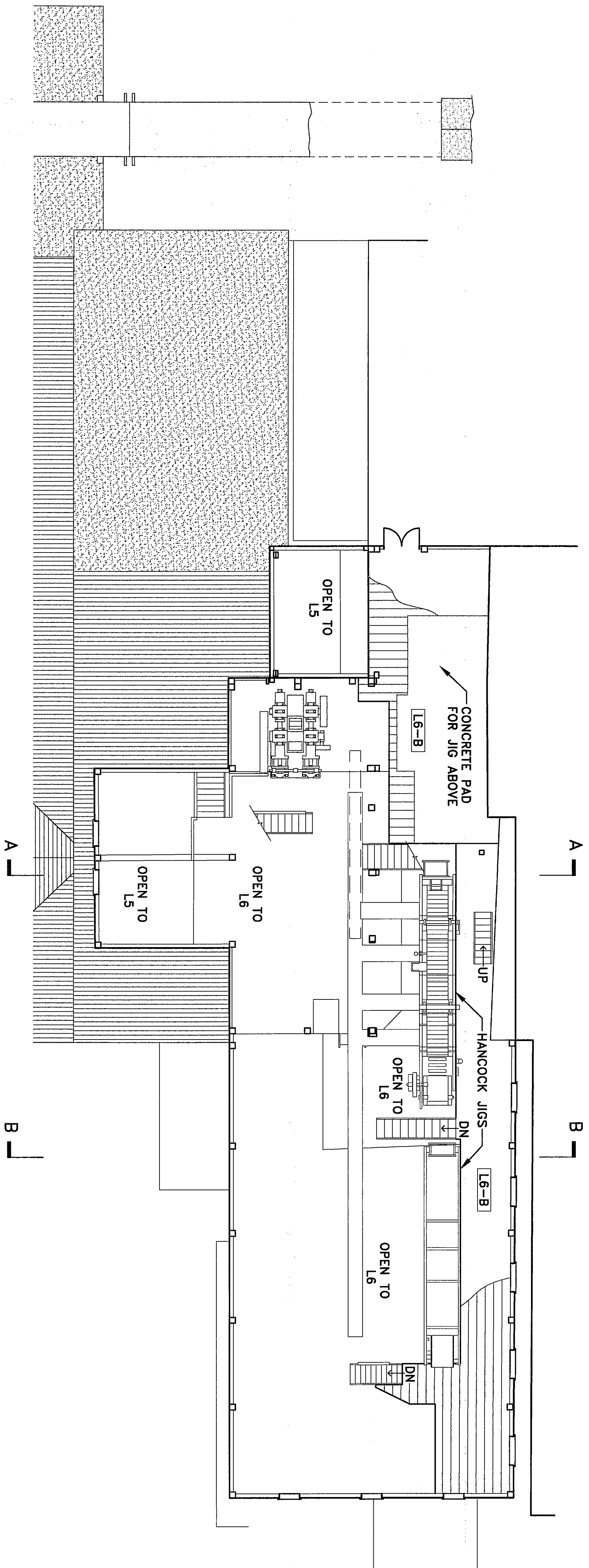

DRAWN BY: CHRIS HOUSTON (1999), ERIK DORSETT (1999) & LAURA HOUSTON (2000)

KENNECOTT MINES DOCUMENTATION PROJECT
NATIONAL PARK SERVICE
UNITED STATES DEPARTMENT OF THE INTERIOR

KENNECOTT COPPER CORPORATION · CONCENTRATION MILL
WRANGELL - ST. ELIAS NATIONAL PARK AND PRESERVE

KENNECOTT

ALASKA

SURVEY NO.
AK-1-D

HISTORIC AMERICAN
ENGINEERING RECORD
SHEET 8 OF 26 SHEETS

LIBRARY OF CONGRESS
INDEX NUMBER

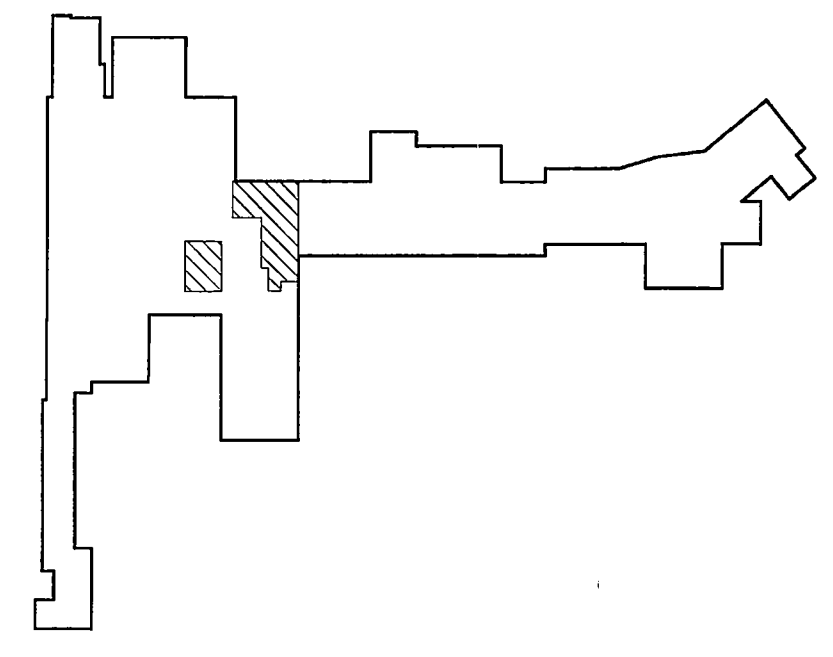
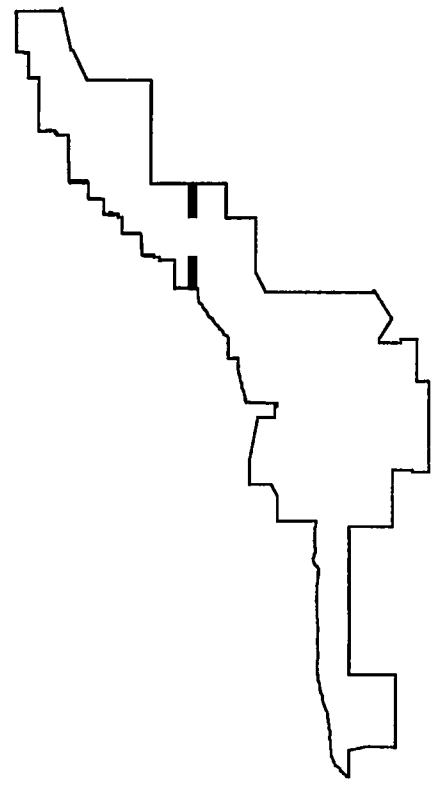

LEVEL SIX-A AND C FLOOR PLAN
SCALE: 1/8" = 1'-0"

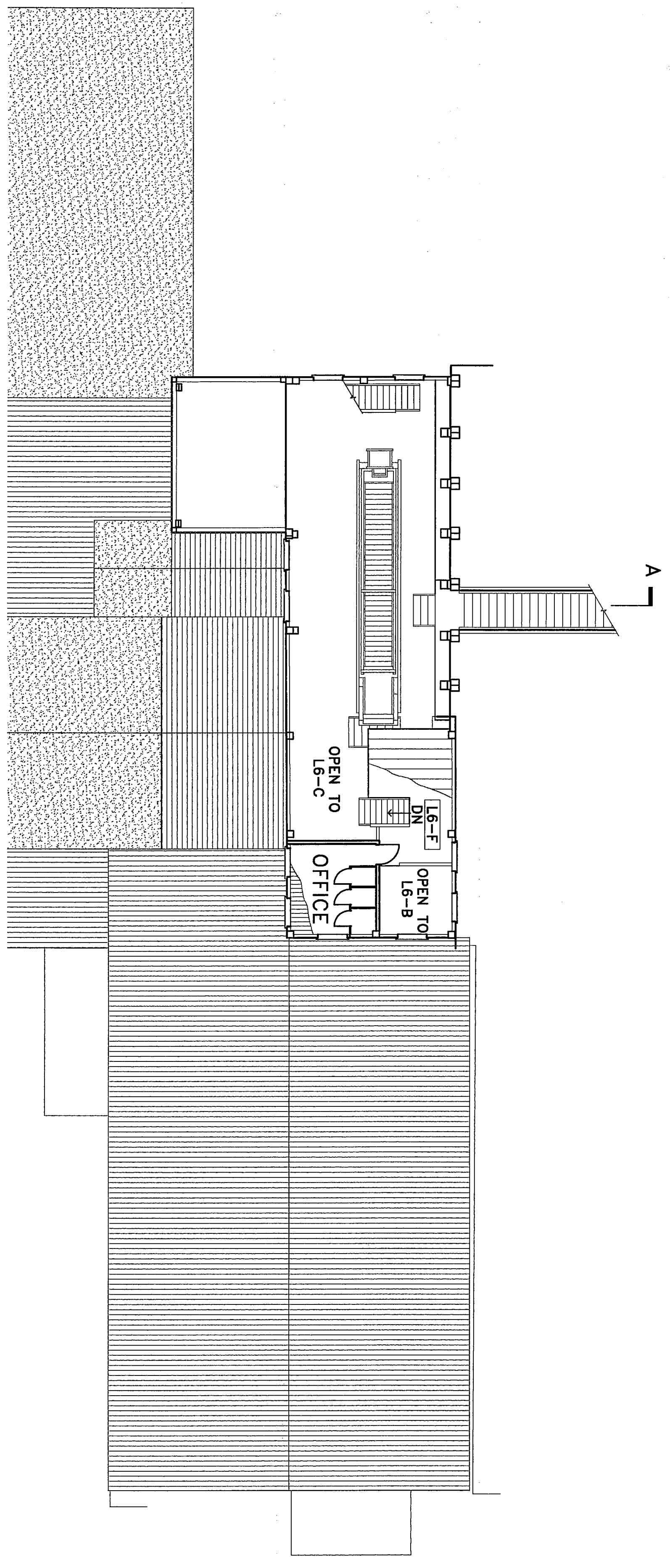
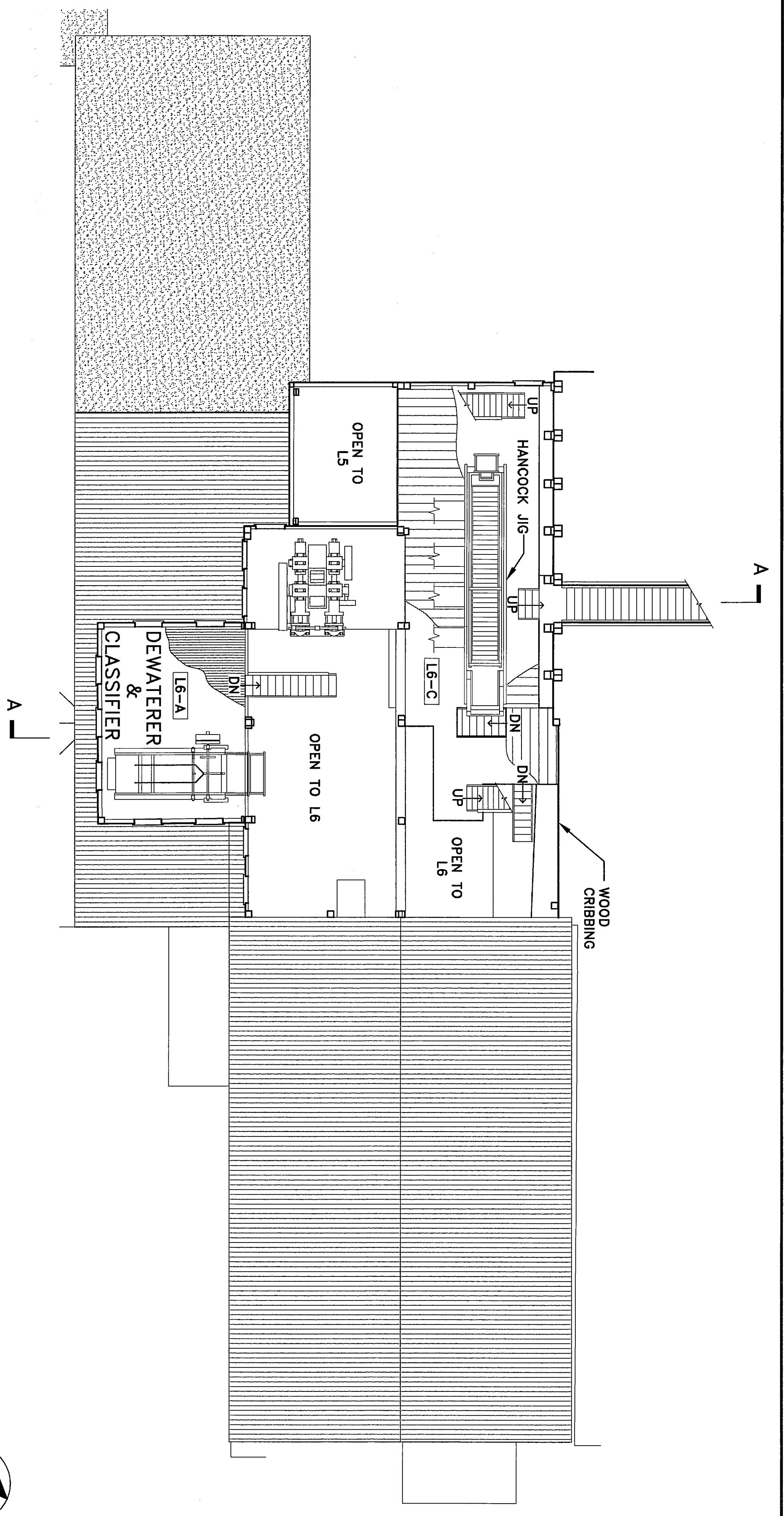

LEVEL SIX-F FLOOR PLAN
SCALE: 1/8" = 1'-0"

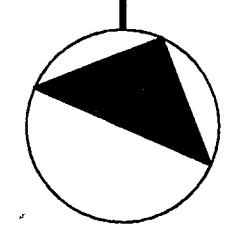
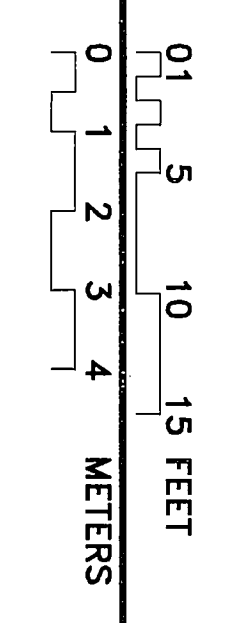

DRAWN BY: CHRIS HOUSTON (1999), ERIK DORSETT (1999) & LAURA HOUSTON (2000)

KENNECOTT MINES DOCUMENTATION PROJECT
NATIONAL PARK SERVICE
UNITED STATES DEPARTMENT OF THE INTERIOR

KENNICOTT

KENNECOTT COPPER CORPORATION · CONCENTRATION MILL

WRANGELL - ST. ELIAS NATIONAL PARK AND PRESERVE

ALASKA

SURVEY NO.
AK-1-D

HISTORIC AMERICAN
ENGINEERING RECORD
SHEET 9 OF 26 SHEETS

LIBRARY OF CONGRESS
INDEX NUMBER

IF REPRODUCED, PLEASE CREDIT THE HISTORIC AMERICAN ENGINEERING RECORD, NATIONAL PARK SERVICE, NAME OF DELINEATOR, DATE OF DRAWING

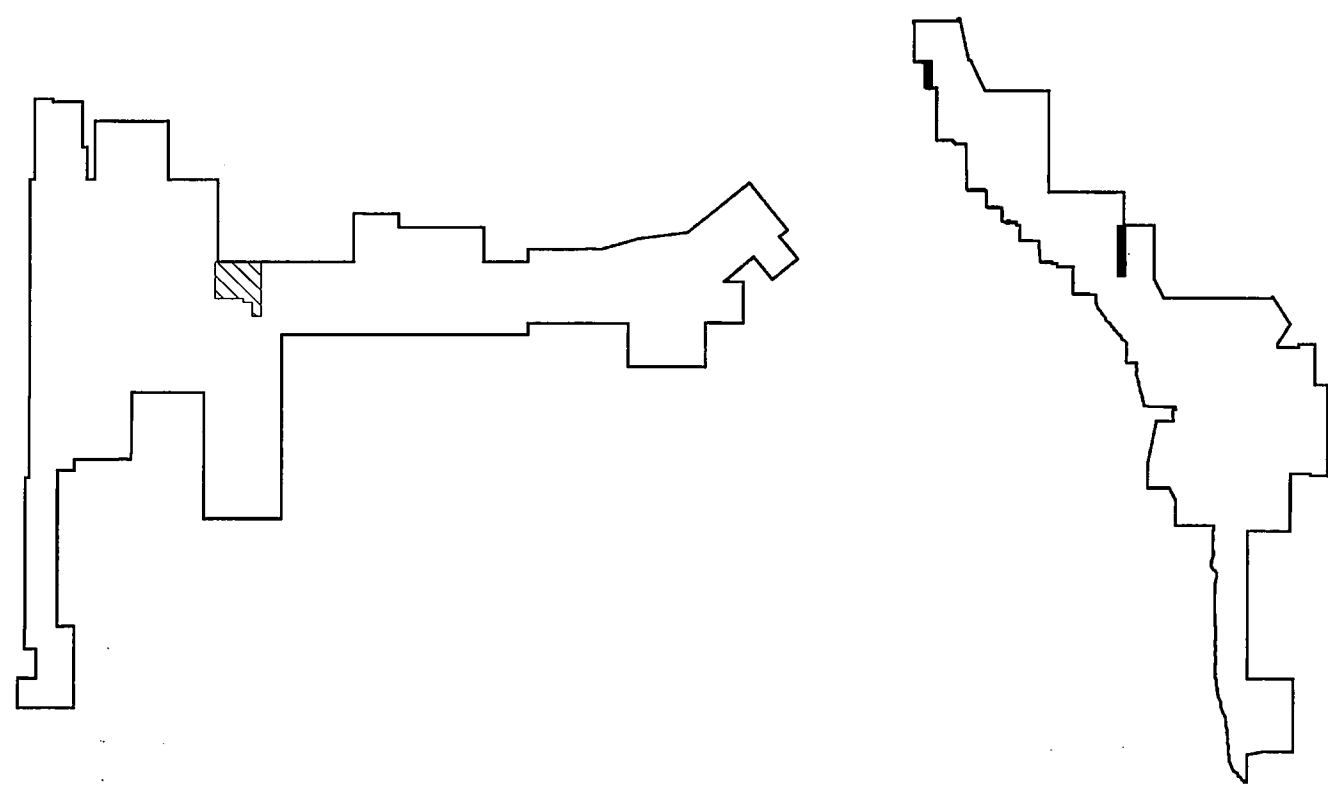
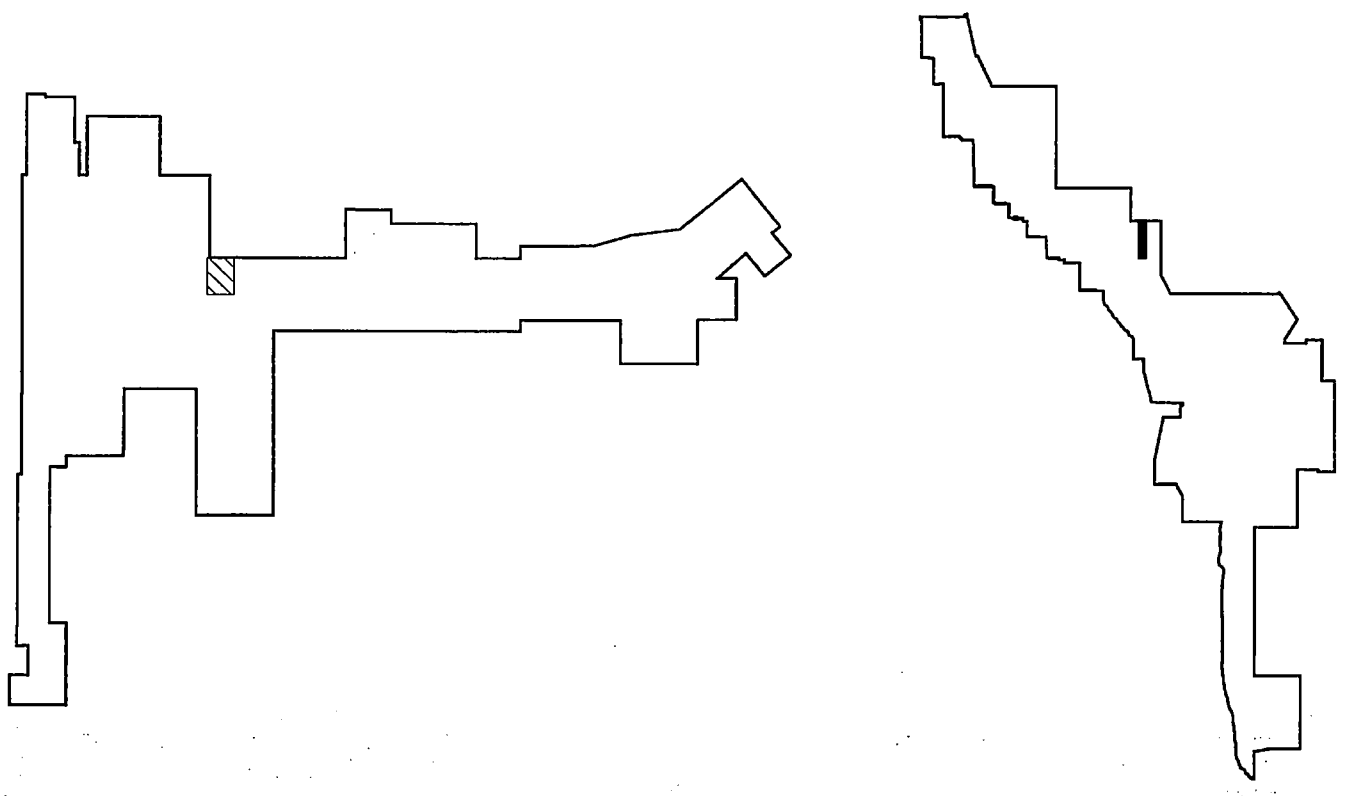

LEVEL SIX-E FLOOR PLAN
SCALE: 1/8" = 1'-0"

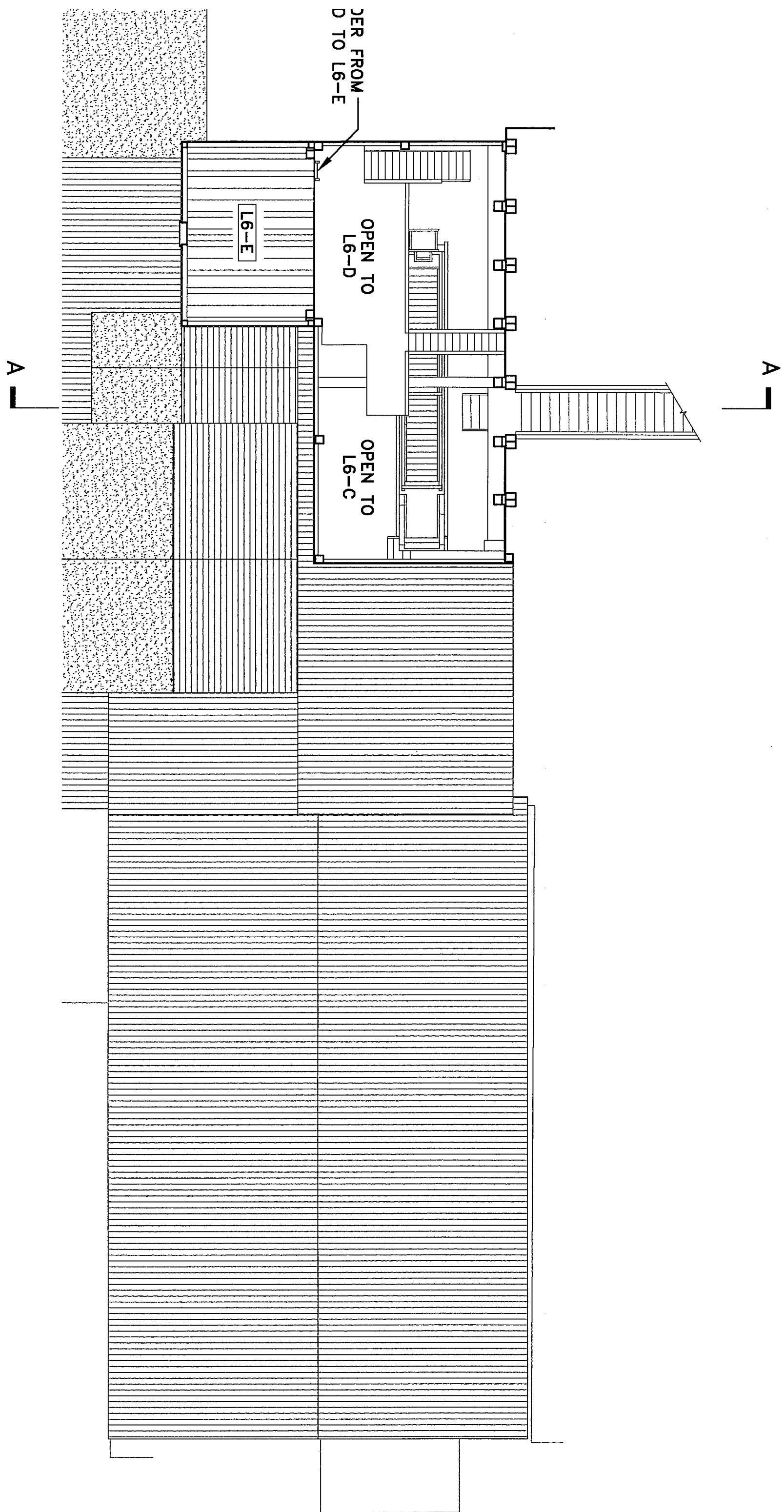

LEVEL SIX-D FLOOR PLAN
SCALE: 1/8" = 1'-0"

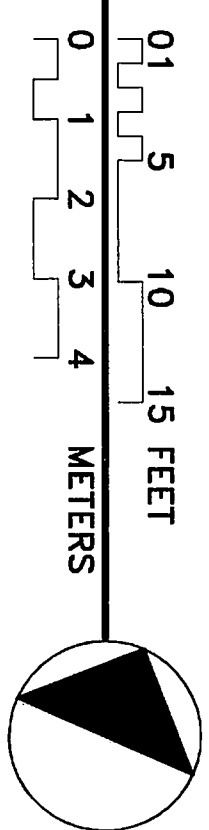
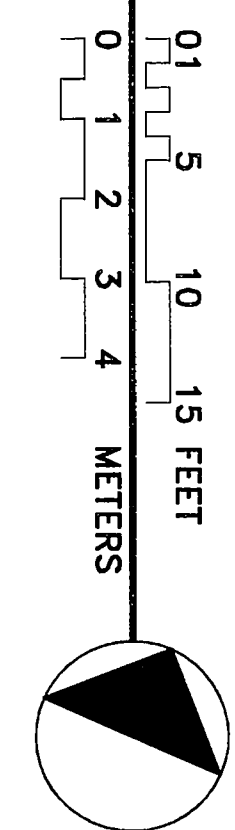
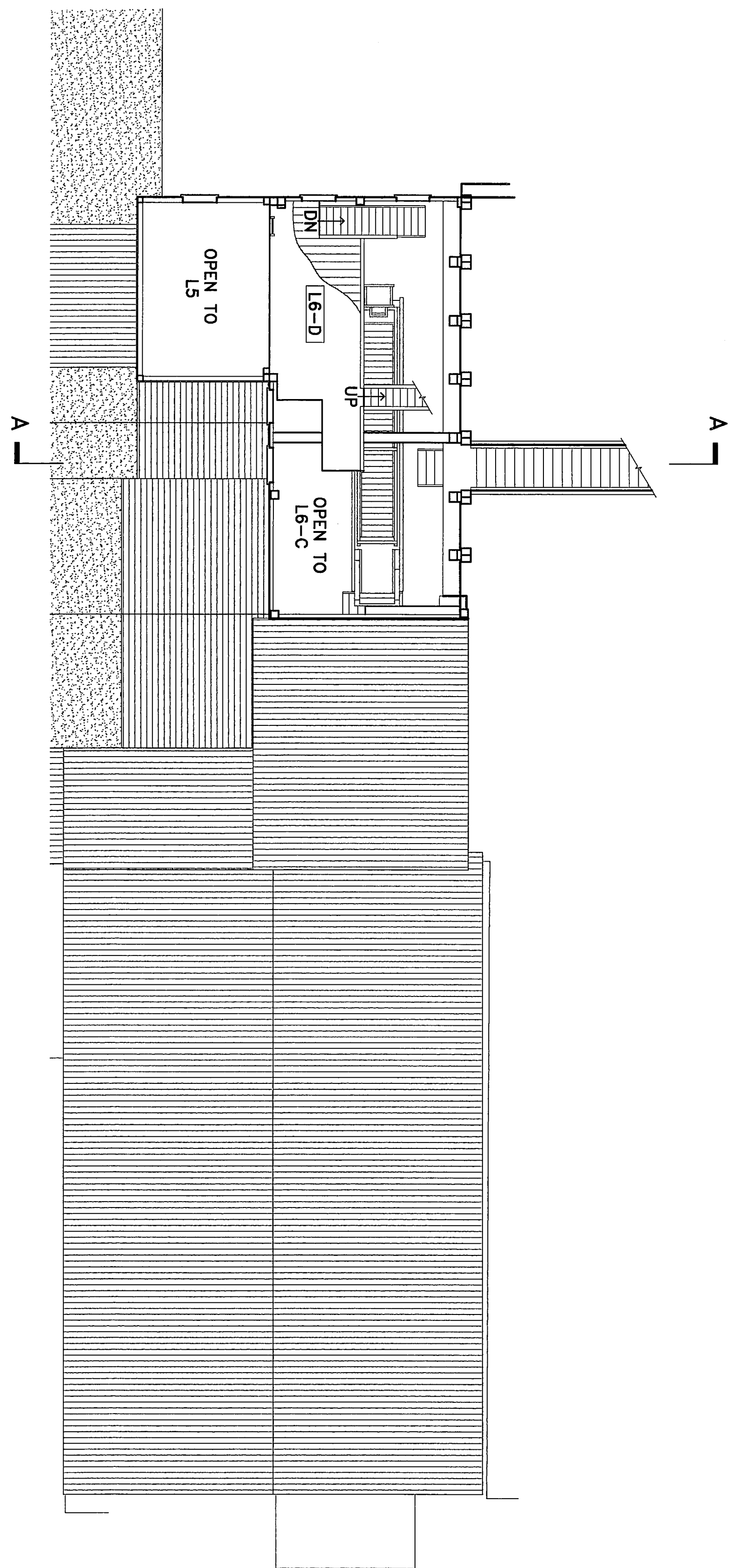

DRAWN BY: CHRIS HOUSTON (1999), ERIK DORSETT (1999) & LAURA HOUSTON (2000)

KENNECOTT MINES DOCUMENTATION PROJECT
NATIONAL PARK SERVICE
UNITED STATES DEPARTMENT OF THE INTERIOR

KENNICOTT

KENNECOTT COPPER CORPORATION · CONCENTRATION MILL

WRANGELL - ST. ELIAS NATIONAL PARK AND PRESERVE

ALASKA

SURVEY NO.
AK-1-D

HISTORIC AMERICAN
ENGINEERING RECORD
SHEET 10 OF 26 SHEETS

LIBRARY OF CONGRESS
INDEX NUMBER

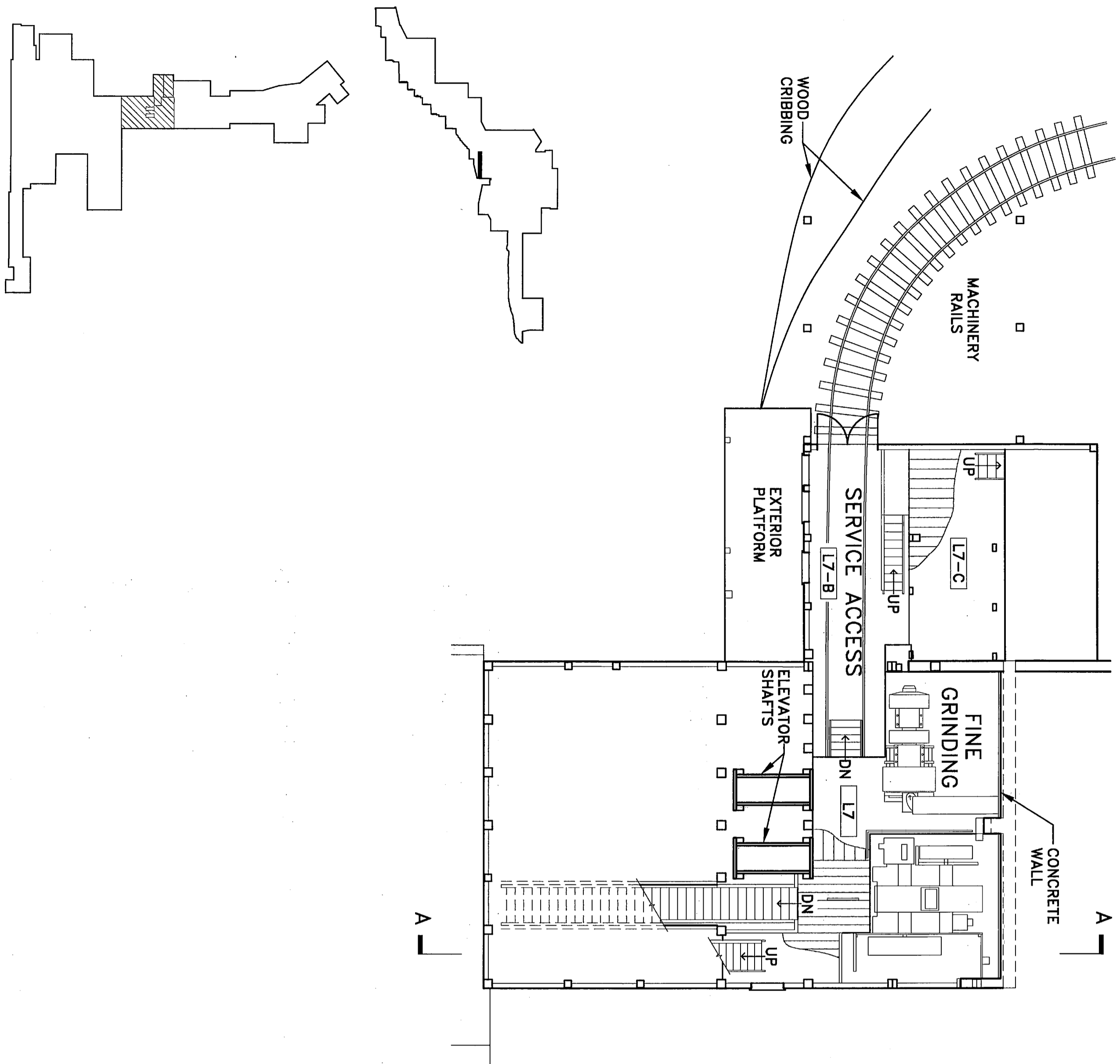

LEVEL SEVEN-B AND C FLOOR PLAN
SCALE: 1/8" = 1'-0"

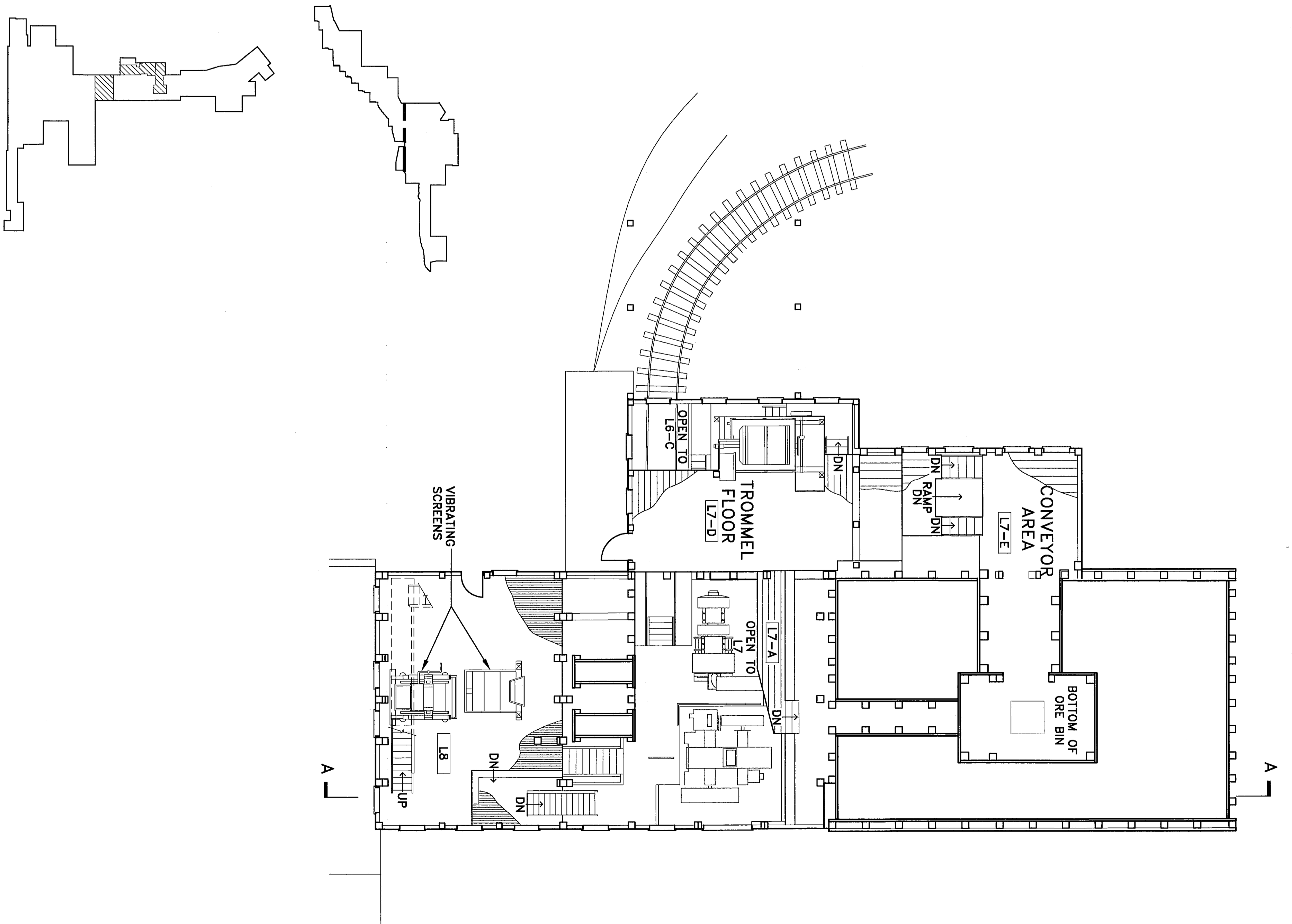
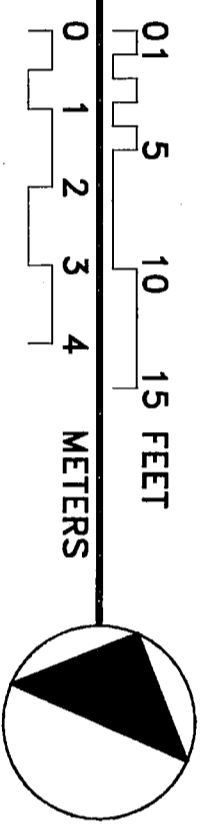

LEVEL SEVEN-D, E, A AND LEVEL EIGHT FLOOR PLAN
SCALE: 1/8" = 1'-0"

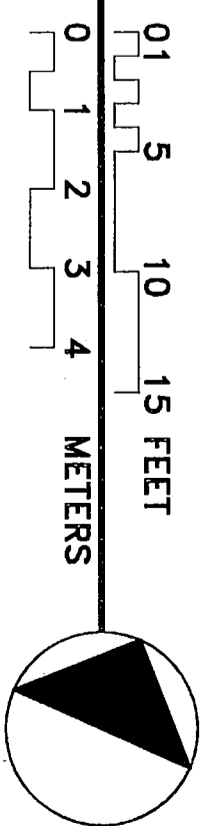

DRAWN BY: CHRIS HOUSTON (1999), ERIK DORSETT (1999) & LAURA HOUSTON (2000)

KENNECOTT MINES DOCUMENTATION PROJECT
NATIONAL PARK SERVICE
UNITED STATES DEPARTMENT OF THE INTERIOR

KENNICOTT

KENNECOTT COPPER CORPORATION · CONCENTRATION MILL
WRANGELL - ST. ELIAS NATIONAL PARK AND PRESERVE

ALASKA

SURVEY NO.
AK-1-D

HISTORIC AMERICAN
ENGINEERING RECORD
SHEET 11 OF 26 SHEETS

LIBRARY OF CONGRESS
INDEX NUMBER



LEVEL NINE FLOOR PLAN

SCALE: 1/8" = 1'-0"

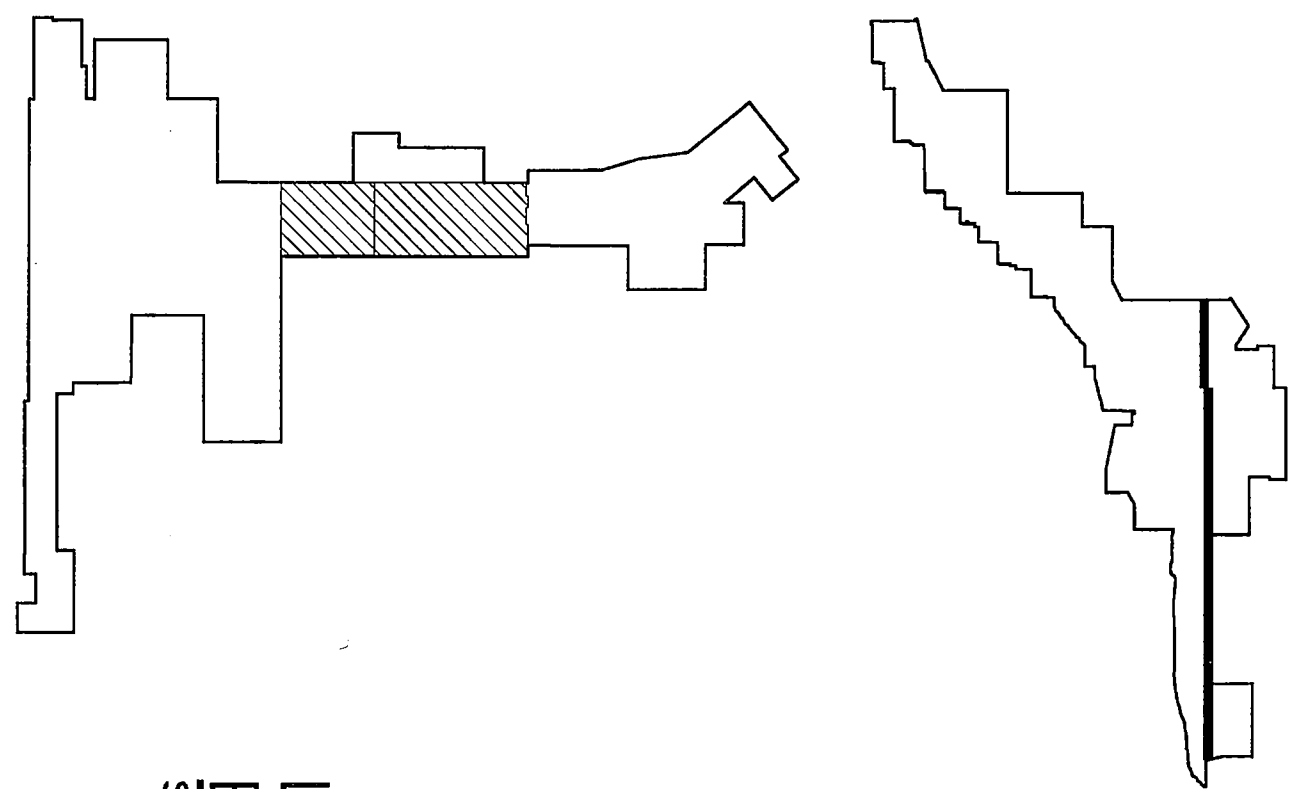
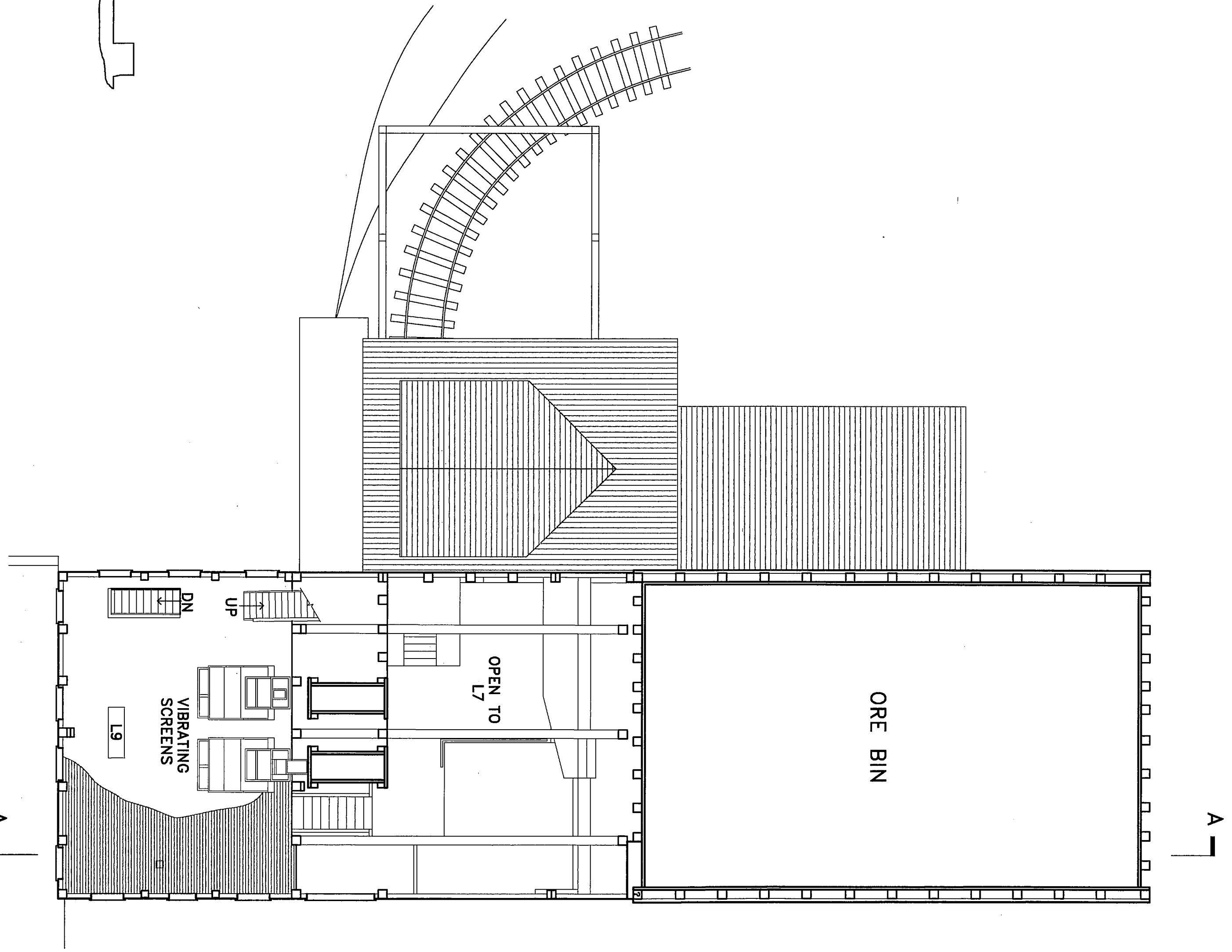
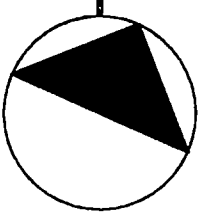
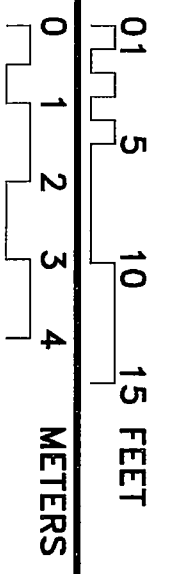

LEVEL TEN AND LEVEL ELEVEN-WEST FLOOR PLAN

SCALE: 1/8" = 1'-0"

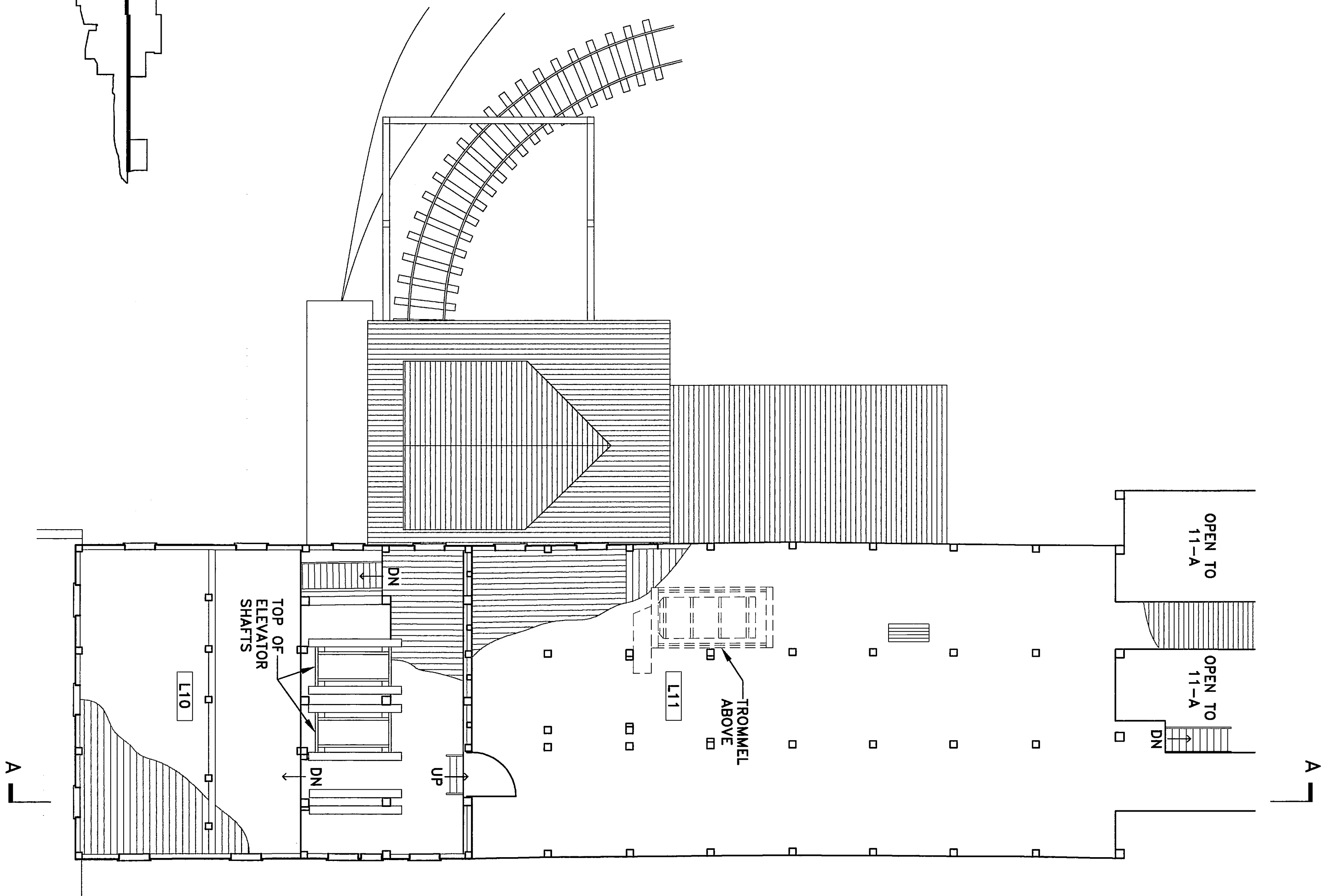
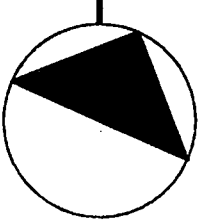
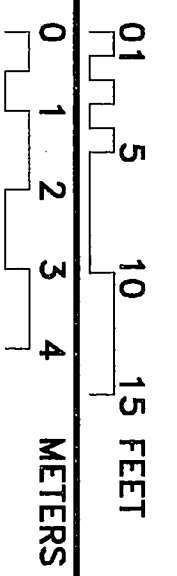

DRAWN BY: CHRIS HOUSTON (1999), ERIK DORSETT (1999) & LAURA HOUSTON (2000)

KENNECOTT MINES DOCUMENTATION PROJECT
NATIONAL PARK SERVICE
UNITED STATES DEPARTMENT OF THE INTERIOR

KENNICOTT

KENNECOTT COPPER CORPORATION · CONCENTRATION MILL
WRANGELL - ST. ELIAS NATIONAL PARK AND PRESERVE

ALASKA

SURVEY NO.
AK-1-D

HISTORIC AMERICAN
ENGINEERING RECORD
SHEET 12 OF 26 SHEETS

LIBRARY OF CONGRESS
INDEX NUMBER

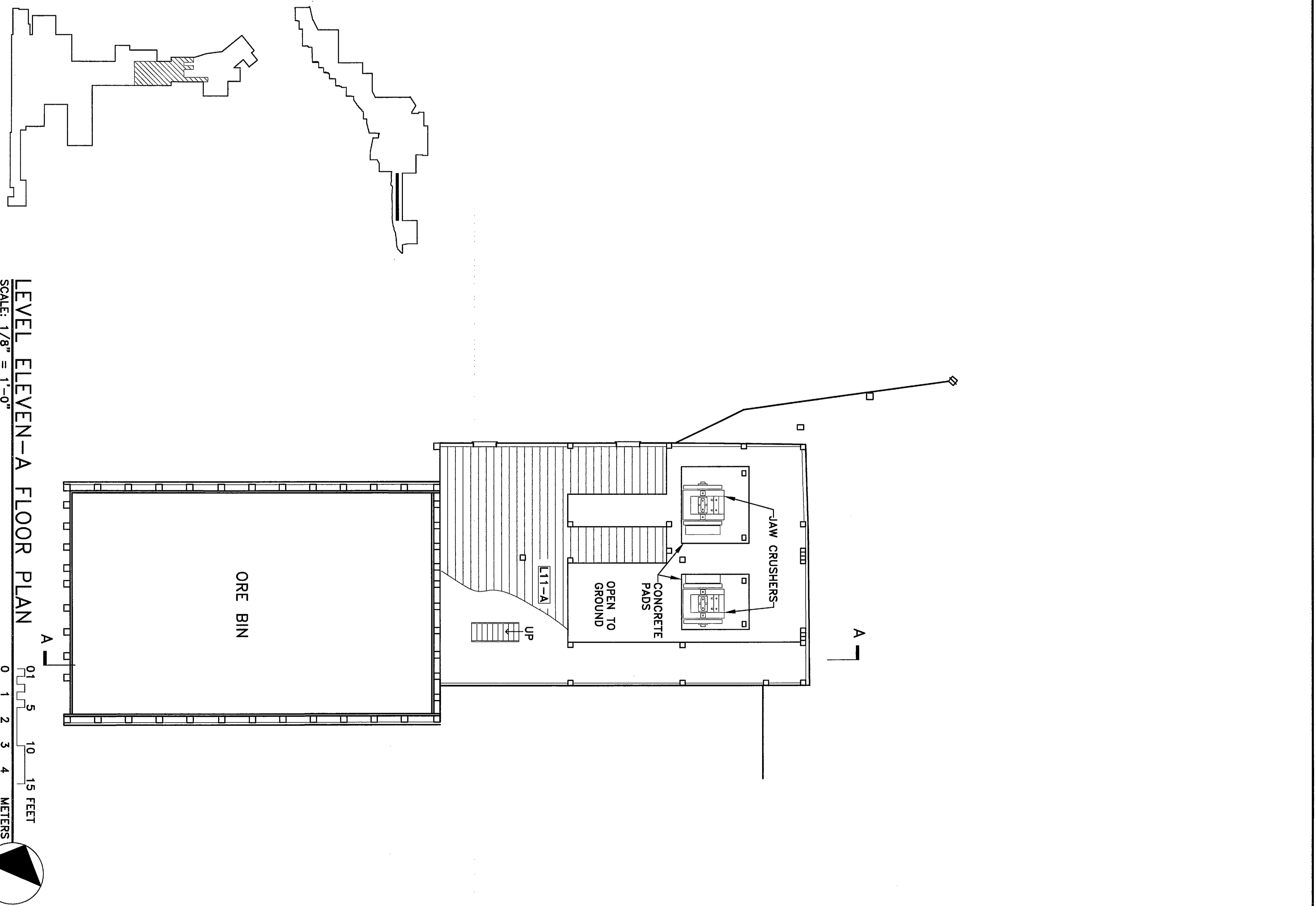
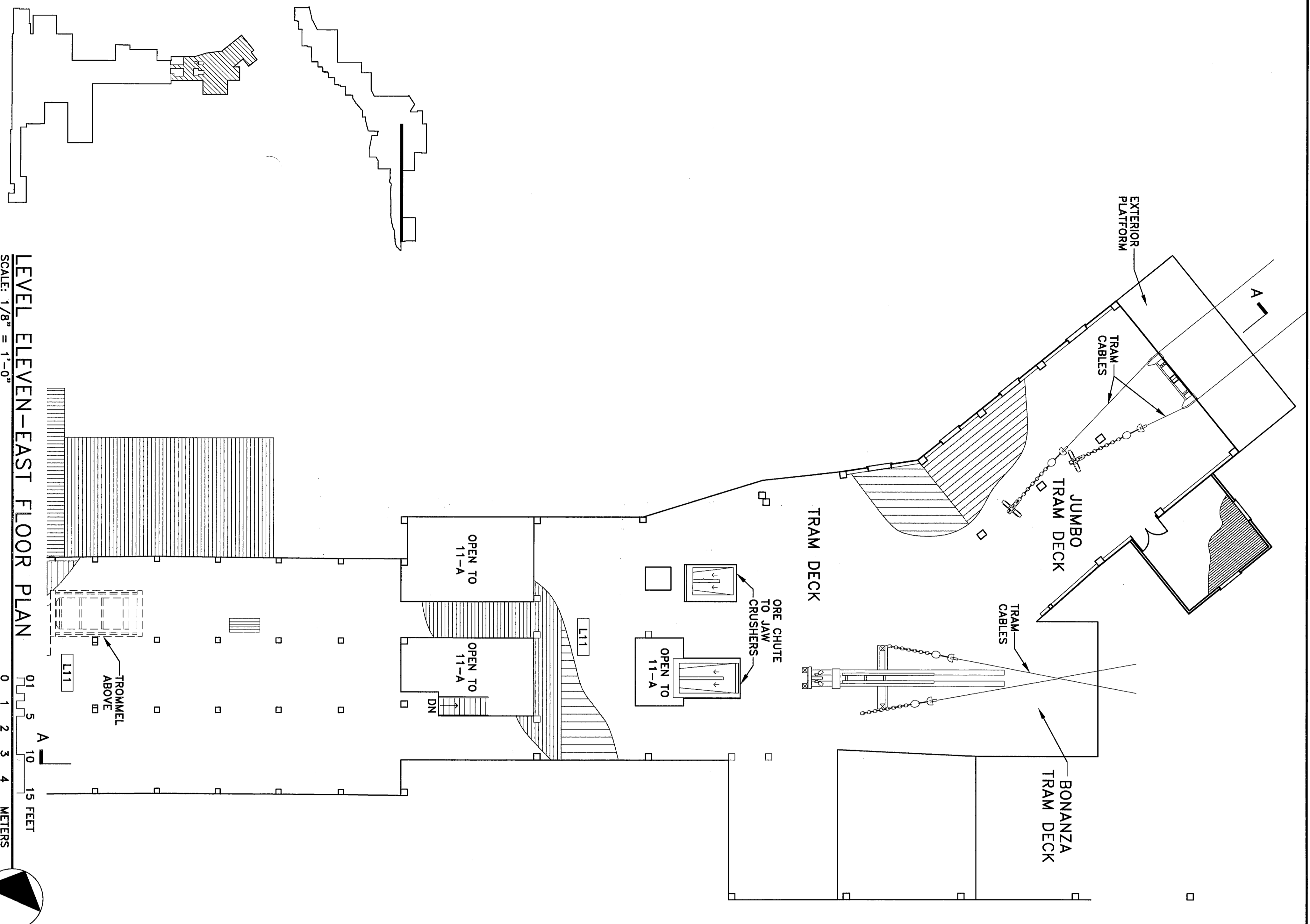

DRAWN BY: CHRIS HOUSTON (1999), ERIK DORSETT (1999) & LAURA HOUSTON (2000)

KENNECOTT MINES DOCUMENTATION PROJECT
 NATIONAL PARK SERVICE
 UNITED STATES DEPARTMENT OF THE INTERIOR

KENNECOTT

KENNECOTT COPPER CORPORATION · CONCENTRATION MILL

WRANGELL - ST. ELIAS NATIONAL PARK AND PRESERVE

ALASKA

SURVEY NO.
 AK-1-D

HISTORIC AMERICAN
 ENGINEERING RECORD
 SHEET 13 OF 26 SHEETS

LIBRARY OF CONGRESS
 INDEX NUMBER

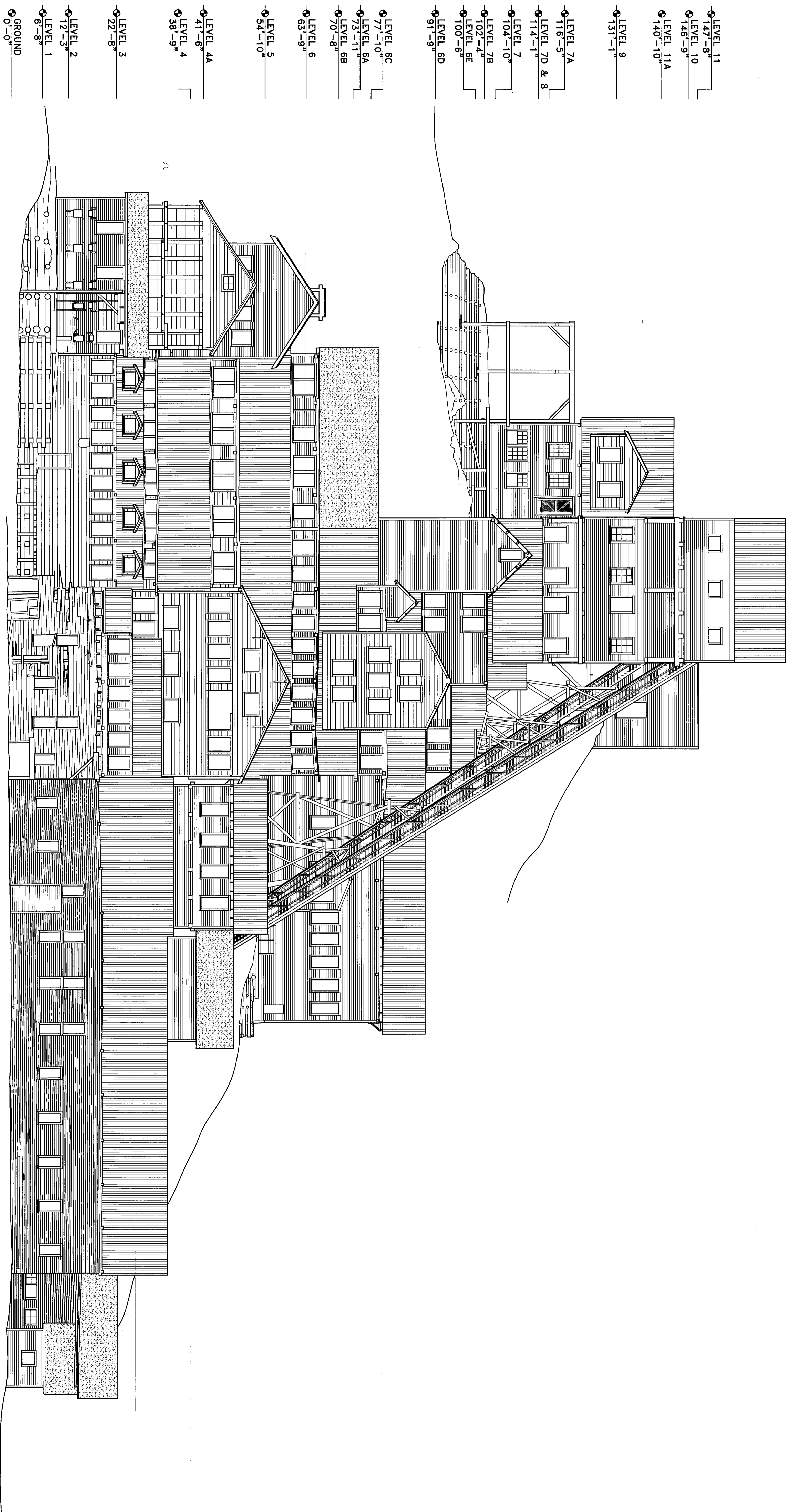

- LEVEL 11
147'-8"
- LEVEL 10
146'-9"
- LEVEL 11A
140'-10"
- LEVEL 9
131'-1"
- LEVEL 7A
116'-5"
- LEVEL 7D & 8
114'-1"
- LEVEL 7
104'-10"
- LEVEL 7B
102'-4"
- LEVEL 6E
100'-6"
- LEVEL 6D
91'-9"
- LEVEL 6C
77'-10"
- LEVEL 6A
73'-11"
- LEVEL 6B
70'-8"
- LEVEL 6
63'-9"
- LEVEL 5
54'-10"
- LEVEL 4A
41'-6"
- LEVEL 4
38'-9"
- LEVEL 3
22'-8"
- LEVEL 2
12'-3"
- LEVEL 1
6'-8"
- GROUND
0'-0"

WEST ELEVATION
SCALE: 3/32" = 1'-0"

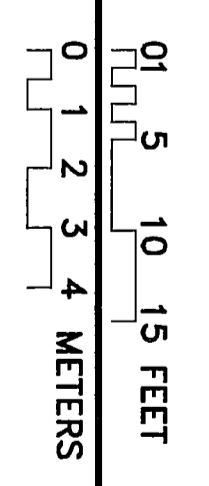

IF REPRODUCED, PLEASE CREDIT THE HISTORIC AMERICAN ENGINEERING RECORD, NATIONAL PARK SERVICE, NAME OF DELINEATOR, DATE OF DRAWING

- LEVEL 11
147'-8"
- LEVEL 10
146'-9"
- LEVEL 11A
140'-10"
- LEVEL 9
131'-1"
- LEVEL 7A
116'-5"
- LEVEL 7D & 8
114'-1"
- LEVEL 7
104'-10"
- LEVEL 7B
102'-4"
- LEVEL 6E
100'-6"
- LEVEL 6D
91'-9"
- LEVEL 6
63'-9"
- LEVEL 5
54'-10"
- LEVEL 6C
77'-10"
- LEVEL 6A
73'-11"
- LEVEL 6B
70'-8"
- LEVEL 4
38'-9"
- LEVEL 4A
41'-6"
- LEVEL 3
22'-8"
- LEVEL 2
12'-3"
- LEVEL 1
6'-8"
- GROUND
0'-0"

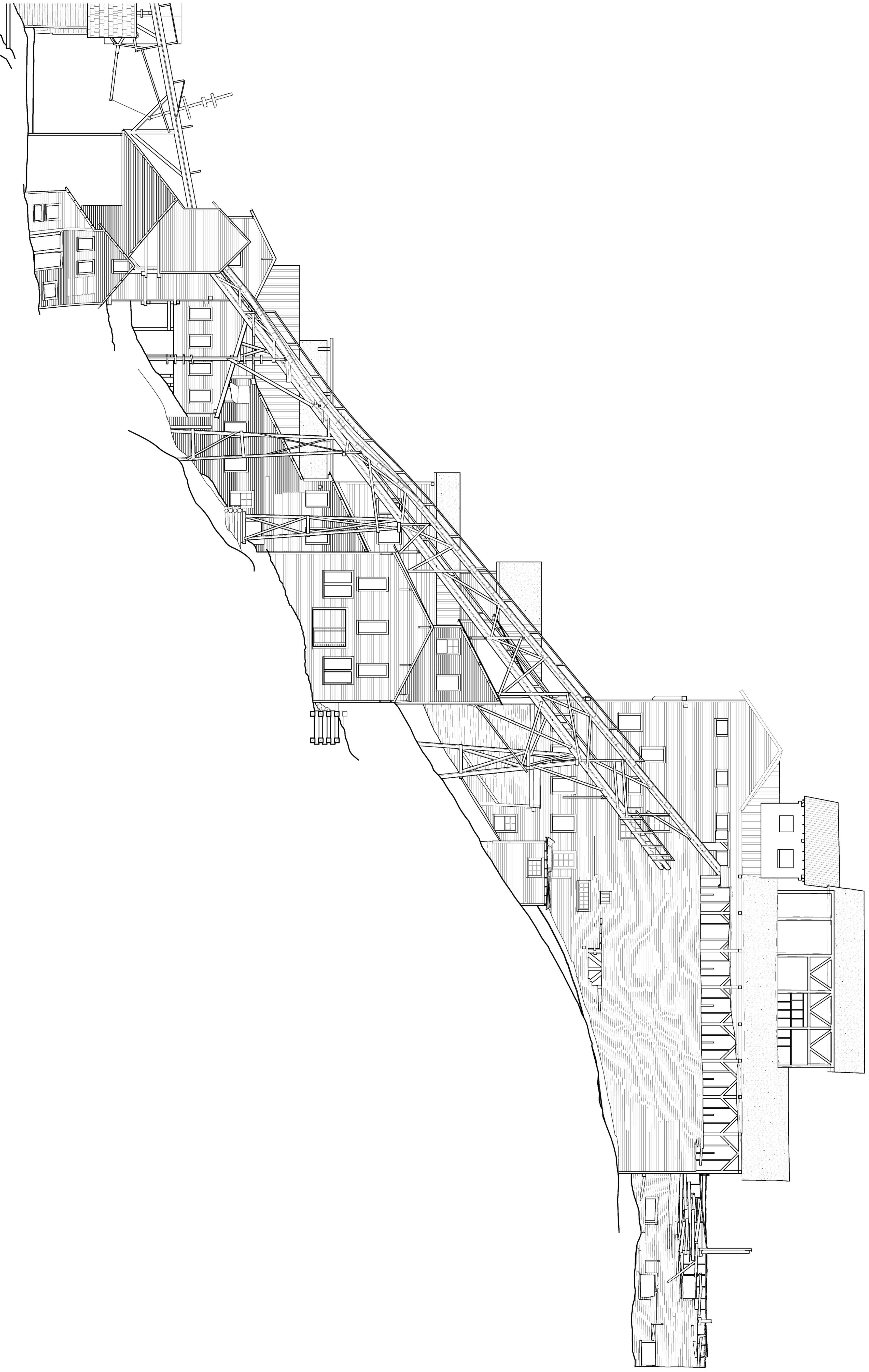

SOUTH ELEVATION
SCALE: 3/32" = 1'-0"

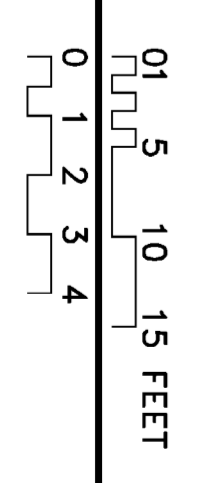

DRAWN BY: HELEN MUI (1998), MATTHEW SNOAP (1998), CHRIS HOUSTON (1999), ERIK DORSETT (1999) & LAURA HOUSTON (2000)

KENNECOTT MINES DOCUMENTATION PROJECT
NATIONAL PARK SERVICE
UNITED STATES DEPARTMENT OF THE INTERIOR

KENNECOTT COPPER CORPORATION · CONCENTRATION MILL
WRANGELL - ST. ELIAS NATIONAL PARK AND PRESERVE
ALASKA

SURVEY NO.
AK-1-D

HISTORIC AMERICAN
ENGINEERING RECORD
SHEET 15 OF 26 SHEETS

LIBRARY OF CONGRESS
INDEX NUMBER

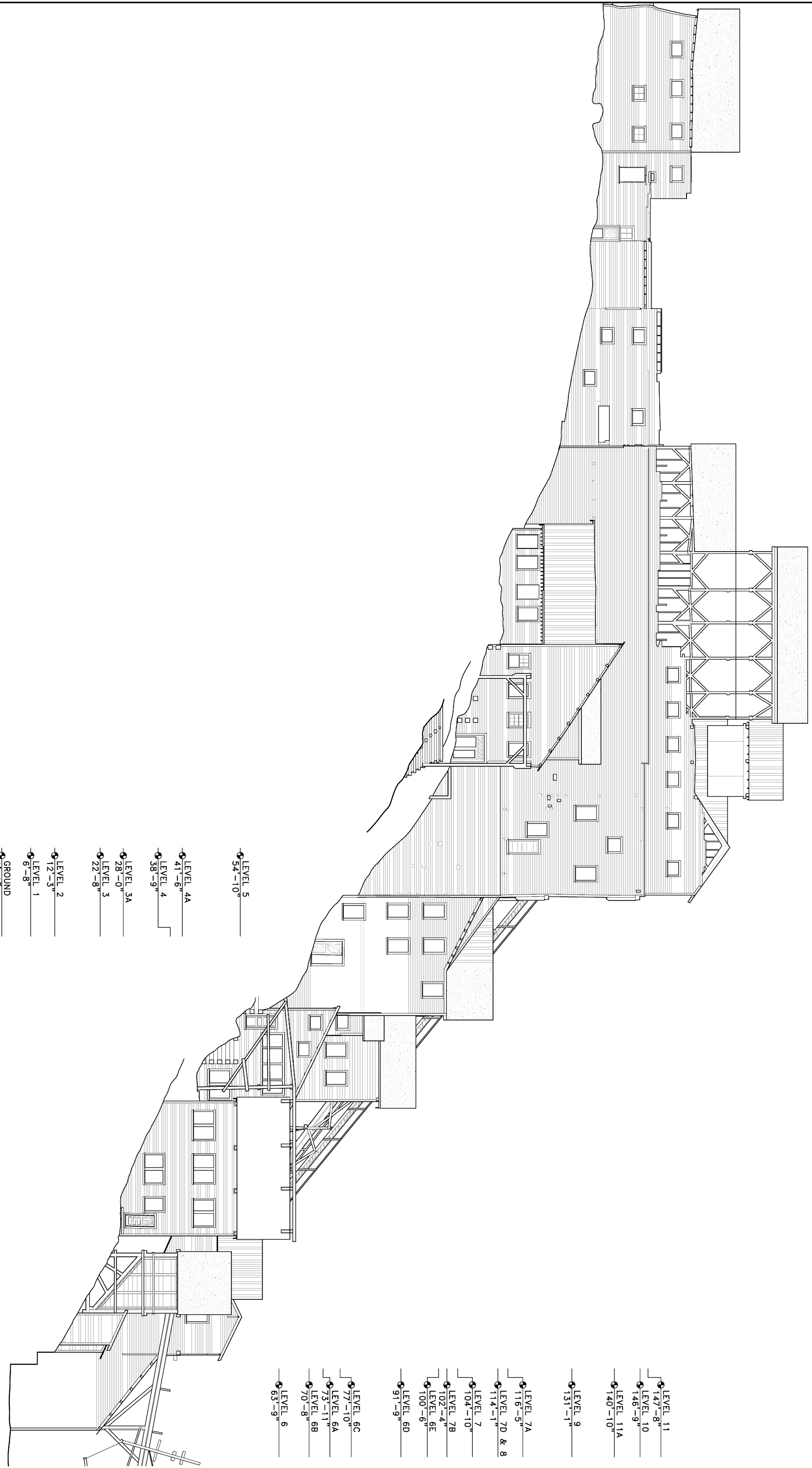

NORTH ELEVATION
SCALE: 3/32" = 1'-0"

- LEVEL 5
54'-10"
- LEVEL 4A
41'-6"
- LEVEL 4
38'-9"
- LEVEL 3A
28'-0"
- LEVEL 3
22'-8"
- LEVEL 2
12'-3"
- LEVEL 1
6'-8"
- GROUND
0'-0"

- LEVEL 11
147'-8"
- LEVEL 10
146'-9"
- LEVEL 11A
140'-10"
- LEVEL 9
131'-1"
- LEVEL 7A
116'-5"
- LEVEL 7D & 8
114'-1"
- LEVEL 7
104'-10"
- LEVEL 7B
102'-4"
- LEVEL 6E
100'-6"
- LEVEL 6D
91'-9"
- LEVEL 6C
77'-10"
- LEVEL 6A
73'-11"
- LEVEL 6B
70'-8"
- LEVEL 6
63'-9"

0' 5' 10' 15' FEET
0 1 2 3 4 METERS

IF REPRODUCED, PLEASE CREDIT THE HISTORIC AMERICAN ENGINEERING RECORD, NATIONAL PARK SERVICE, NAME OF DILINEATOR, DATE OF DRAWING

LEVEL 6B
70'-8"

LEVEL 6
63'-9"

LEVEL 5
54'-10"

LEVEL 4A
41'-6"

LEVEL 4
38'-9"

LEVEL 3
22'-8"

LEVEL 2
12'-3"

LEVEL 1
6'-8"

GROUND
0'-0"

MATERIALS LIST

- ① FOUNDATION
12" x 12" WOOD CRIBBING
- ② FLOOR
JOIST: 3" x 11-1/2" @ 12" O.C.
SHEATHING: 1-3/4" x 11" PLANKS
FINISH FLOOR: 3/4" x 3-1/4"
TONGUE AND GROOVE
- ③ WALLS
STUDS: 2" x 4" @ ± 2'-0" O.C.
SHEATHING: 3/4" x 6-3/4" LAP
BUILDING PAPER
SIDING: 3/4" x 6-1/2"
- ④ ROOF
RAFTERS: 1-5/8" x 5-1/2" @ 2'-0" O.C.
SHEATHING: 1 3/16" x 7-1/2" LAP
PLYWOOD (NOT HISTORIC)
CORRUGATED METAL ROOFING

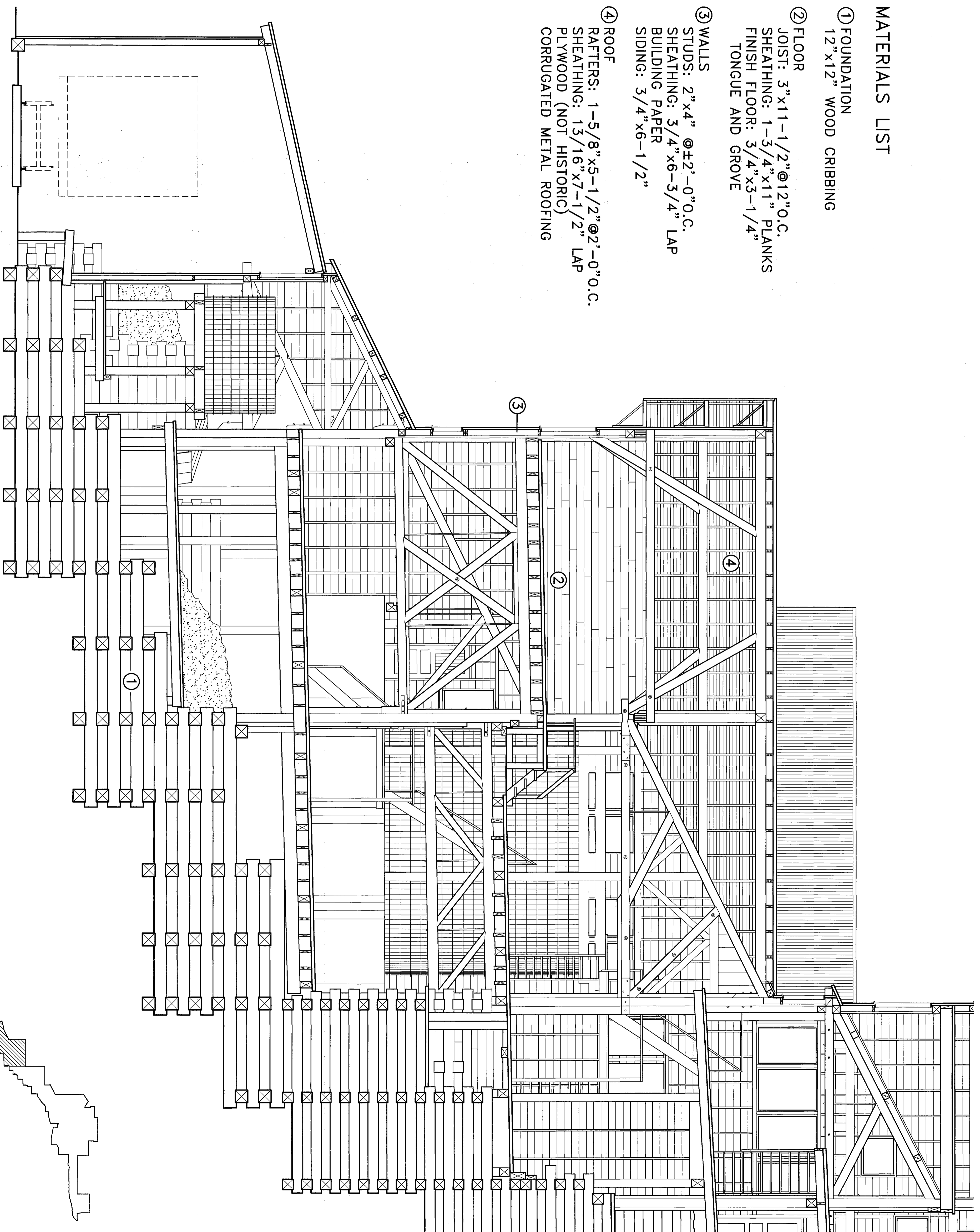

SECTION A-A

SCALE: 1/4" = 1'-0"

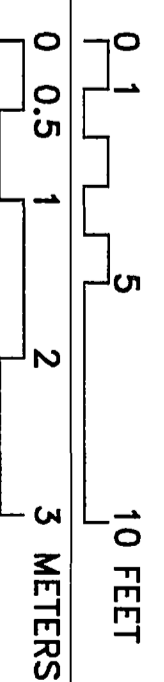

DRAWN BY: CHRIS HOUSTON (1999), ERIK DORSETT (1999) & LAURA HOUSTON (2000)

KENNECOTT MINES DOCUMENTATION PROJECT
NATIONAL PARK SERVICE
UNITED STATES DEPARTMENT OF THE INTERIOR

KENNECOTT

KENNECOTT COPPER CORPORATION · CONCENTRATION MILL

WRANGELL - ST. ELIAS NATIONAL PARK AND PRESERVE

ALASKA

SURVEY NO.
AK-1-D

HISTORIC AMERICAN
ENGINEERING RECORD
SHEET 17 OF 26 SHEETS

LIBRARY OF CONGRESS
INDEX NUMBER

SECTION A-A
SCALE: 1/4" = 1'-0"

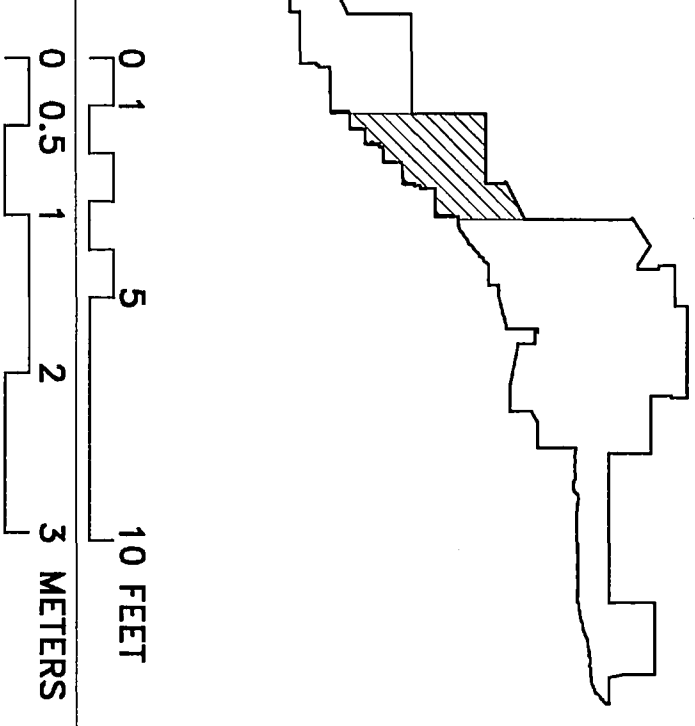
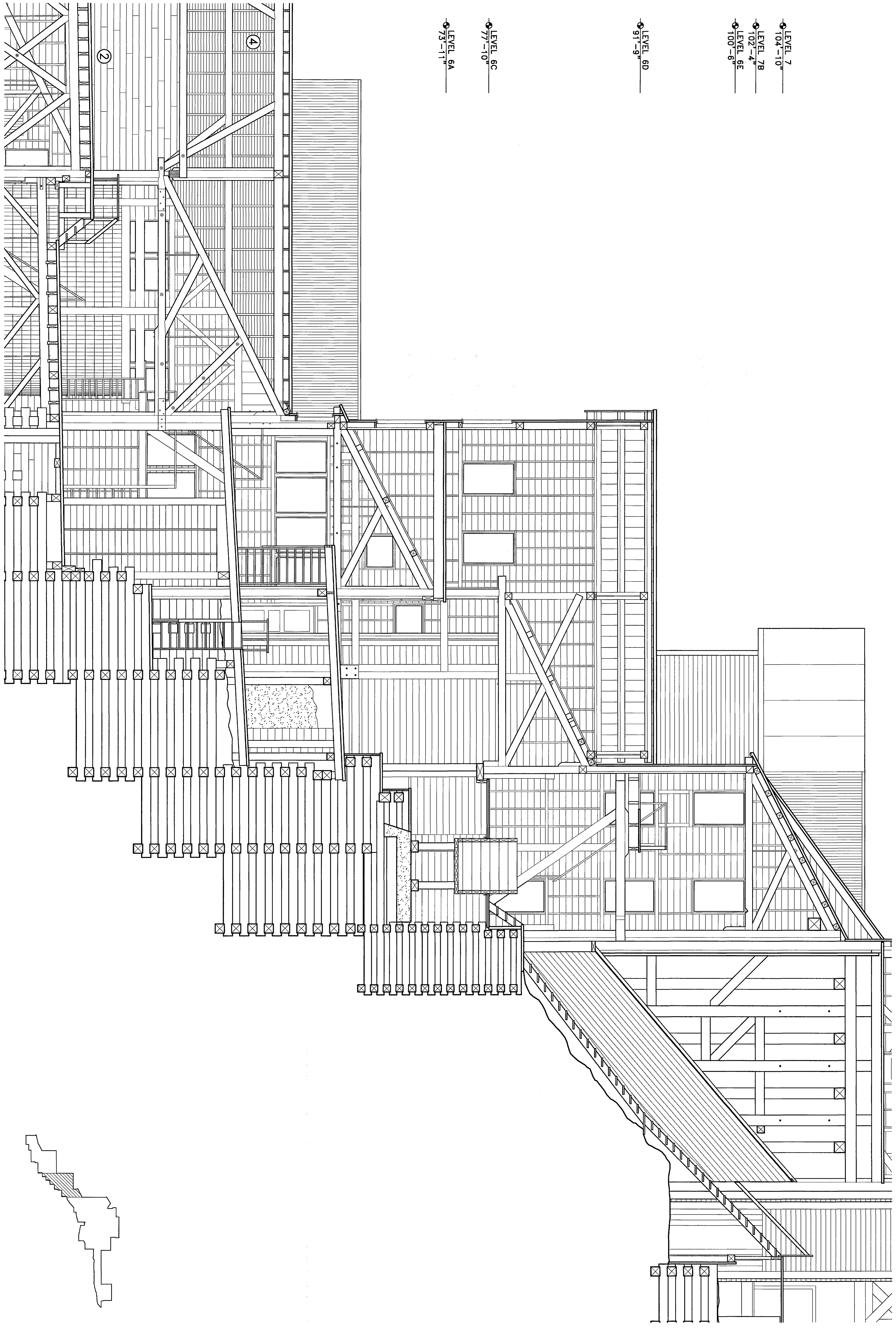

DRAWN BY: CHRIS HOUSTON (1999), ERIK DORSETT (1999) & LAURA HOUSTON (2000)

KENNECOTT MINES DOCUMENTATION PROJECT
NATIONAL PARK SERVICE
UNITED STATES DEPARTMENT OF THE INTERIOR

KENNICOTT

KENNECOTT COPPER CORPORATION · CONCENTRATION MILL
WRANGELL - ST. ELIAS NATIONAL PARK AND PRESERVE

ALASKA

SURVEY NO.
AK-1-D

HISTORIC AMERICAN
ENGINEERING RECORD
SHEET 18 OF 26 SHEETS

LIBRARY OF CONGRESS
INDEX NUMBER

IF REPRODUCED, PLEASE CREDIT THE HISTORIC AMERICAN ENGINEERING RECORD, NATIONAL PARK SERVICE, NAME OF DELINEATOR, DATE OF DRAWING

SECTION A-A
SCALE: 1/4" = 1'-0"

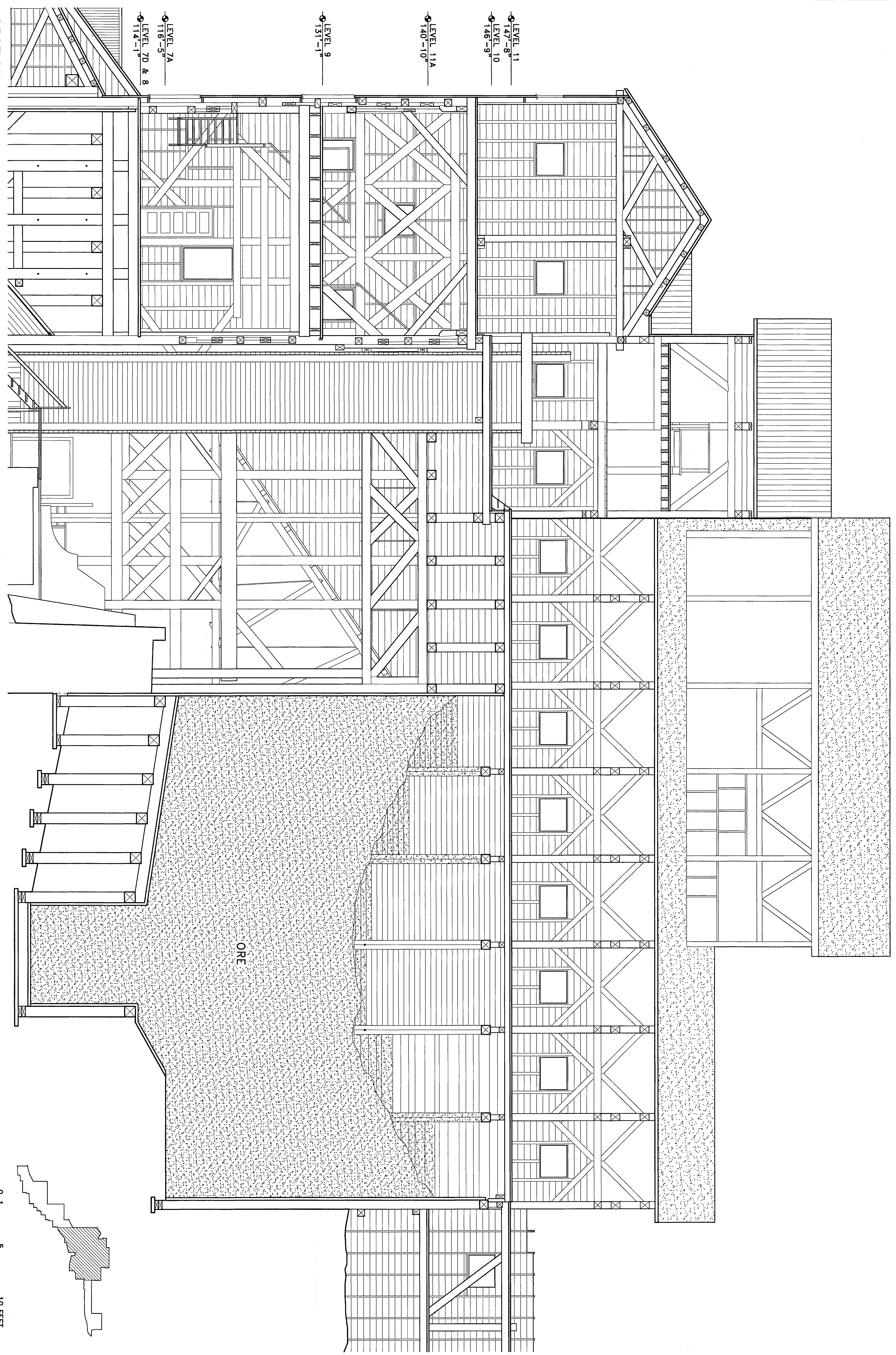

DRAWN BY: CHRIS HOUSTON (1999), ERIK DORSETT (1999) & LAURA HOUSTON (2000)

KENNECOTT MINES DOCUMENTATION PROJECT
NATIONAL PARK SERVICE
UNITED STATES DEPARTMENT OF THE INTERIOR

KENNICOTT

KENNECOTT COPPER CORPORATION · CONCENTRATION MILL

WRANGELL - ST. ELIAS NATIONAL PARK AND PRESERVE

ALASKA

SURVEY NO.
AK-1-D

HISTORIC AMERICAN
ENGINEERING RECORD
SHEET 19 OF 26 SHEETS

LIBRARY OF CONGRESS
INDEX NUMBER

IF REPRODUCED, PLEASE CREDIT THE HISTORIC AMERICAN ENGINEERING RECORD, NATIONAL PARK SERVICE, NAME OF DELINEATOR, DATE OF DRAWING

SECTION A-A
SCALE: 1/4" = 1'-0"

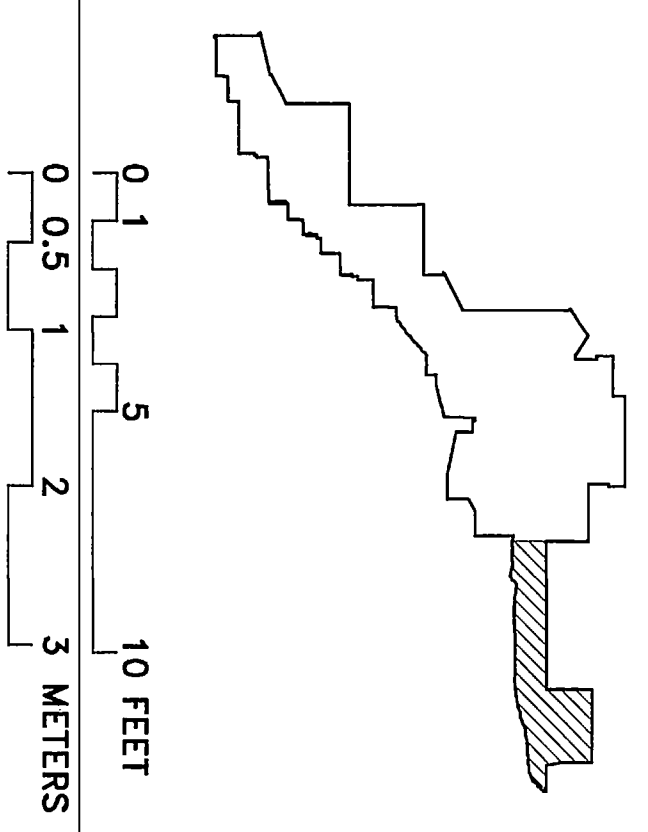
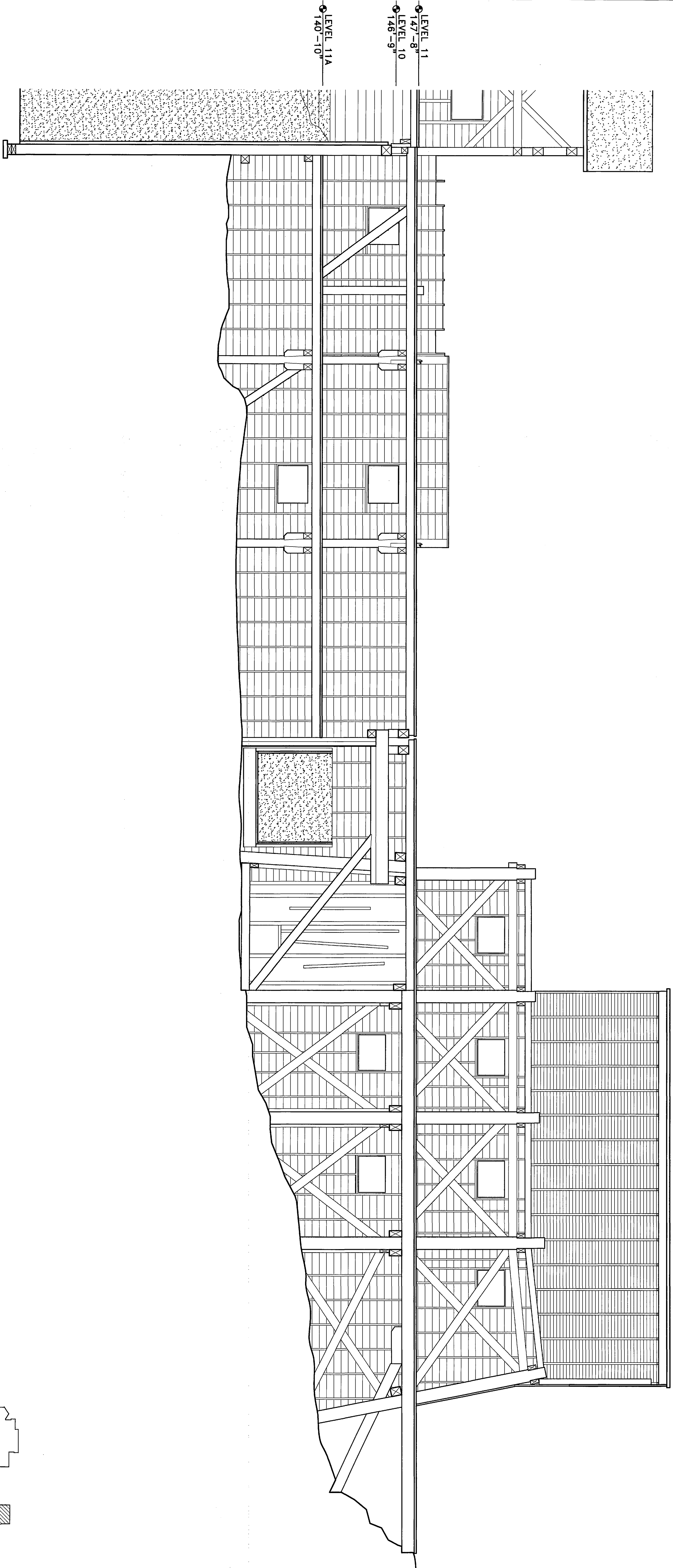

DRAWN BY: CHRIS HOUSTON (1999), ERIK DORSETT (1999) & LAURA HOUSTON (2000)

KENNECOTT MINES DOCUMENTATION PROJECT
NATIONAL PARK SERVICE
UNITED STATES DEPARTMENT OF THE INTERIOR

KENNICOTT

KENNECOTT COPPER CORPORATION · CONCENTRATION MILL
WRANGELL - ST. ELIAS NATIONAL PARK AND PRESERVE

ALASKA

SURVEY NO.
AK-1-D

HISTORIC AMERICAN
ENGINEERING RECORD
SHEET 20 OF 26 SHEETS

LIBRARY OF CONGRESS
INDEX NUMBER

IF REPRODUCED, PLEASE CREDIT THE HISTORIC AMERICAN ENGINEERING RECORD, NATIONAL PARK SERVICE, NAME OF DELINEATOR, DATE OF DRAWING

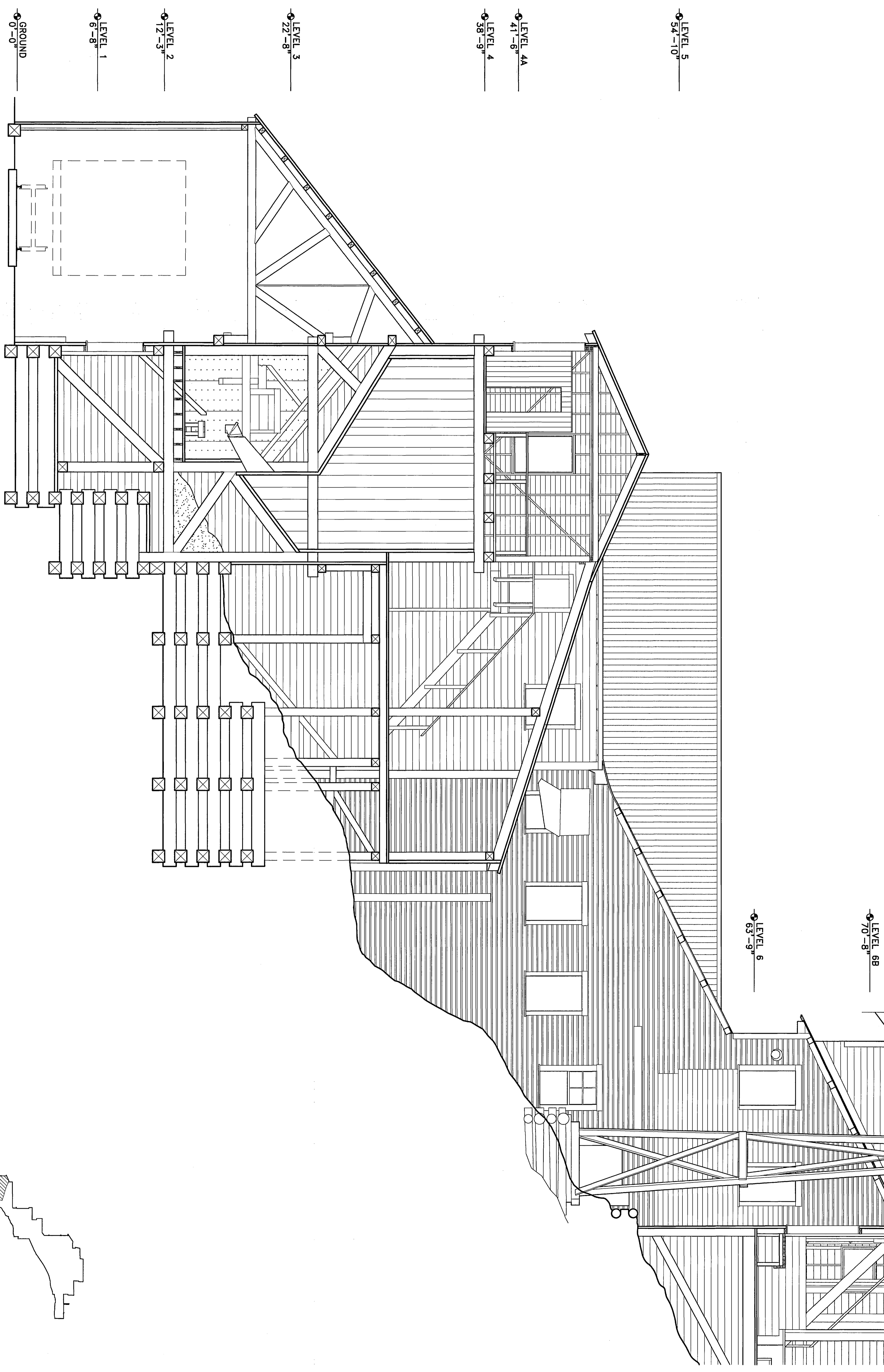

SECTION B-B
SCALE: 1/4" = 1'-0"

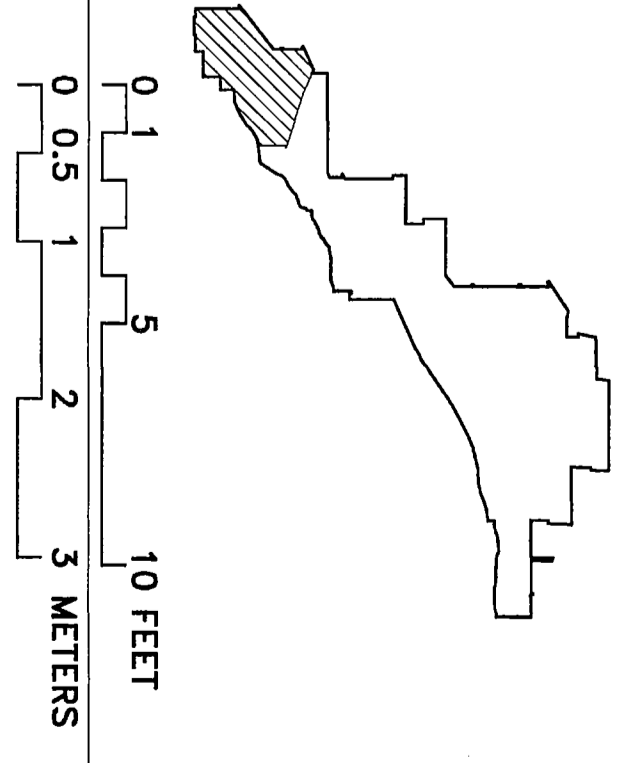

DRAWN BY: CHRIS HOUSTON (1999), ERIK DORSETT (1999) & LAURA HOUSTON (2000)

KENNECOTT MINES DOCUMENTATION PROJECT
NATIONAL PARK SERVICE
UNITED STATES DEPARTMENT OF THE INTERIOR

KENNICOTT

KENNECOTT COPPER CORPORATION · CONCENTRATION MILL

WRANGELL - ST. ELIAS NATIONAL PARK AND PRESERVE

ALASKA

SURVEY NO.
AK-1-D

HISTORIC AMERICAN
ENGINEERING RECORD
SHEET 21 OF 26 SHEETS

LIBRARY OF CONGRESS
INDEX NUMBER

IF REPRODUCED, PLEASE CREDIT THE HISTORIC AMERICAN ENGINEERING RECORD, NATIONAL PARK SERVICE, NAME OF DELINEATOR, DATE OF DRAWING

SECTION B-B
SCALE: 1/4" = 1'-0"

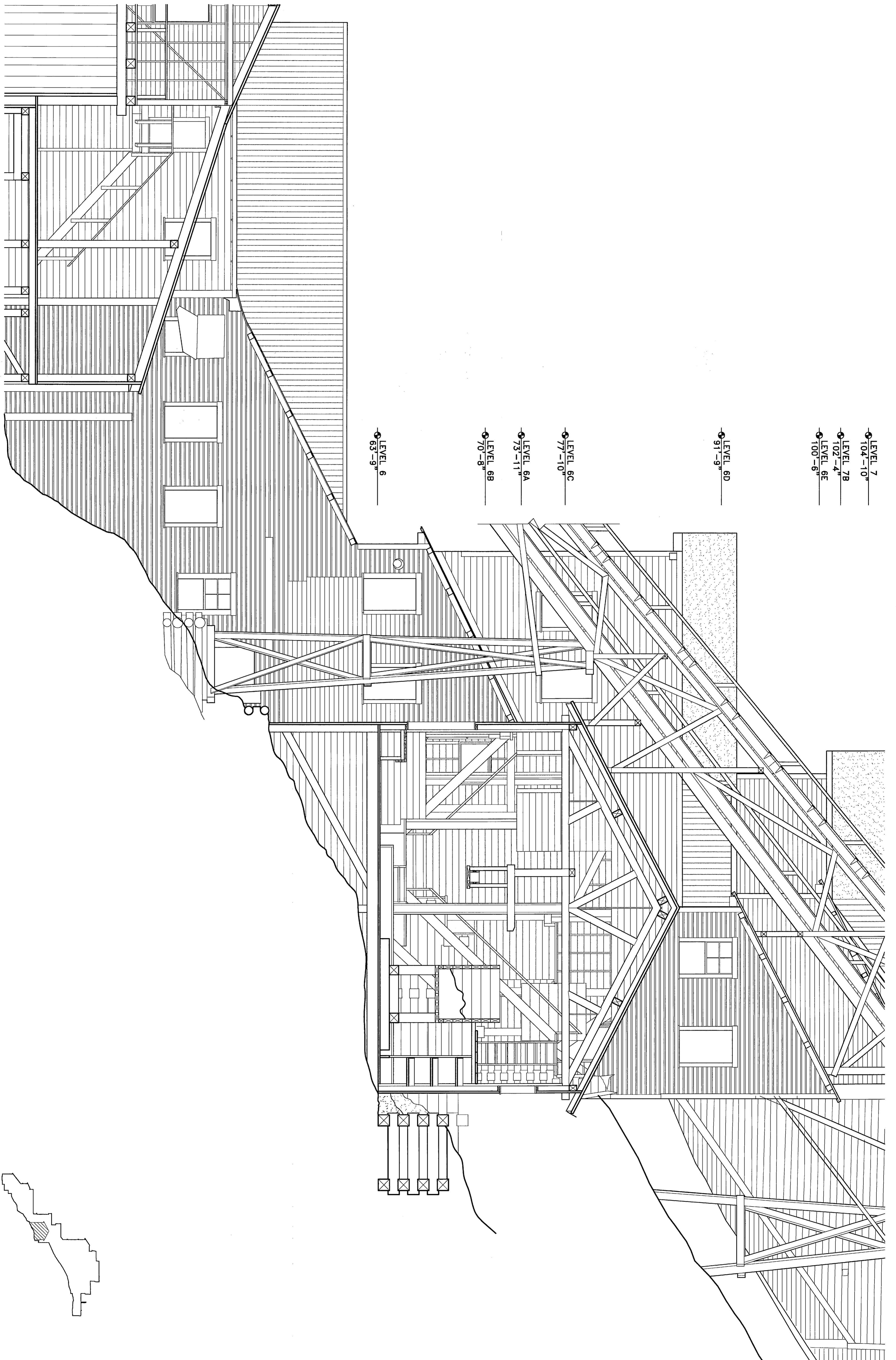

DRAWN BY: CHRIS HOUSTON (1999), ERIK DORSETT (1999) & LAURA HOUSTON (2000)

KENNECOTT MINES DOCUMENTATION PROJECT
NATIONAL PARK SERVICE
UNITED STATES DEPARTMENT OF THE INTERIOR

KENNECOTT

KENNECOTT COPPER CORPORATION · CONCENTRATION MILL

WRANGELL - ST. ELIAS NATIONAL PARK AND PRESERVE

ALASKA

SURVEY NO.
AK-1-D

HISTORIC AMERICAN
ENGINEERING RECORD
SHEET 22 OF 26 SHEETS

LIBRARY OF CONGRESS
INDEX NUMBER

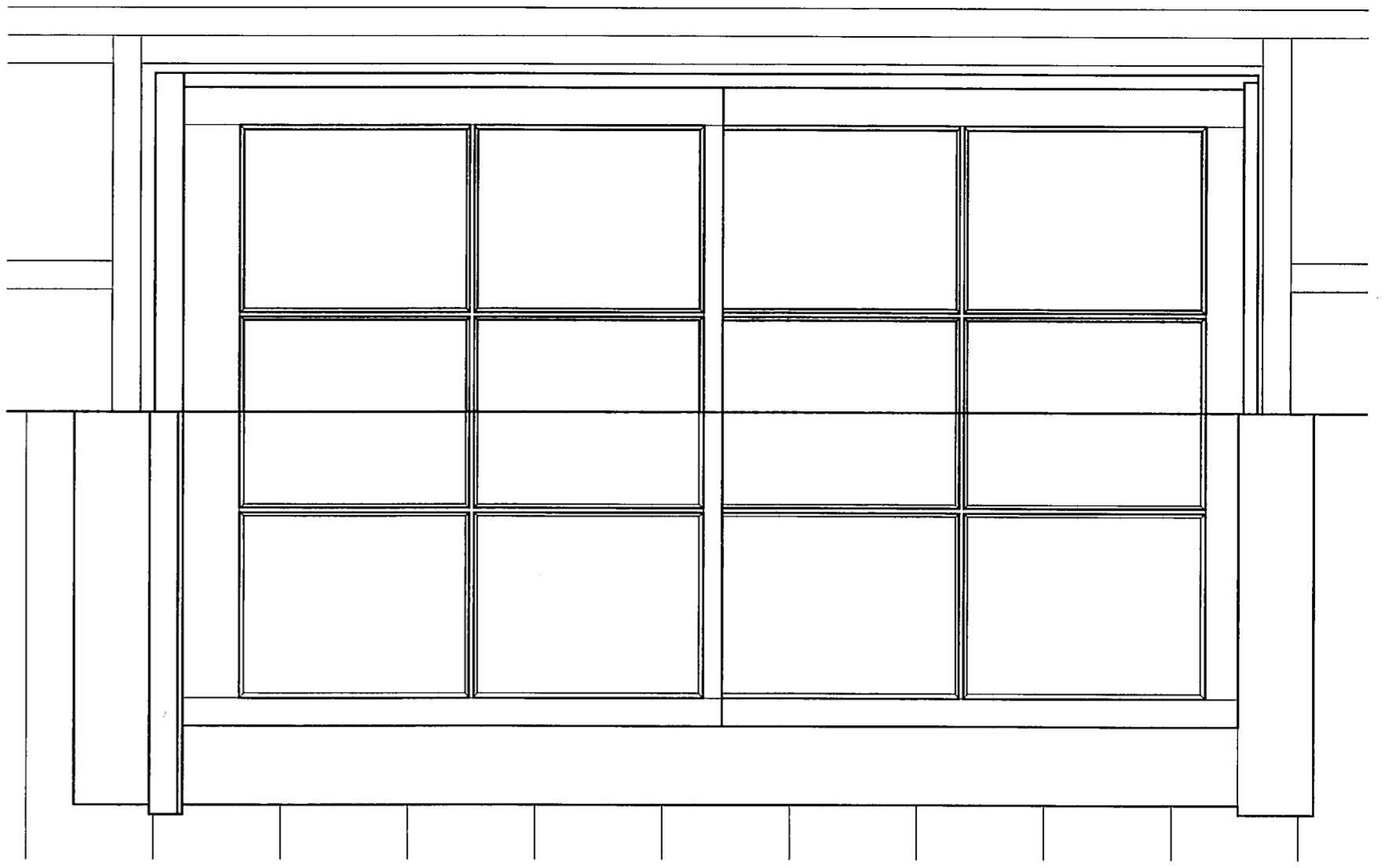

ELEVATION

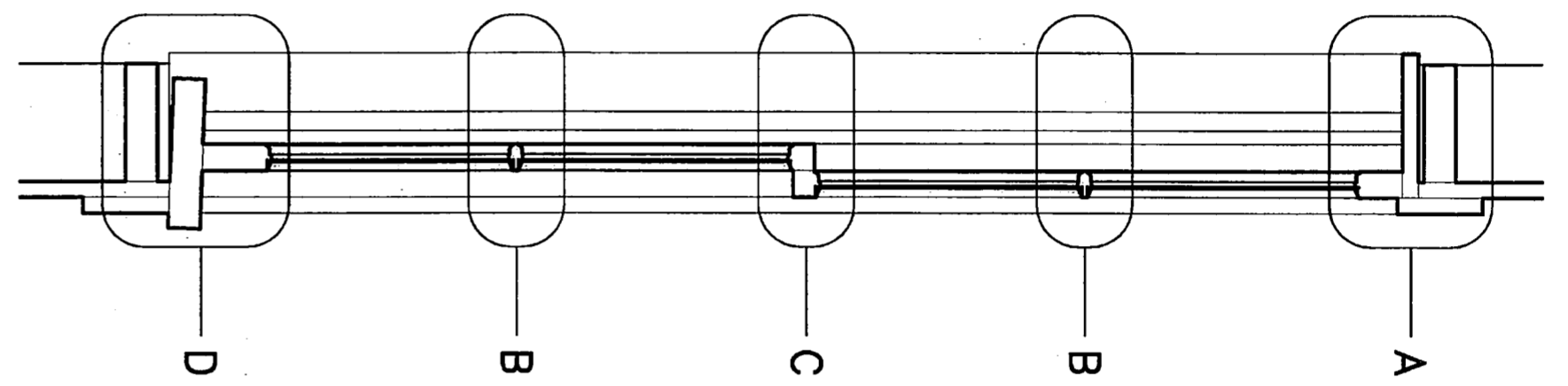

SECTION

TYPICAL WINDOW
SCALE: 1-1/2" = 1'-0"

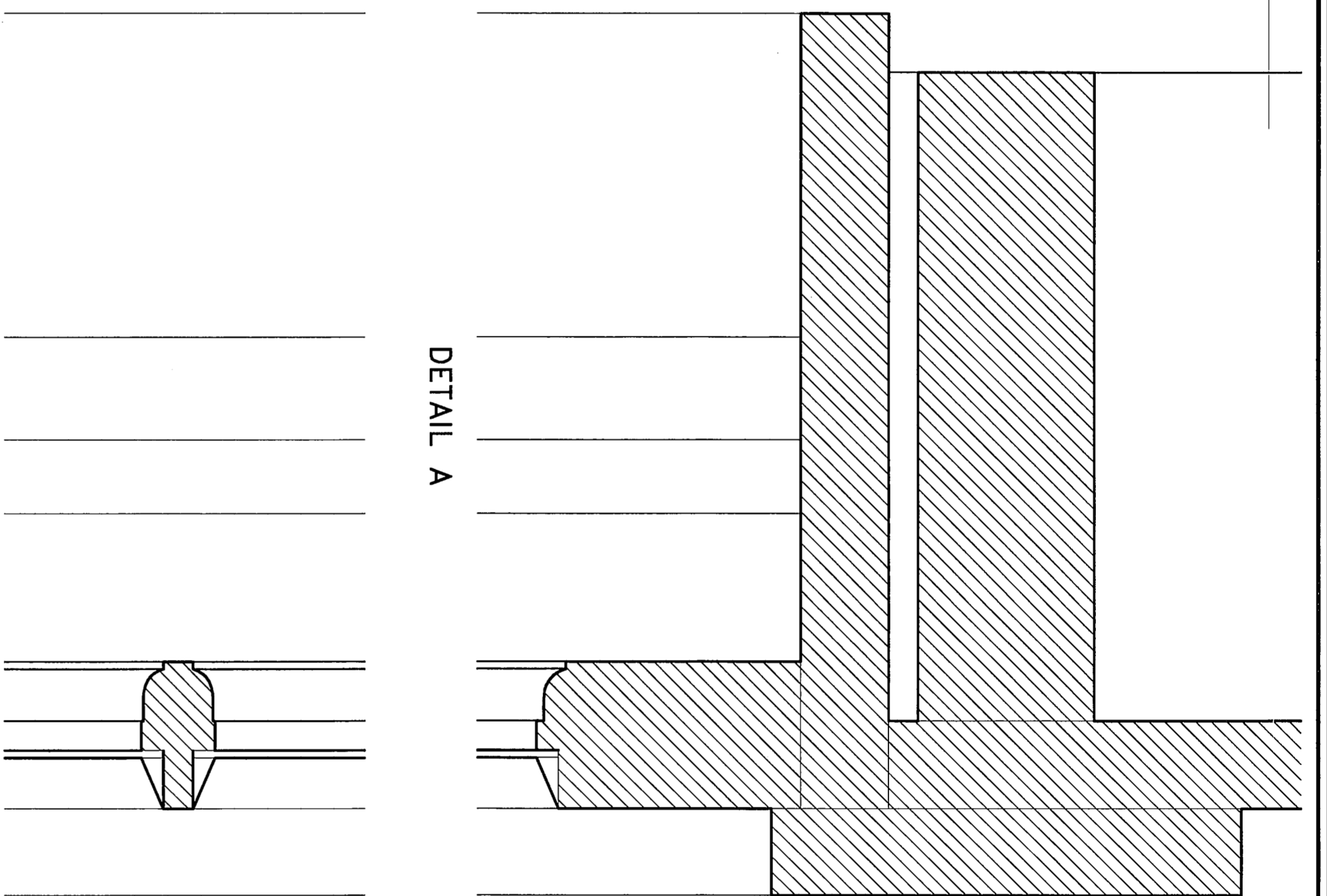
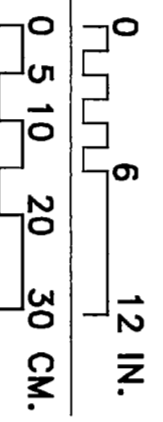

DETAIL A

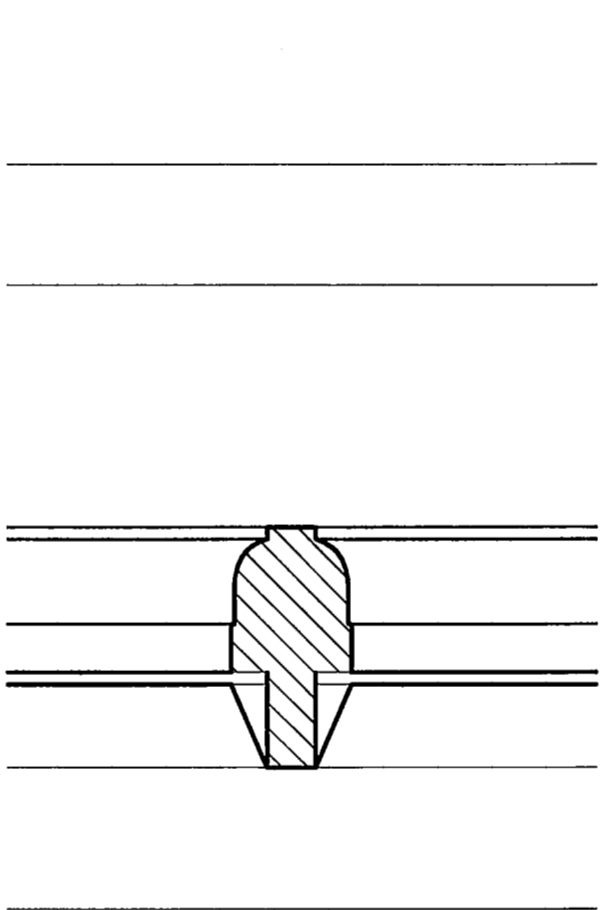

DETAIL B

TYPICAL WINDOW-DETAILS
SCALE: FULL SIZE

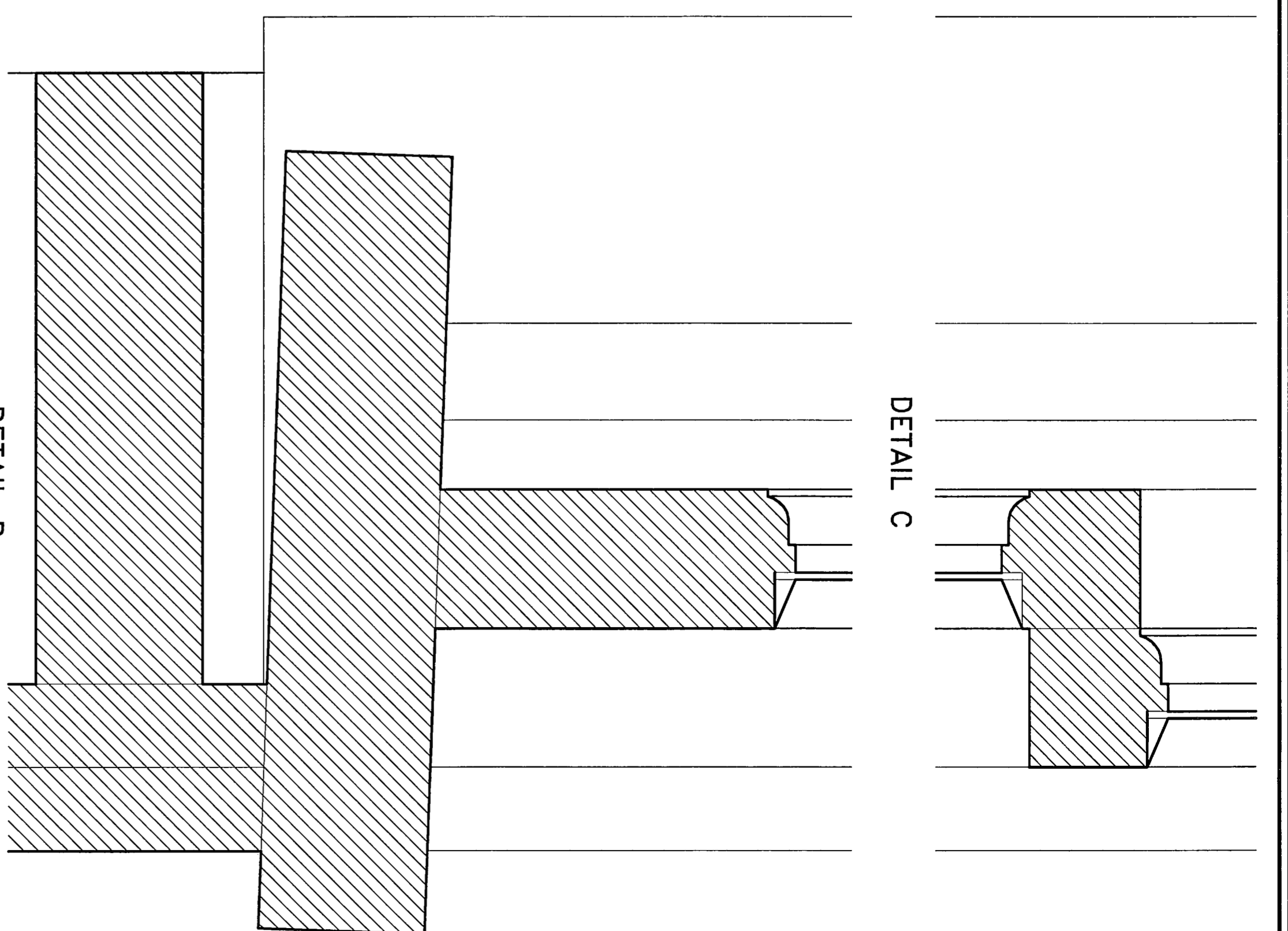

DETAIL C

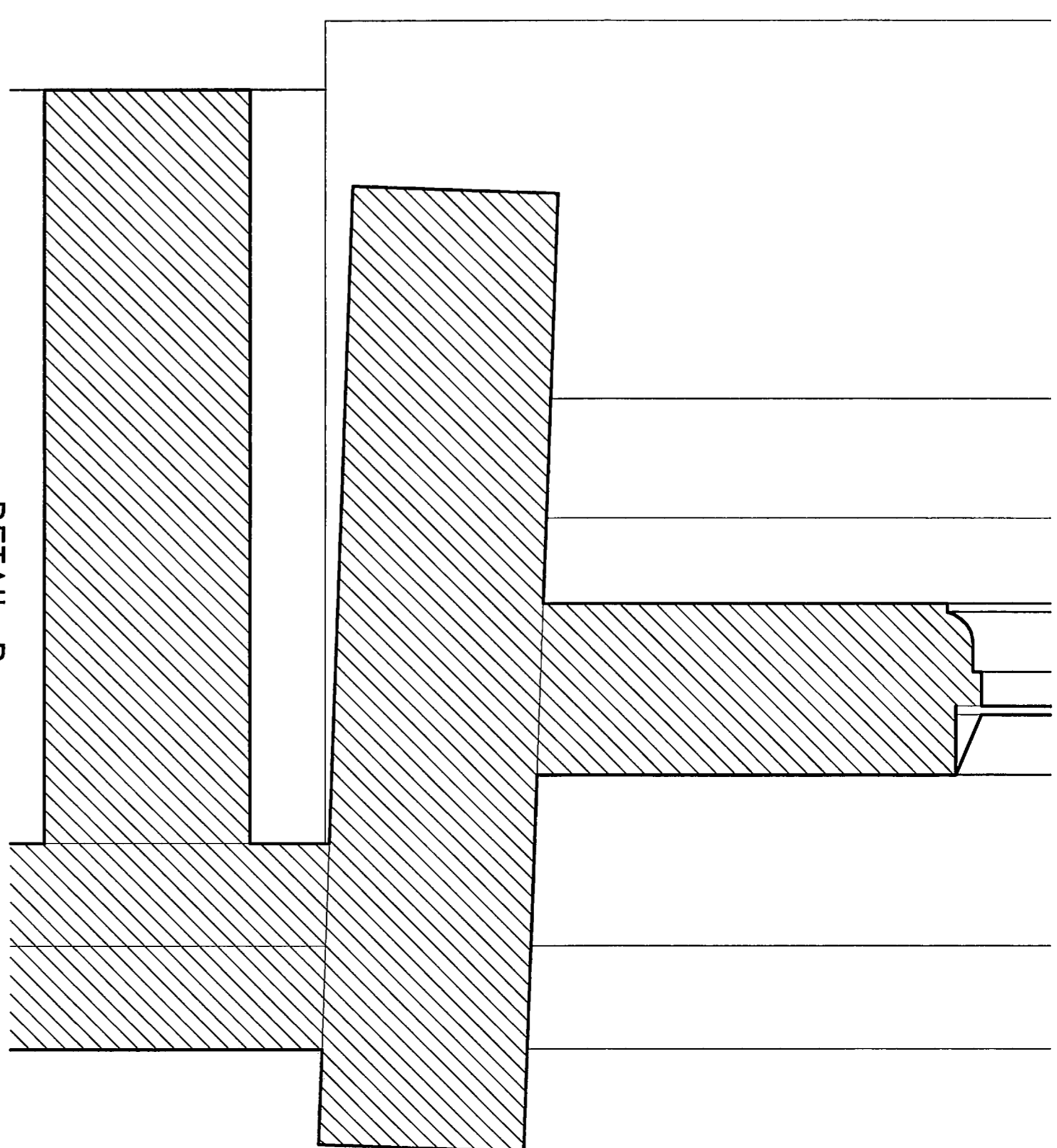

DETAIL D

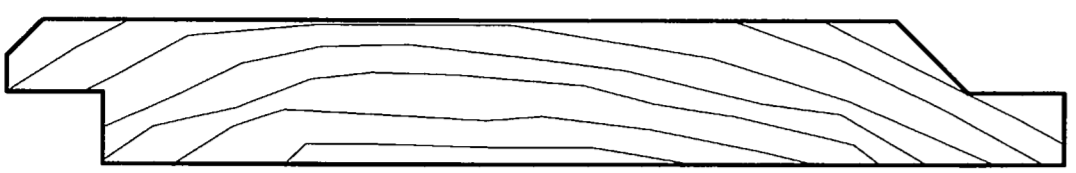
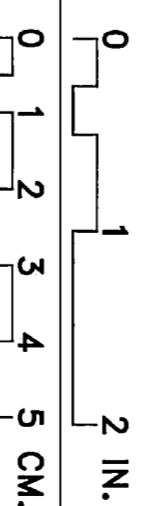

TYPE-A

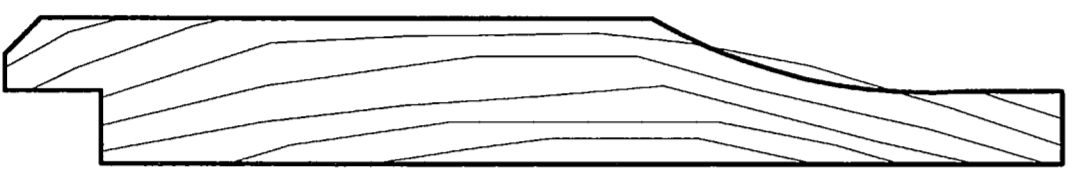

TYPE-B

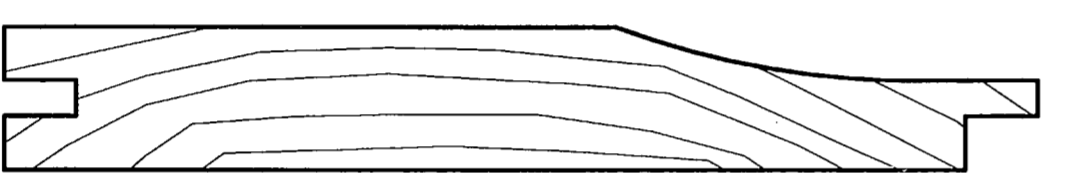

TYPE-C

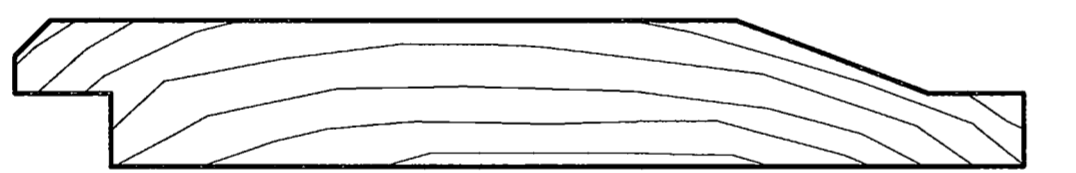

TYPE-D

SIDING TYPES
SCALE: FULL SIZE

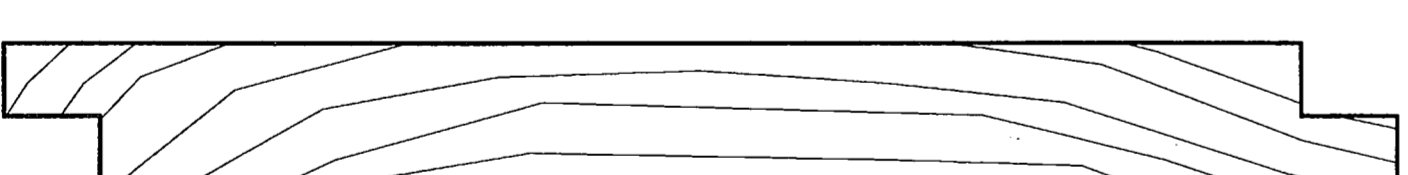
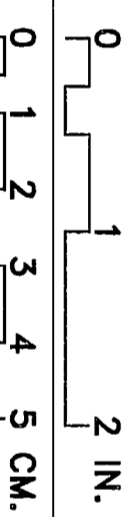

TYPE-A

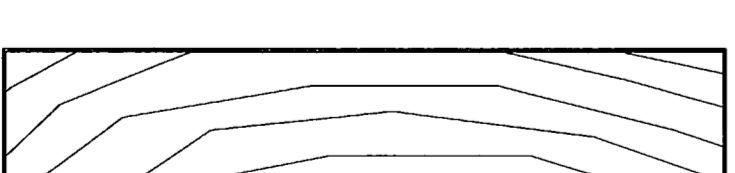

TYPE-B

SHEATHING TYPES
SCALE: FULL SIZE

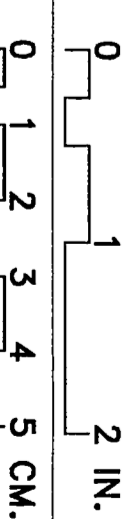

DRAWN BY: CHRIS HOUSTON (1999), ERIK DORSETT (1999) & LAURA HOUSTON (2000)

KENNECOTT MINES DOCUMENTATION PROJECT
NATIONAL PARK SERVICE
UNITED STATES DEPARTMENT OF THE INTERIOR

KENNICOTT

KENNECOTT COPPER CORPORATION • CONCENTRATION MILL

WRANGELL - ST. ELIAS NATIONAL PARK AND PRESERVE

ALASKA

SURVEY NO.
AK-1-D

HISTORIC AMERICAN
ENGINEERING RECORD
SHEET 23 OF 26 SHEETS

LIBRARY OF CONGRESS
INDEX NUMBER

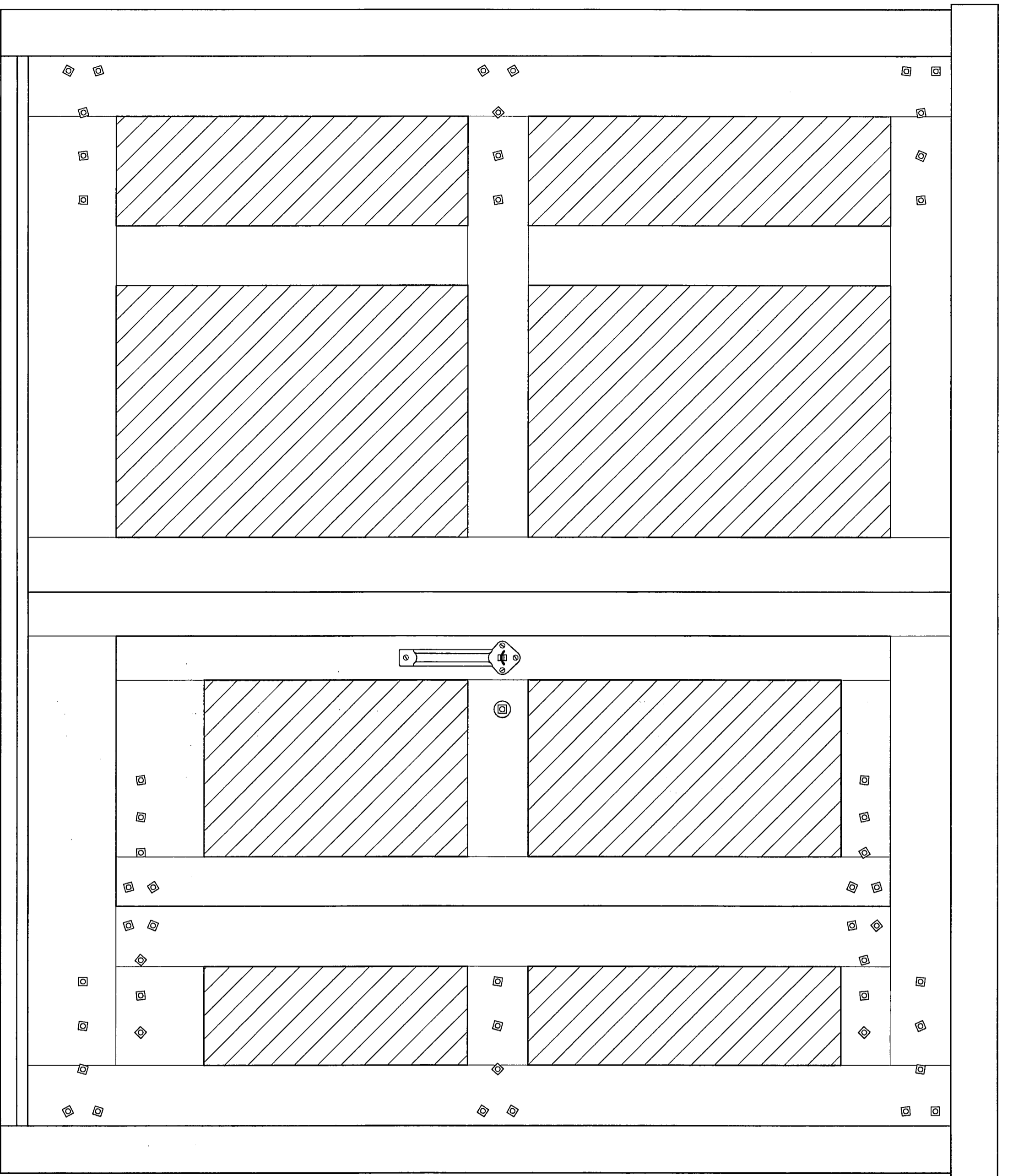

EXTERIOR

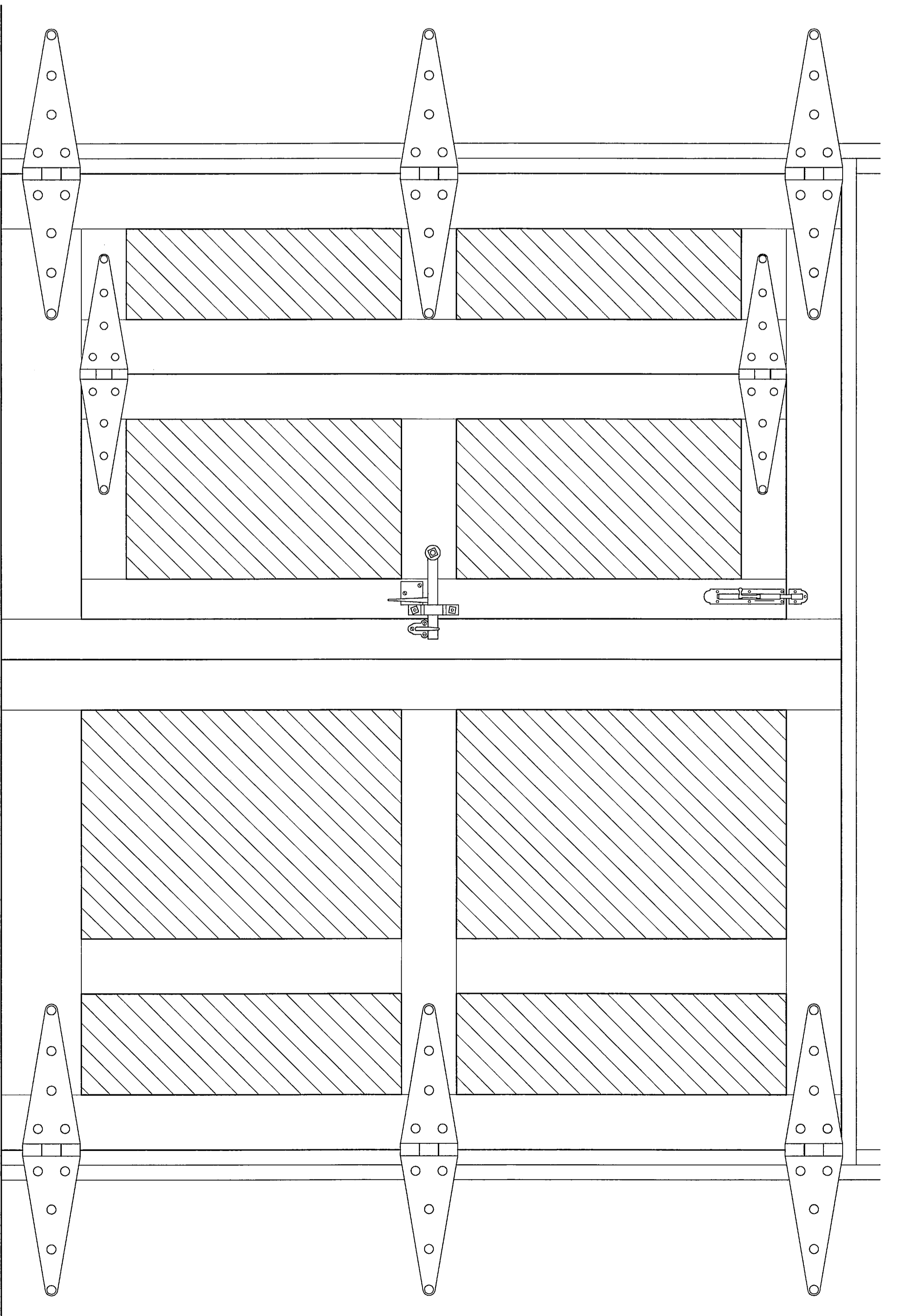

INTERIOR

LEVEL ONE-FRONT DOOR

SCALE: 1-1/2" = 1'-0"

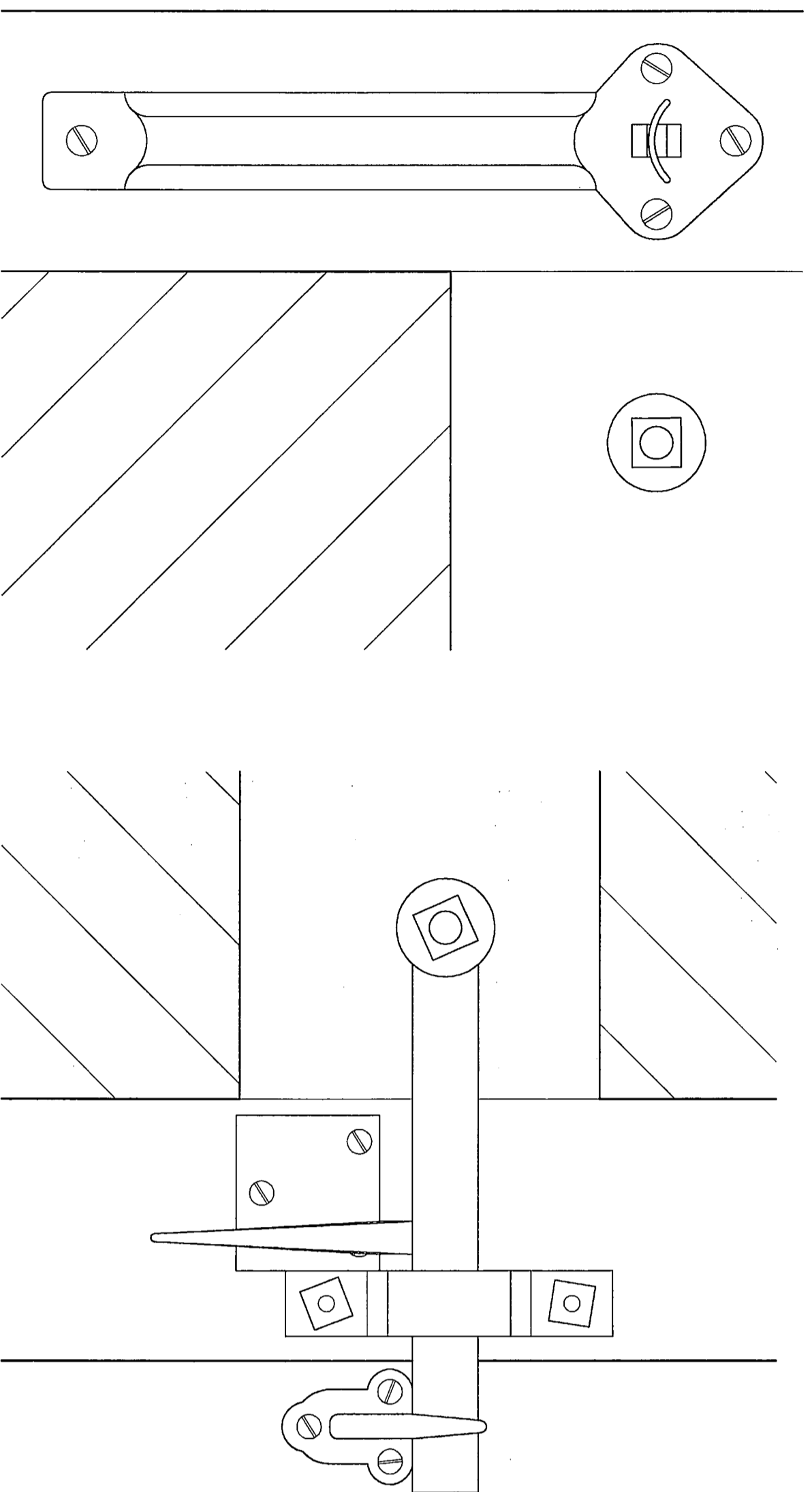
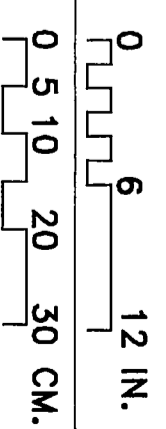

EXTERIOR

INTERIOR

FRONT DOOR-HARDWARE

SCALE: HALF SIZE

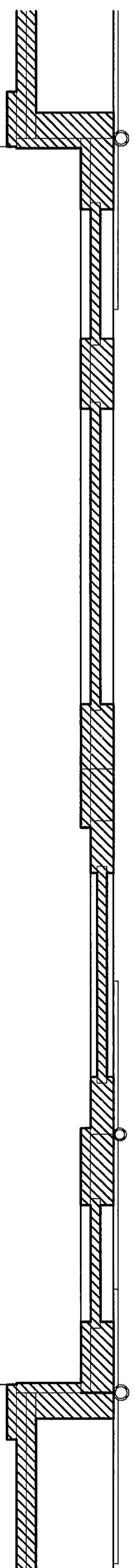
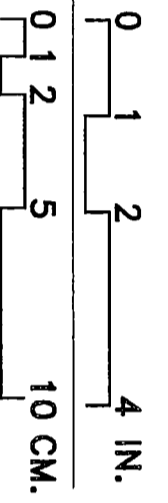

LEVEL ONE-FRONT DOOR-PLAN

SCALE: 1-1/2" = 1'-0"

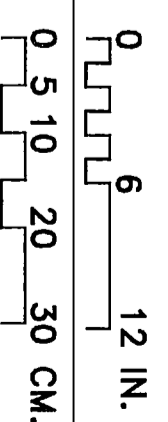

DRAWN BY: CHRIS HOUSTON (1999), ERIK DORSETT (1999) & LAURA HOUSTON (2000)

KENNECOTT MINES DOCUMENTATION PROJECT
NATIONAL PARK SERVICE
UNITED STATES DEPARTMENT OF THE INTERIOR

KENNECOTT

KENNECOTT COPPER CORPORATION · CONCENTRATION MILL

WRANGELL - ST. ELIAS NATIONAL PARK AND PRESERVE

ALASKA

SURVEY NO.
AK-1-D

HISTORIC AMERICAN
ENGINEERING RECORD
SHEET 24 OF 26 SHEETS

LIBRARY OF CONGRESS
INDEX NUMBER

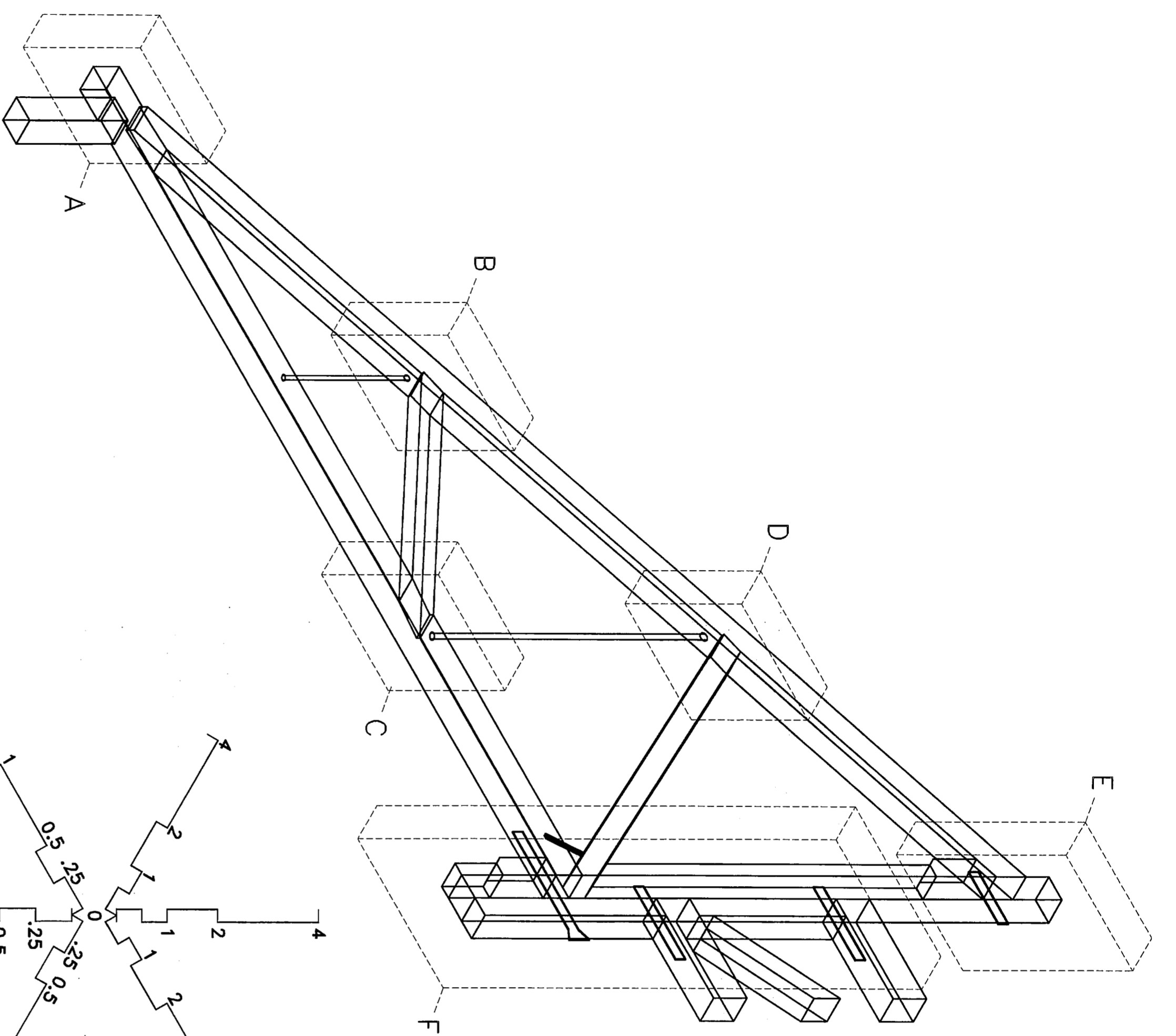

TYPICAL TRUSS-CONSTRUCTION
SCALE: 1/2"=1'-0"

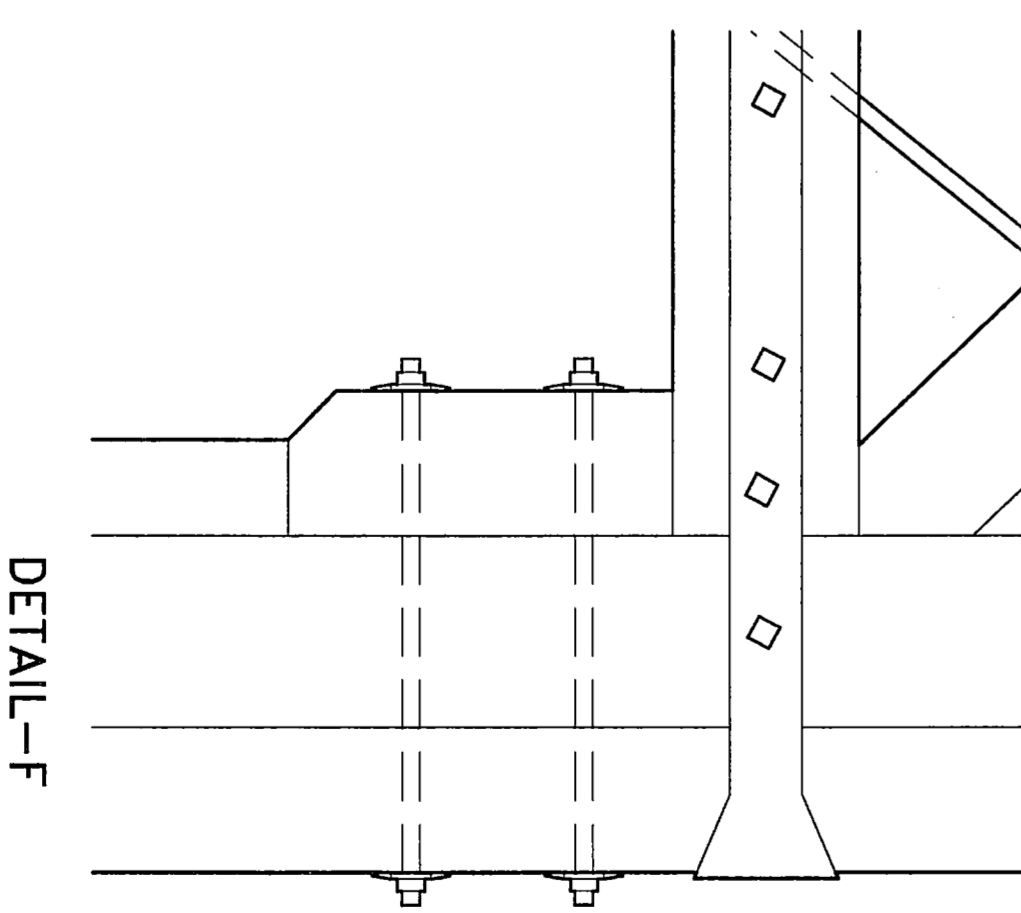
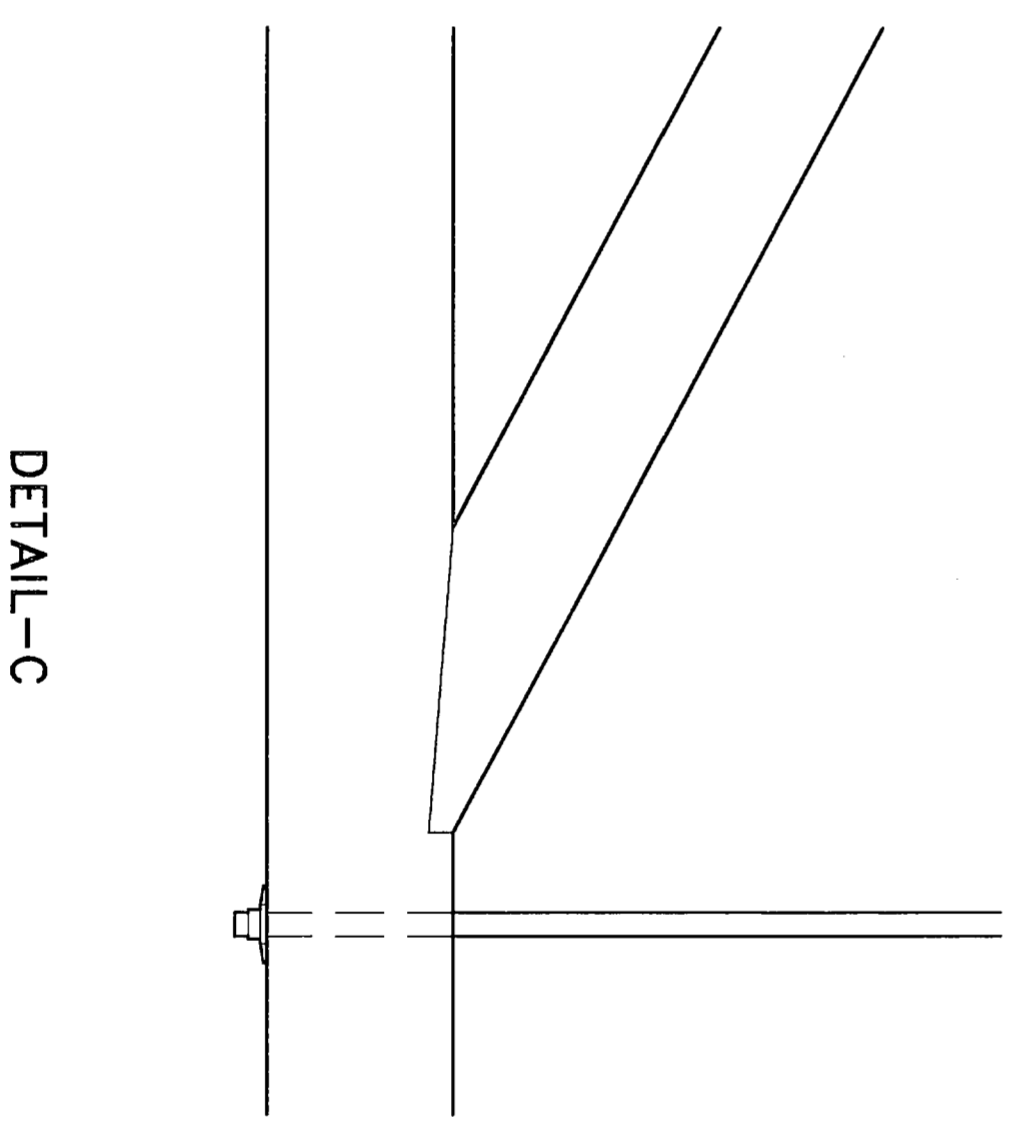
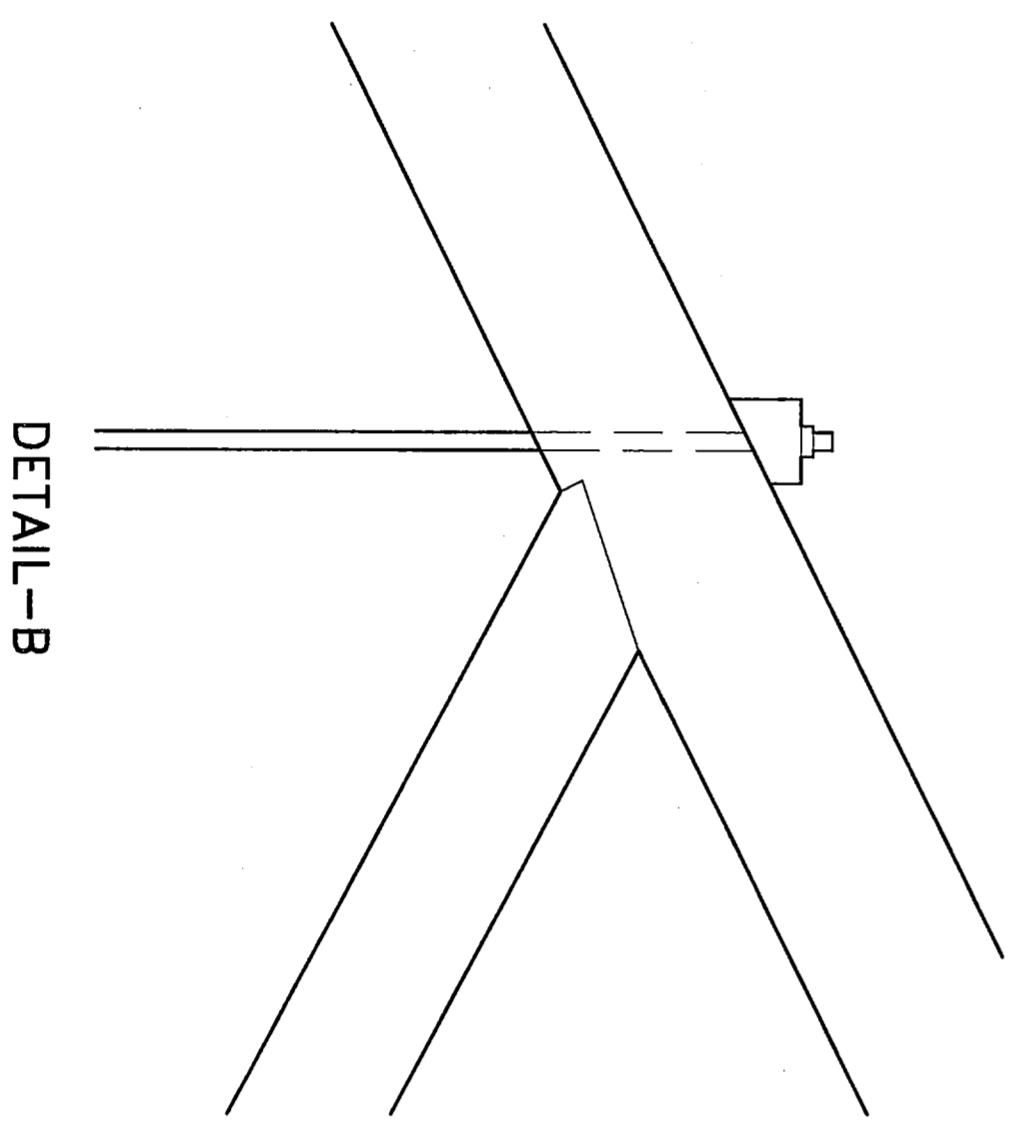
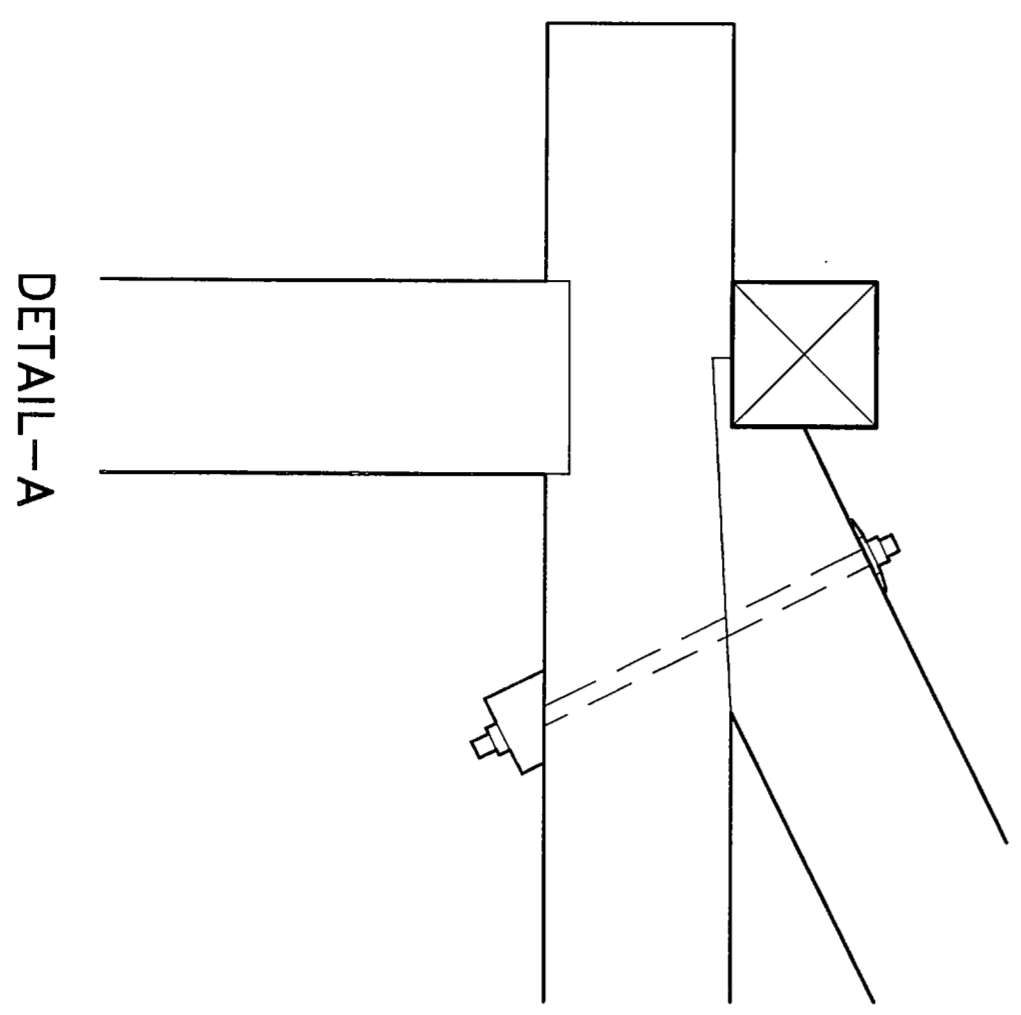
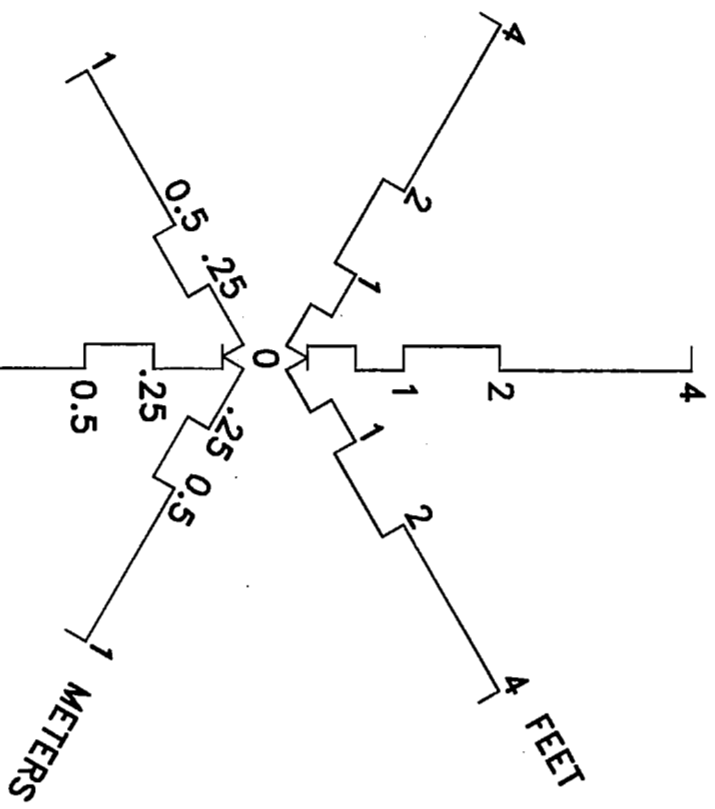

TYPICAL TRUSS-DETAILS
SCALE: 1-1/2" = 1'-0"

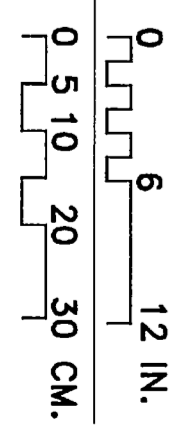

IF REPRODUCED, PLEASE CREDIT THE HISTORIC AMERICAN ENGINEERING RECORD, NATIONAL PARK SERVICE, NAME OF DELINEATOR, DATE OF DRAWING

AXONOMETRIC
SCALE: 3/16"=1'-0"

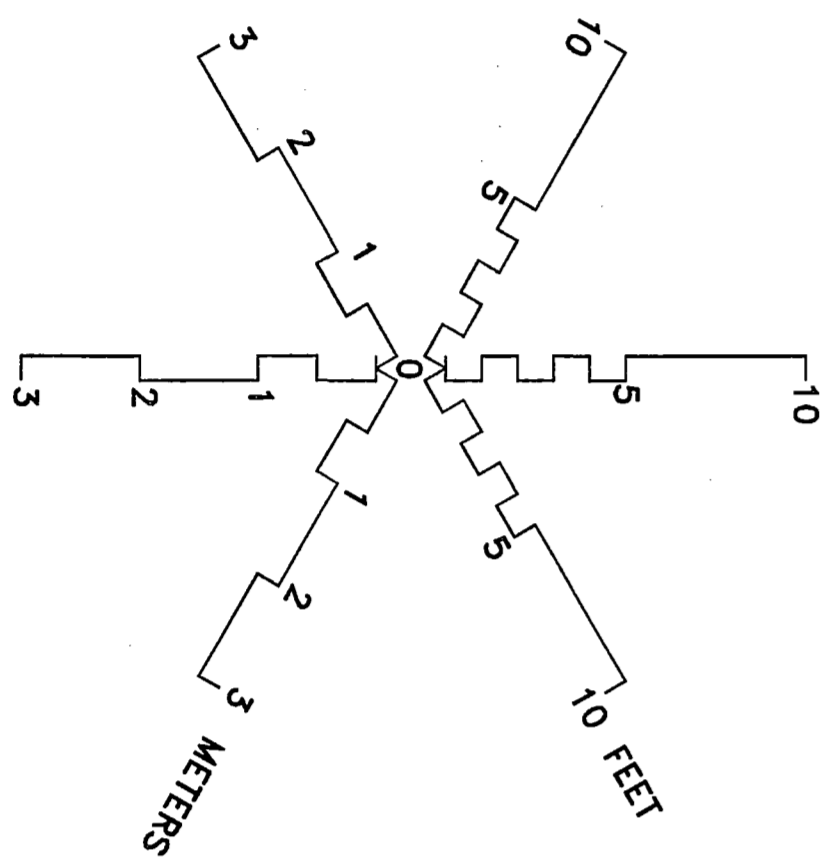
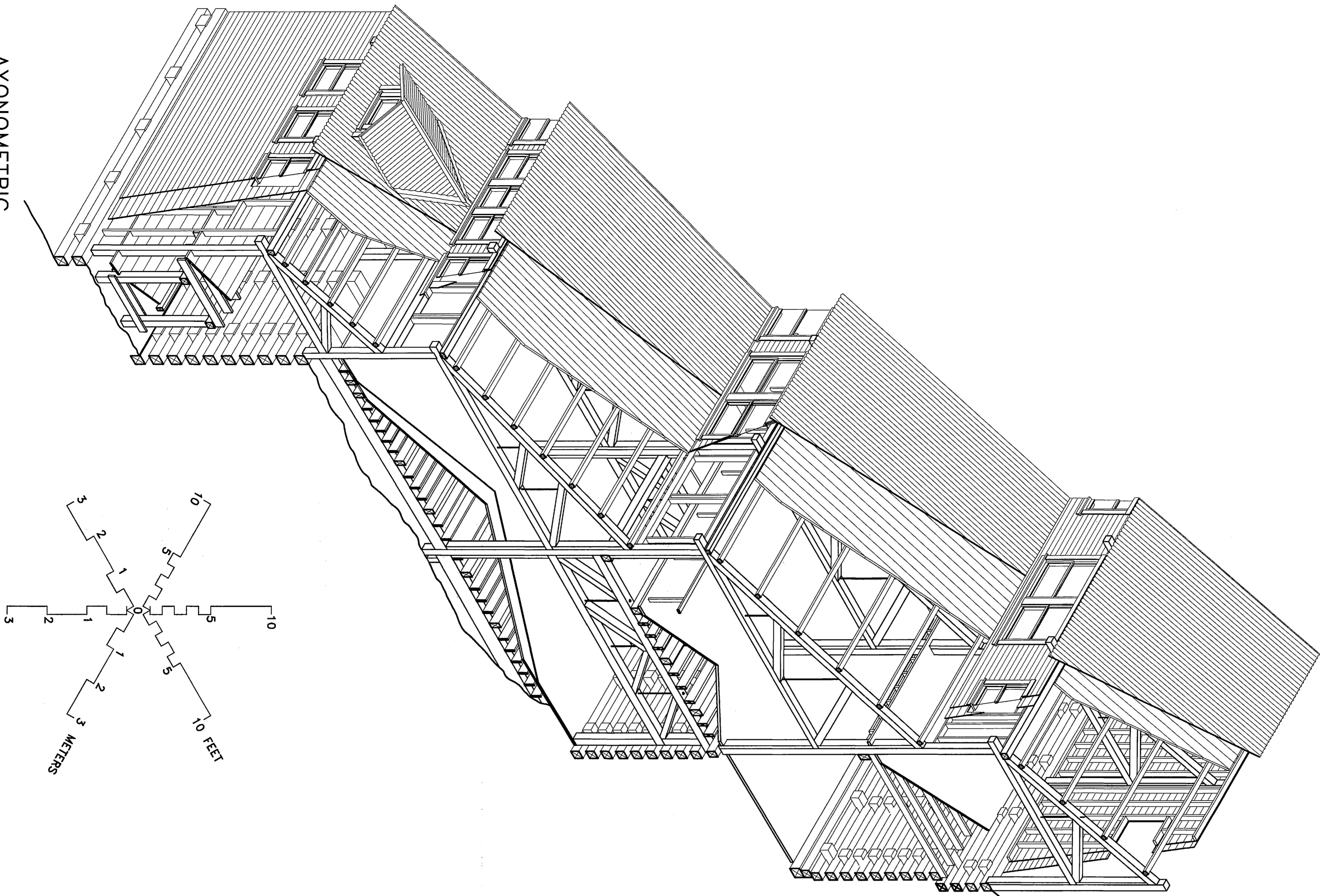

AXONOMETRIC—DETAIL
SCALE: 3/4"=1'-0"

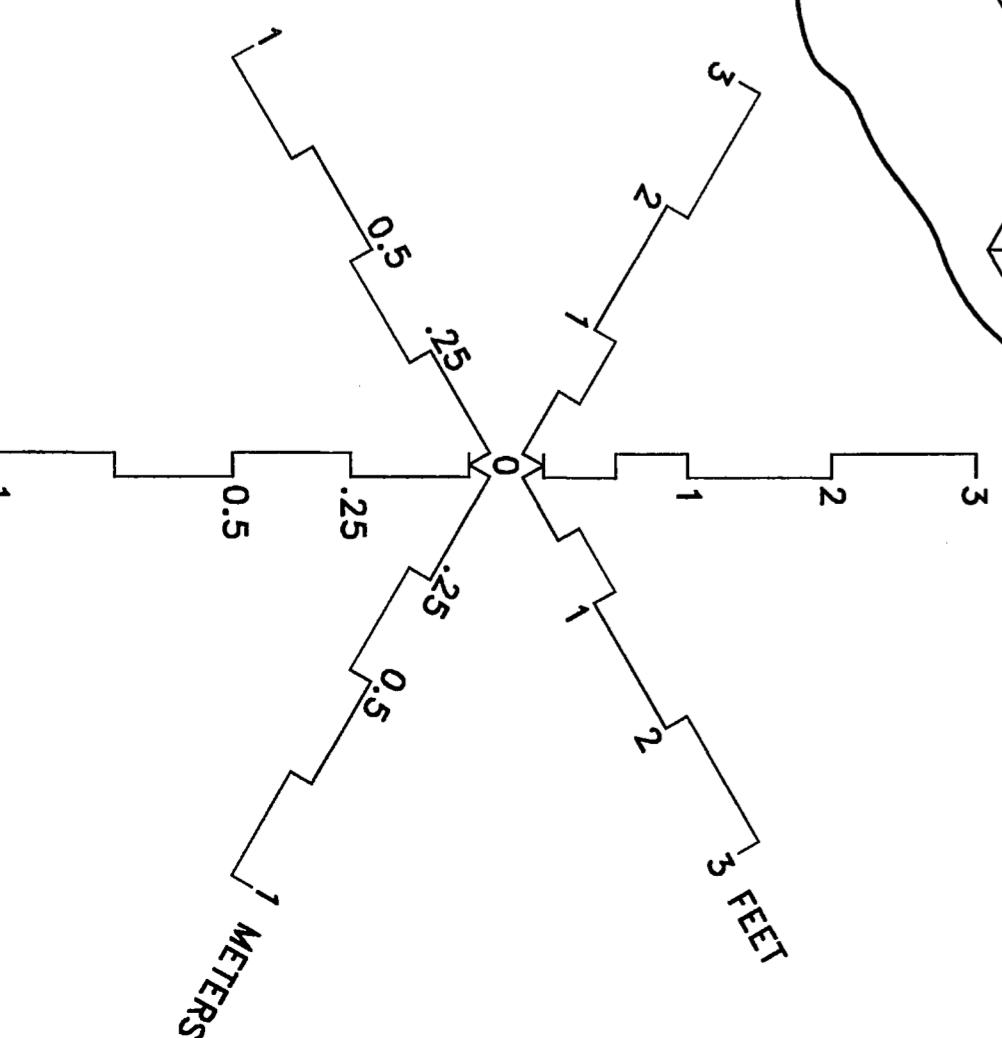
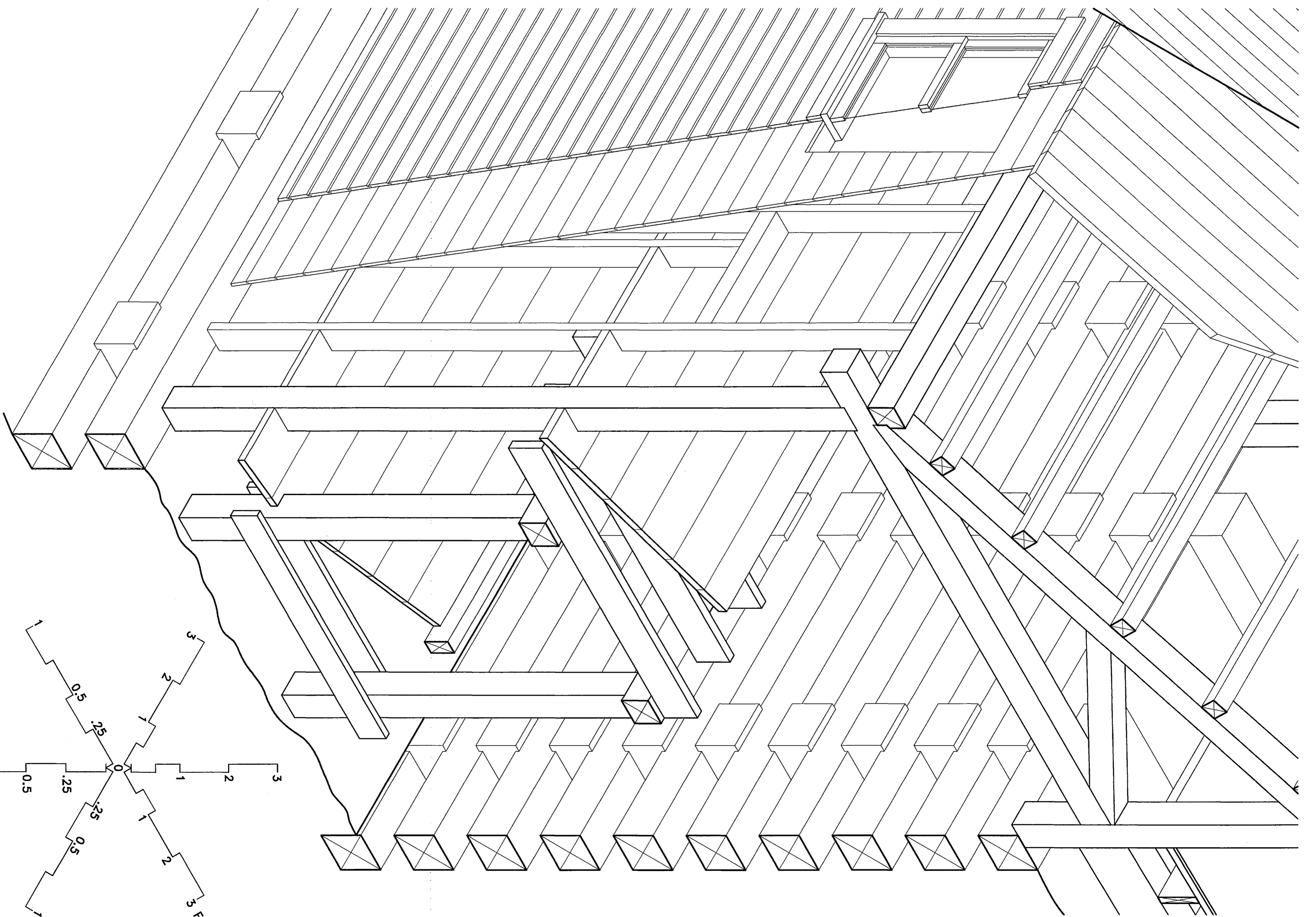

DRAWN BY: CHRIS HOUSTON (1999), ERIK DORSETT (1999) & LAURA HOUSTON (2000)

KENNECOTT MINES DOCUMENTATION PROJECT
NATIONAL PARK SERVICE
UNITED STATES DEPARTMENT OF THE INTERIOR

KENNECOTT

KENNECOTT COPPER CORPORATION · CONCENTRATION MILL
WRANGELL - ST. ELIAS NATIONAL PARK AND PRESERVE

ALASKA

SURVEY NO.
AK-1-D

HISTORIC AMERICAN
ENGINEERING RECORD
SHEET 26 OF 26 SHEETS

LIBRARY OF CONGRESS
INDEX NUMBER