

KENNECOTT COPPER CORPORATION, LEACHING PLANT
Wrangell-St. Elias National Park & Preserve
On Copper River & Northwestern Railroad
Kennicott
Valdez-Cordova Census Area
Alaska

HAER AK-1-E
AK-1-E

PHOTOGRAPHS

REDUCED COPIES OF MEASURED DRAWINGS

FIELD RECORDS

HISTORIC AMERICAN ENGINEERING RECORD
National Park Service
U.S. Department of the Interior
1849 C Street NW
Washington, DC 20240-0001

ADDENDUM TO:
KENNECOTT COPPER CORPORATION, LEACHING PLANT
Wrangell-St. Elias National Park & Preserve
On Copper River & Northwestern Railroad
Kennicott
Valdez-Cordova Census Area
Alaska

HAER AK-1-E
AK-1-E

FIELD RECORDS

HISTORIC AMERICAN ENGINEERING RECORD
National Park Service
U.S. Department of the Interior
1849 C Street NW
Washington, DC 20240-0001

HISTORIC AMERICAN ENGINEERING RECORD

INDEX TO PHOTOGRAPHS

KENNECOTT COPPER CORPORATION, LEACHING PLANT
Wrangell-St. Elias National Park & Preserve
On Copper River & Northwestern Railroad
Kennicott
Valdez-Cordova Census Area
Alaska

HAER AK-1-E

Photographs AK-1-E-1 through AK-1-E-15 are photogrammetric images.

INDEX TO BLACK AND WHITE PHOTOGRAPHS

Mark Schara, photographer, June 1999

AK-1-E-1	View looking northwest at south end of east elevation
AK-1-E-2	South end of east elevation
AK-1-E-3	East elevation of laboratory/office wing
AK-1-E-4	View looking northwest at south gable end of central wing
AK-1-E-5	South elevation of center stacking shed
AK-1-E-6	East elevation of center stacking shed
AK-1-E-7	View looking southwest of east gable wall at tailings conveyor
AK-1-E-8	East elevation of north stacking shed
AK-1-E-9	View looking southwest of north elevation
AK-1-E-10	North gable end elevation
AK-1-E-11	View looking southeast of north gable end
AK-1-E-12	View looking southeast of ore bin wing on west side
AK-1-E-13	View looking northeast of ore bin wing on west side
AK-1-E-14	View looking northeast at south gable end of center wing
AK-1-E-15	South end of west elevation

LEACHING PLANT

KENNICOTT, ALASKA

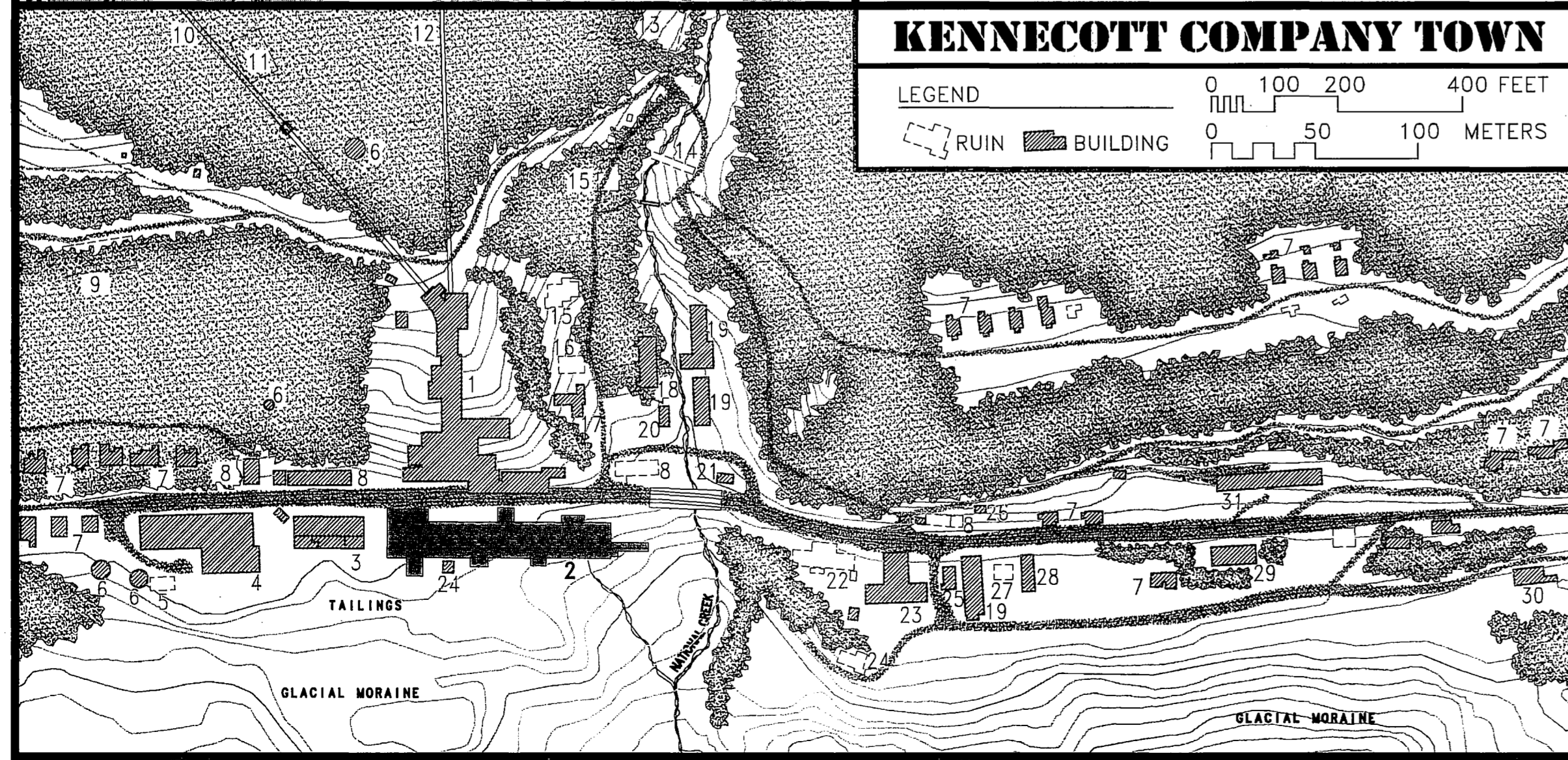
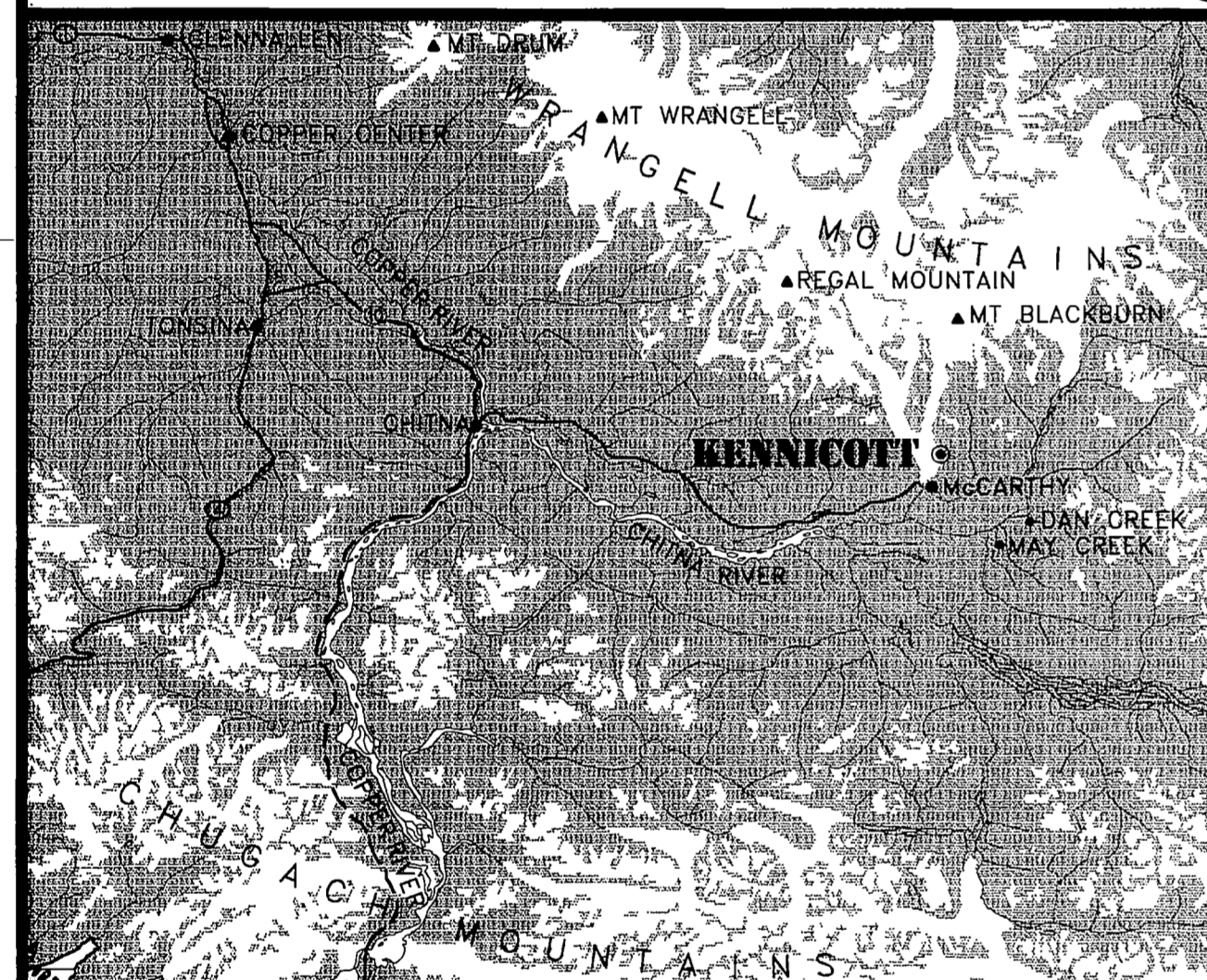
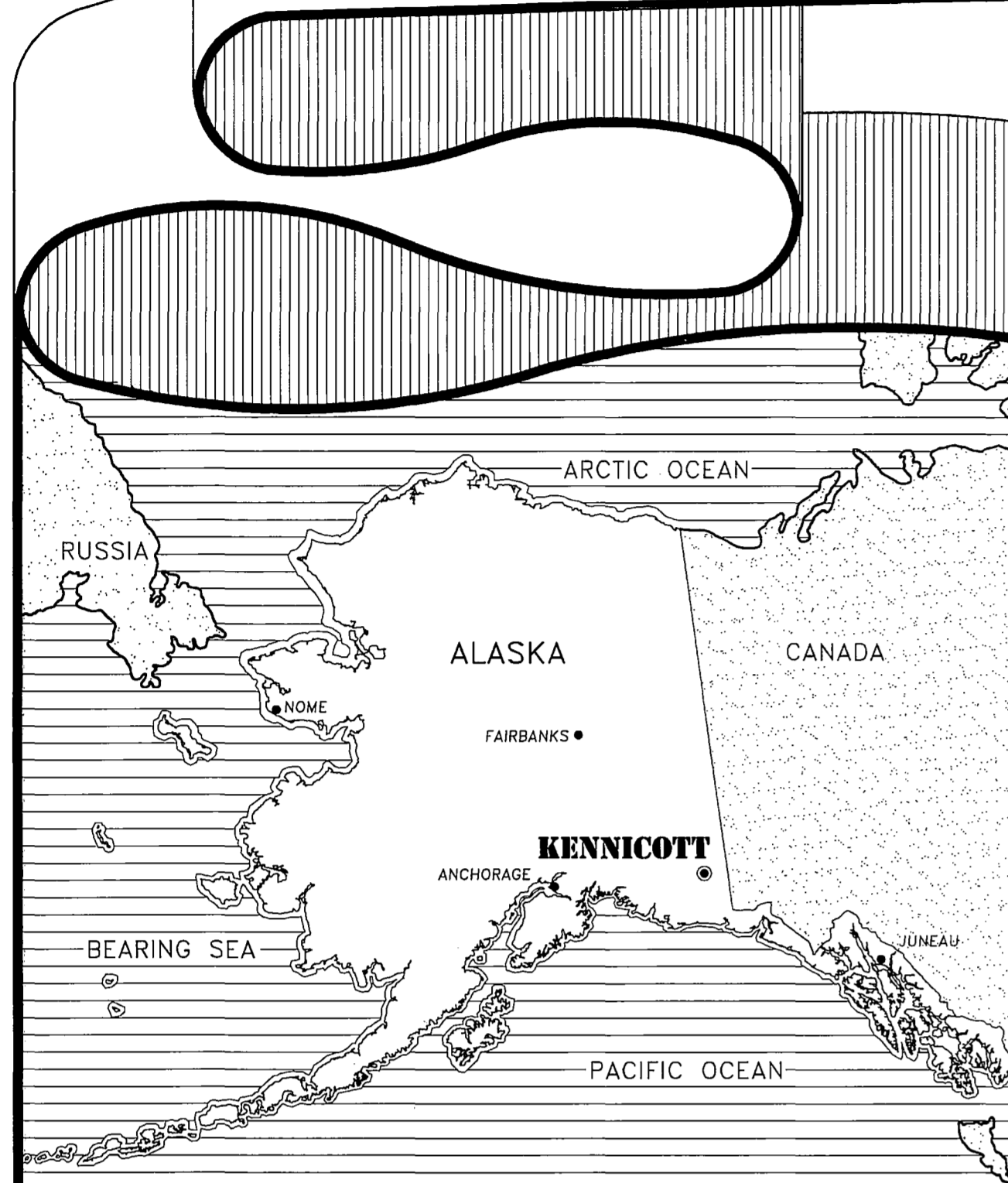

KENNICOTT COMPANY TOWN

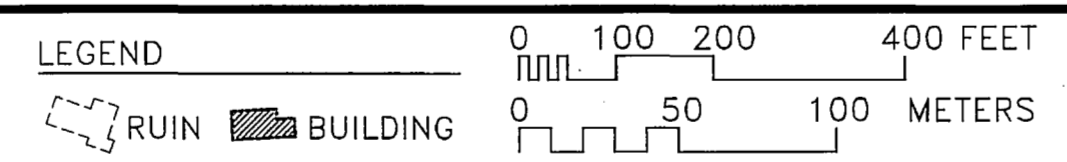

- 1 CONCENTRATION MILL
- 2 LEACHING PLANT
- 3 MACHINE SHOP
- 4 POWER PLANT
- 5 OIL HOUSE
- 6 WATER OR OIL TANK
- 7 COTTAGES
- 8 STORAGE OR WAREHOUSE
- 9 TENNIS COURT
- 10 TRAM TO GLACIER & JUMBO MINE
- 11 WATER STORAGE POND
- 12 TRAM TO BONANZA MINE
- 13 COMMUNITY GARDEN
- 14 NATIONAL CREEK DAM
- 15 MANAGER'S HOUSE
- 16 STAFF HOUSE
- 17 GENERAL MANAGER'S OFFICE
- 18 HOSPITAL
- 19 BUNKHOUSE
- 20 ASSAY OFFICE
- 21 RAILROAD DEPOT
- 22 SAWMILL & CARPENTER'S SHOP
- 23 COMPANY STORE & WAREHOUSE
- 24 TAILINGS HOIST HOUSE
- 25 REFRIGERATION PLANT
- 26 BATH HOUSE
- 27 HANDBALL COURT
- 28 SCHOOLHOUSE
- 29 RECREATION HALL
- 30 DAIRY BARN
- 31 OLD APARTMENT HOUSE SITE



IN 1998, THE NATIONAL PARK SERVICE BEGAN TO DOCUMENT THE HISTORIC BUILDINGS OF THE KENNICOTT NATIONAL HISTORIC LANDMARK TO THE STANDARDS OF THE HISTORIC AMERICAN BUILDING SURVEY / HISTORIC AMERICAN ENGINEERING RECORD (HABS/HAER). THE PROJECT WAS EXECUTED UNDER THE PROGRAM DIRECTION OF BLAINE CLIVER, CHIEF OF HABS/HAER; AND ROBERT L. ARNBERGER, ALASKA REGIONAL DIRECTOR, NATIONAL PARK SERVICE. DOCUMENTATION WAS CARRIED OUT DURING THE SUMMERS OF 1999 AND 2000 UNDER THE GENERAL DIRECTION OF STEVEN M. PETERSON, SENIOR HISTORICAL ARCHITECT; CHRIS HOUSTON AND LAURA HOUSTON, HISTORICAL ARCHITECTURAL INTERNS WITH THE ALASKA SUPPORT OFFICE; MARK SCHARA, NAOMI HERNANDEZ AND HOLLY LOTT, HABS ARCHITECTS; AND JET LOWE, HAER PHOTOGRAPHER.

TABLE OF CONTENTS

TITLE SHEET	SHEET 1
SITE PLAN	2
LEVEL 1-6 FLOOR PLANS	3-14
FRONT (EAST) ELEVATION	15
SIDE (NORTH) ELEVATION	16
REAR (WEST) ELEVATION	17
SIDE (SOUTH) ELEVATION	18
SECTION A-A	19-22
SECTION B-B	23
SECTION C-C	24
SECTION D-D	25
TRUSS & SIDING DETAILS	26

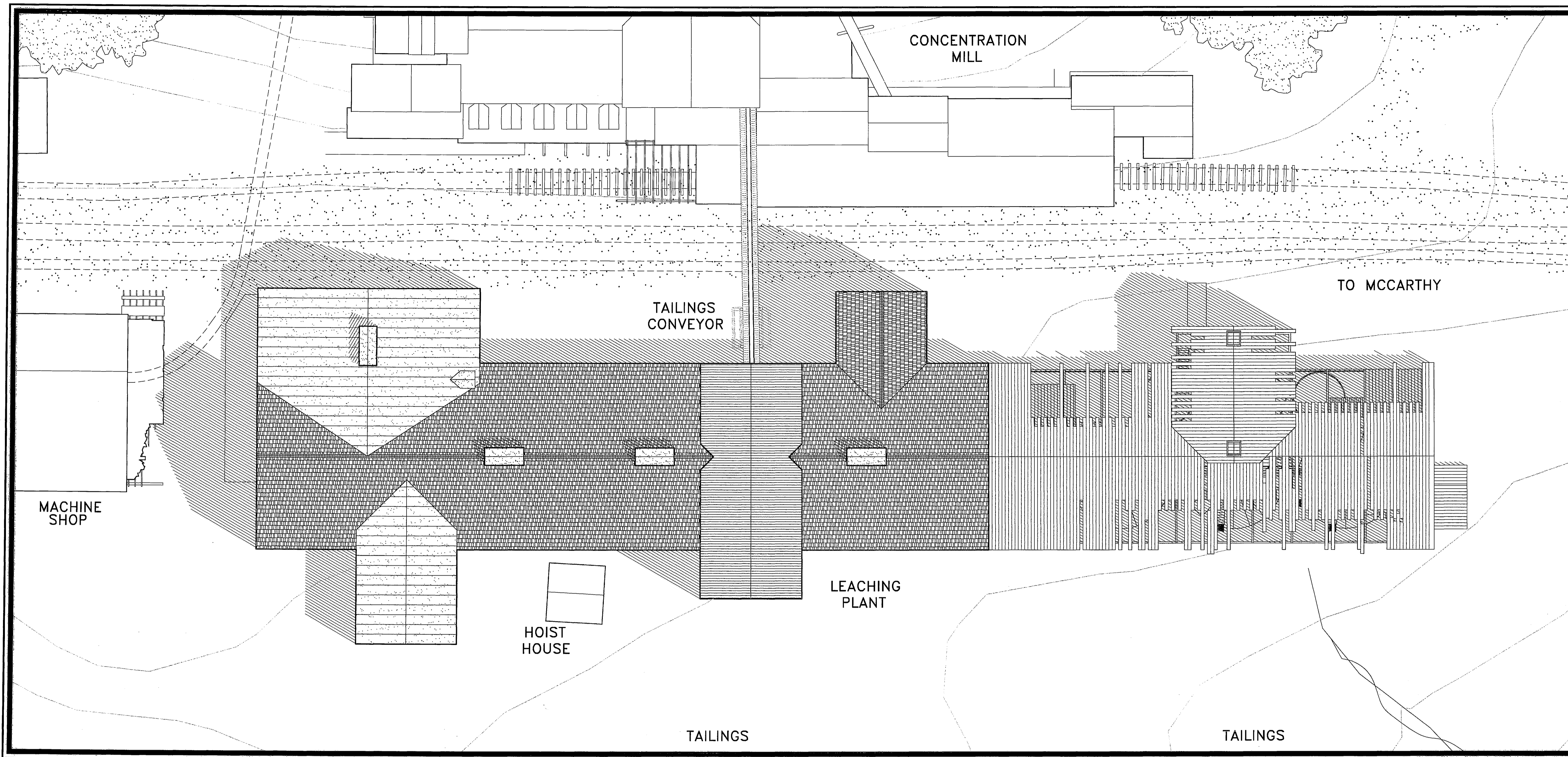

ROOF PLAN

SCALE: 1/16" = 1'-0"

BUILDING HISTORY

KENNICOTT ORE WAS SOME OF THE RICHEST IN THE WORLD. EVEN SO, MORE THAN 40% OF THE COPPER PRODUCED AT KENNICOTT CAME FROM LOW-GRADE, COMPLEX ORES SUCH AS AZURITE AND MALACHITE. THESE BEAUTIFUL BLUE AND GREEN MINERALS HAVE A LOW SPECIFIC GRAVITY, AND PASSED THROUGH THE GRAVITY CONCENTRATOR WITHOUT PRECIPITATING.

EXPERIMENTS DESIGNED TO RECOVER THIS ADDITIONAL COPPER BEGAN IN 1913, AT THE FEDERAL LEAD COMPANY'S FACILITIES IN MISSOURI. ACID LEACHING

WAS NOT PRACTICAL DUE TO THE LIMESTONE MATRIX IN THE ORE. AMMONIA LEACHING WAS CHOSEN OVER FLOTATION SINCE IT PRODUCED A RICHER CONCENTRATE THAT WAS MORE ECONOMICAL TO SHIP.

A TEST PLANT WAS ERECTED AT KENNICOTT AND THE LAST FEW PROBLEMS ASSOCIATED WITH THE TECHNIQUE WERE RESOLVED. AMMONIA WAS USED TO DISSOLVE THE COPPER FROM THE OXIDE ORES. THE COPPER RICH SOLUTION WAS THEN DISTILLED TO BOIL OFF THE AMMONIA AND

PRECIPITATE THE COPPER. THE AMMONIA WAS RECOVERED AND REUSED. THE COPPER CONCENTRATE WAS SACKED AND SHIPPED TO CORDOVA ON THE COPPER RIVER & NORTHWESTERN RAILWAY. WASTE ROCK WAS TAKEN FROM THE LEACHING TANKS AND USED TO LEVEL GROUND FOR ADDITIONAL CONSTRUCTION SOUTH OF NATIONAL CREEK.

THE ORIGINAL LEACHING PLANT (NOW THE SOUTH END OF THE BUILDING) WAS CONSTRUCTED IN 1915 AND WENT INTO PRODUCTION THE NEXT YEAR. THE FIRST FOUR LEACHING TANKS COULD PROCESS

300 TONS OF ORE PER DAY. WITHIN A YEAR THE NUMBER OF LEACHING TANKS WAS DOUBLED WITH ADDITIONS TO THE NORTH END OF THE PLANT. THE CAPACITY INCREASED FIRST TO 600 TONS PER DAY, AND SUBSEQUENTLY TO 800 TONS PER DAY.

LEACHING COULD NOT RECOVER ALL OF THE COPPER. IN 1923, A SMALL FLOTATION PLANT WAS INSTALLED IN THE NORTH END OF THE LEACHING PLANT TO PROCESS THE SMALL ORE PARTICLES KNOWN AS SLIMES AND SANDS. THE FLOTATION PLANT ADDITION

INCLUDED THE CONSTRUCTION OF THE LOADING SHED AT THE NORTH END OF THE LEACHING PLANT BUILDING.

LEACHING OPERATIONS CONTINUED UNTIL THE MINE AND MILL CLOSED TEMPORARILY DURING 1933-34. WHEN OPERATIONS RESUMED IN 1935, OPERATIONS IN THE PLANT WERE RESTRICTED TO THE FLOTATION PLANT. THE LARGE TANKS AND MANY OF THE SMALLER ONES WERE GIVEN OVER TO FUEL OIL STORAGE UNTIL THE MINES AND MILL PERMANENTLY CLOSED IN 1938.

DRAWN BY: CHRIS HOUSTON (2000) & LAURA HOUSTON (2000)

KENNICOTT MINES DOCUMENTATION PROJECT
NATIONAL PARK SERVICE
UNITED STATES DEPARTMENT OF THE INTERIOR

KENNICOTT

KENNICOTT COPPER CORPORATION • LEACHING PLANT
WRANGELL • ST. ELIAS NATIONAL PARK AND PRESERVE

ALASKA

AK-1-E

HISTORIC AMERICAN
ENGINEERING RECORD
SHEET 2 OF 26 SHEETS

LIBRARY OF CONGRESS
INDEX NUMBER

IF REPRODUCED, PLEASE CREDIT THE HISTORIC AMERICAN ENGINEERING RECORD, NATIONAL PARK SERVICE, NAME OF DEDICATOR, DATE OF DRAWING

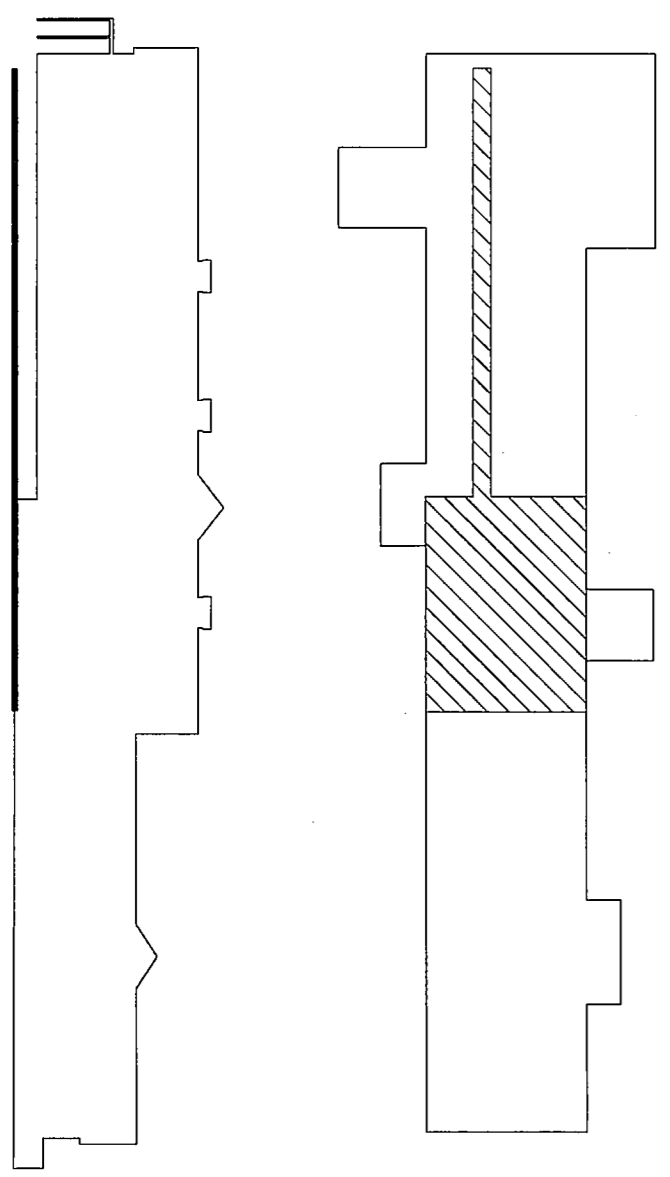

LEVEL ONE - NORTH
SCALE: 1/8" = 1'-0"

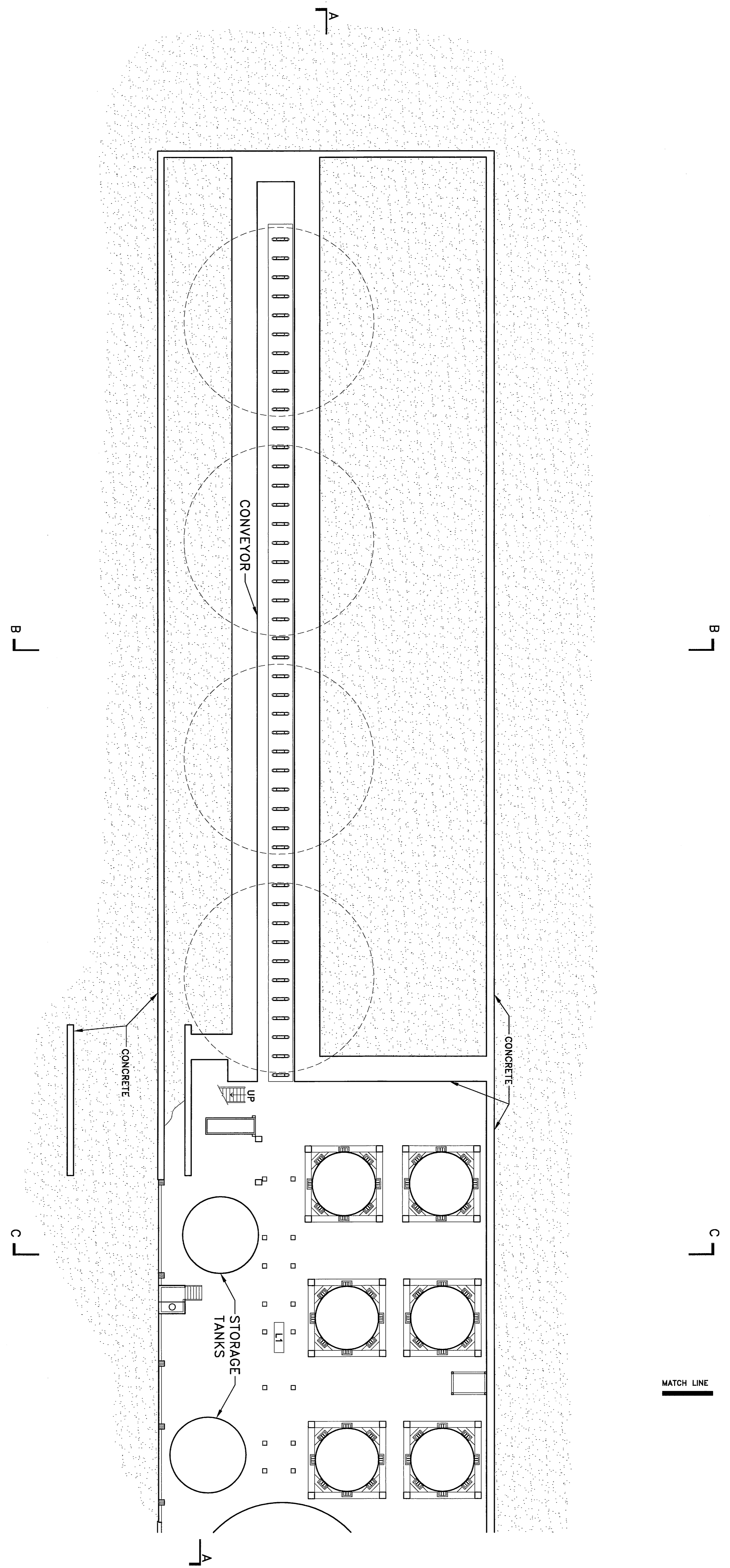
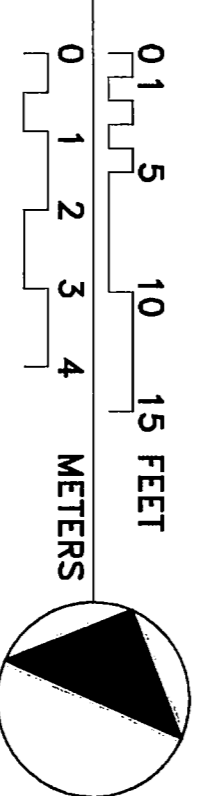

DRAWN BY: CHRIS HOUSTON (2000) & LAURA HOUSTON (2000)

KENNECOTT MINES DOCUMENTATION PROJECT
NATIONAL PARK SERVICE
UNITED STATES DEPARTMENT OF THE INTERIOR

KENNICOTT

KENNECOTT COPPER CORPORATION · LEACHING PLANT

WRANGELL - ST. ELIAS NATIONAL PARK AND PRESERVE

ALASKA

SURVEY NO.
AK-1-E

HISTORIC AMERICAN
ENGINEERING RECORD
SHEET 3 OF 26 SHEETS

LIBRARY OF CONGRESS
INDEX NUMBER

IF REPRODUCED, PLEASE CREDIT THE HISTORIC AMERICAN ENGINEERING RECORD, NATIONAL PARK SERVICE, NAME OF DELINEATOR, DATE OF DRAWING

MATCH LINE

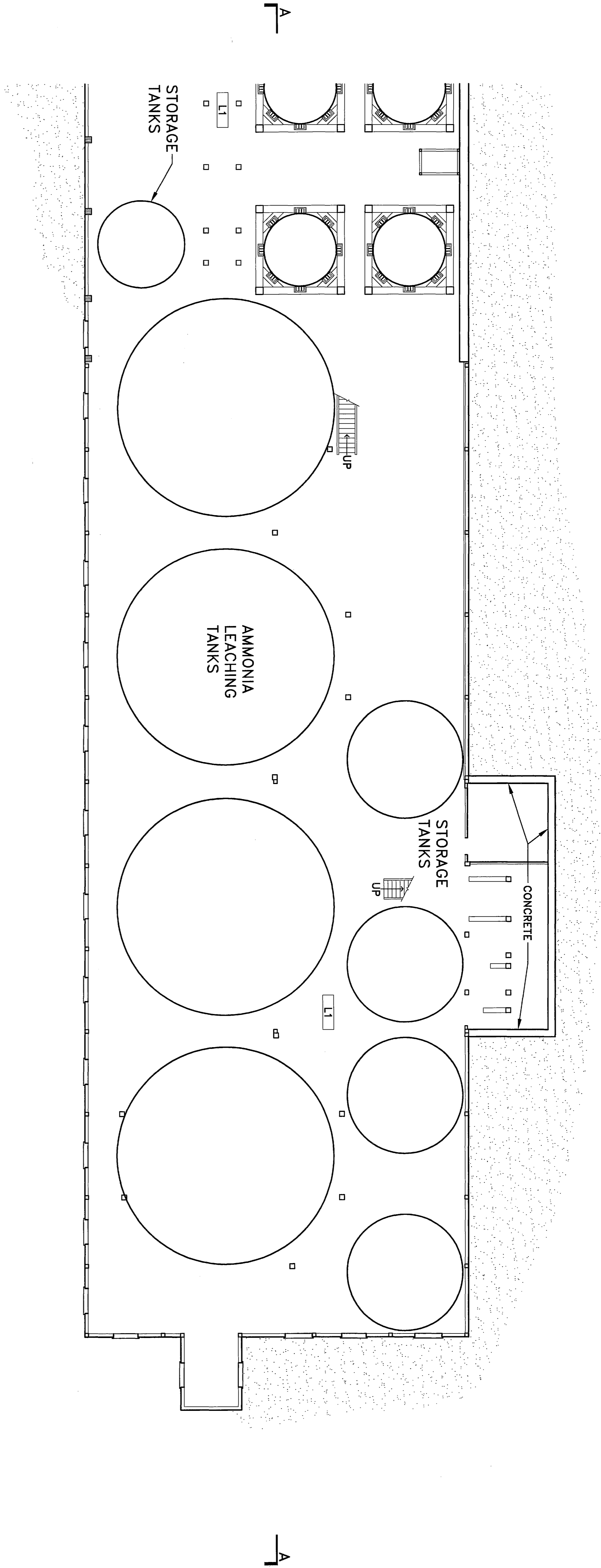

LEVEL ONE - SOUTH
SCALE: 1/8" = 1'-0"

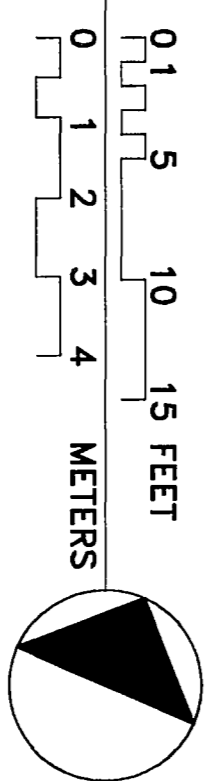
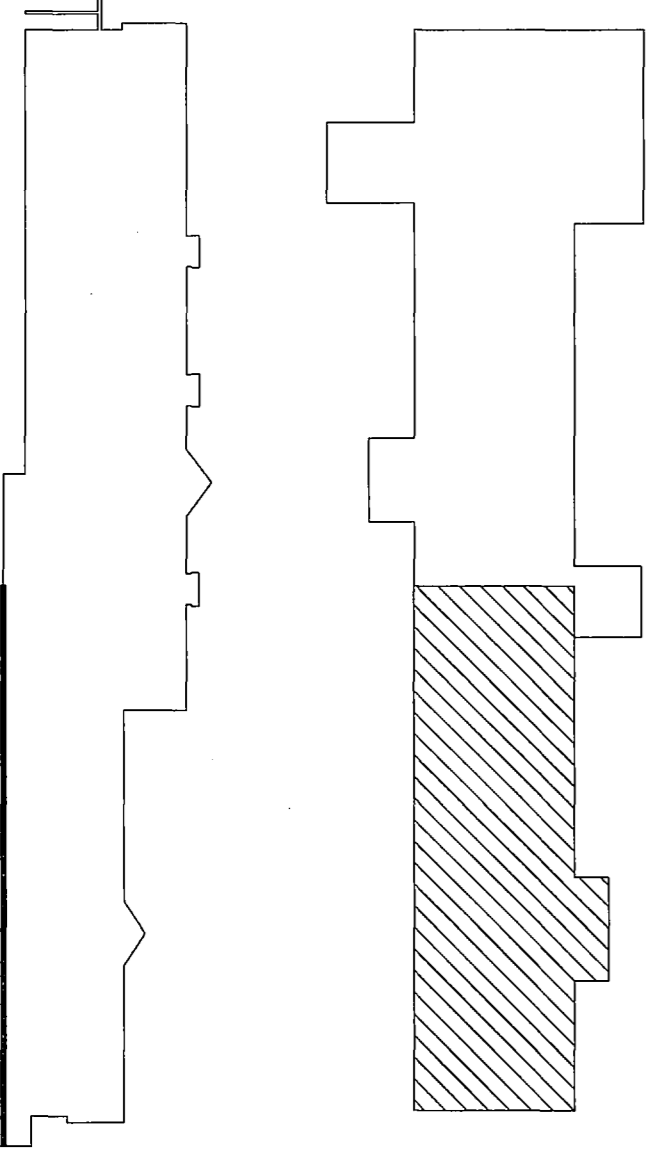

DRAWN BY: CHRIS HOUSTON (2000) & LAURA HOUSTON (2000)

KENNECOTT MINES DOCUMENTATION PROJECT
NATIONAL PARK SERVICE
UNITED STATES DEPARTMENT OF THE INTERIOR

KENNICOTT

KENNECOTT COPPER CORPORATION · LEACHING PLANT

WRANGELL - ST. ELIAS NATIONAL PARK AND PRESERVE

ALASKA

SURVEY NO.
AK-1-E

HISTORIC AMERICAN
ENGINEERING RECORD
SHEET 4 OF 26 SHEETS

LIBRARY OF CONGRESS
INDEX NUMBER

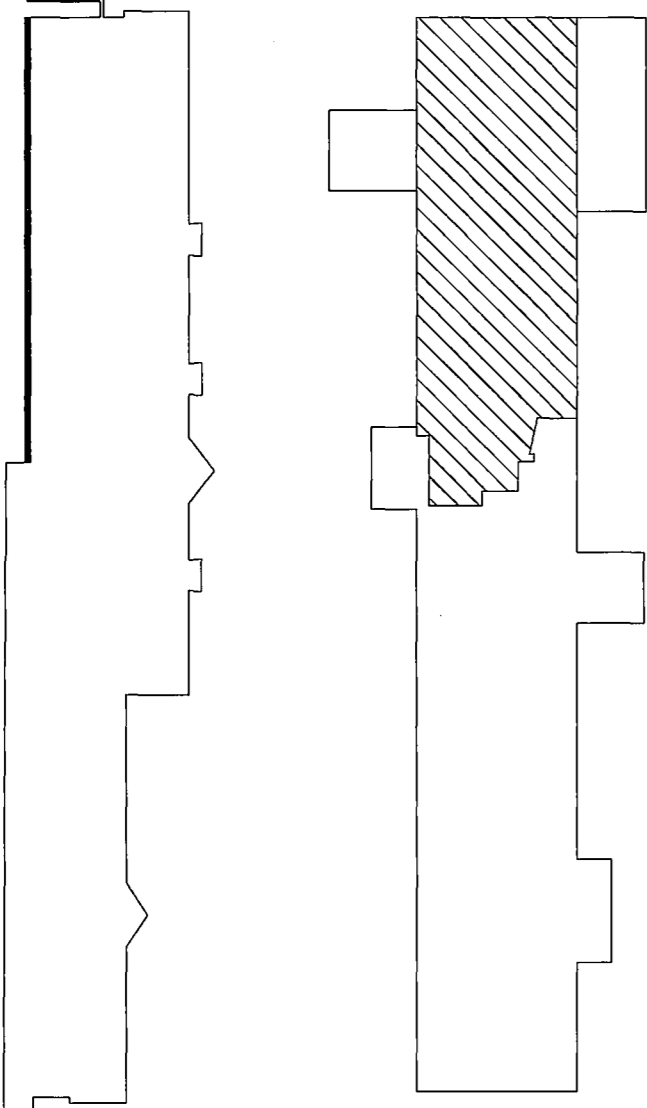

LEVEL TWO - NORTH
SCALE: 1/8" = 1'-0"

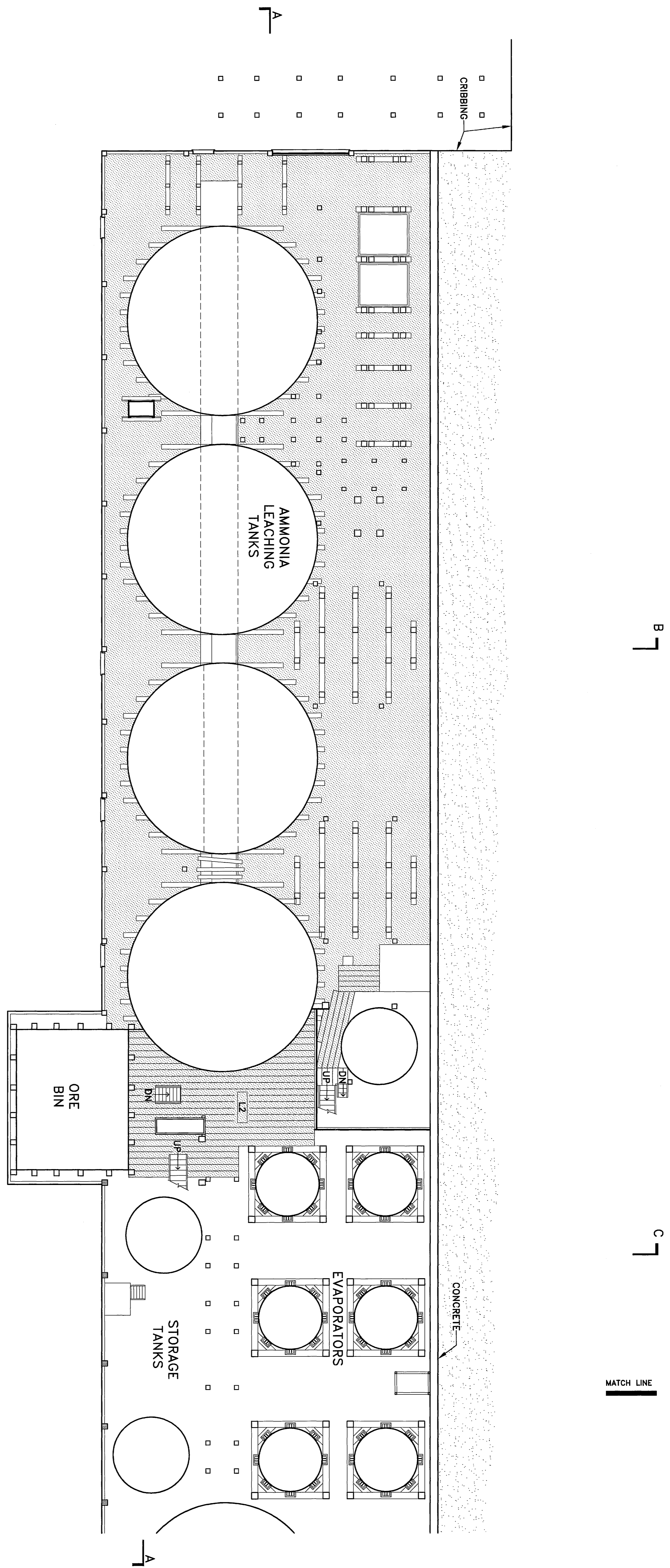
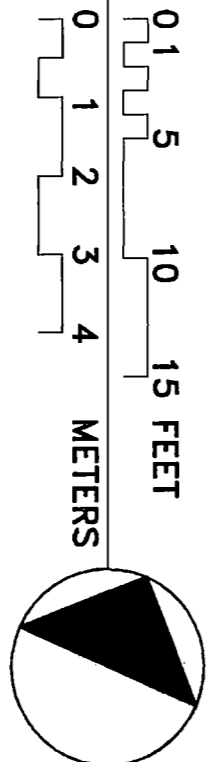

MATCH LINE

DRAWN BY: CHRIS HOUSTON (2000) & LAURA HOUSTON (2000)

KENNECOTT MINES DOCUMENTATION PROJECT
NATIONAL PARK SERVICE
UNITED STATES DEPARTMENT OF THE INTERIOR

KENNICOTT

KENNECOTT COPPER CORPORATION · LEACHING PLANT

WRANGELL - ST. ELIAS NATIONAL PARK AND PRESERVE

ALASKA

SURVEY NO.
AK-1-E

HISTORIC AMERICAN
ENGINEERING RECORD
SHEET 5 OF 26 SHEETS

LIBRARY OF CONGRESS
INDEX NUMBER

IF REPRODUCED, PLEASE CREDIT THE HISTORIC AMERICAN ENGINEERING RECORD, NATIONAL PARK SERVICE, NAME OF DELINEATOR, DATE OF DRAWING

MATCH LINE

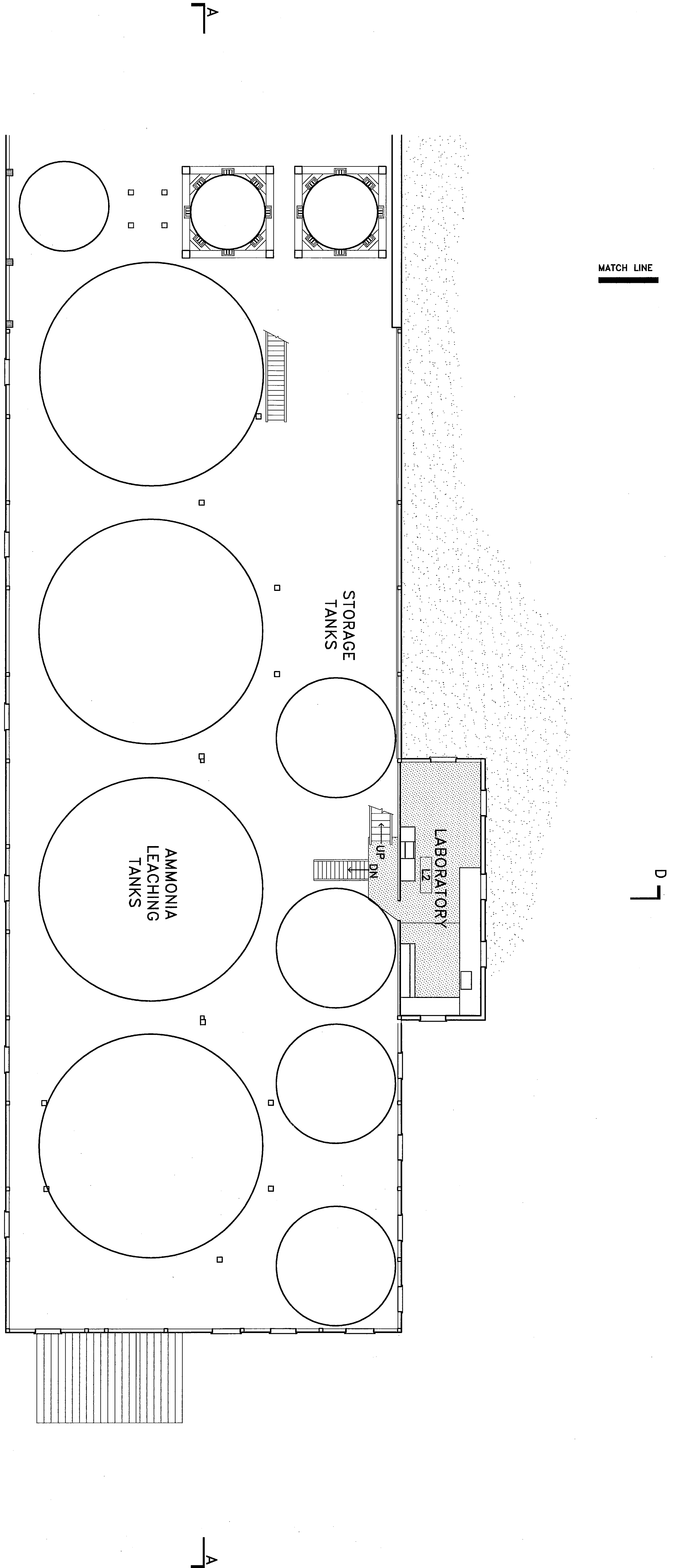

LEVEL TWO - SOUTH
SCALE: 1/8" = 1'-0"

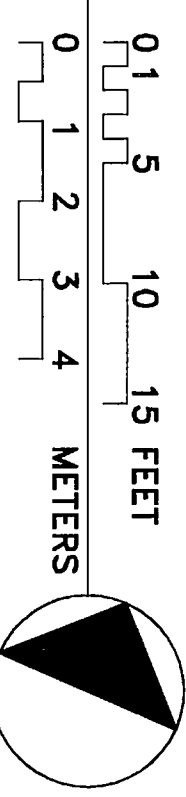
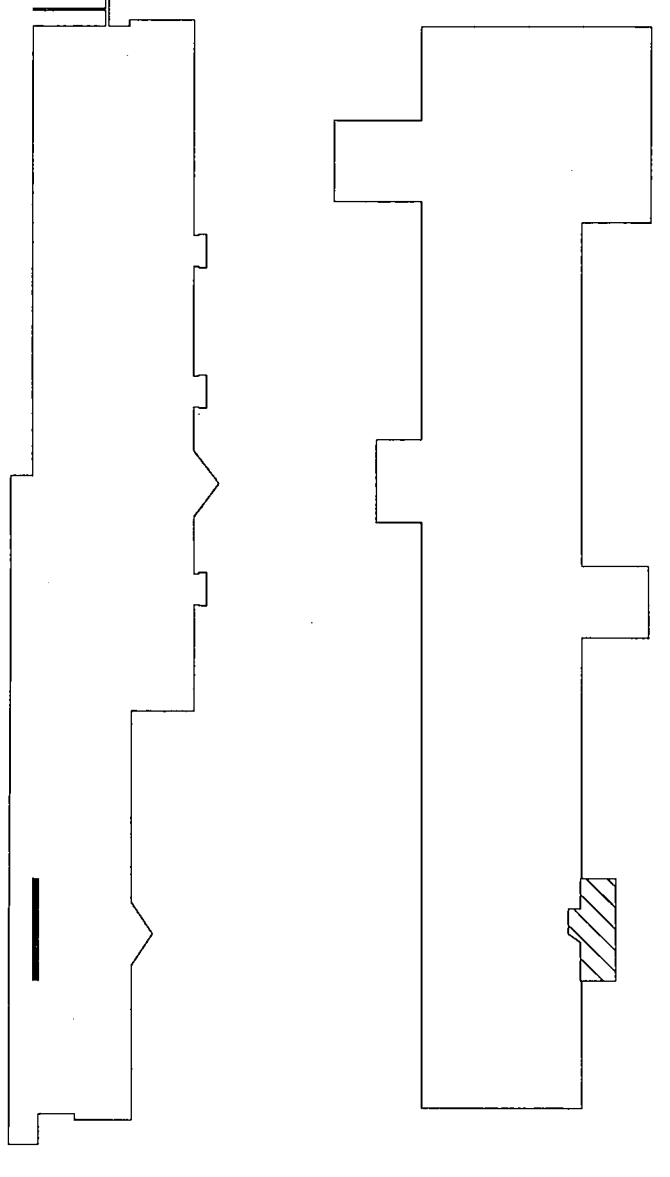

DRAWN BY: CHRIS HOUSTON (2000) & LAURA HOUSTON (2000)

KENNECOTT MINES DOCUMENTATION PROJECT
NATIONAL PARK SERVICE
UNITED STATES DEPARTMENT OF THE INTERIOR

KENNICOTT

KENNECOTT COPPER CORPORATION · LEACHING PLANT
WRANGELL - ST. ELIAS NATIONAL PARK AND PRESERVE

ALASKA

SURVEY NO.
AK-1-E

HISTORIC AMERICAN
ENGINEERING RECORD
SHEET 6 OF 26 SHEETS

LIBRARY OF CONGRESS
INDEX NUMBER

IF REPRODUCED, PLEASE CREDIT THE HISTORIC AMERICAN ENGINEERING RECORD, NATIONAL PARK SERVICE, NAME OF DELINEATOR, DATE OF DRAWING

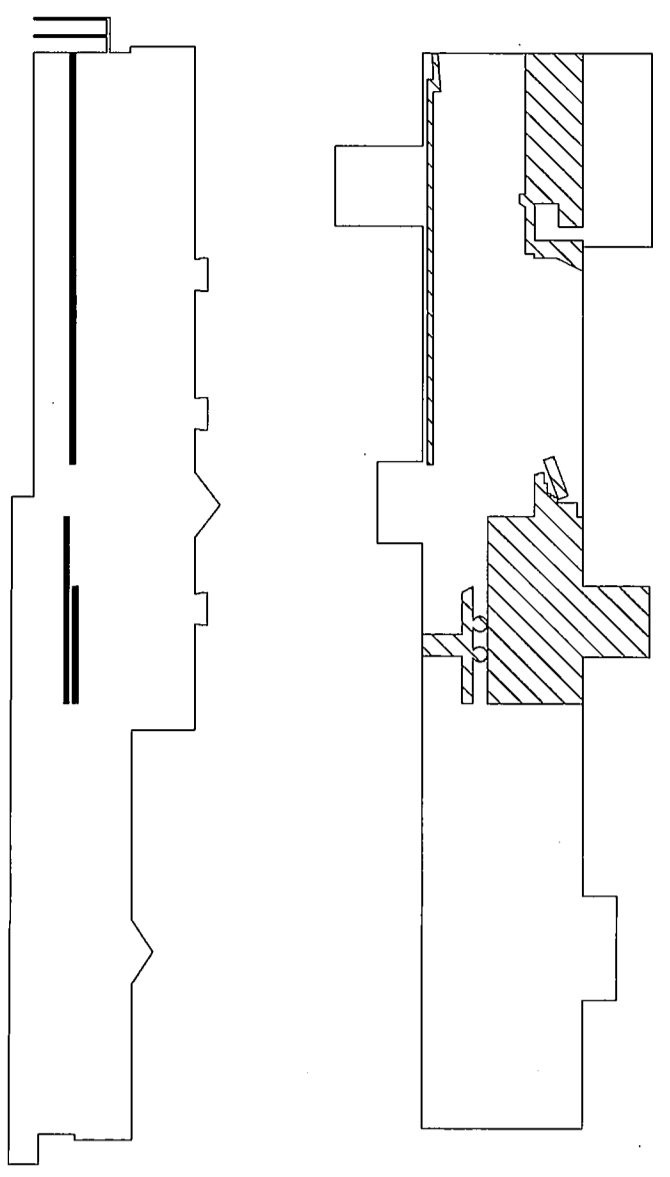

LEVEL THREE - NORTH
SCALE: 1/8" = 1'-0"

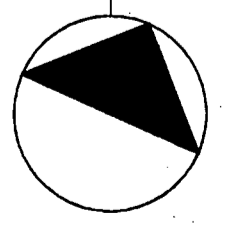
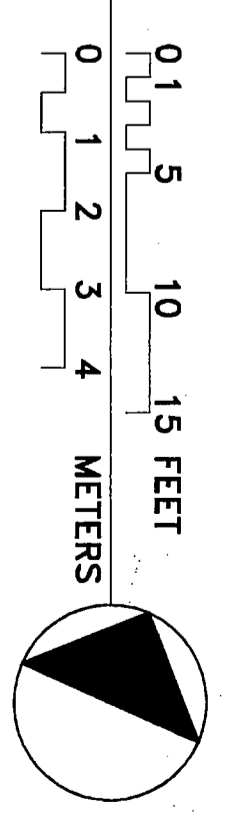
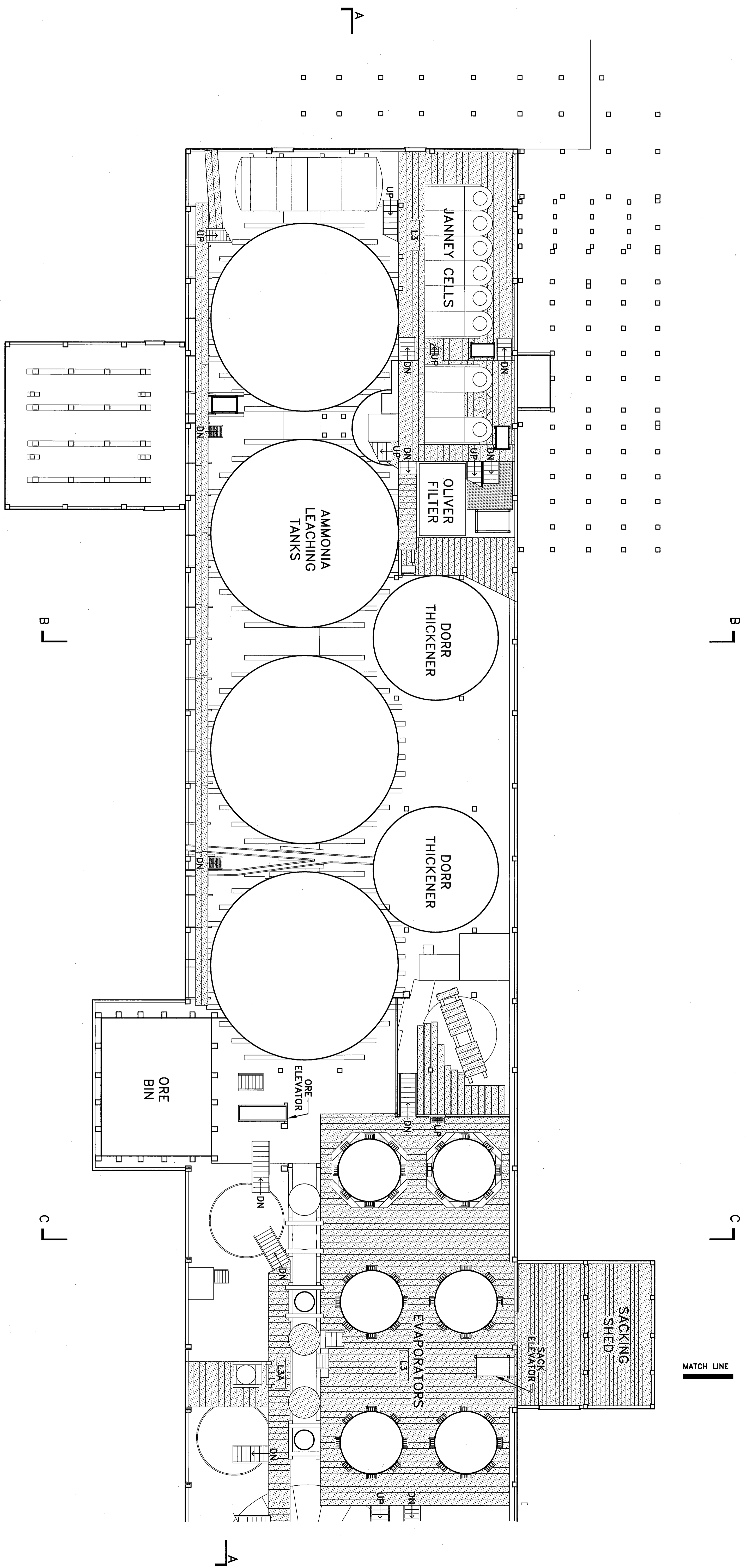

DRAWN BY: CHRIS HOUSTON (2000) & LAURA HOUSTON (2000)

KENNECOTT MINES DOCUMENTATION PROJECT
NATIONAL PARK SERVICE
UNITED STATES DEPARTMENT OF THE INTERIOR

KENNECOTT

KENNECOTT COPPER CORPORATION · LEACHING PLANT

WRANGELL - ST. ELIAS NATIONAL PARK AND PRESERVE

ALASKA

SURVEY NO.
AK-1-E

HISTORIC AMERICAN
ENGINEERING RECORD
SHEET 7 OF 26 SHEETS

LIBRARY OF CONGRESS
INDEX NUMBER

IF REPRODUCED, PLEASE CREDIT THE HISTORIC AMERICAN ENGINEERING RECORD, NATIONAL PARK SERVICE, NAME OF DELINEATOR, DATE OF DRAWING

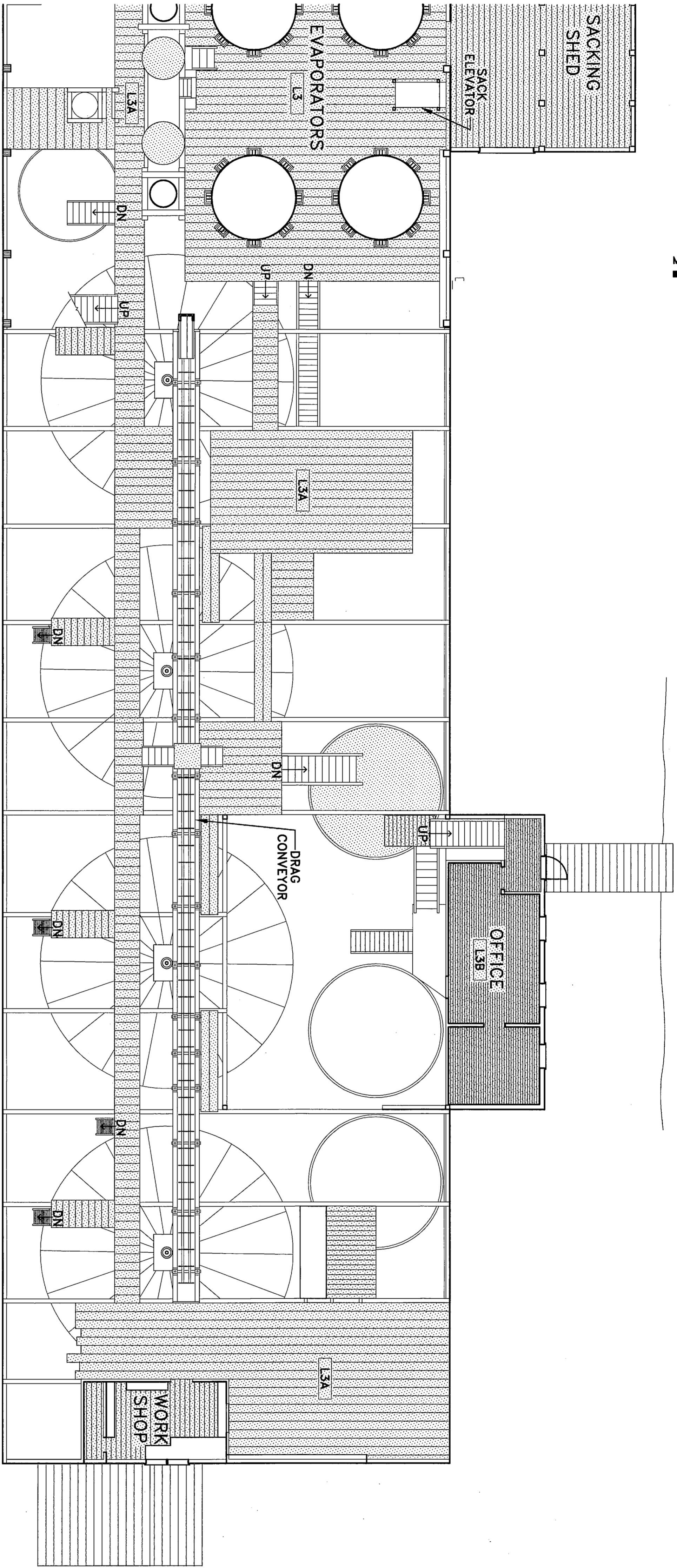

MATCH LINE

LEVEL THREE - SOUTH
SCALE: 1/8" = 1'-0"

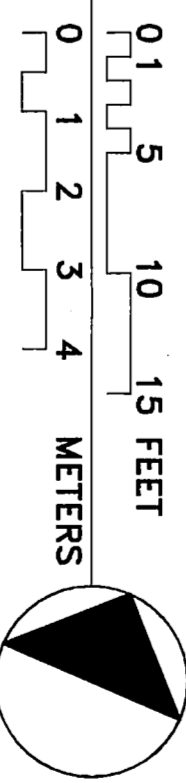
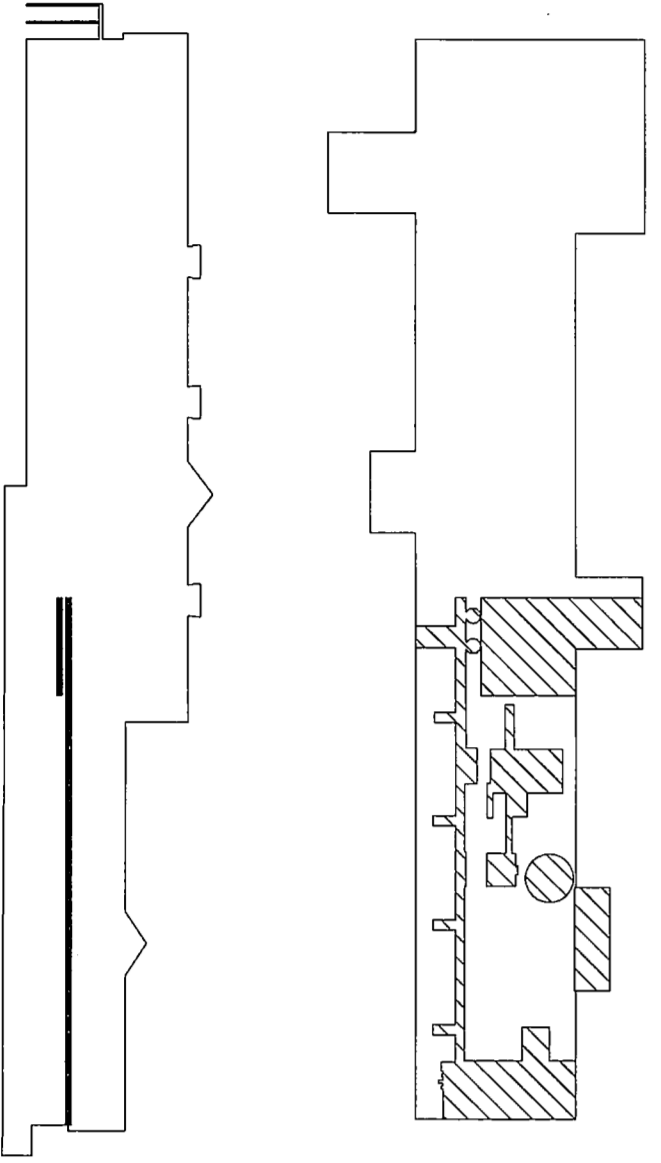

DRAWN BY: CHRIS HOUSTON (2000) & LAURA HOUSTON (2000)

KENNECOTT MINES DOCUMENTATION PROJECT
NATIONAL PARK SERVICE
UNITED STATES DEPARTMENT OF THE INTERIOR

KENNECOTT

KENNECOTT COPPER CORPORATION · LEACHING PLANT
WRANGELL - ST. ELIAS NATIONAL PARK AND PRESERVE

ALASKA

SURVEY NO.
AK-1-E

HISTORIC AMERICAN
ENGINEERING RECORD
SHEET 8 OF 26 SHEETS

LIBRARY OF CONGRESS
INDEX NUMBER

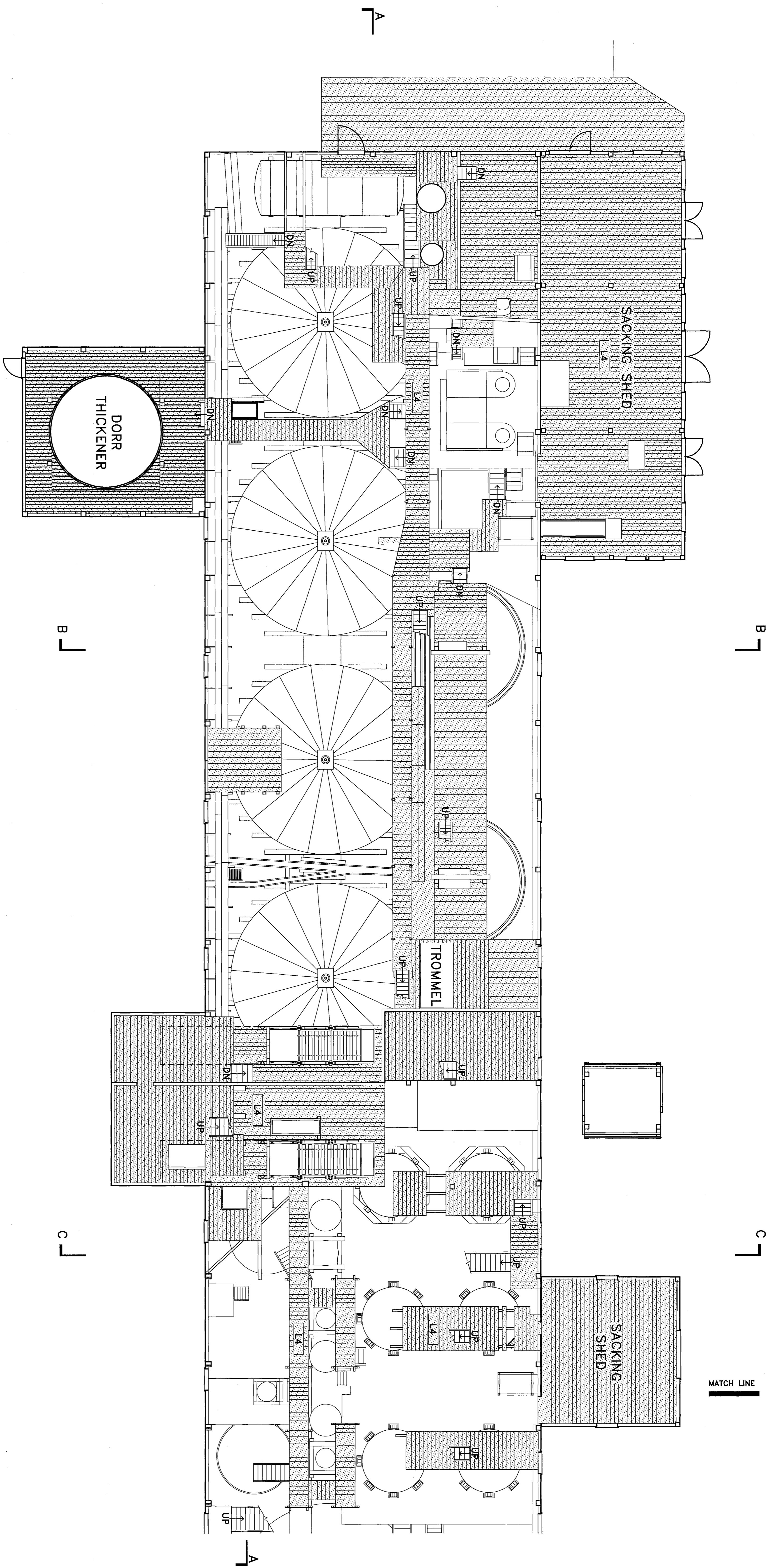

LEVEL FOUR - NORTH
 SCALE: 1/8" = 1'-0"

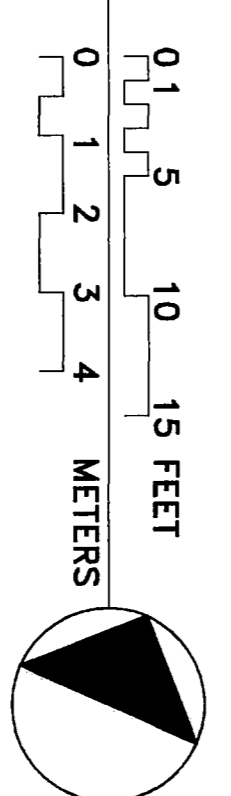
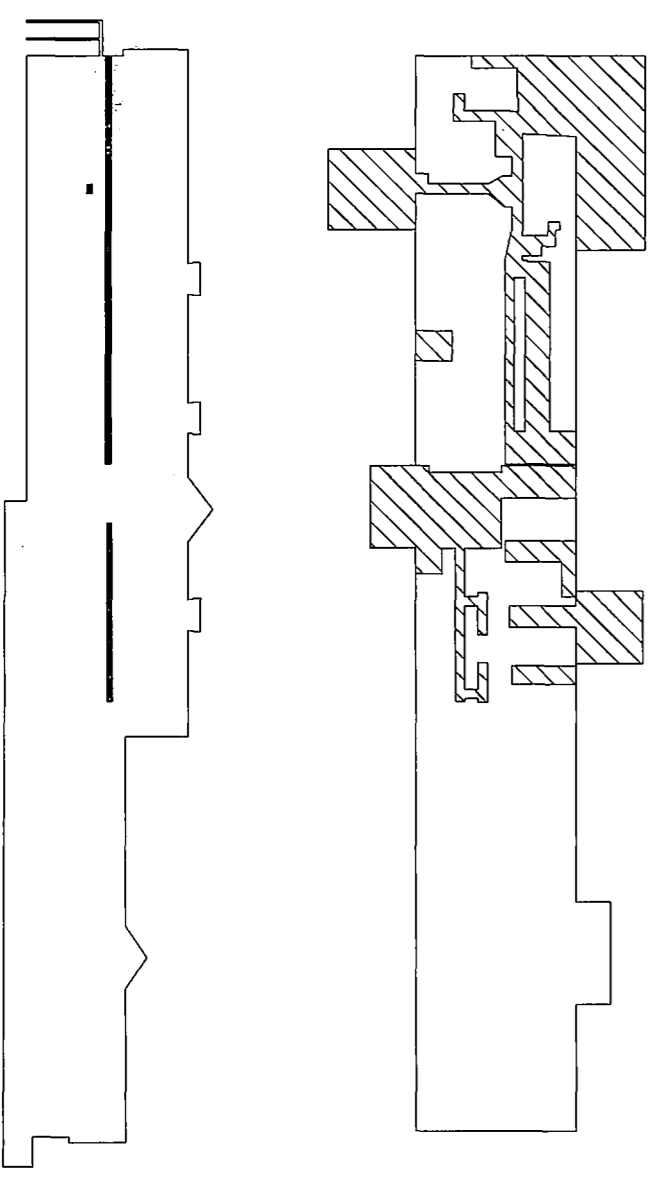

DRAWN BY: CHRIS HOUSTON (2000) & LAURA HOUSTON (2000)

KENNECOTT MINES DOCUMENTATION PROJECT
 NATIONAL PARK SERVICE
 UNITED STATES DEPARTMENT OF THE INTERIOR

KENNICOTT

KENNECOTT COPPER CORPORATION · LEACHING PLANT

WRANGELL - ST. ELIAS NATIONAL PARK AND PRESERVE

ALASKA

SURVEY NO.
 AK-1-E

HISTORIC AMERICAN
 ENGINEERING RECORD
 SHEET 9 OF 26 SHEETS

LIBRARY OF CONGRESS
 INDEX NUMBER

IF REPRODUCED, PLEASE CREDIT THE HISTORIC AMERICAN ENGINEERING RECORD, NATIONAL PARK SERVICE, NAME OF DELINEATOR, DATE OF DRAWING

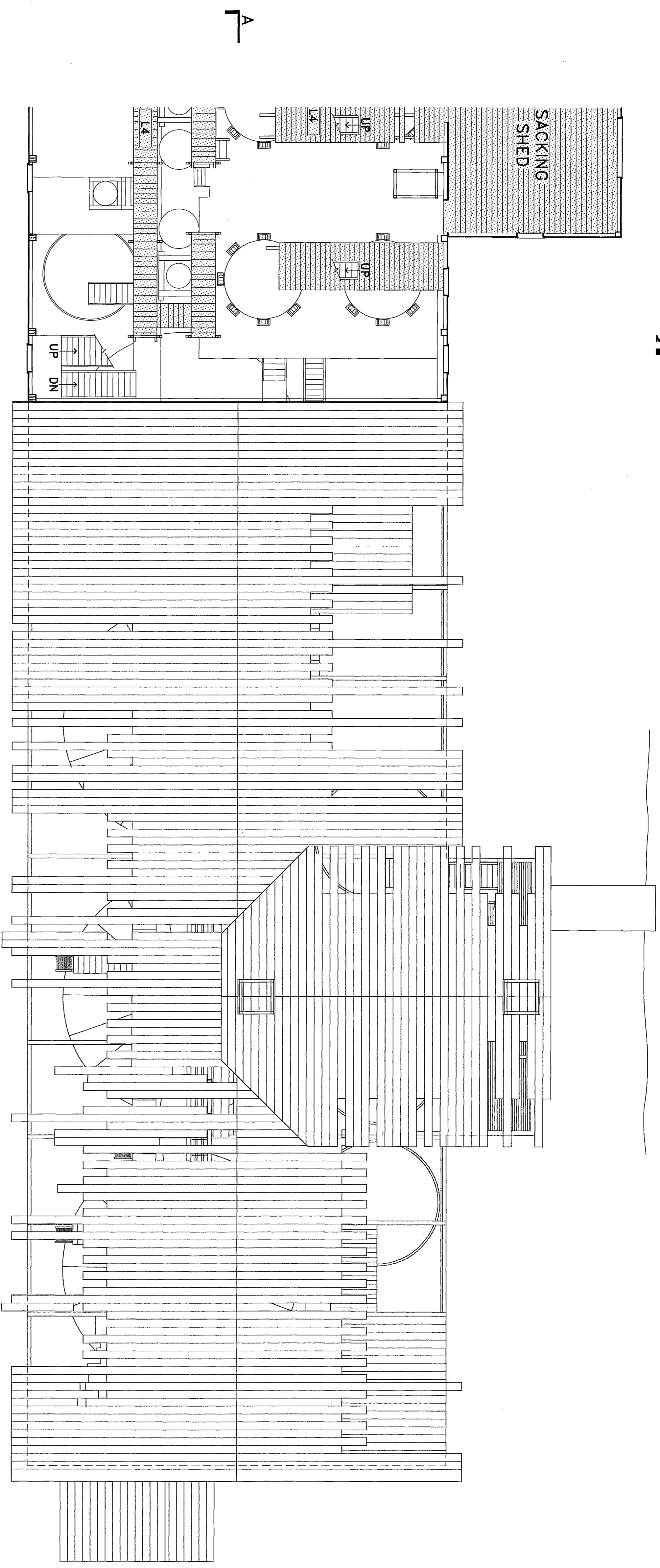

LEVEL FOUR - SOUTH
 SCALE: 1/8" = 1'-0"

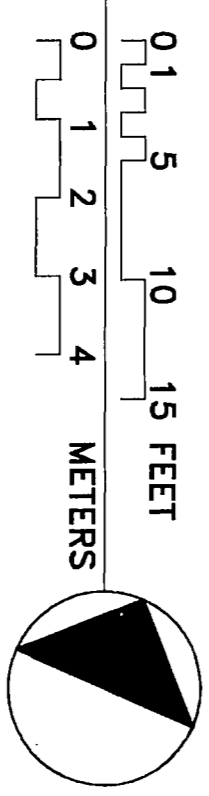
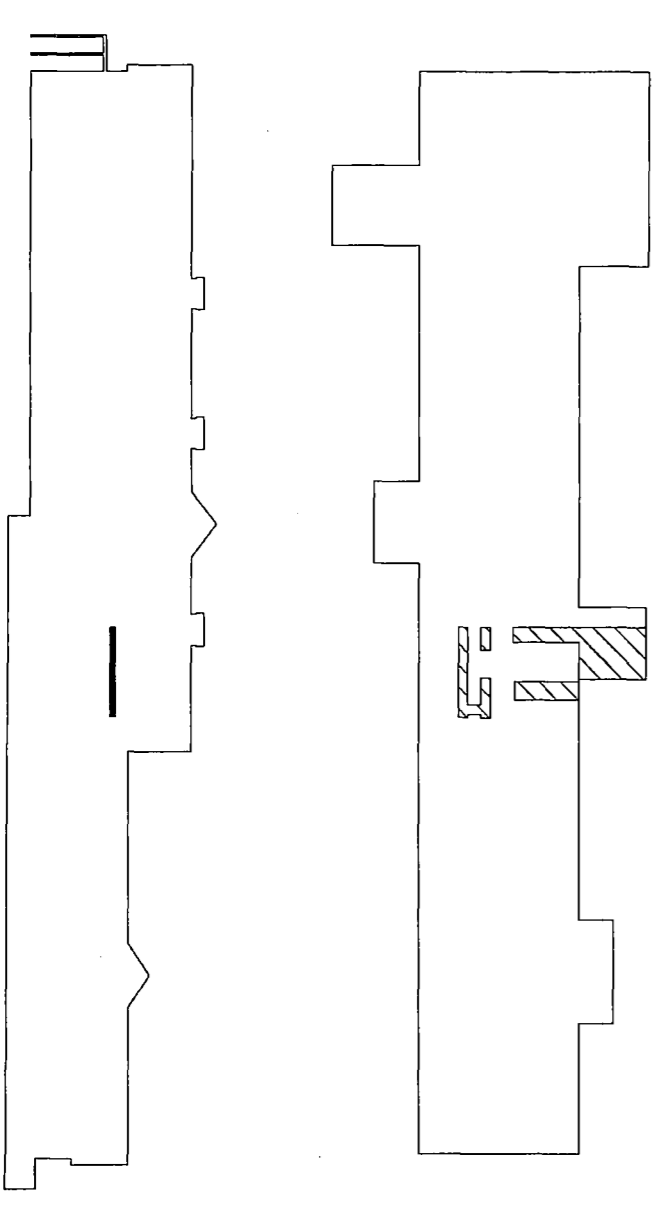

DRAWN BY: CHRIS HOUSTON (2000) & LAURA HOUSTON (2000)

KENNECOTT MINES DOCUMENTATION PROJECT
 NATIONAL PARK SERVICE
 UNITED STATES DEPARTMENT OF THE INTERIOR

KENNICOTT

KENNECOTT COPPER CORPORATION · LEACHING PLANT

WRANGELL - ST. ELIAS NATIONAL PARK AND PRESERVE

ALASKA

SURVEY NO.
 AK-1-E

HISTORIC AMERICAN
 ENGINEERING RECORD
 SHEET 10 OF 26 SHEETS

LIBRARY OF CONGRESS
 INDEX NUMBER

IF REPRODUCED, PLEASE CREDIT THE HISTORIC AMERICAN ENGINEERING RECORD, NATIONAL PARK SERVICE, NAME OF DELINEATOR, DATE OF DRAWING

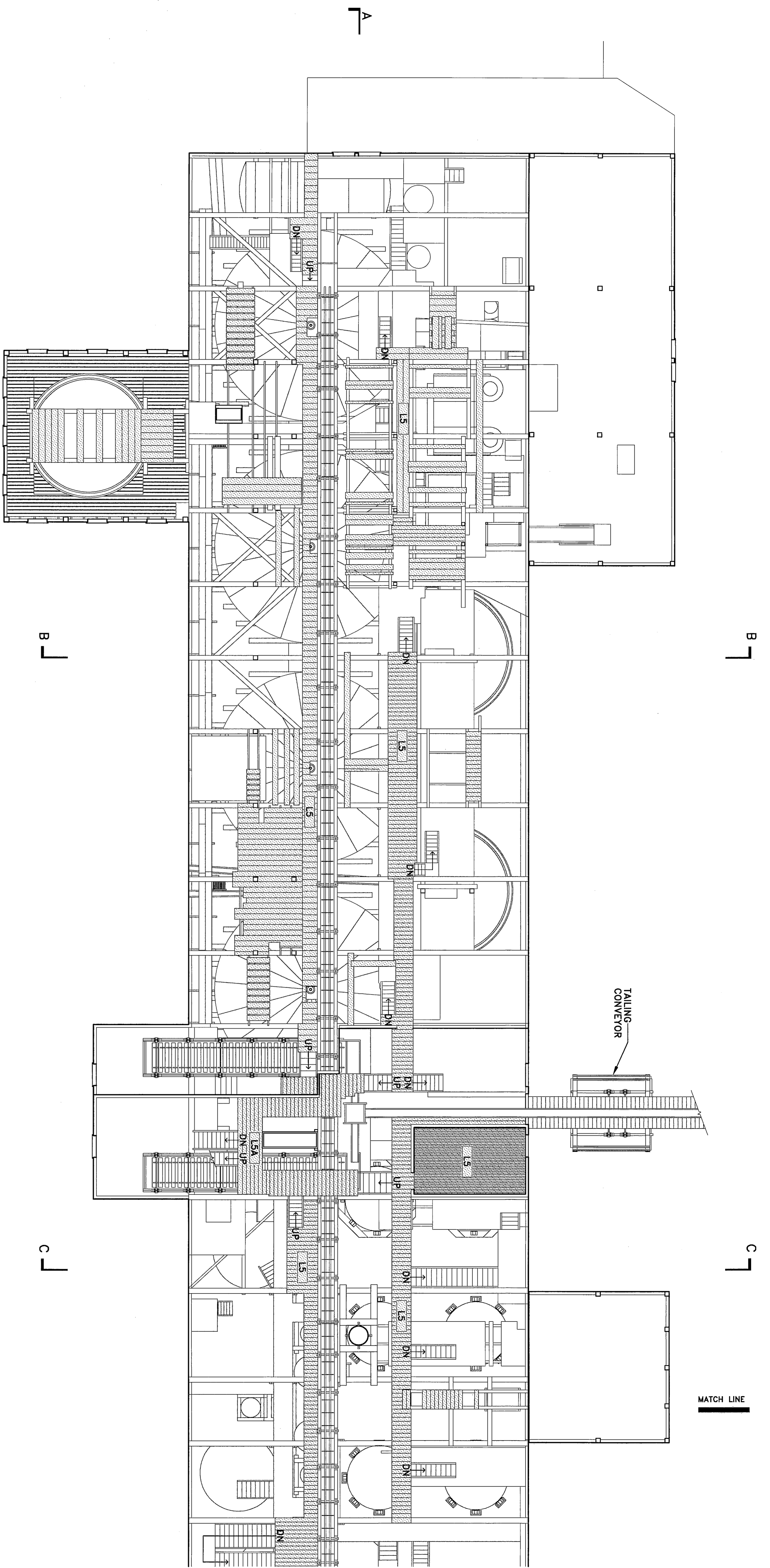

LEVEL FIVE - NORTH
 SCALE: 1/8" = 1'-0"

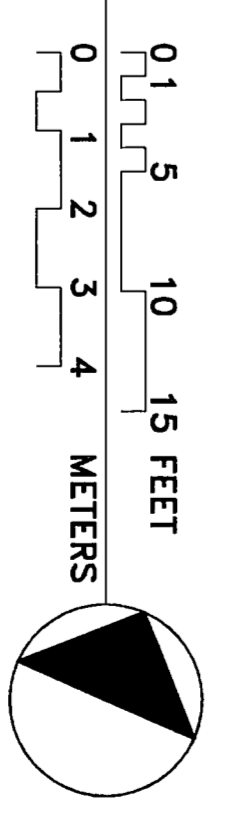
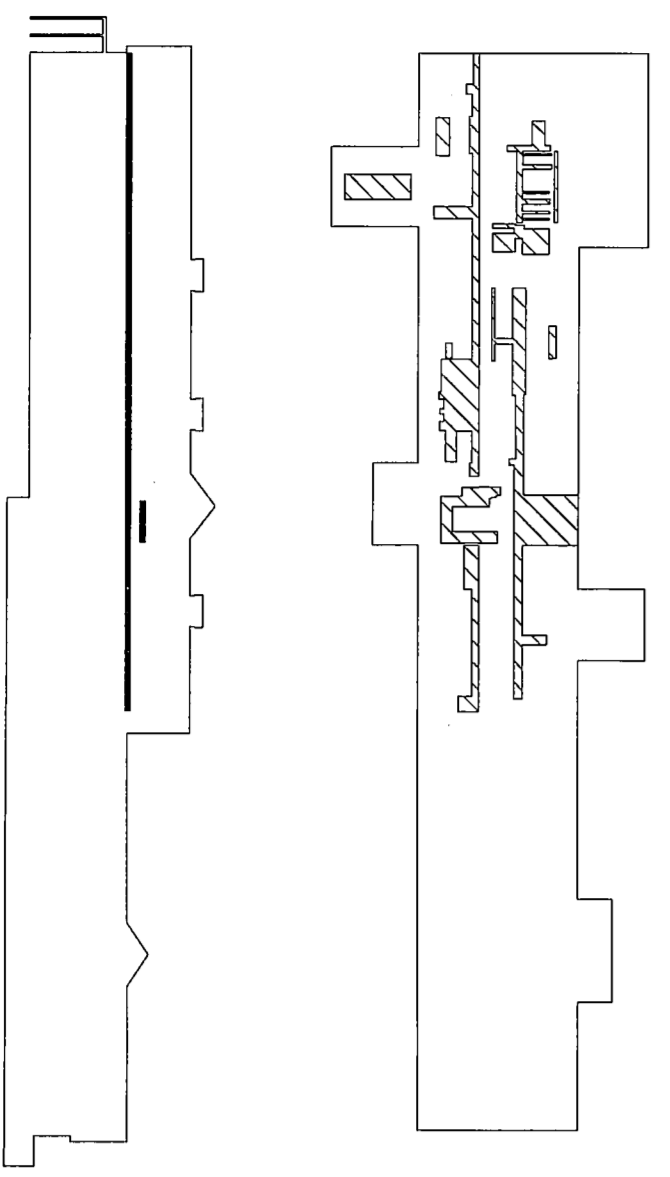

DRAWN BY: CHRIS HOUSTON (2000) & LAURA HOUSTON (2000)

KENNECOTT MINES DOCUMENTATION PROJECT
 NATIONAL PARK SERVICE
 UNITED STATES DEPARTMENT OF THE INTERIOR

KENNECOTT

KENNECOTT COPPER CORPORATION · LEACHING PLANT

WRANGELL - ST. ELIAS NATIONAL PARK AND PRESERVE

ALASKA

SURVEY NO.
 AK-1-E

HISTORIC AMERICAN
 ENGINEERING RECORD
 SHEET 11 OF 26 SHEETS

LIBRARY OF CONGRESS
 INDEX NUMBER

IF REPRODUCED, PLEASE CREDIT THE HISTORIC AMERICAN ENGINEERING RECORD, NATIONAL PARK SERVICE, NAME OF DELINEATOR, DATE OF DRAWING

MATCH LINE

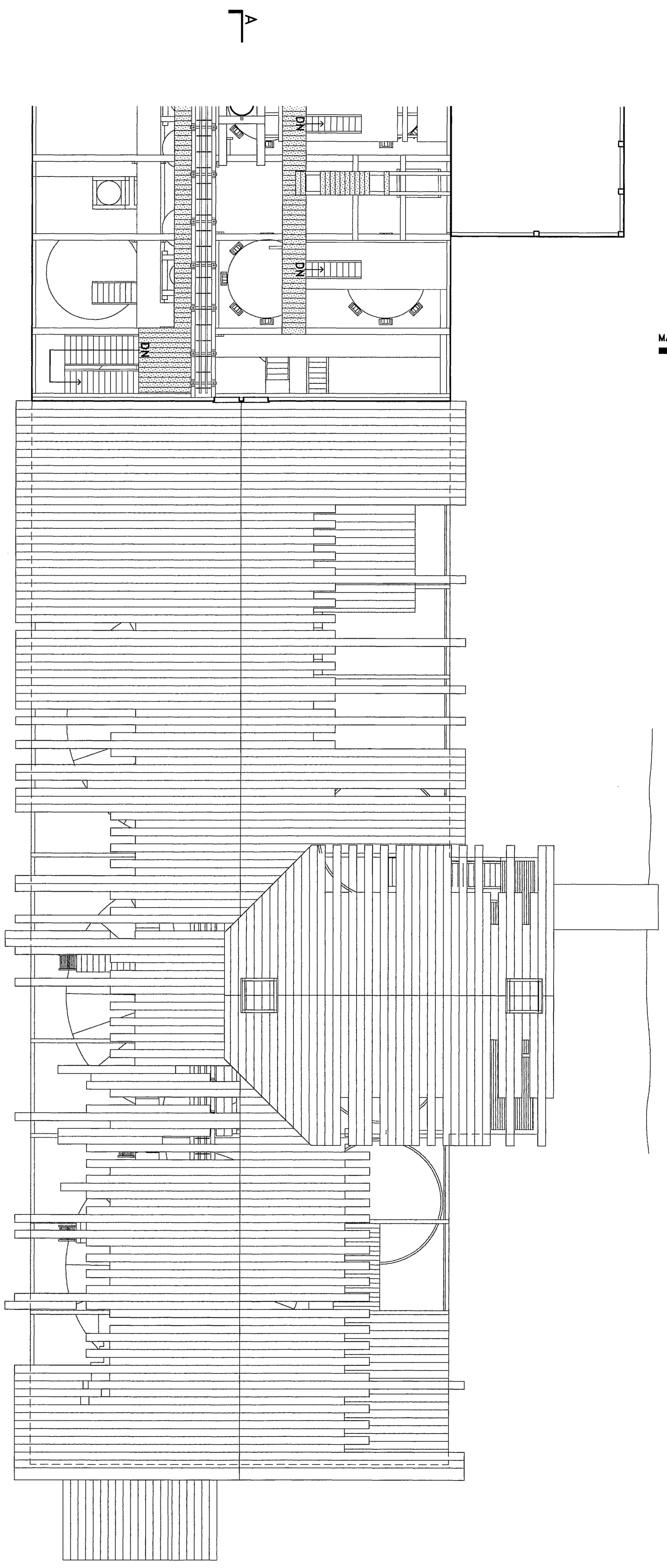

LEVEL FIVE - SOUTH
SCALE: 1/8" = 1'-0"

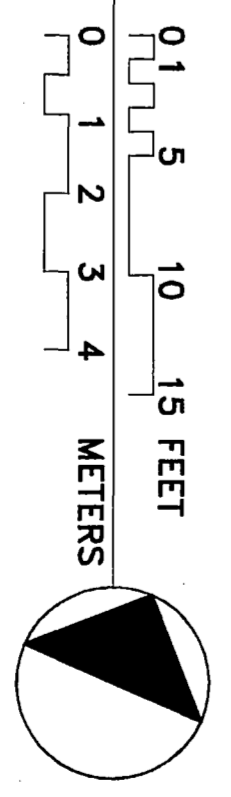
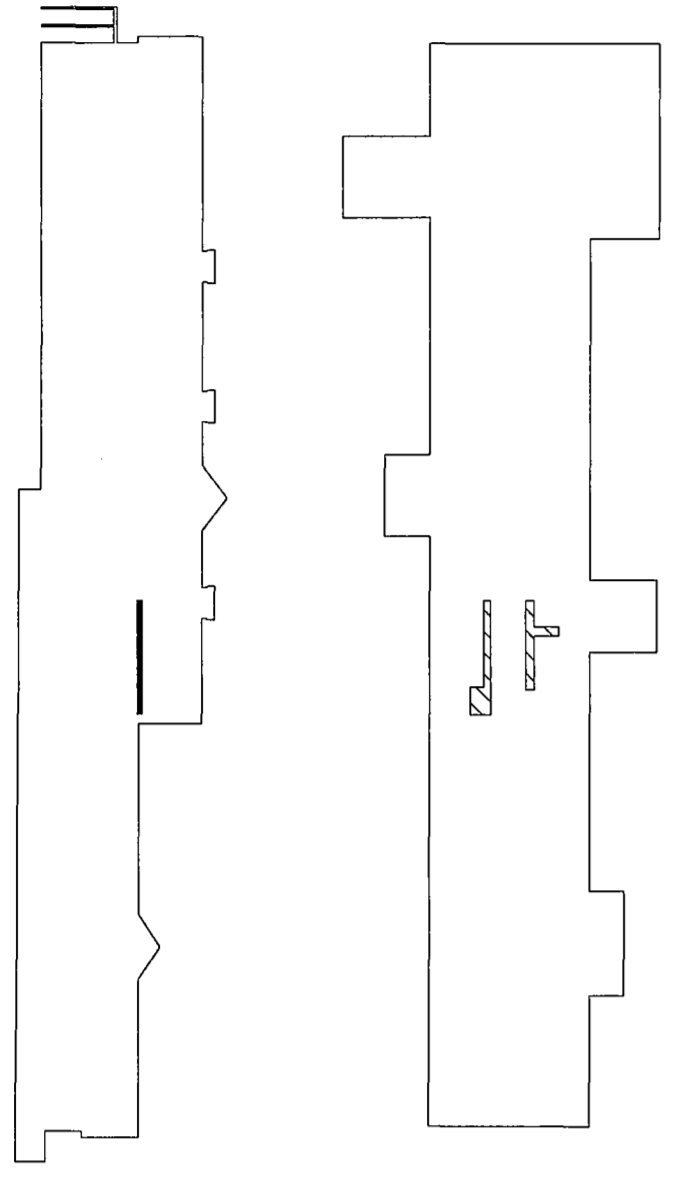

DRAWN BY: CHRIS HOUSTON (2000) & LAURA HOUSTON (2000)

KENNECOTT MINES DOCUMENTATION PROJECT
NATIONAL PARK SERVICE
UNITED STATES DEPARTMENT OF THE INTERIOR

KENNECOTT

KENNECOTT COPPER CORPORATION · LEACHING PLANT

WRANGELL - ST. ELIAS NATIONAL PARK AND PRESERVE

ALASKA

SURVEY NO.
AK-1-E

HISTORIC AMERICAN
ENGINEERING RECORD
SHEET 12 OF 26 SHEETS

LIBRARY OF CONGRESS
INDEX NUMBER

IF REPRODUCED, PLEASE CREDIT THE HISTORIC AMERICAN ENGINEERING RECORD, NATIONAL PARK SERVICE, NAME OF DELINEATOR, DATE OF DRAWING

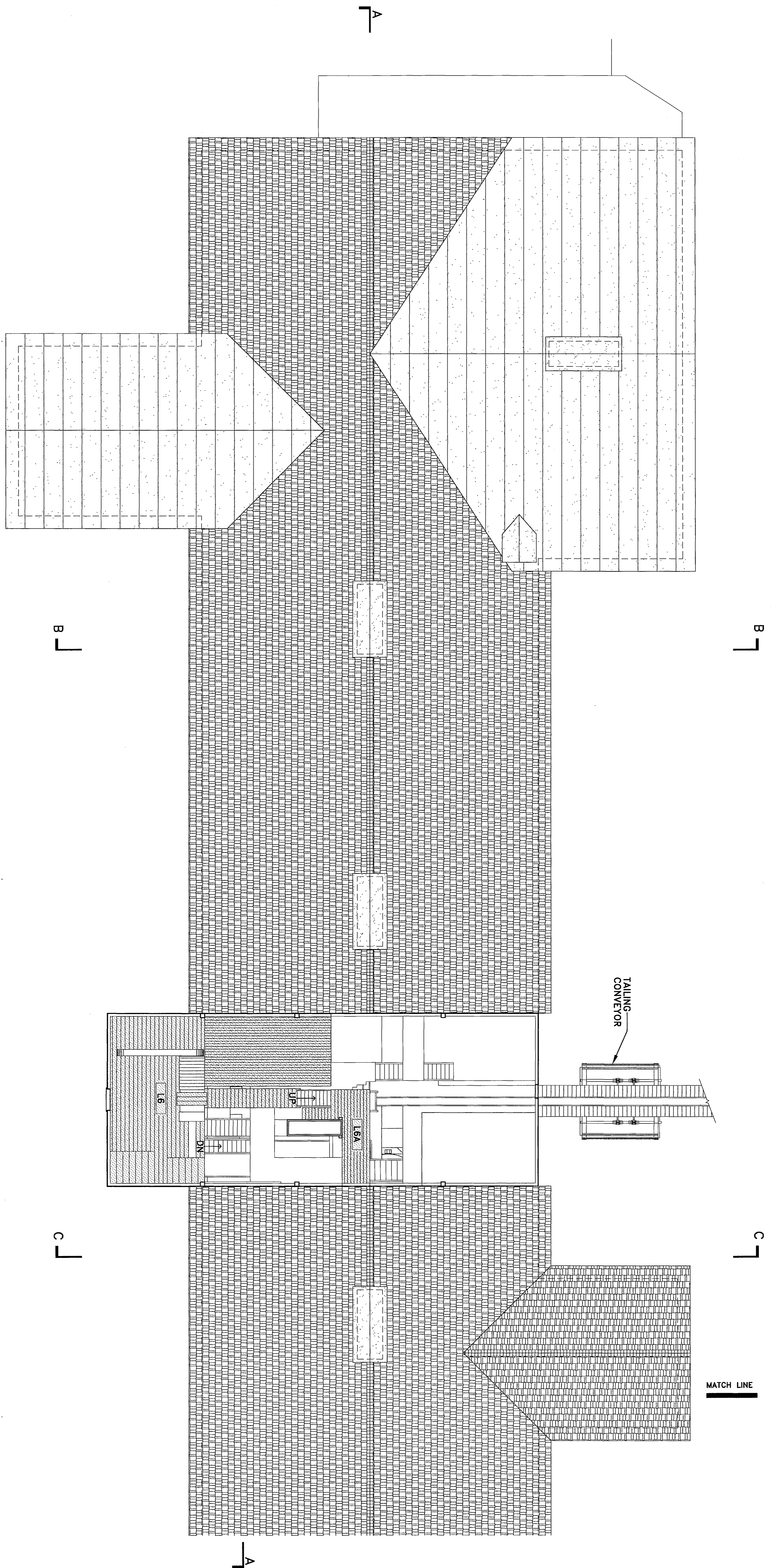

LEVEL SIX - NORTH
 SCALE: 1/8" = 1'-0"

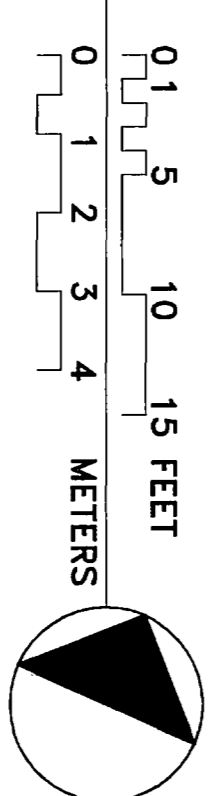
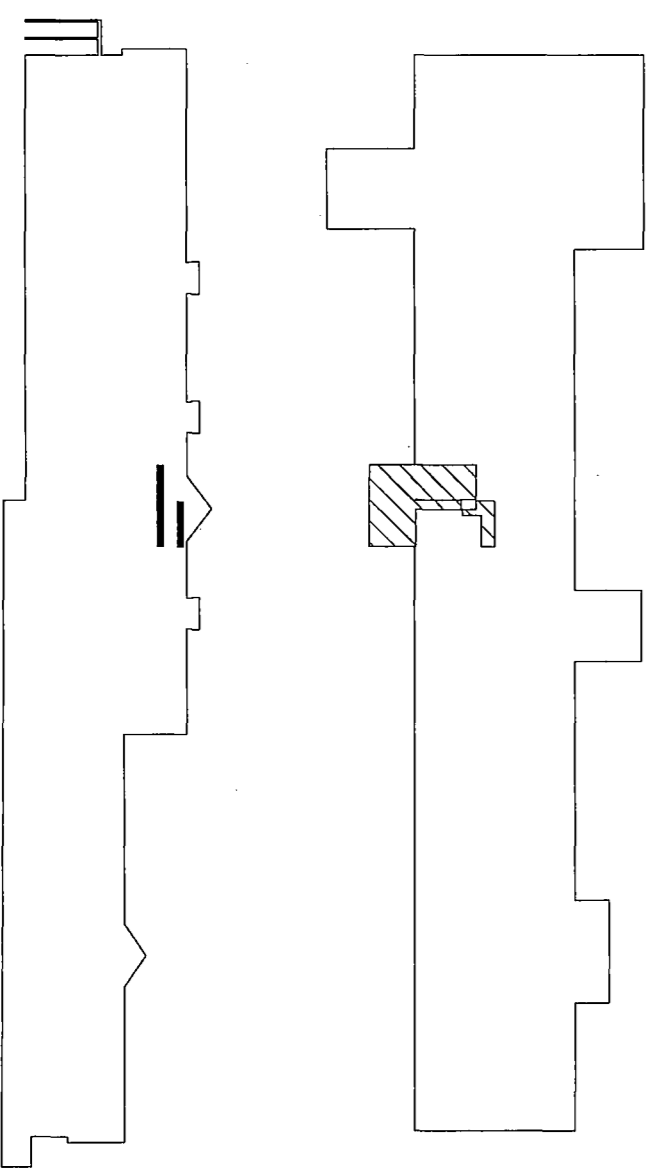

DRAWN BY: CHRIS HOUSTON (2000) & LAURA HOUSTON (2000)

KENNECOTT MINES DOCUMENTATION PROJECT
 NATIONAL PARK SERVICE
 UNITED STATES DEPARTMENT OF THE INTERIOR

KENNICOTT

KENNECOTT COPPER CORPORATION · LEACHING PLANT

WRANGELL - ST. ELIAS NATIONAL PARK AND PRESERVE

ALASKA

SURVEY NO.
 AK-1-E

HISTORIC AMERICAN
 ENGINEERING RECORD
 SHEET 13 OF 26 SHEETS

LIBRARY OF CONGRESS
 INDEX NUMBER

IF REPRODUCED, PLEASE CREDIT THE HISTORIC AMERICAN ENGINEERING RECORD, NATIONAL PARK SERVICE, NAME OF DELINEATOR, DATE OF DRAWING

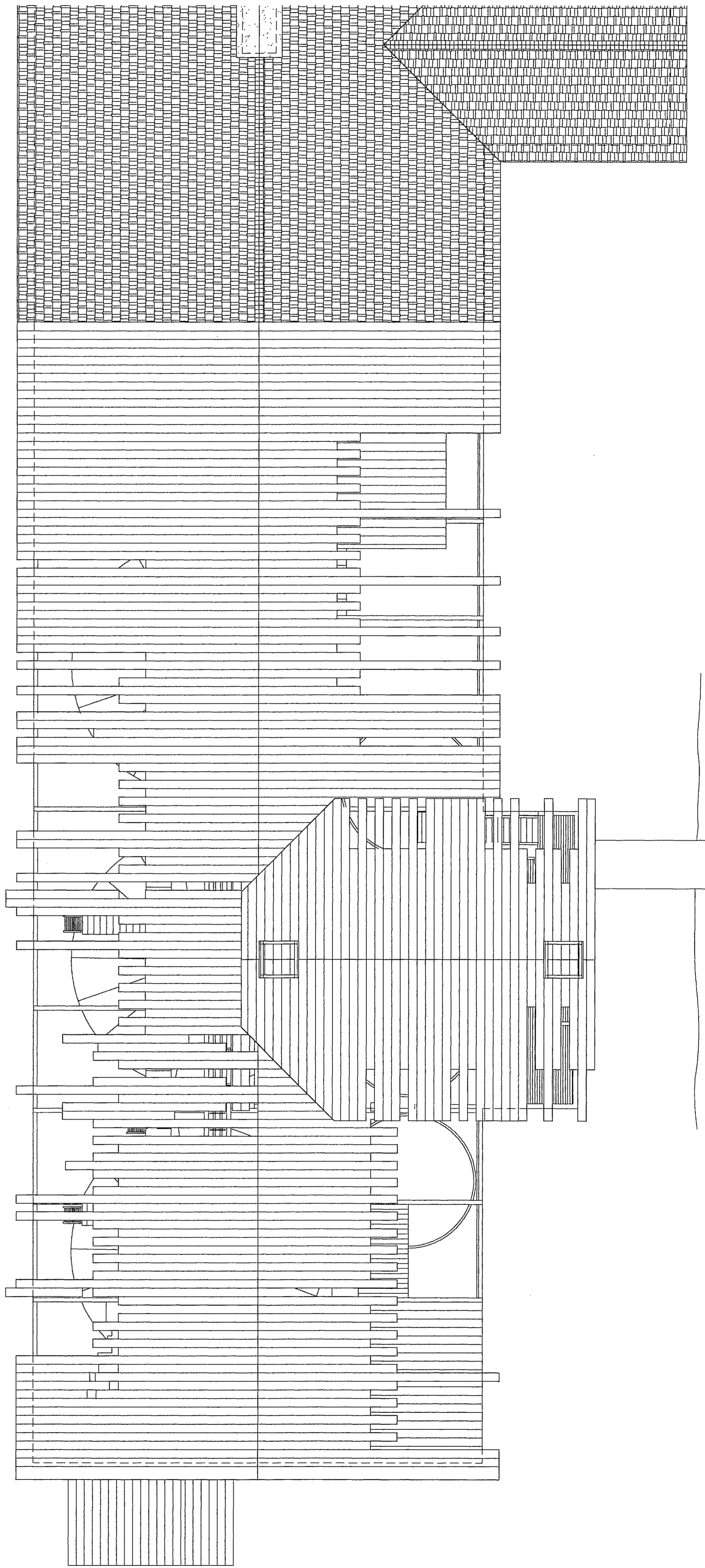

MATCH LINE

LEVEL SIX - SOUTH
SCALE: 1/8" = 1'-0"

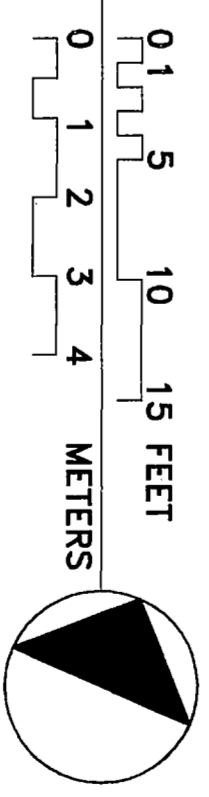
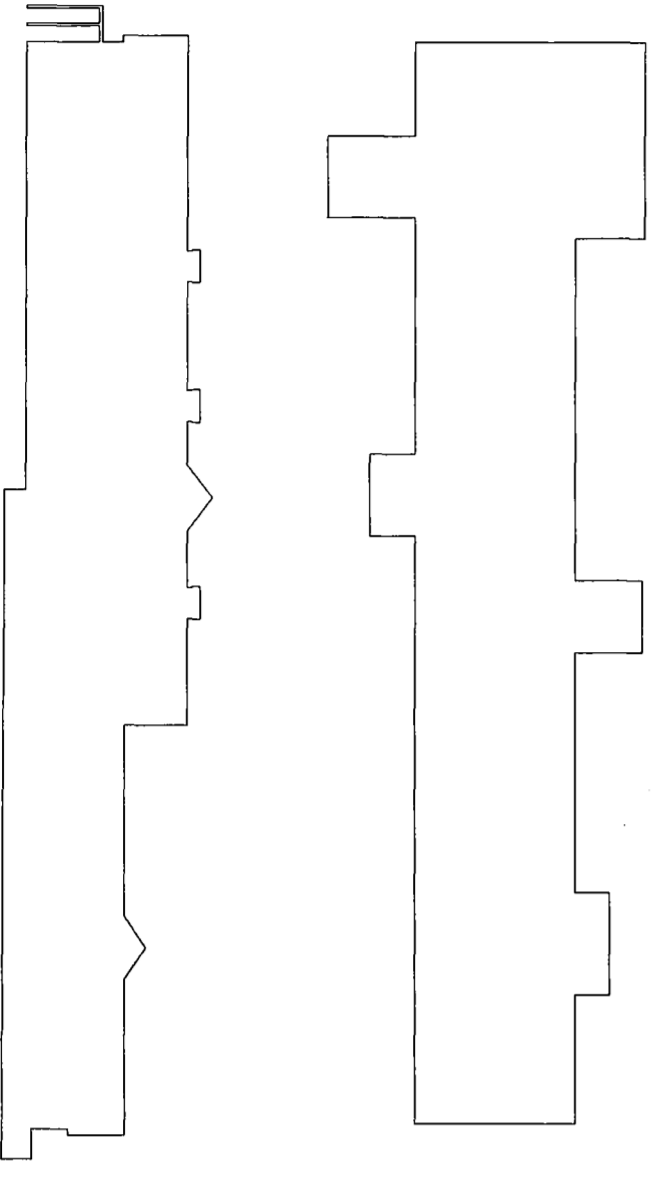

DRAWN BY: CHRIS HOUSTON (2000) & LAURA HOUSTON (2000)

KENNECOTT MINES DOCUMENTATION PROJECT
NATIONAL PARK SERVICE
UNITED STATES DEPARTMENT OF THE INTERIOR

KENNICOTT

KENNECOTT COPPER CORPORATION · LEACHING PLANT
WRANGELL - ST. ELIAS NATIONAL PARK AND PRESERVE

ALASKA

SURVEY NO.
AK-1-E

HISTORIC AMERICAN
ENGINEERING RECORD
SHEET 14 OF 26 SHEETS

LIBRARY OF CONGRESS
INDEX NUMBER

- Level Six
52'-0"
- Level Five
40'-8"
- Level Four
34'-6"
- Level Three
18'-11"
- Level Two
9'-3"
- Level One
0'-0"

EAST ELEVATION - SOUTH END

SCALE: 1/8" = 1'-0"

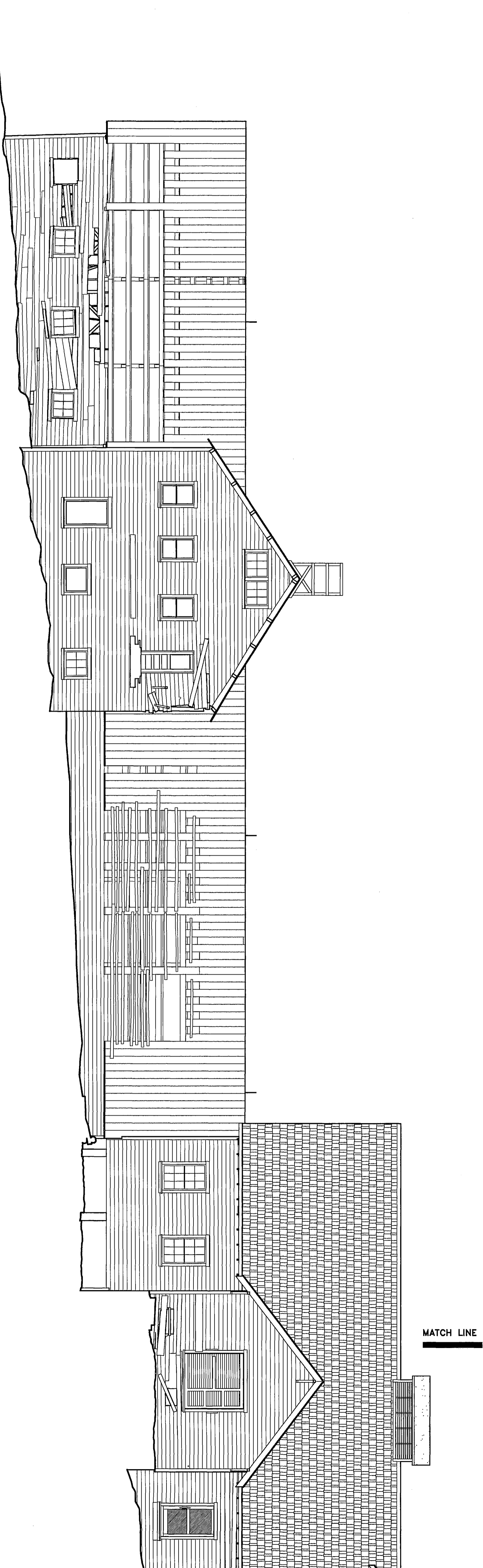

- Level Six
52'-0"
- Level Five
40'-8"
- Level Four
34'-6"
- Level Three
18'-11"

EAST ELEVATION - NORTH END

SCALE: 1/8" = 1'-0"

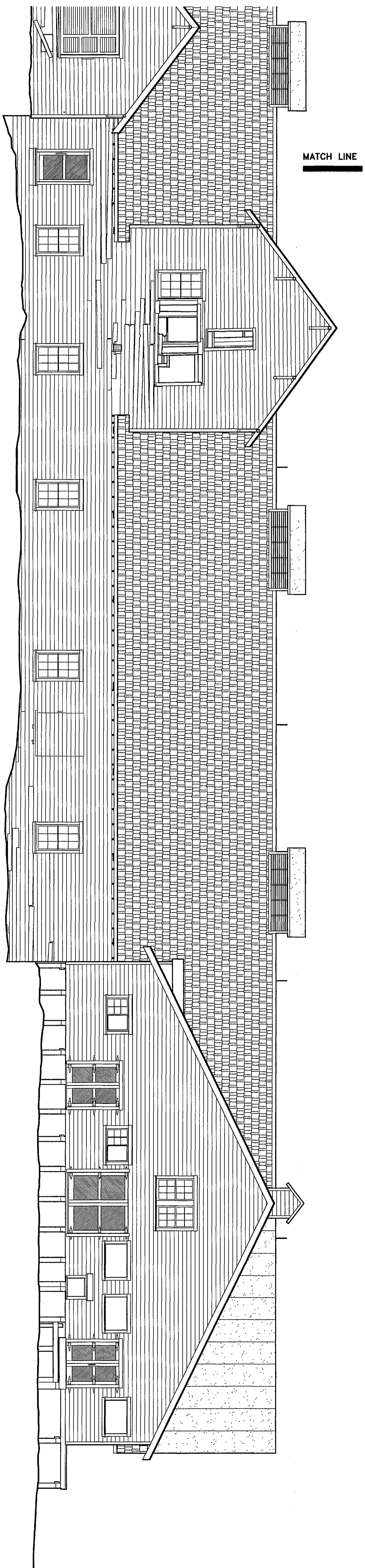

DRAWN BY: NAOMI HERNANDEZ (1999), HOLLY LOTT (1999), MARK SCHARA (1999), CHRIS HOUSTON (2000) & LAURA HOUSTON (2000)

KENNECOTT MINES DOCUMENTATION PROJECT
NATIONAL PARK SERVICE
UNITED STATES DEPARTMENT OF THE INTERIOR

KENNECOTT

KENNECOTT COPPER CORPORATION · LEACHING PLANT

WRANGELL - ST. ELIAS NATIONAL PARK AND PRESERVE

ALASKA

SURVEY NO.
AK-1-E

HISTORIC AMERICAN
ENGINEERING RECORD
SHEET 15 OF 26 SHEETS

LIBRARY OF CONGRESS
INDEX NUMBER

NORTH ELEVATION
SCALE: 1/8" = 1'-0"

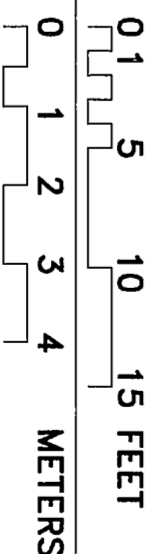
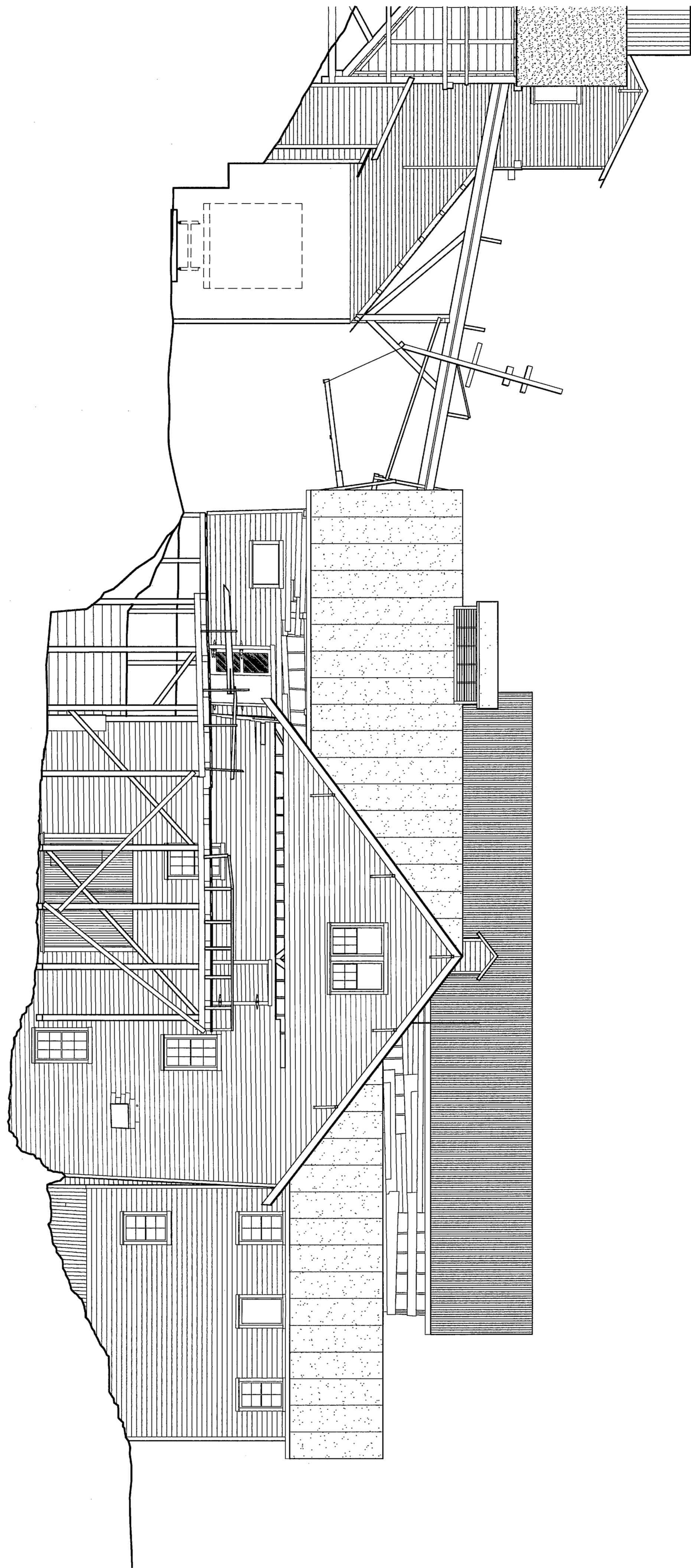

- Level Six
52'-0"
- Level Five
40'-8"
- Level Four
34'-6"
- Level Three
18'-11"
- Level Two
9'-3"
- Level One
0'-0"

DRAWN BY: NAOMI HERNANDEZ (1999), HOLLY LOTT (1999), MARK SCHARA (1999), CHRIS HOUSTON (2000) & LAURA HOUSTON (2000)

KENNECOTT MINES DOCUMENTATION PROJECT
NATIONAL PARK SERVICE
UNITED STATES DEPARTMENT OF THE INTERIOR

KENNICOTT

KENNECOTT COPPER CORPORATION · LEACHING PLANT

WRANGELL - ST. ELIAS NATIONAL PARK AND PRESERVE

ALASKA

SURVEY NO.
AK-1-E

HISTORIC AMERICAN
ENGINEERING RECORD
SHEET 16 OF 26 SHEETS

LIBRARY OF CONGRESS
INDEX NUMBER

IF REPRODUCED, PLEASE CREDIT THE HISTORIC AMERICAN ENGINEERING RECORD, NATIONAL PARK SERVICE, NAME OF DELINEATOR, DATE OF DRAWING

- Level Six
52'-0"
- Level Five
40'-8"
- Level Four
34'-6"
- Level Three
18'-11"
- Level Two
9'-3"
- Level One
0'-0"

WEST ELEVATION - NORTH END
SCALE: 1/8" = 1'-0"

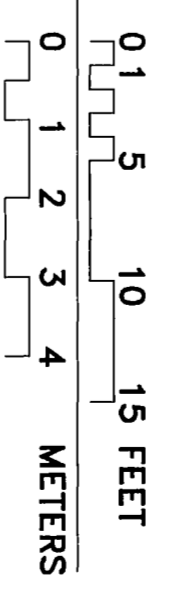
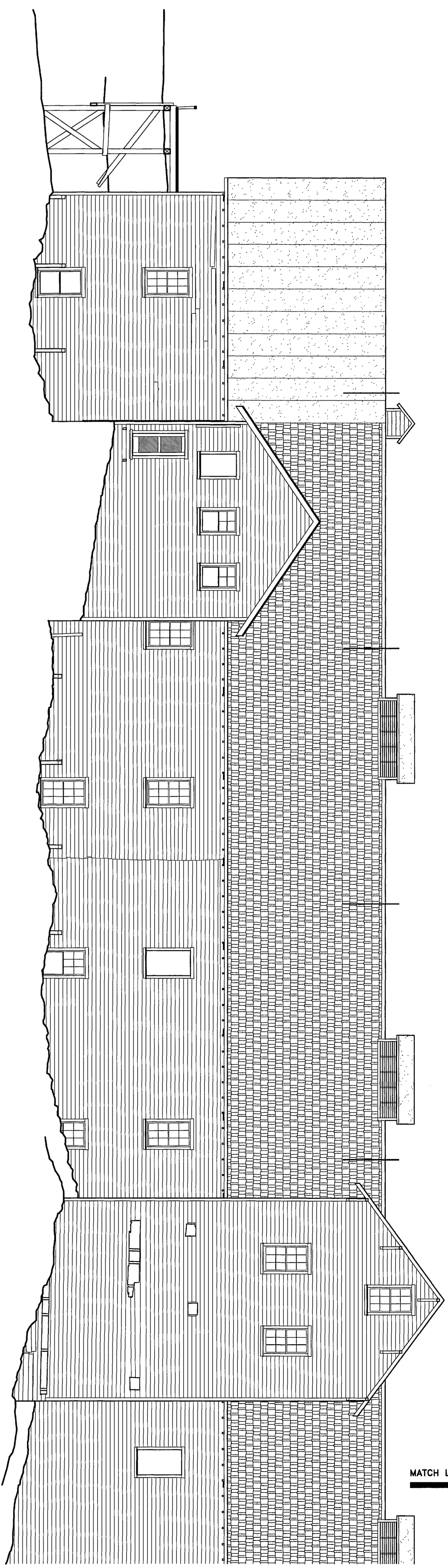

MATCH LINE

- Level Six
52'-0"
- Level Five
40'-8"
- Level Four
34'-6"
- Level Three
18'-11"
- Level Two
9'-3"
- Level One
0'-0"

WEST ELEVATION - SOUTH END
SCALE: 1/8" = 1'-0"

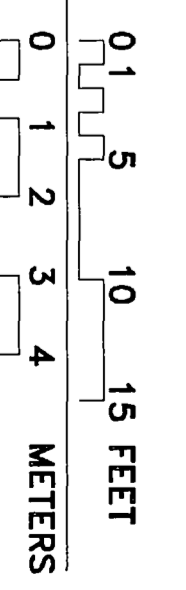
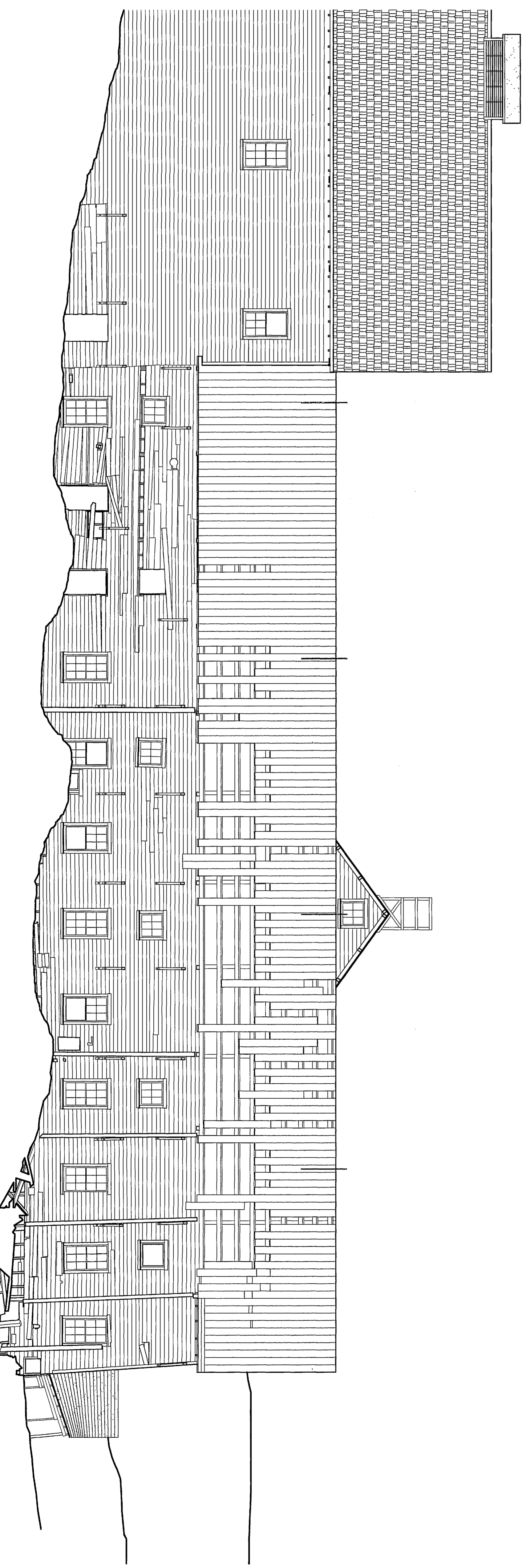

DRAWN BY: NAOMI HERNANDEZ (1999), HOLLY LOTT (1999), MARK SCHARA (1999), CHRIS HOUSTON (2000) & LAURA HOUSTON (2000)

KENNECOTT MINES DOCUMENTATION PROJECT
NATIONAL PARK SERVICE
UNITED STATES DEPARTMENT OF THE INTERIOR

KENNICOTT

KENNECOTT COPPER CORPORATION · LEACHING PLANT
WRANGELL - ST. ELIAS NATIONAL PARK AND PRESERVE

ALASKA

SURVEY NO.
AK-1-E

HISTORIC AMERICAN
ENGINEERING RECORD
SHEET 17 OF 26 SHEETS

LIBRARY OF CONGRESS
INDEX NUMBER

IF REPRODUCED, PLEASE CREDIT THE HISTORIC AMERICAN ENGINEERING RECORD, NATIONAL PARK SERVICE, NAME OF DELINEATOR, DATE OF DRAWING

- Level Six
52'-0"
- Level Five
40'-8"
- Level Four
34'-6"
- Level Three
18'-11"
- Level Two
9'-3"
- Level One
0'-0"

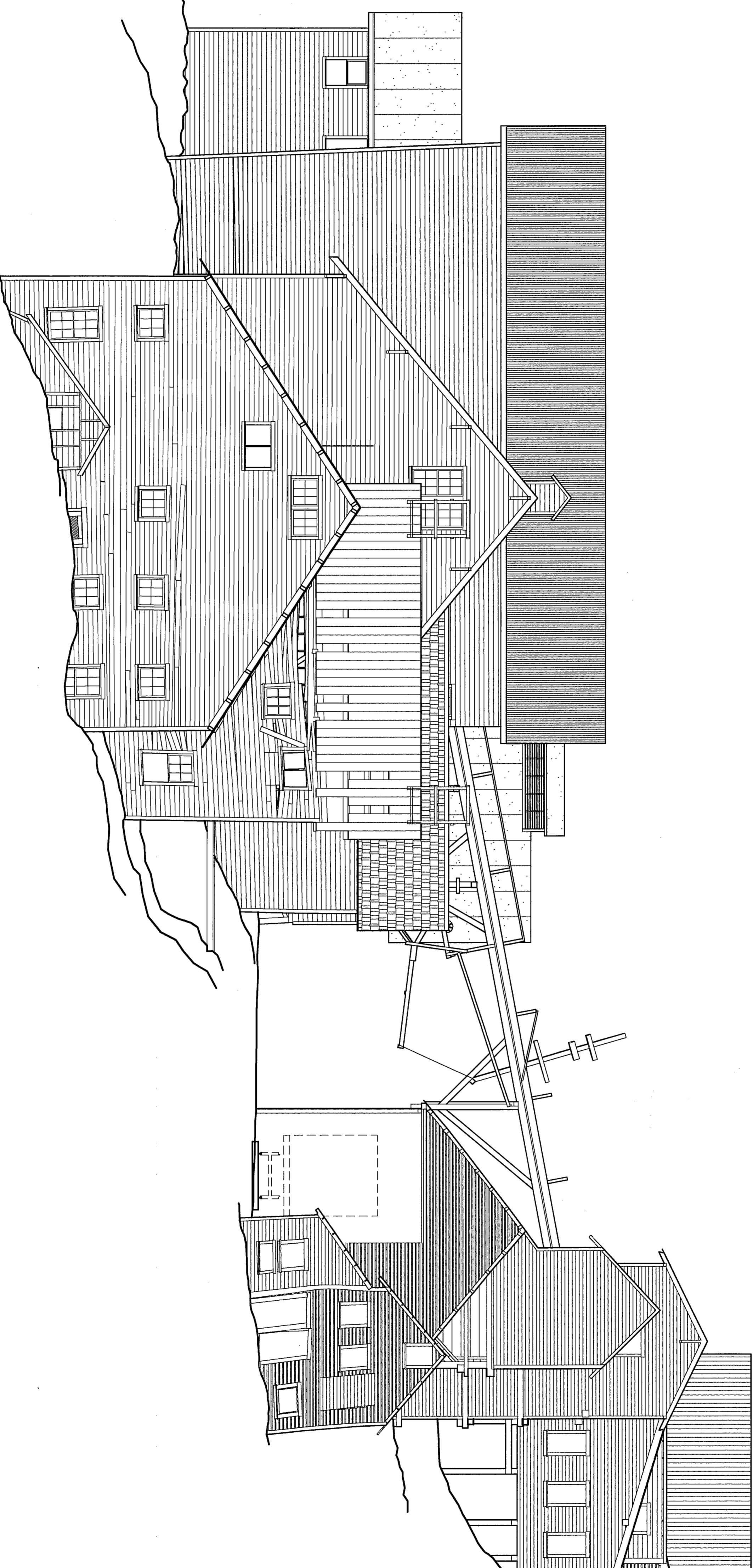

SOUTH ELEVATION
SCALE: 1/8" = 1'-0"

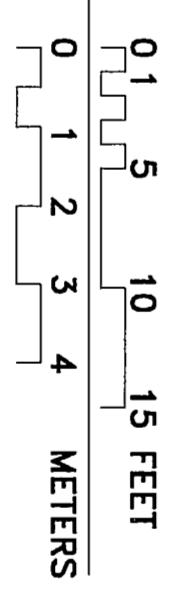

DRAWN BY: NAOMI HERNANDEZ (1999), HOLLY LOTT (1999), MARK SCHARA (1999), CHRIS HOUSTON (2000) & LAURA HOUSTON (2000)

KENNECOTT MINES DOCUMENTATION PROJECT
NATIONAL PARK SERVICE
UNITED STATES DEPARTMENT OF THE INTERIOR

KENNICOTT

KENNECOTT COPPER CORPORATION · LEACHING PLANT

WRANGELL - ST. ELIAS NATIONAL PARK AND PRESERVE

ALASKA

SURVEY NO.
AK-1-E

HISTORIC AMERICAN
ENGINEERING RECORD
SHEET 18 OF 26 SHEETS

LIBRARY OF CONGRESS
INDEX NUMBER

IF REPRODUCED, PLEASE CREDIT THE HISTORIC AMERICAN ENGINEERING RECORD, NATIONAL PARK SERVICE, NAME OF DELINEATOR, DATE OF DRAWING

MATERIALS LIST

- ① FLOOR
JOIST: 4"x6" @ RANDOM SPACING
FINISH FLOOR: RANDOM WIDTH 2"x
- ② WALLS
STUDS: 1-5/8"x5-1/2" @ ±2'-0" O.C.
SHEATHING: 3/4"x8-1/2" LAP
SIDING: 3/4"x6-3/4"
- ③ ROOF
PURLINS: 4"x7-3/4"
SHEATHING: 1-3/4"x12" PLANK
ROLLED ROOFING

- Level Six
52'-0"
- Level Five A
45'-1"
- Level Five
40'-8"
- Level Four
34'-6"
- Level Three B
25'-6"
- Level Three A
21'-9"
- Level Three
18'-11"
- Level Two
9'-3"
- Level One
0'-0"

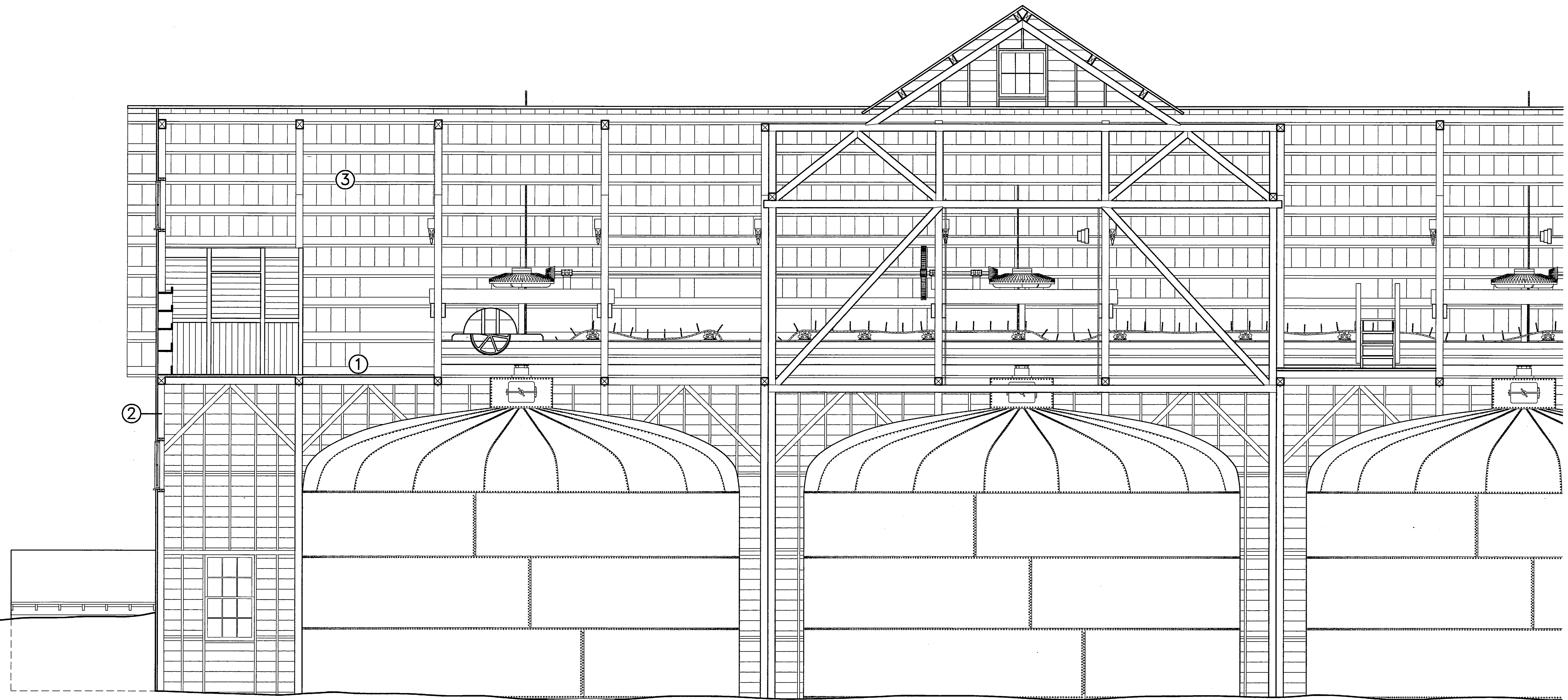

SECTION A-A
SCALE: 1/4" = 1'-0"

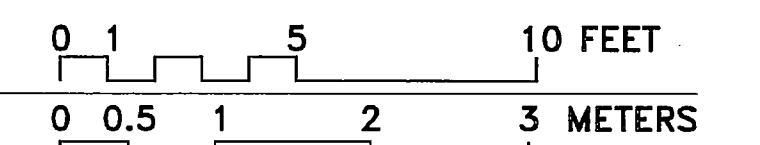
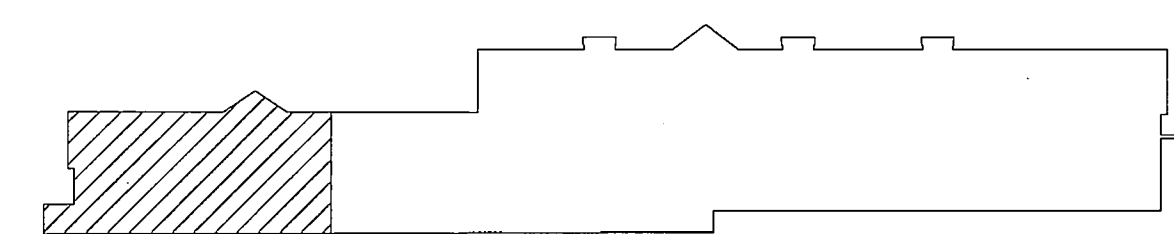

IF REPRODUCED, PLEASE CREDIT THE HISTORIC AMERICAN ENGINEERING RECORD, NATIONAL PARK SERVICE, NAME OF SUBJECT, DATE OF DRAWING

- Level Six
52'-0"
- Level Five A
45'-1"
- Level Five
40'-8"
- Level Four
34'-6"
- Level Three B
25'-6"
- Level Three A
21'-9"
- Level Three
18'-11"
- Level Two
9'-3"
- Level One
0'-0"

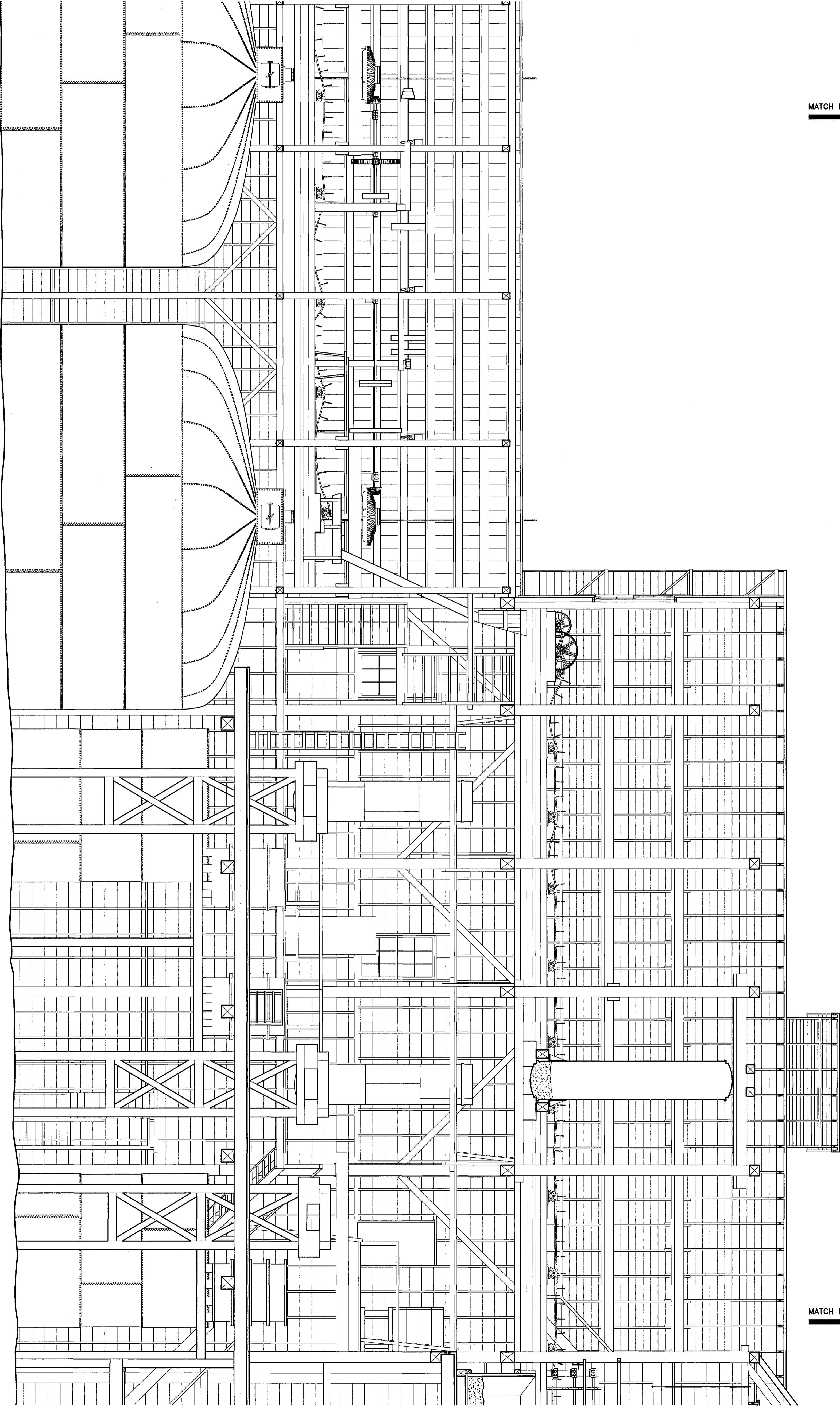

MATCH LINE

MATCH LINE

SECTION A-A
SCALE: 1/4" = 1'-0"

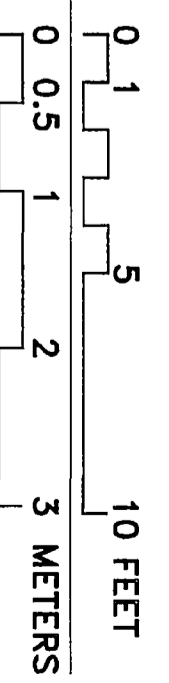
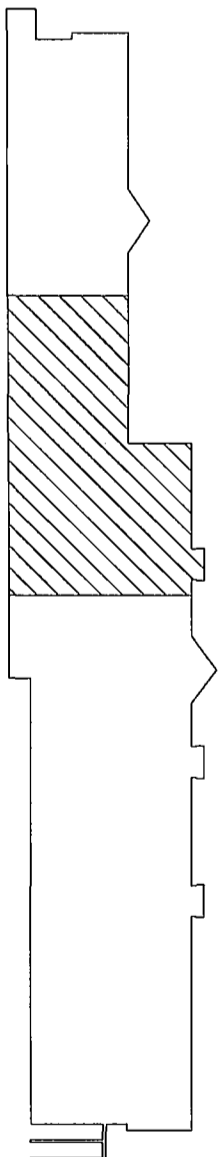

DRAWN BY: CHRIS HOUSTON (2000) & LAURA HOUSTON (2000)

KENNECOTT MINES DOCUMENTATION PROJECT
NATIONAL PARK SERVICE
UNITED STATES DEPARTMENT OF THE INTERIOR

KENNICOTT

KENNECOTT COPPER CORPORATION · LEACHING PLANT
WRANGELL - ST. ELIAS NATIONAL PARK AND PRESERVE

ALASKA

SURVEY NO.
AK-1-E

HISTORIC AMERICAN
ENGINEERING RECORD
SHEET 20 OF 26 SHEETS

LIBRARY OF CONGRESS
INDEX NUMBER

- Level One
0'-0"
- Level Two
9'-3"
- Level Three A
21'-9"
- Level Three B
25'-6"
- Level Four
34'-6"
- Level Five
40'-8"
- Level Five A
45'-1"
- Level Six
52'-0"

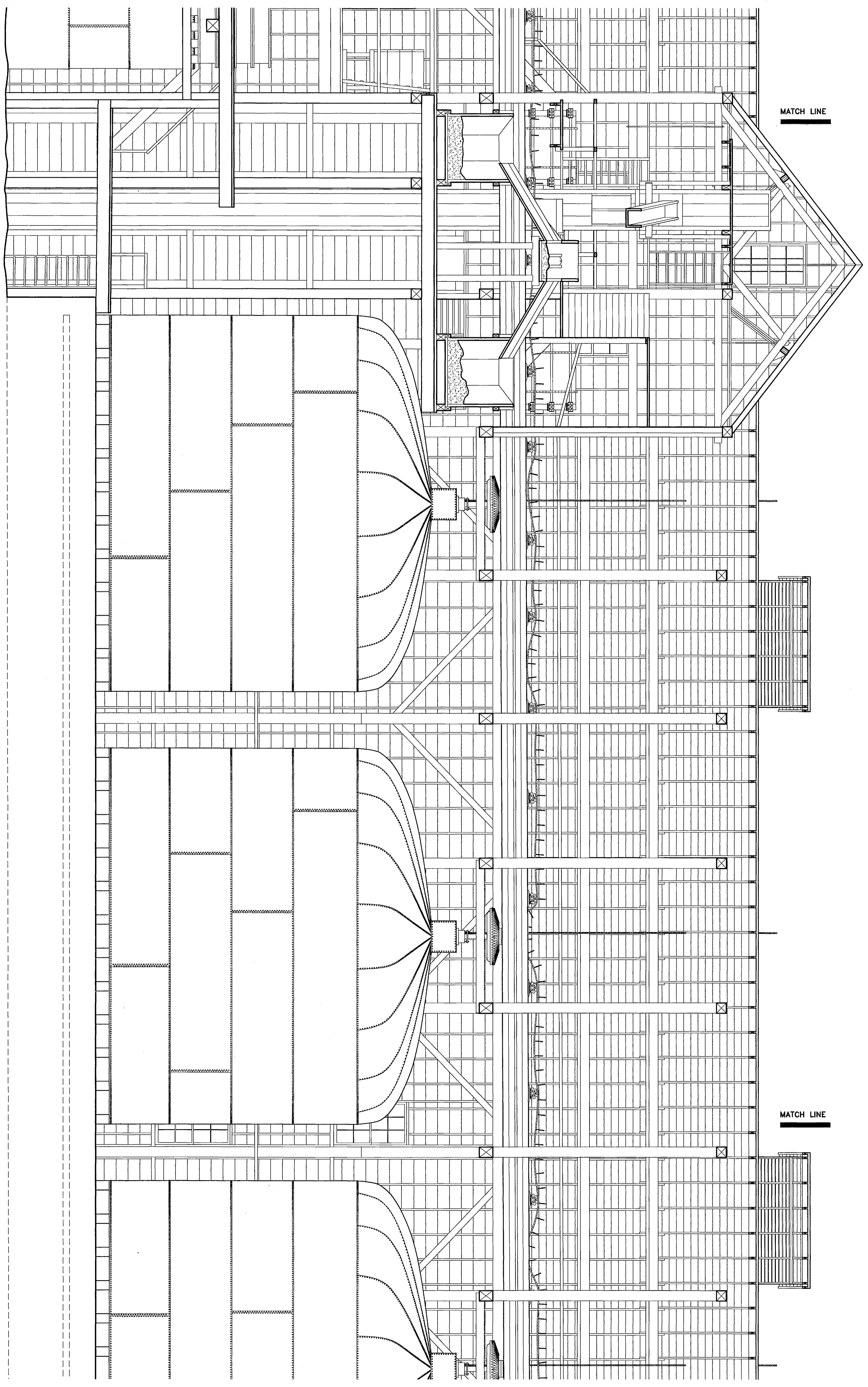

SECTION A-A
SCALE: 1/4" = 1'-0"

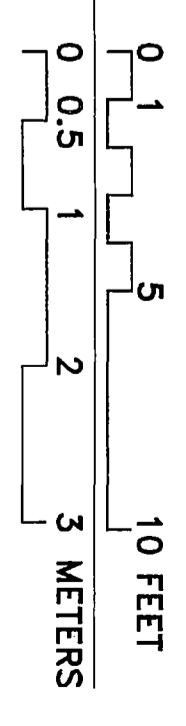
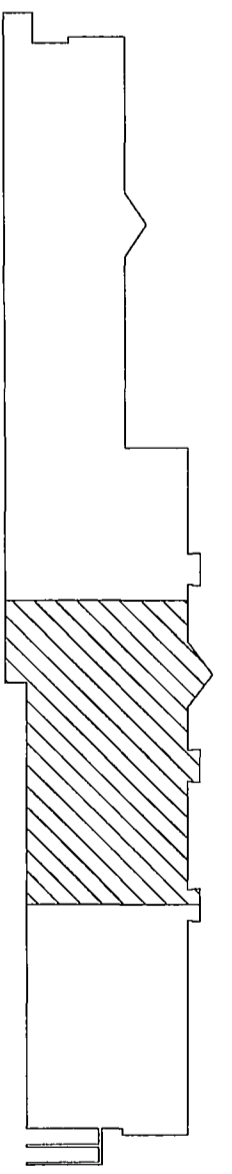

DRAWN BY: CHRIS HOUSTON (2000) & LAURA HOUSTON (2000)

KENNECOTT MINES DOCUMENTATION PROJECT
NATIONAL PARK SERVICE
UNITED STATES DEPARTMENT OF THE INTERIOR

KENNICOTT

KENNECOTT COPPER CORPORATION · LEACHING PLANT
WRANGELL - ST. ELIAS NATIONAL PARK AND PRESERVE

ALASKA

SURVEY NO.
AK-1-E

HISTORIC AMERICAN
ENGINEERING RECORD
SHEET 21 OF 26 SHEETS

LIBRARY OF CONGRESS
INDEX NUMBER

IF REPRODUCED, PLEASE CREDIT THE HISTORIC AMERICAN ENGINEERING RECORD, NATIONAL PARK SERVICE, NAME OF DELINEATOR, DATE OF DRAWING

- Level Six
52'-0"
- Level Five A
45'-1"
- Level Five
40'-8"
- Level Four
34'-6"
- Level Three B
25'-6"
- Level Three A
21'-9"
- Level Three
18'-11"
- Level Two
9'-3"
- Level One
0'-0"

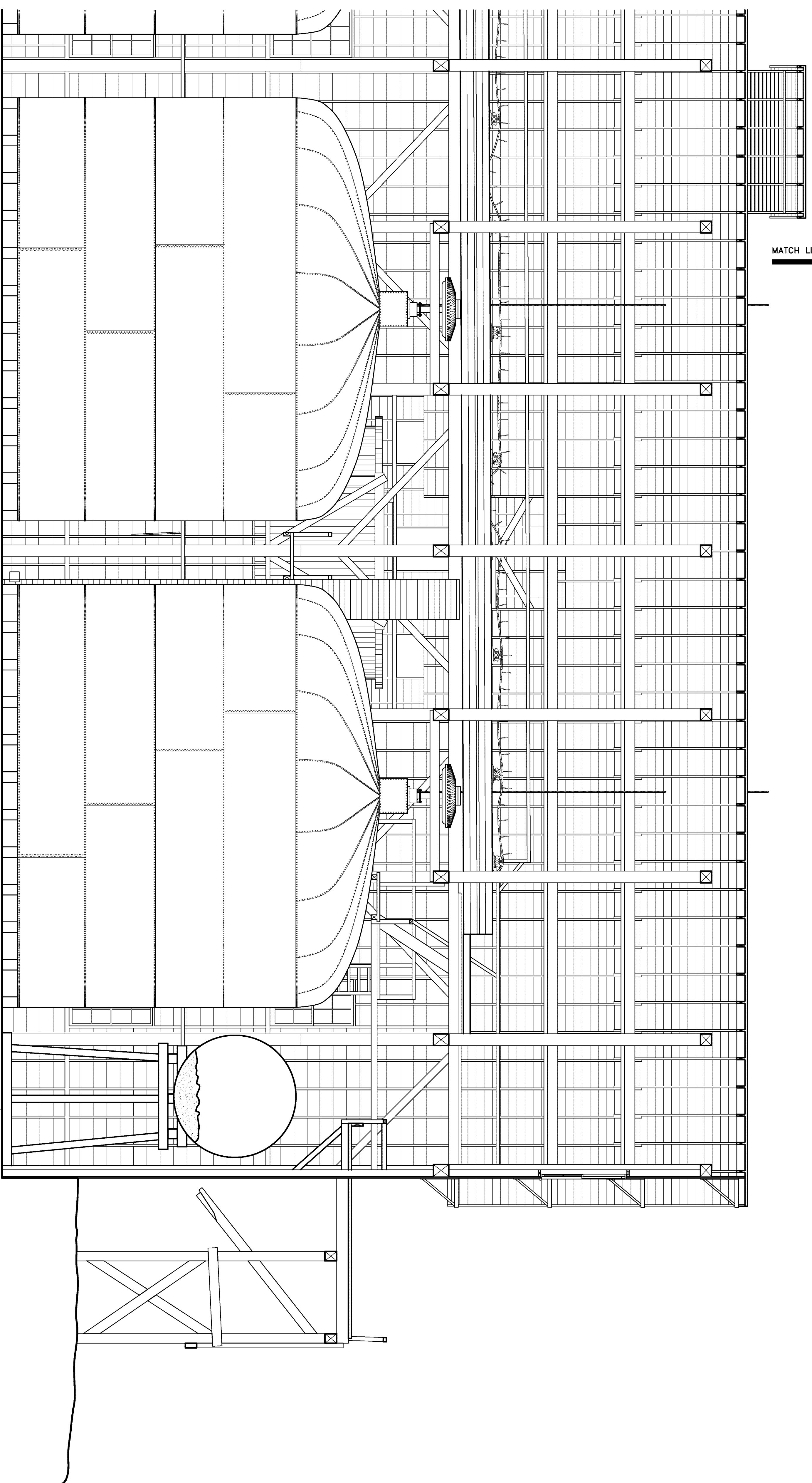

Conveyor

SECTION A-A
SCALE: 1/4" = 1'-0"

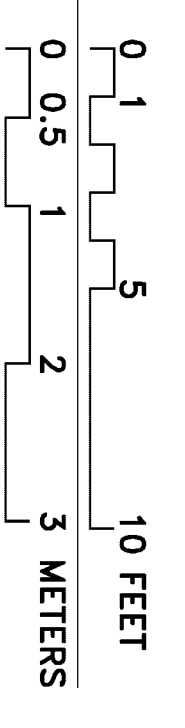
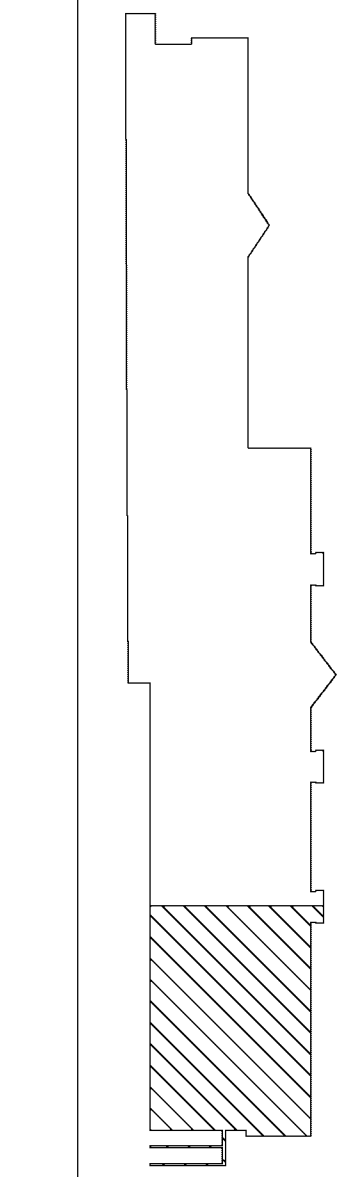

IF REPRODUCED, PLEASE CREDIT THE HISTORIC AMERICAN BUILDINGS SURVEY, NATIONAL PARK SERVICE, NAME OF DELINEATOR, DATE OF DRAWING

- Level Six A
9'-3"
- Level Six
52'-0"
- Level Five A
45'-1"
- Level Five
40'-8"
- Level Four
34'-6"
- Level Three B
25'-6"
- Level Three A
21'-9"
- Level Three
18'-11"
- Level Two
9'-3"
- Level One
0'-0"

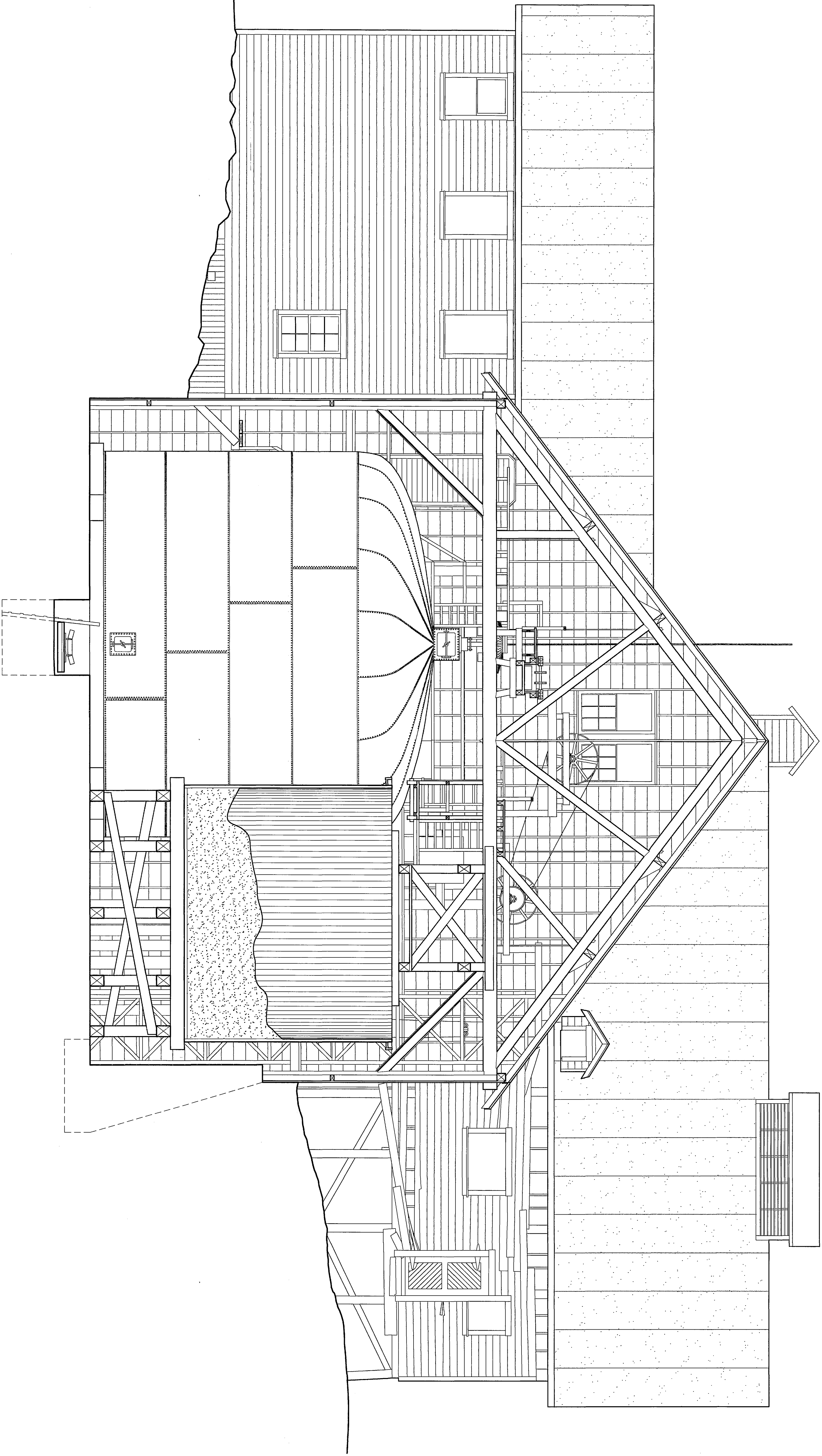

SECTION B-B
SCALE: 1/4" = 1'-0"

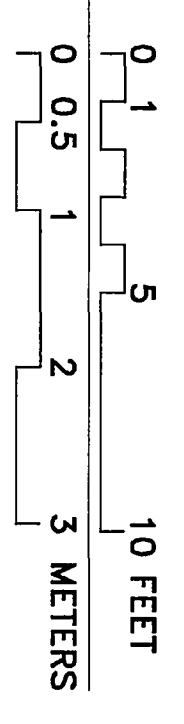

DRAWN BY: NAOMI HERNANDEZ (1999), HOLLY LOTT (1999), MARK SCHARA (1999), CHRIS HOUSTON (2000) & LAURA HOUSTON (2000)

KENNECOTT MINES DOCUMENTATION PROJECT
NATIONAL PARK SERVICE
UNITED STATES DEPARTMENT OF THE INTERIOR

KENNICOTT

KENNECOTT COPPER CORPORATION · LEACHING PLANT
WRANGELL - ST. ELIAS NATIONAL PARK AND PRESERVE

ALASKA

SURVEY NO.
AK-1-E

HISTORIC AMERICAN
ENGINEERING RECORD
SHEET 23 OF 26 SHEETS

LIBRARY OF CONGRESS
INDEX NUMBER

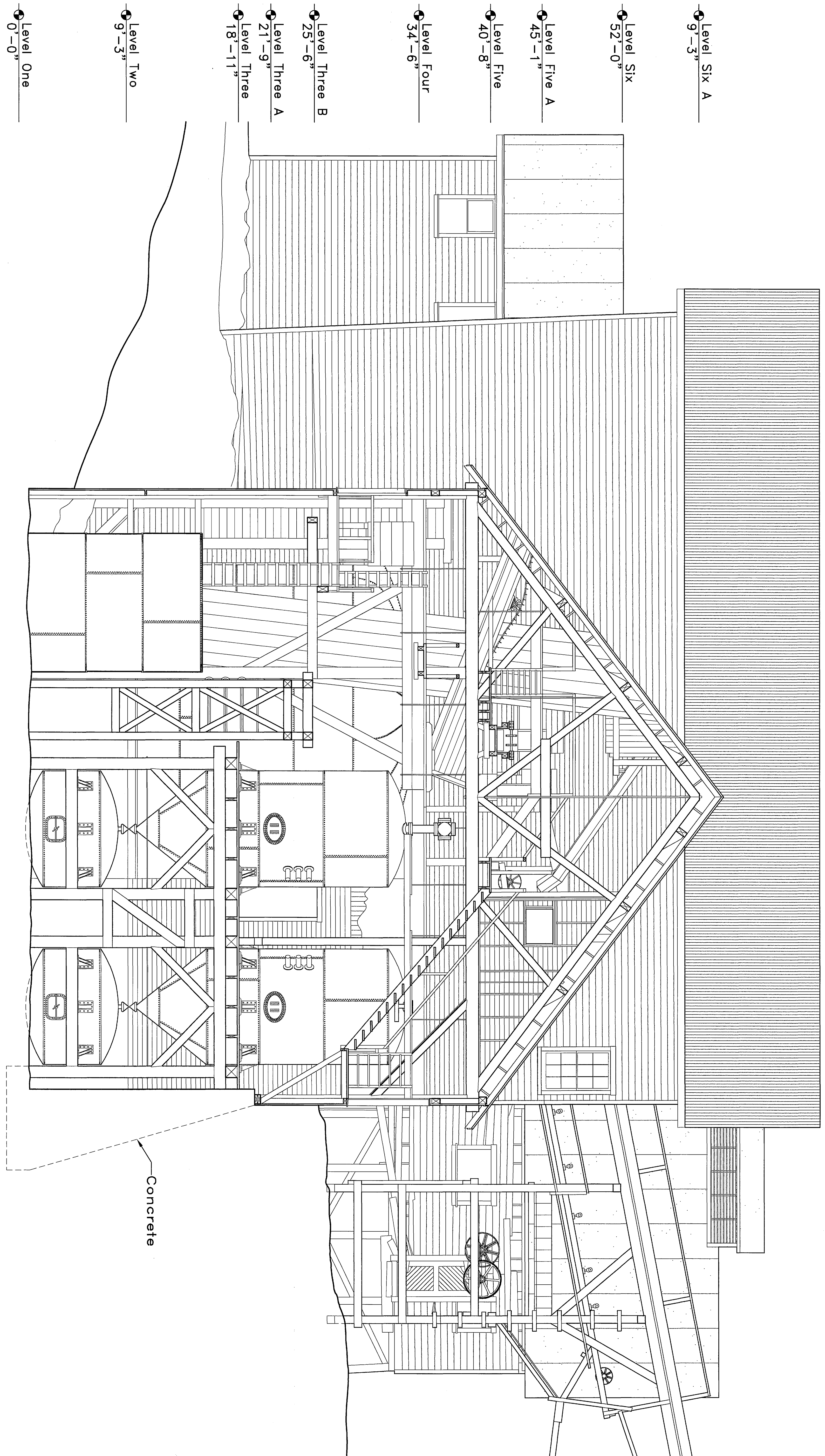

SECTION C-C
SCALE: 1/4" = 1'-0"

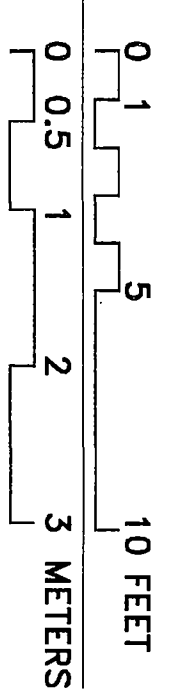

DRAWN BY: NAOMI HERNANDEZ (1999), HOLLY LOTT (1999), MARK SCHARA (1999), CHRIS HOUSTON (2000) & LAURA HOUSTON (2000)

KENNECOTT MINES DOCUMENTATION PROJECT
NATIONAL PARK SERVICE
UNITED STATES DEPARTMENT OF THE INTERIOR

KENNICOTT

KENNECOTT COPPER CORPORATION · LEACHING PLANT

WRANGELL - ST. ELIAS NATIONAL PARK AND PRESERVE

ALASKA

SURVEY NO.
AK-1-E

HISTORIC AMERICAN
ENGINEERING RECORD
SHEET 24 OF 26 SHEETS

LIBRARY OF CONGRESS
INDEX NUMBER

IF REPRODUCED, PLEASE CREDIT THE HISTORIC AMERICAN ENGINEERING RECORD, NATIONAL PARK SERVICE, NAME OF DELINEATOR, DATE OF DRAWING

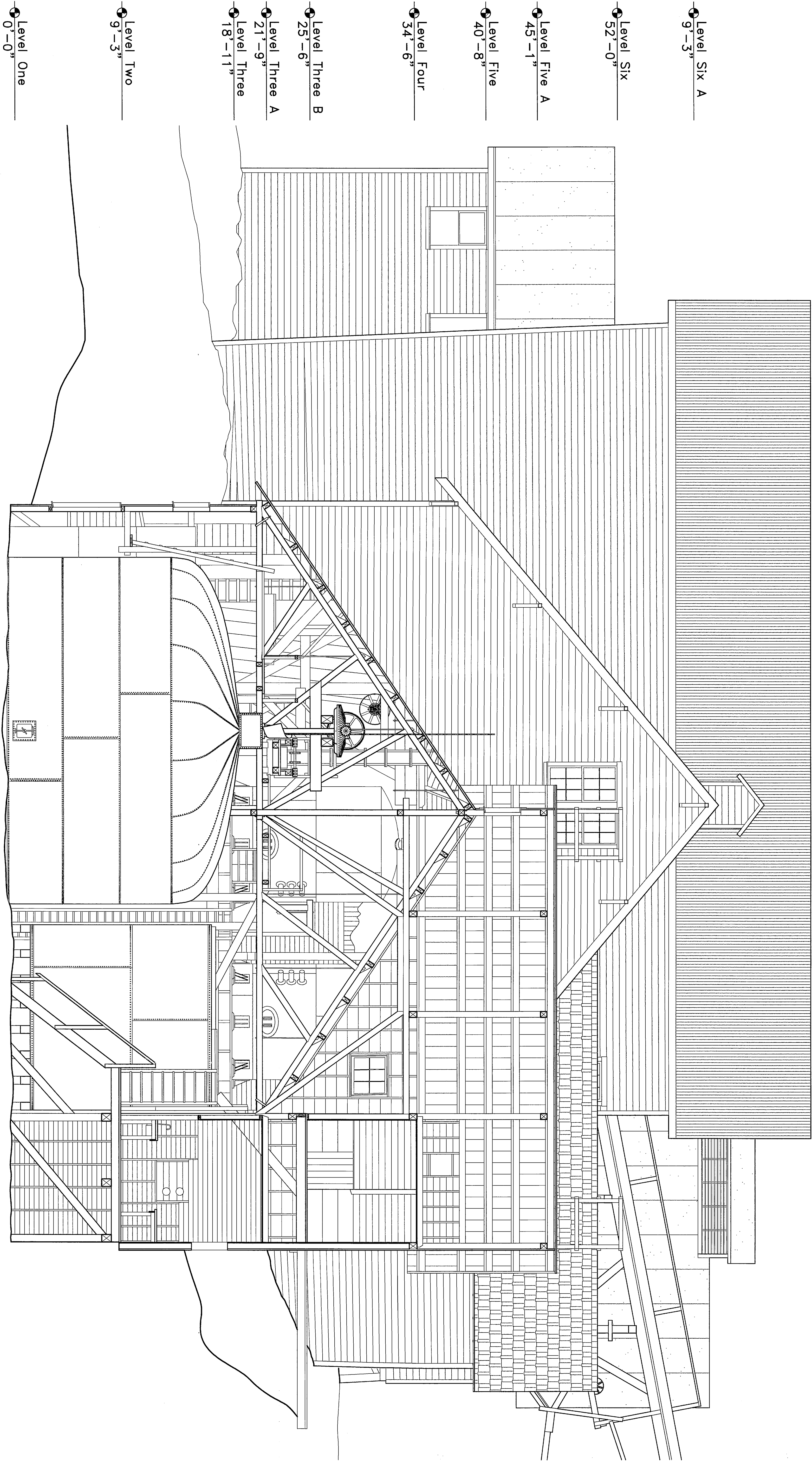

Level Six A
9'-3"

Level Six
52'-0"

Level Five A
45'-1"

Level Five
40'-8"

Level Four
34'-6"

Level Three B
25'-6"

Level Three A
21'-9"

Level Three
18'-11"

Level Two
9'-3"

Level One
0'-0"

SECTION D-D
SCALE: 1/4" = 1'-0"

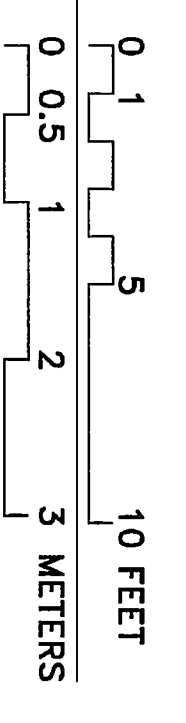

DRAWN BY: NAOMI HERNANDEZ (1999), HOLLY LOTT (1999), MARK SCHARA (1999), CHRIS HOUSTON (2000) & LAURA HOUSTON (2000)

KENNECOTT MINES DOCUMENTATION PROJECT
NATIONAL PARK SERVICE
UNITED STATES DEPARTMENT OF THE INTERIOR

KENNICOTT

KENNECOTT COPPER CORPORATION · LEACHING PLANT

WRANGELL - ST. ELIAS NATIONAL PARK AND PRESERVE

ALASKA

SURVEY NO.
AK-1-E

HISTORIC AMERICAN
ENGINEERING RECORD
SHEET 25 OF 26 SHEETS

LIBRARY OF CONGRESS
INDEX NUMBER

IF REPRODUCED, PLEASE CREDIT THE HISTORIC AMERICAN ENGINEERING RECORD, NATIONAL PARK SERVICE, NAME OF DELINEATOR, DATE OF DRAWING

TRUSS MEMBER SIZES

- ① 7-1/2"x8"
- ② 6"x7-1/2"
- ③ 3"x7-1/2"
- ④ 3/4" DIAMETER ROD
- ⑤ 1" DIAMETER ROD
- ⑥ METAL BRACKET
- ⑦ 5-1/2"x6" PURLIN

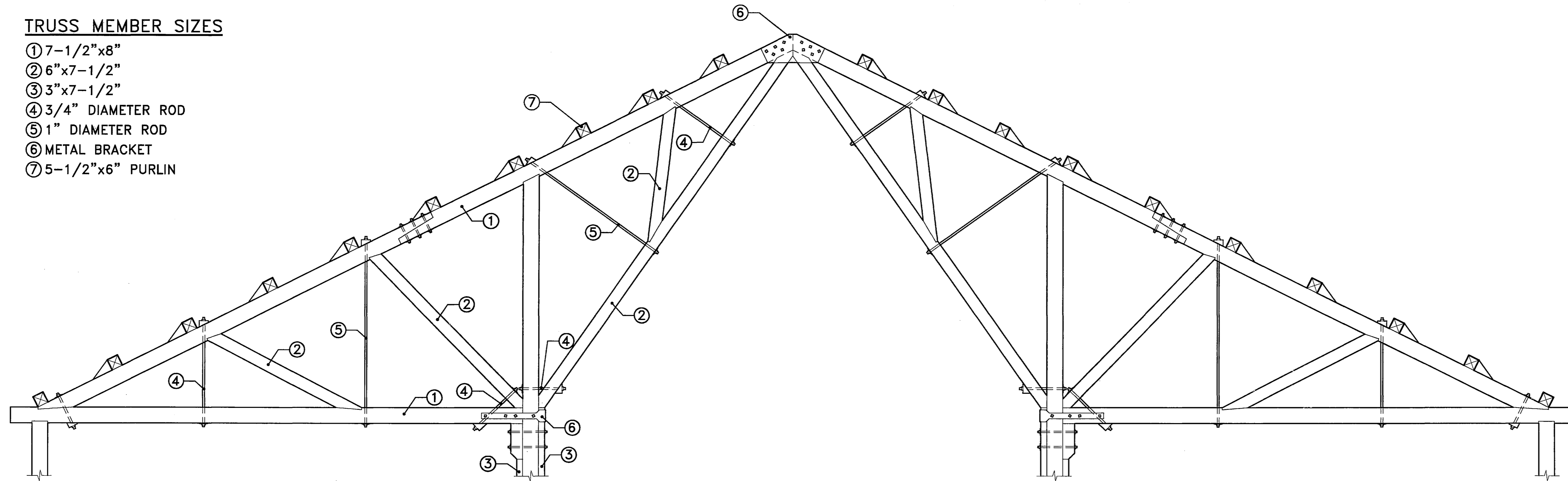

NORTH SACKING SHED TRUSS
SCALE: 3/8"=1'-0"

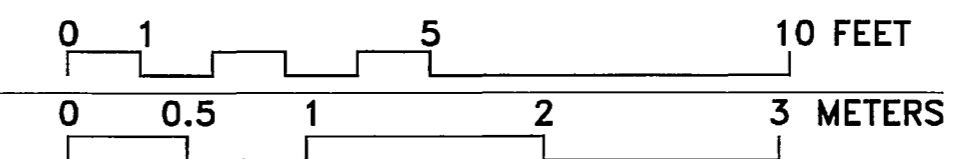

TRUSS MEMBER SIZES

- ① 6"x6"
- ② 6"x8"
- ③ 3/4" DIAMETER ROD
- ④ 4"x7-3/4" PURLIN

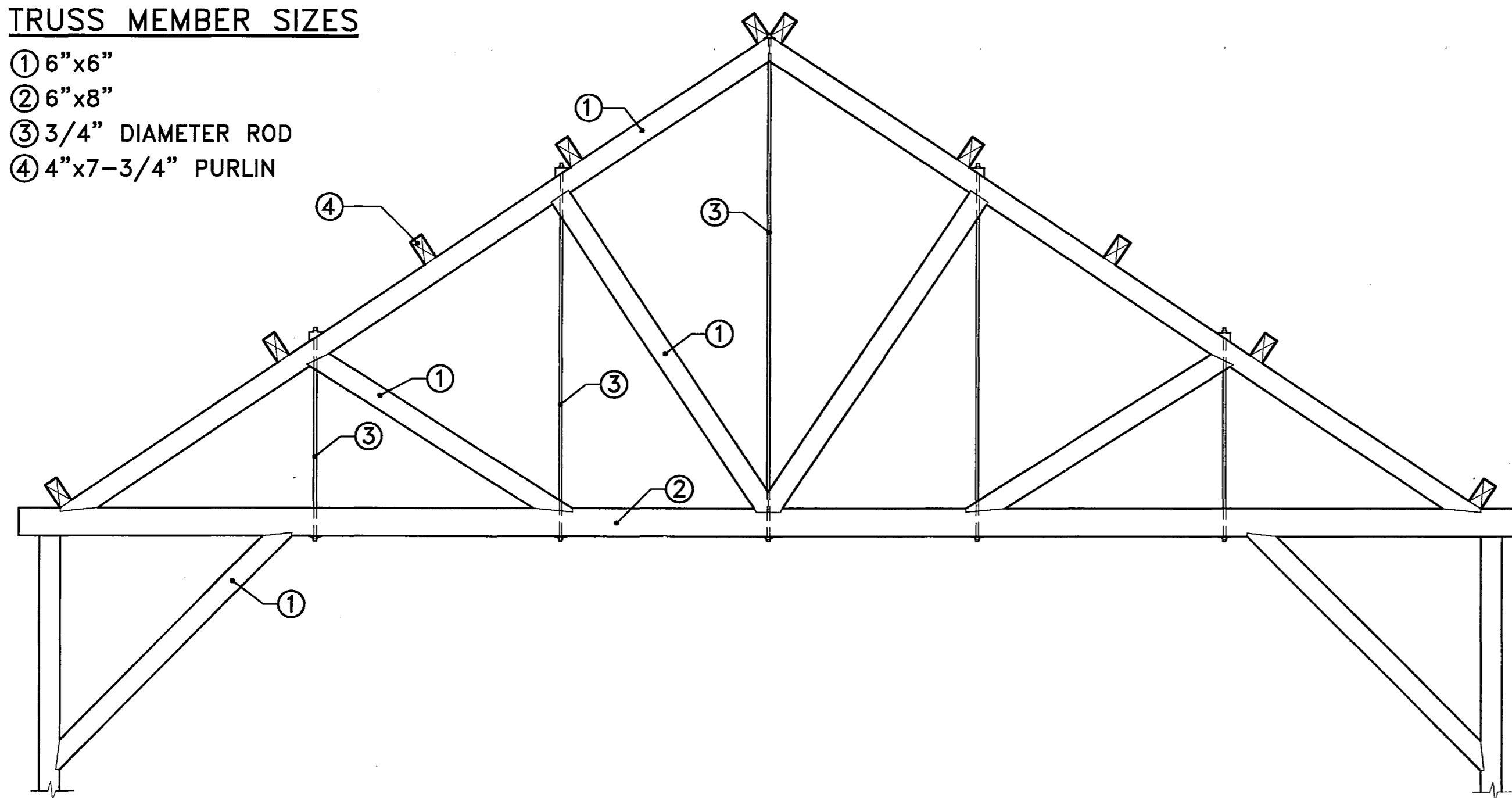

SOUTH LAB/OFFICE ADDITION TRUSS
SCALE: 3/8"=1'-0"

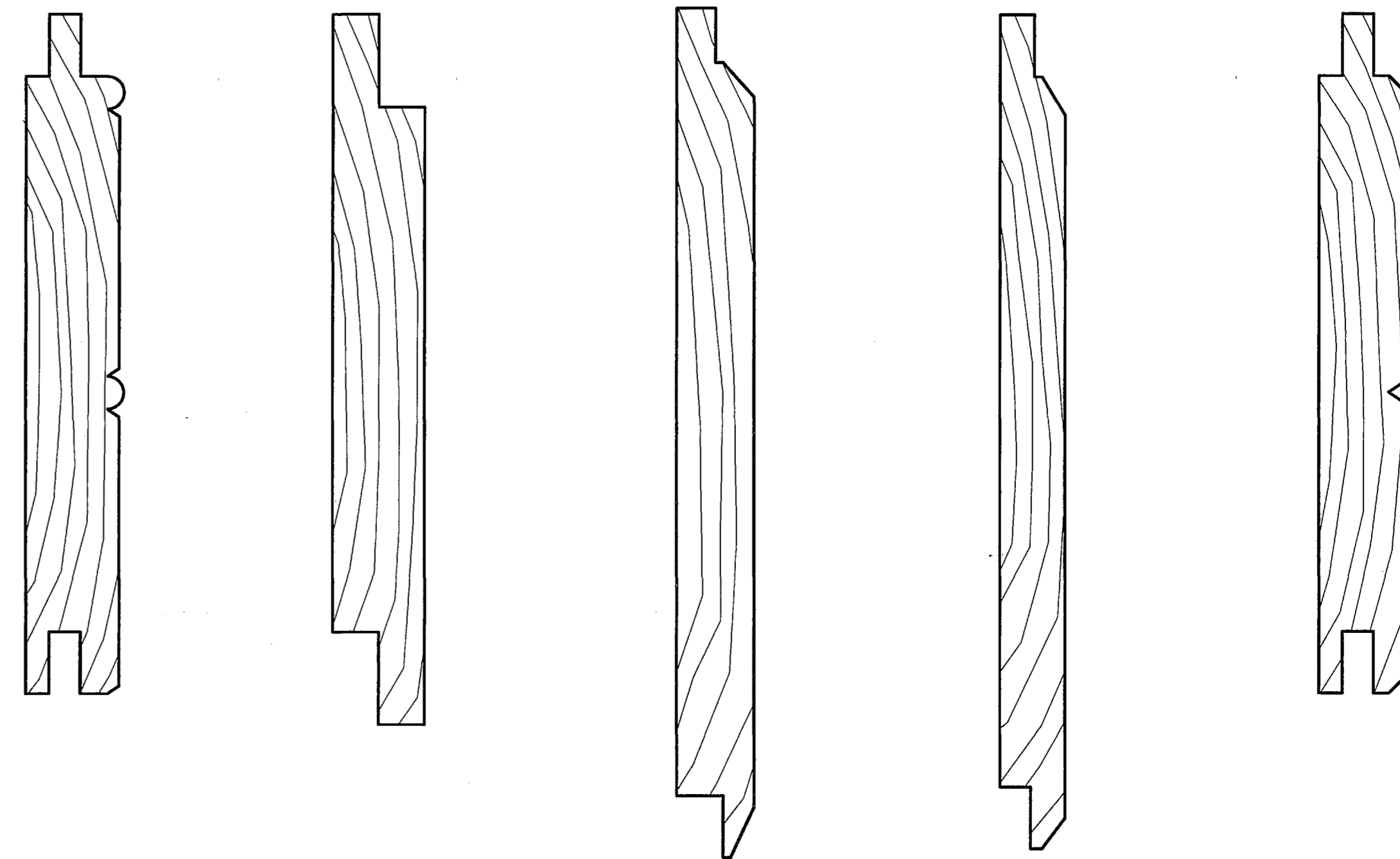
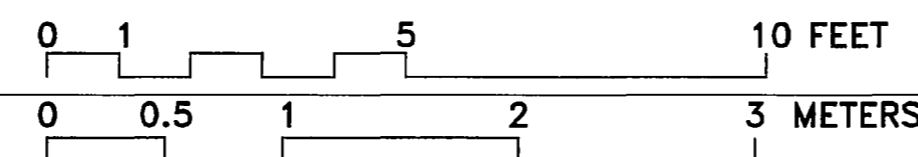

TYPICAL SIDING & SHEATHING TYPES
SCALE: FULL SIZE

