

**PRELIMINARY SURVEY OF BURNED AREAS:  
YELLOWSTONE NATIONAL PARK AND ADJOINING NATIONAL FORESTS**  
GREATER YELLOWSTONE POST-FIRE RESOURCE ASSESSMENT COMMITTEE, BURNED AREA SURVEY TEAM

**OCTOBER, 1988**  
(Burned areas as of Sept. 15, 1988)

**COOPERATING AGENCIES**

**NATIONAL PARK SERVICE**  
Yellowstone National Park  
Redwood National Park

**FOREST SERVICE**  
Northern Region  
Pacific Northwest Region  
Pacific Southwest Region  
Rocky Mountain Region  
Intermountain Region  
Geometrics Service Center  
Nationwide Forestry Applications Program

**NATIONAL AERONAUTICS AND SPACE ADMINISTRATION**  
**MONTANA STATE UNIVERSITY**



- |   |  |
|---|--|
| Forested: Canopy Burn; Moderate Soil Heating                              | Forested: Unburned Yellowstone National Park |
| Forested: Surface Burn/Canopy Burn Complex                                | Forested: Unburned National Forest           |
| Forested: Surface Burn; Low Soil Heating                                  | Forested: Unburned Grand Teton National Park |
| Nonforested: Low to Moderate Soil Heating Sagebrush, Shrubland, Grassland | Nonforested: Unburned                        |
| Nonforested: Low Soil Heating Sedge Meadows, Alpine Turf, Salix           |  |
| Slopes Greater Than 45%   |  |

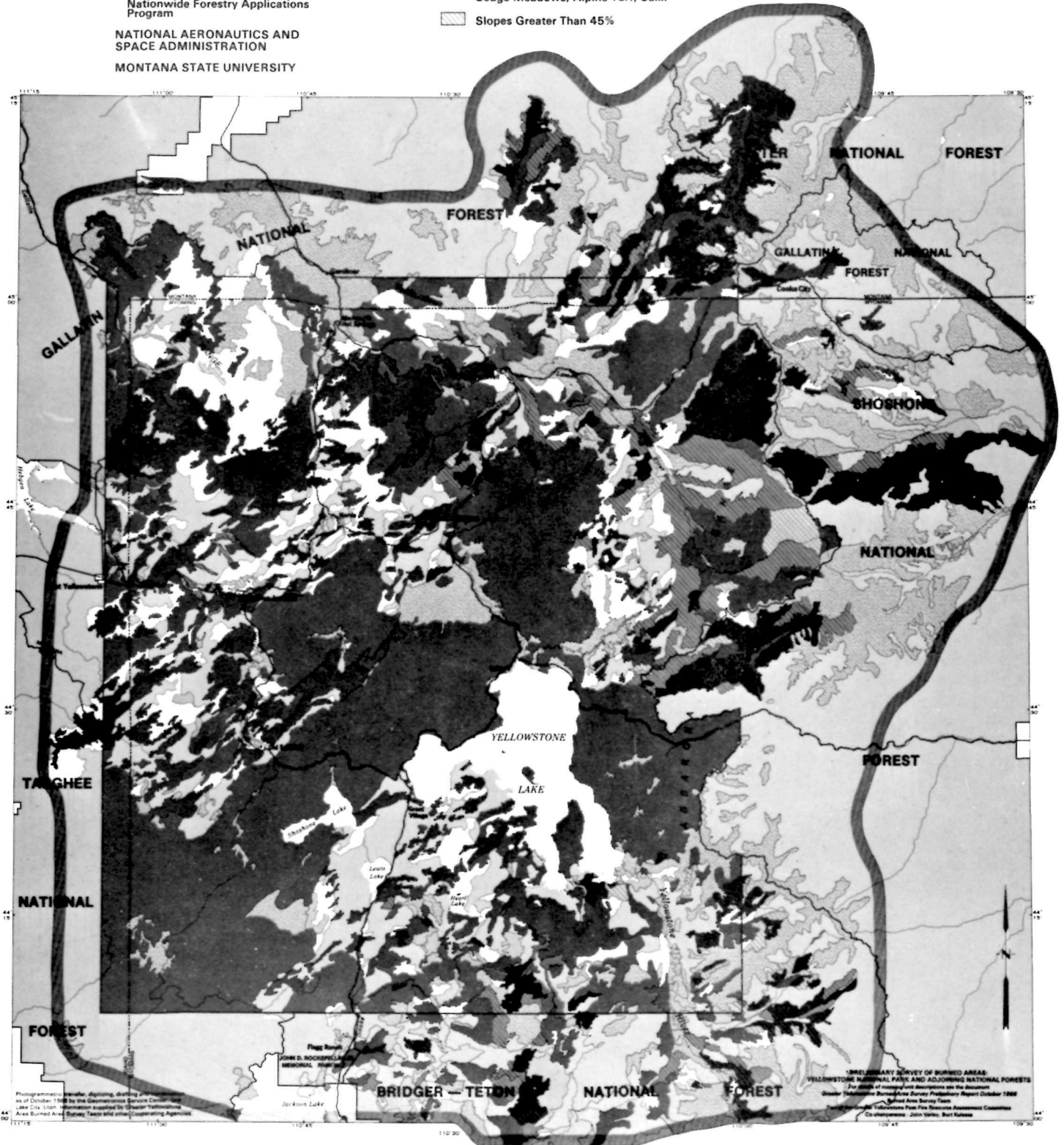

Photogrammetric transfer, digitizing, drafting, and printing as of October 1988 by the Geometrics Service Center, Lake City, Utah. Information supplied by Greater Yellowstone Area Burned Area Survey Team and other Cooperating Agencies.

PRELIMINARY SURVEY OF BURNED AREAS: YELLOWSTONE NATIONAL PARK AND ADJOINING NATIONAL FORESTS For areas of mixed joint ownership see the document Greater Yellowstone Burned Area Survey Preliminary Report October 1988 Burned Area Survey Team Prepared for the Greater Yellowstone Post-Fire Resource Assessment Committee Co-operators: John Wiley, Burt Kulesa