

**SECTION H-H**

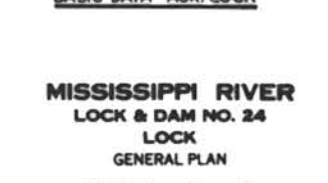
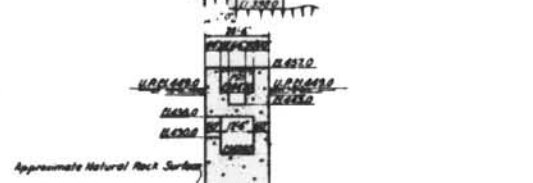
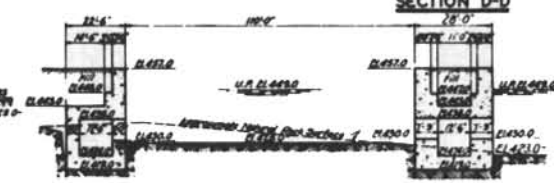
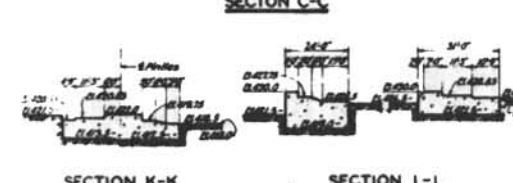
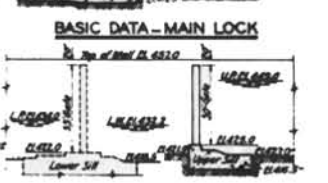
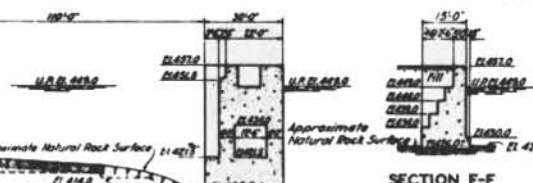
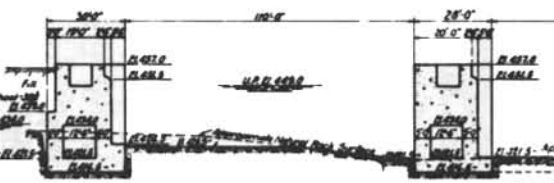
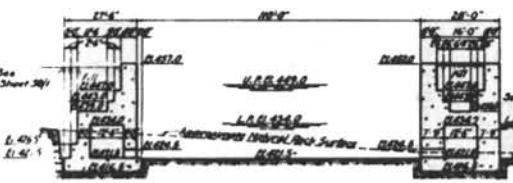
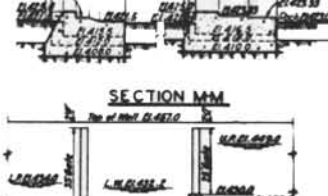
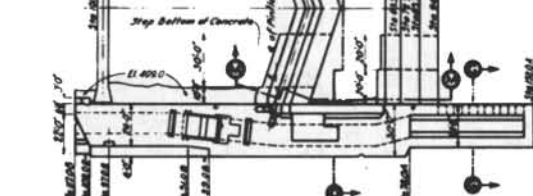
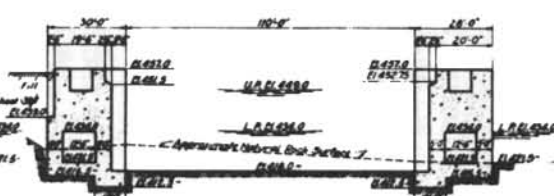
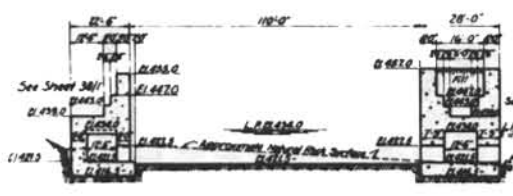

**MISSISSIPPI RIVER  
LOCK & DAM NO. 24  
LOCK  
GENERAL PLAN**

SCALE: 1/4" = 1'-0"

NOTES:  
1. THIS PLAN SHOWS THE LOCK WALLS AND DAM STRUCTURE AS PROPOSED FOR THE LOCK AND DAM NO. 24 PROJECT.  
2. THE ELEVATIONS OF THE LOCK WALLS AND DAM STRUCTURE ARE BASED ON THE MEAN SEA LEVEL DATUM.  
3. THE DIMENSIONS OF THE LOCK WALLS AND DAM STRUCTURE ARE IN FEET AND INCHES.  
4. THE MATERIALS TO BE USED IN THE CONSTRUCTION OF THE LOCK WALLS AND DAM STRUCTURE ARE AS SPECIFIED IN THE SPECIFICATIONS.  
5. THE CONTRACTOR SHALL BE RESPONSIBLE FOR OBTAINING ALL NECESSARY PERMITS AND APPROVALS FROM THE APPROPRIATE AGENCIES.  
6. THE CONTRACTOR SHALL BE RESPONSIBLE FOR THE PROTECTION OF ALL EXISTING UTILITIES AND STRUCTURES.  
7. THE CONTRACTOR SHALL BE RESPONSIBLE FOR THE PROTECTION OF ALL ENVIRONMENTAL RESOURCES.  
8. THE CONTRACTOR SHALL BE RESPONSIBLE FOR THE PROTECTION OF ALL HISTORIC AND CULTURAL RESOURCES.  
9. THE CONTRACTOR SHALL BE RESPONSIBLE FOR THE PROTECTION OF ALL ARCHAEOLGICAL RESOURCES.  
10. THE CONTRACTOR SHALL BE RESPONSIBLE FOR THE PROTECTION OF ALL ANTHROPOLOGICAL RESOURCES.

U. S. SURVEY ENGINEER OFFICE  
LOWER MISSISSIPPI VALLEY DIVISION  
BAPT. LOCK, MISSOURI  
JANUARY 1938  
SUBMITTED: *A. F. H.* APPROVED: *M. J. S.*  
DRAWN BY: S.A. CHECKED BY: S.A. ENGINEER: C.A.B.