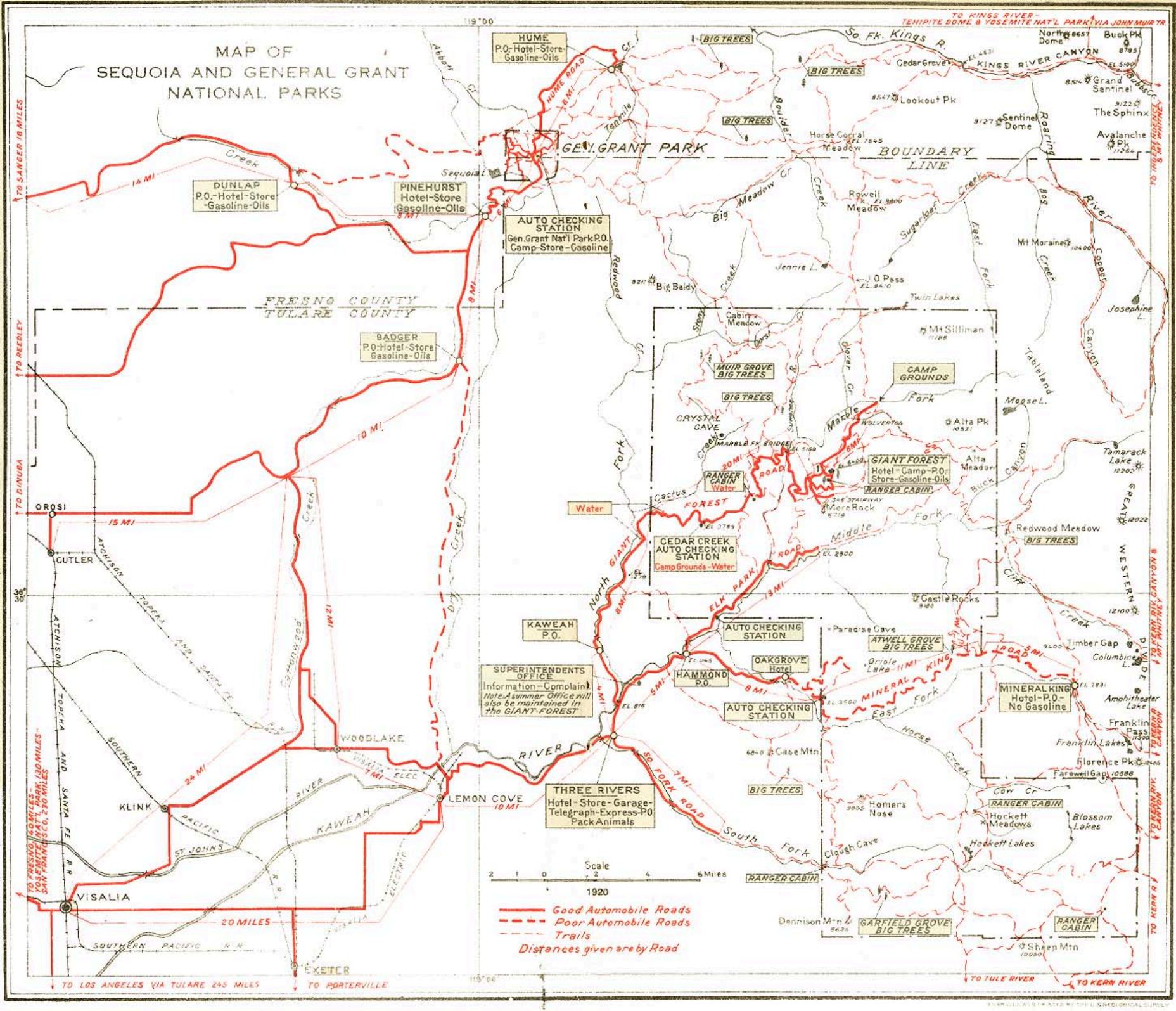
MAP OF
SEQUOIA AND GENERAL GRANT
NATIONAL PARKS
HUME
P.O.-Hotel-Store-Gasoline-Oils
DUNLAP
P.O.-Hotel-Store-Gasoline-Oils
PINEHURST
Hotel-Store
Gasoline-Oils
AUTO CHECKING STATION
Gen. Grant Nat'l Park P.O.
Camp-Store-Gasoline
GEN. GRANT PARK
BOUNDARY LINE
FRESNO COUNTY
TULARE COUNTY
BADGER
P.O.-Hotel-Store
Gasoline-Oils
MUIR GROVE BIG TREES
CAMP GROUNDS
GIANT FOREST
Hotel-Camp-P.O.
Store-Gasoline-Oils
RANGER CABIN
Water
CEDAR CREEK AUTO CHECKING STATION
Camp Grounds-Water
KAWEAH P.O.
SUPERINTENDENTS OFFICE
Information-Complaint
Hotel: A summer Office will also be maintained in the GIANT FOREST
HAMMOND P.O.
AUTO CHECKING STATION
OAKGROVE Hotel
ATWELL GROVE BIG TREES
MINERAL KING
Hotel-P.O.-No Gasoline
THREE RIVERS
Hotel-Store-Garage-Telegraph-Express-P.O.
Pack Animals
LEMON COVE
WOODLAKE
KLINK
VISALIA
EXETER
CUTLER
OROSI
TO SANGER 18 MILES
TO REEDLEY
TO DINUBA
TO LOS ANGELES VIA TULARE 245 MILES
TO PORTERVILLE
TO KINGS RIVER-TEHIPITE DOME & YOSEMITE NAT'L PARK VIA JOHN MUIR TR.
TO INYO NAT. FOREST
TO KERN RIV. CANYON
TO TULE RIVER
TO KERN RIVER
TO FRESNO 40 MILES-YOSEMITE NAT'L PARK 130 MILES-SAN FRANCISCO 220 MILES
Scale
1920
Good Automobile Roads
Poor Automobile Roads
Trails
Distances given are by Road