Proposed Process & Criteria for Determining Impairment To Historic Properties in Parks
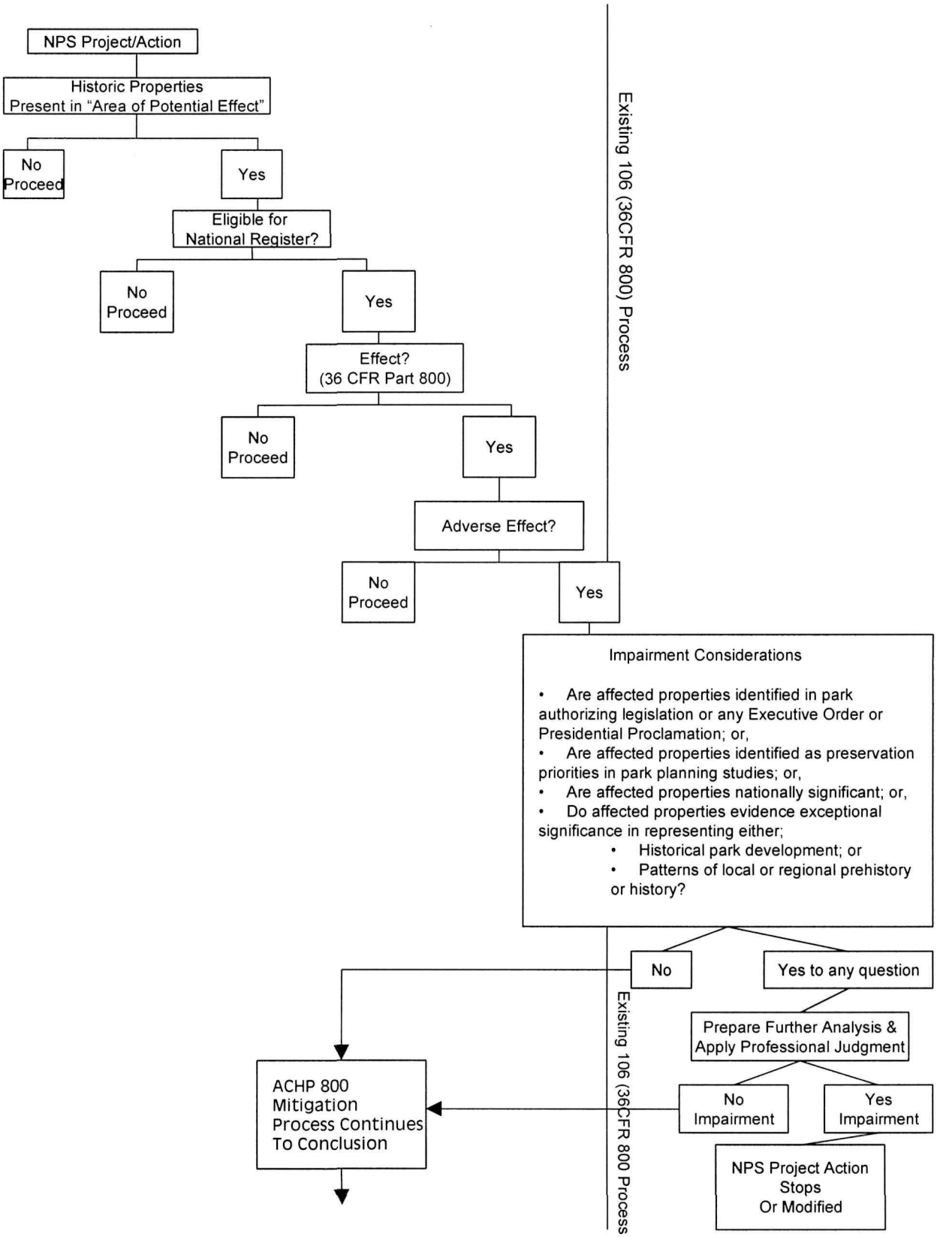
11/21/01
Discussion Draft