

# OLD BEDLAM

## FORT LARAMIE NATIONAL MONUMENT WYOMING

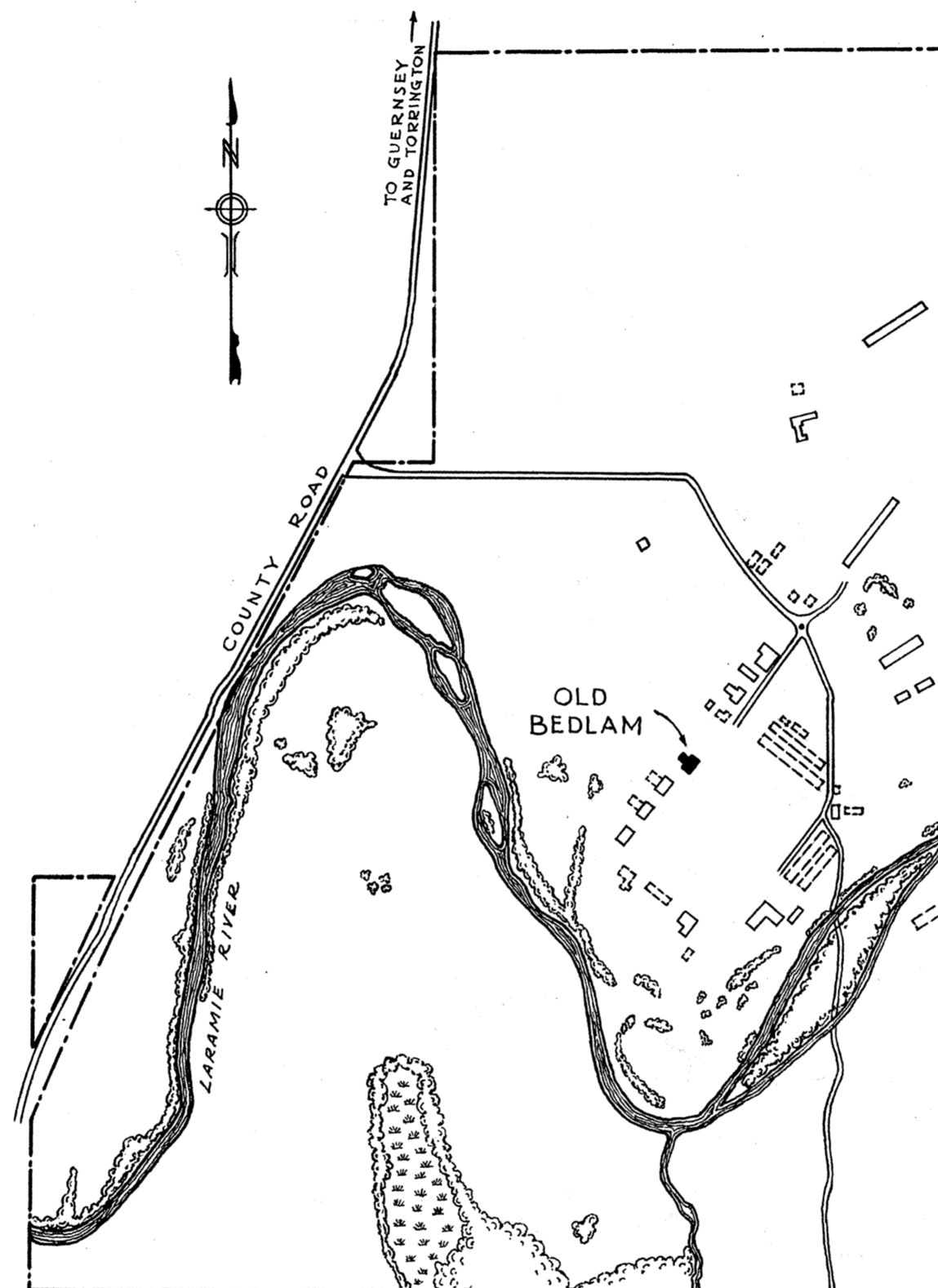

MAP OF FORT LARAMIE NATIONAL MONUMENT  
SHOWING LOCATION

ERECTED ~ 1849  
DESIGNED & BUILT BY  
U.S. ARMY ENGINEERS

HISTORIC AMERICAN BUILDINGS SURVEY  
U. S. DEPARTMENT OF THE INTERIOR  
NATIONAL PARK SERVICE  
BRANCH OF PLANS AND DESIGN

MEASURED: DEC. 15 - 17, 1937  
JAN. 25, 27-28, 1939  
DRAWN: MARCH 1939  
MEASUREMENTS CHECKED:



DRAWINGS APPROVED: *John G. Meem*  
DRAWINGS APPROVED: *Thos. E. Hill*  
ACCEPTED FOR LIBRARY OF CONGRESS:

DISTRICT OFFICER.  
CHIEF ARCHITECT.

COLORADO DIST. - WYOMING AREA  
JOHN GAW MEEM - DIST. OFFICER  
SUNMOUNT, SANTA FE, NEW MEXICO  
FIELD PARTY  
WILFRED G. HILL ASSOC. ARCH  
LESLIE E. WILKIE ASST. ARCH

SURVEY NO.  
WYO-1  
SHEETS 1-18

INDEX NO.  
WYO.  
8-  
1-

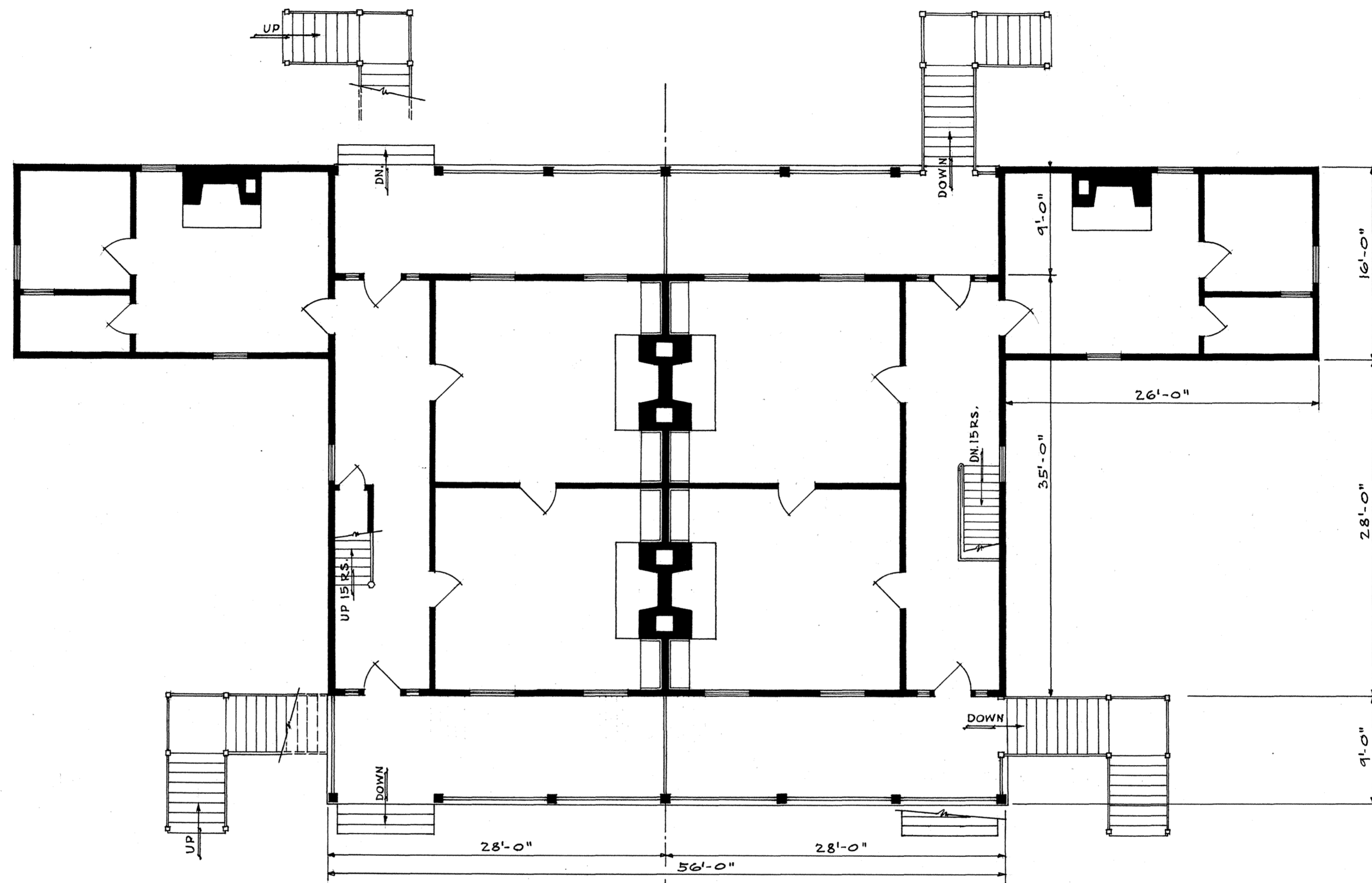

FIRST FLOOR PLAN

SECOND FLOOR PLAN

SCALE  $\frac{1}{8}" = 1'-0"$

PLANS  
SYMMETRICAL  
ABOUT "⊥"

NOTE

SHEETS 1, 2 & 3 ARE OF ORIGINAL BUILDING INFORMATION COMPILED FROM OLD DRAWINGS, PHOTOGRAPHS, WRITTEN HISTORIC DATA AND MEASUREMENTS AT PRESENT BUILDING.

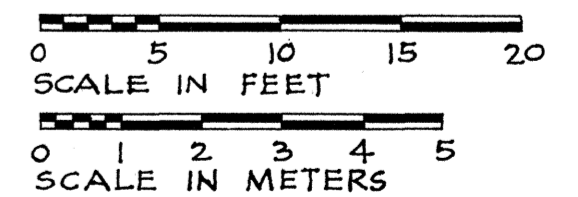

WILFRED G. HILL & LESLIE E. WILKIE, DEL.

UNDER DIRECTION OF UNITED STATES DEPARTMENT OF THE INTERIOR  
NATIONAL PARK SERVICE, BRANCH OF PLANS AND DESIGN

NAME OF STRUCTURE  
**OLD BEDLAM**  
FORT LARAMIE NATIONAL MONUMENT



SURVEY NO.  
**WYO-1**

HISTORIC AMERICAN  
BUILDINGS SURVEY  
SHEET 1 OF 18 SHEETS

LIBRARY OF CONGRESS  
INDEX NUMBER

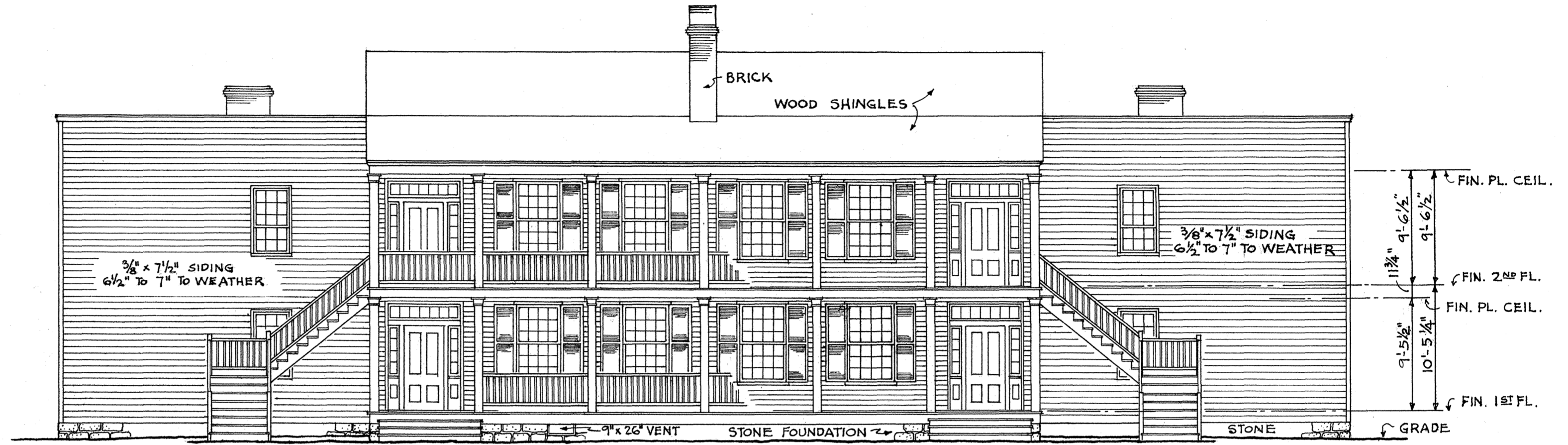

FRONT (SOUTHEAST) ELEVATION



SIDE (SOUTHWEST) ELEVATION  
SCALE  $\frac{1}{8}" = 1'-0"$

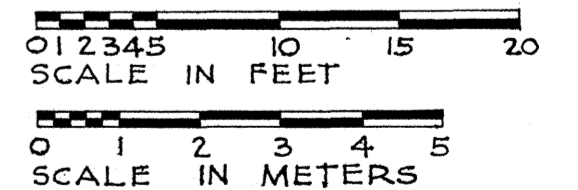

WILFRED G. HILL & LESLIE E. WILKIE, DEL.

UNDER DIRECTION OF UNITED STATES DEPARTMENT OF THE INTERIOR  
NATIONAL PARK SERVICE, BRANCH OF PLANS AND DESIGN

NAME OF STRUCTURE  
**OLD BEDLAM**  
FORT LARAMIE NATIONAL MONUMENT



SURVEY NO.  
**WYO-1**

HISTORIC AMERICAN  
BUILDINGS SURVEY  
SHEET 2 OF 18 SHEETS

LIBRARY OF CONGRESS  
INDEX NUMBER

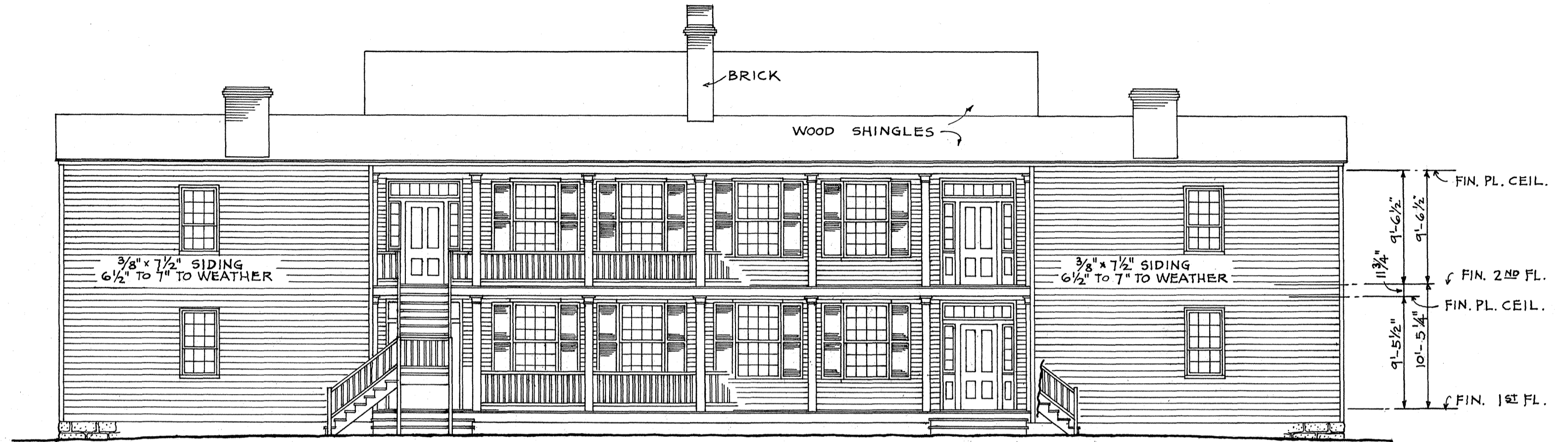

NORTHWEST (REAR) ELEVATION



NORTHEAST (SIDE) ELEVATION  
SCALE  $\frac{1}{8}" = 1'-0"$

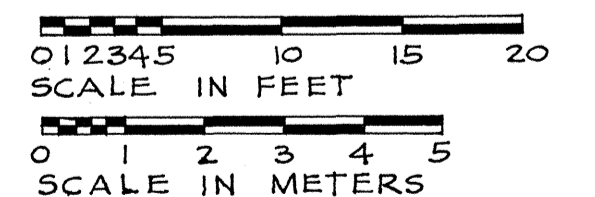

WILFRED G. HILL & LESLIE E. WILKIE, DEL.

UNDER DIRECTION OF UNITED STATES DEPARTMENT OF THE INTERIOR  
NATIONAL PARK SERVICE, BRANCH OF PLANS AND DESIGN

NAME OF STRUCTURE  
**OLD BEDLAM**  
FORT LARAMIE NATIONAL MONUMENT



SURVEY NO.  
**WYO-1**

HISTORIC AMERICAN  
BUILDINGS SURVEY  
SHEET 3 OF 18 SHEETS

LIBRARY OF CONGRESS  
INDEX NUMBER

MATERIAL SCHEDULE	
	EXISTING CONSTRUCTION
	PORTIONS MISSING
	FRAME CONSTRUCTION
	FRAME - ADOBE & SOFT BRICK FILLED
	WOOD - CROSS SECTION
	LIME & AGGREGATE
	BRICK (COMMON)
	PLASTER
	STONE

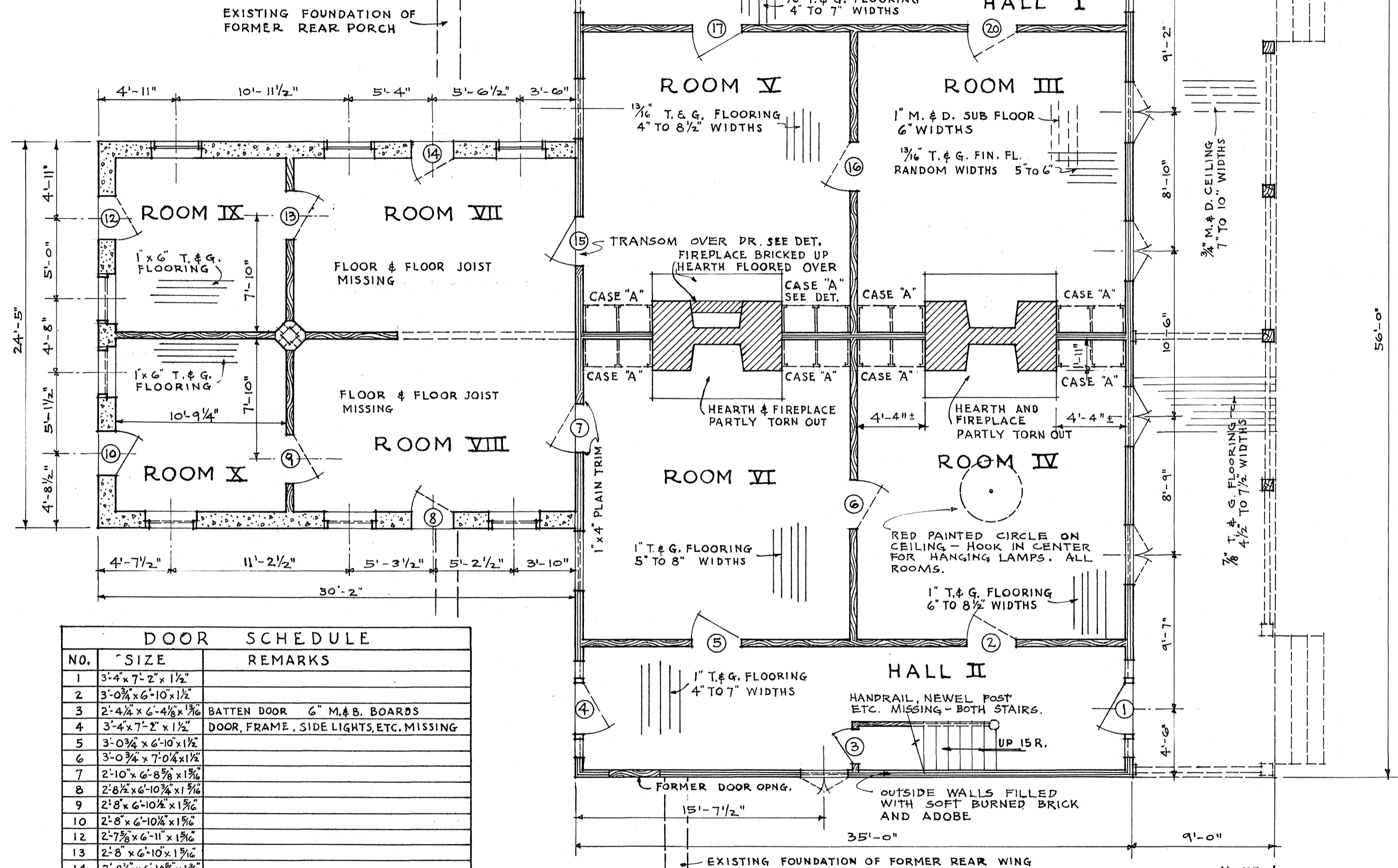

DOOR SCHEDULE		
NO.	SIZE	REMARKS
1	3'-4" x 7'-2" x 1 1/2"	
2	3'-0 3/4" x 6'-10" x 1 1/2"	
3	2'-4 1/4" x 6'-4 1/8" x 1 1/2"	BATTEN DOOR 6" M.&B. BOARDS
4	3'-4" x 7'-2" x 1 1/2"	DOOR, FRAME, SIDE LIGHTS, ETC. MISSING
5	3'-0 3/4" x 6'-10" x 1 1/2"	
6	3'-0 3/4" x 7'-0 1/4" x 1 1/2"	
7	2'-10" x 6'-8 3/8" x 1 1/2"	
8	2'-8 1/2" x 6'-10 3/8" x 1 1/2"	
9	2'-8" x 6'-10 1/2" x 1 1/2"	
10	2'-8" x 6'-10 1/2" x 1 1/2"	
12	2'-7 3/8" x 6'-11" x 1 1/2"	
13	2'-8" x 6'-10" x 1 1/2"	
14	2'-8 1/4" x 6'-10 3/8" x 1 1/2"	
15	2'-10" x 6'-9" x 1 1/2"	TRANSOM OVER - SEE DETAIL
16	3'-0 3/4" x 6'-11" x 1 1/2"	
17	3'-0 3/4" x 6'-11 3/4" x 1 1/2"	
18	3'-3 3/8" x 7'-2 1/2" x 1 1/2"	
19	2'-3" x 6'-4 1/2" x 1 1/2"	BATTEN DOOR 6" M.&B. BOARDS
20	3'-0 3/4" x 6'-10 3/4" x 1 1/2"	
21	3'-3 3/4" x 7'-2 3/8" x 1 1/2"	

FIRST FLOOR PLAN  
SCALE 3/16" = 1'-0"

NOTE:  
SHEETS 4 TO 17 INCL. ARE OF EXISTING BUILDING. FULL LINES INDICATE PORTIONS EXISTING, DASH LINES PARTS MISSING.

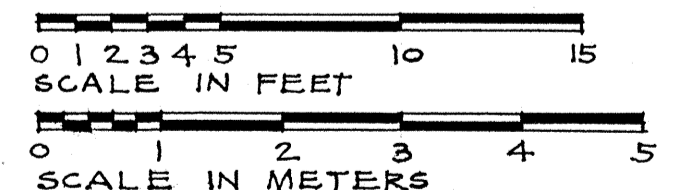

WILFRED G. HILL & LESLIE E. WILKIE, DEL.

UNDER DIRECTION OF UNITED STATES DEPARTMENT OF THE INTERIOR  
NATIONAL PARK SERVICE, BRANCH OF PLANS AND DESIGN

NAME OF STRUCTURE  
**OLD BEDLAM**  
FORT LARAMIE NATIONAL MONUMENT



SURVEY NO.  
**WYO-1**

HISTORIC AMERICAN  
BUILDINGS SURVEY  
SHEET 4 OF 18 SHEETS

LIBRARY OF CONGRESS  
INDEX NUMBER

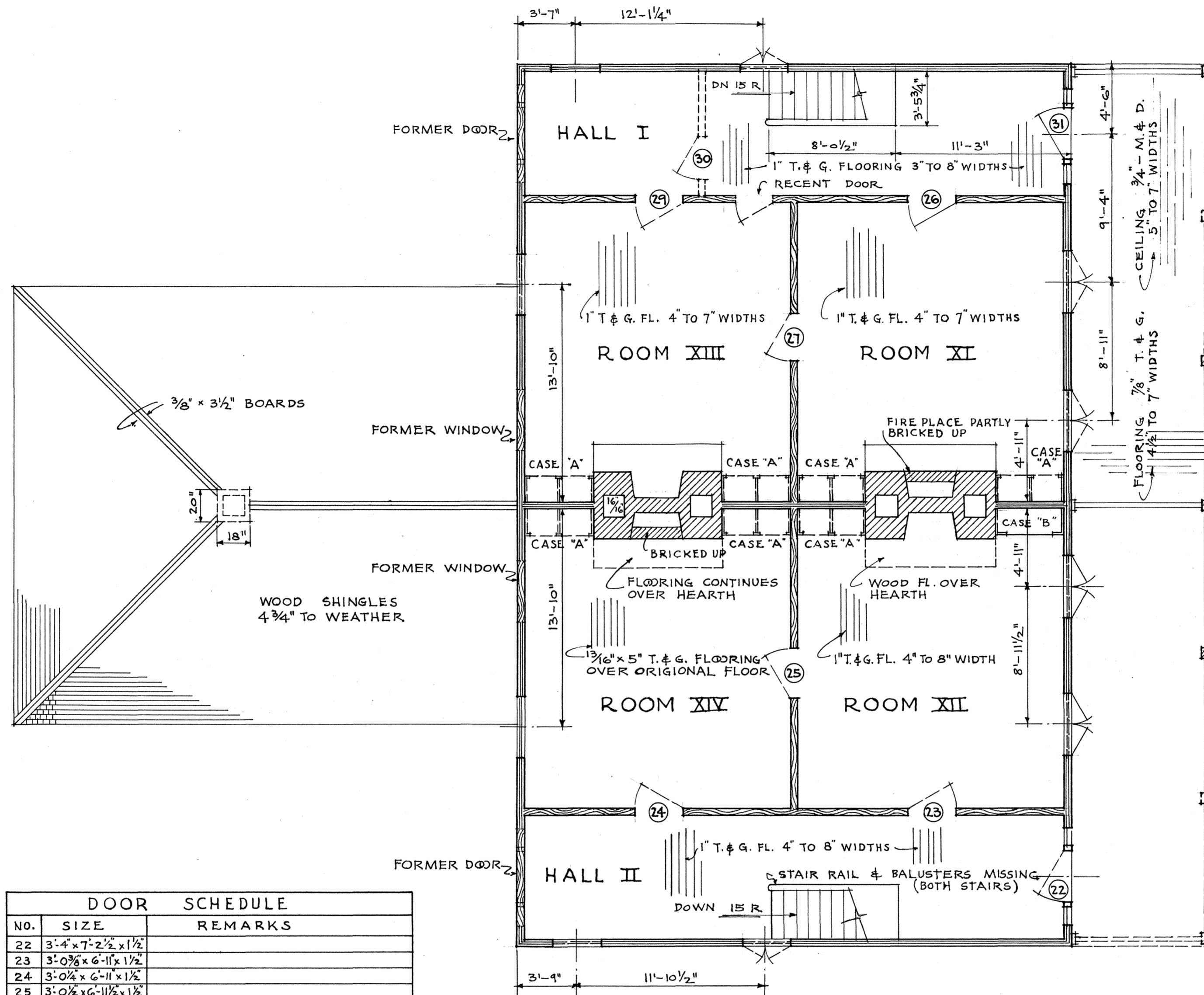

DOOR SCHEDULE		
NO.	SIZE	REMARKS
22	3'-4" x 7'-2 1/2" x 1 1/2"	
23	3'-0 3/4" x 6'-11" x 1 1/2"	
24	3'-0 1/4" x 6'-11" x 1 1/2"	
25	3'-0 1/2" x 6'-11 1/2" x 1 1/2"	
26	3'-0 1/2" x 7'-0 1/2" x 1 1/2"	
27	3'-0 1/2" x 6'-11 3/4" x 1 1/2"	
28	2'-6" x 6'-6" x 1 3/4"	RECENT DOOR
29	3'-0 3/4" x 6'-11 3/4" x 1 1/2"	
30	2'-6 1/4" x 6'-6 1/2" x 1 3/4"	RECENT DOOR
31	3'-3 3/4" x 7'-2 3/4" x 1 1/2"	

SECOND FLOOR PLAN  
SCALE 3/16" = 1'-0"

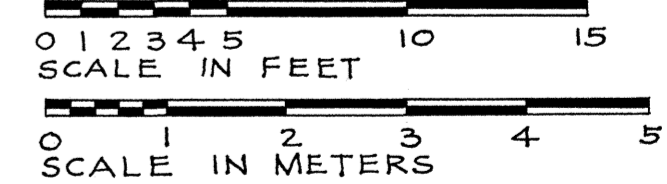

WILFRED G. HILL & LESLIE E. WILKIE, DEL.

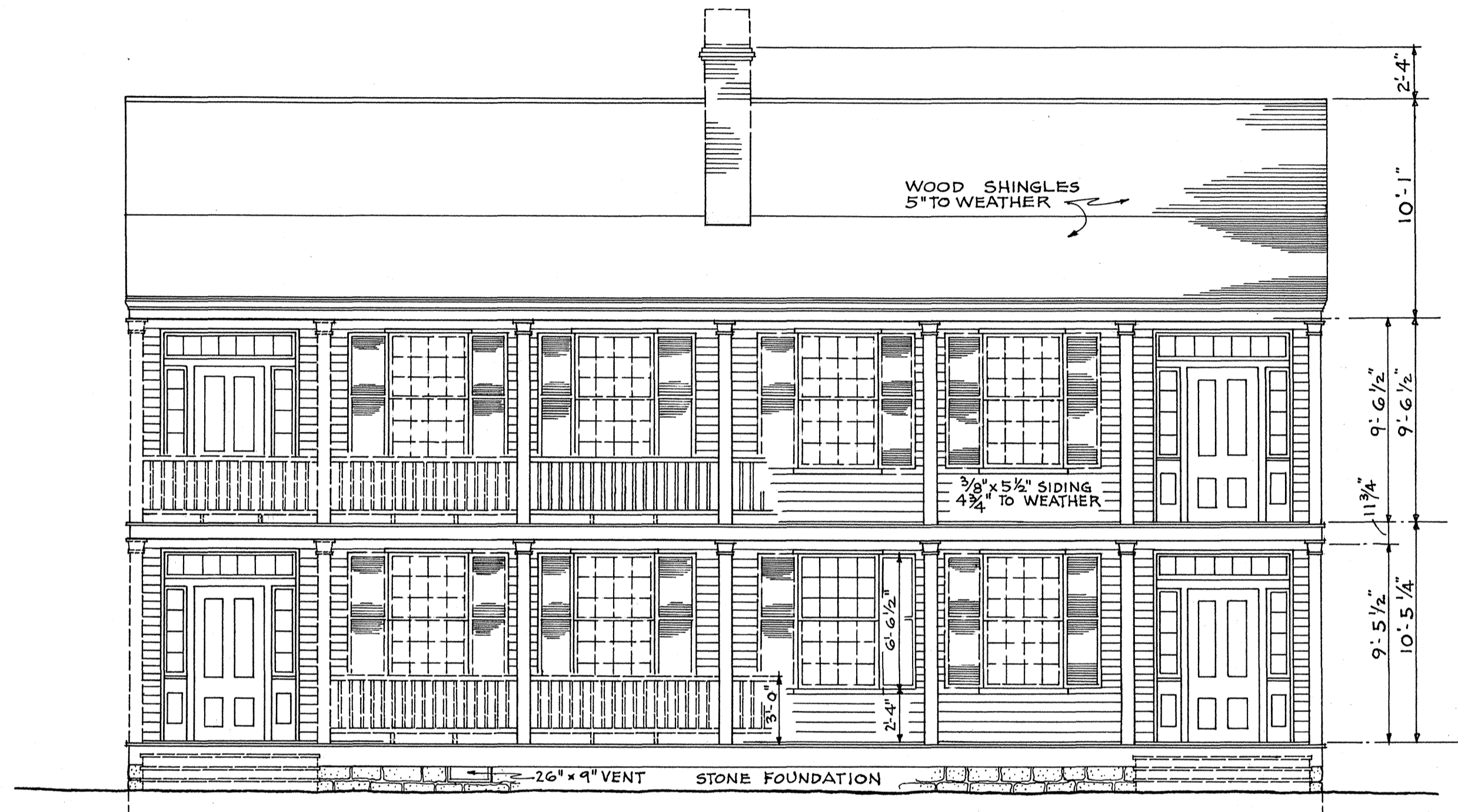

FRONT (SOUTHEAST) ELEVATION  
SCALE  $\frac{3}{16}'' = 1'-0''$

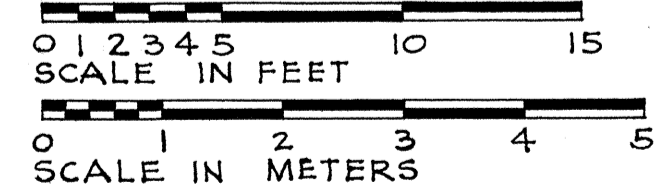

WILFRED G. HILL & LESLIE E. WILKIE, DEL.

UNDER DIRECTION OF UNITED STATES DEPARTMENT OF THE INTERIOR  
NATIONAL PARK SERVICE, BRANCH OF PLANS AND DESIGN

NAME OF STRUCTURE  
**OLD BEDLAM**  
FORT LARAMIE NATIONAL MONUMENT



SURVEY NO.  
**WYO-1**

HISTORIC AMERICAN  
BUILDINGS SURVEY  
SHEET 6 OF 18 SHEETS

LIBRARY OF CONGRESS  
INDEX NUMBER



SIDE (SOUTHWEST) ELEVATION  
SCALE 3/16" = 1'-0"

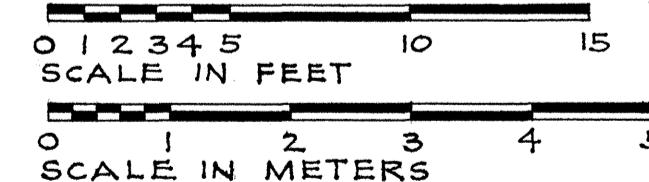

WILFRED G. HILL & LESLIE E. WILKIE, DEL.

UNDER DIRECTION OF UNITED STATES DEPARTMENT OF THE INTERIOR  
NATIONAL PARK SERVICE, BRANCH OF PLANS AND DESIGN

NAME OF STRUCTURE  
**OLD BEDLAM**  
FORT LARAMIE NATIONAL MONUMENT



SURVEY NO.  
**WYO-1**

HISTORIC AMERICAN  
BUILDINGS SURVEY  
SHEET 7 OF 18 SHEETS

LIBRARY OF CONGRESS  
INDEX NUMBER

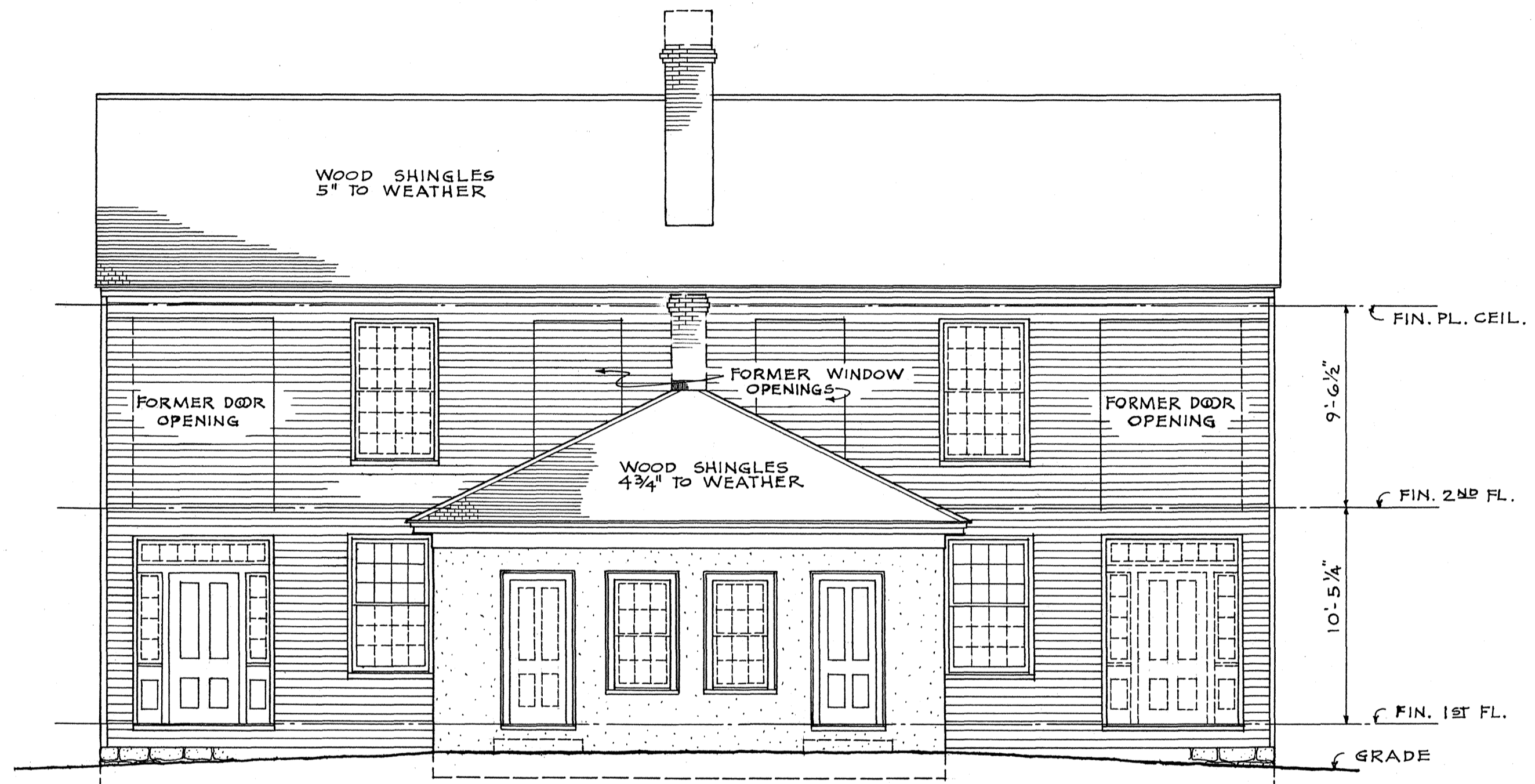

NORTHWEST (REAR) ELEVATION  
SCALE  $\frac{3}{16}" = 1'-0"$

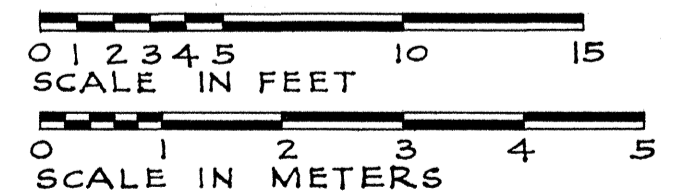

WILFRED G. HILL & LESLIE E. WILKIE, DEL.

UNDER DIRECTION OF UNITED STATES DEPARTMENT OF THE INTERIOR  
NATIONAL PARK SERVICE, BRANCH OF PLANS AND DESIGN

NAME OF STRUCTURE  
**OLD BEDLAM**  
FORT LARAMIE NATIONAL MONUMENT



SURVEY NO.  
**WYO-1**

HISTORIC AMERICAN  
BUILDINGS SURVEY  
SHEET 8 OF 18 SHEETS

LIBRARY OF CONGRESS  
INDEX NUMBER

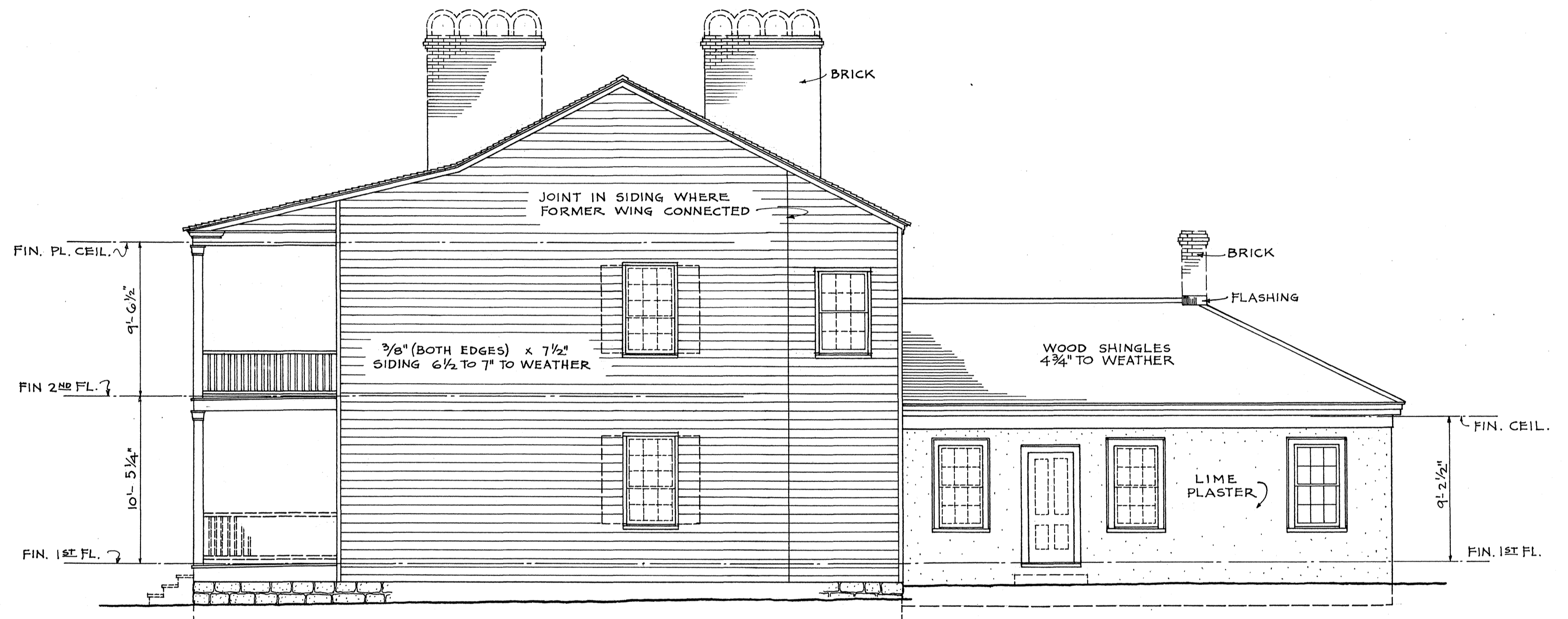

NORTHEAST (SIDE) ELEVATION  
SCALE  $\frac{3}{16}" = 1'-0"$

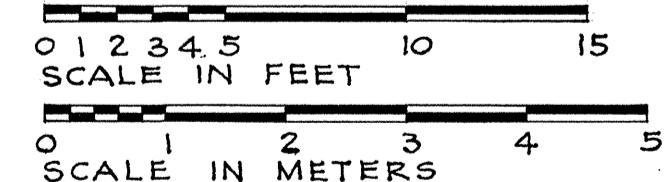

WILFRED G. HILL & LESLIE E. WILKIE, DEL.

UNDER DIRECTION OF UNITED STATES DEPARTMENT OF THE INTERIOR  
NATIONAL PARK SERVICE, BRANCH OF PLANS AND DESIGN

NAME OF STRUCTURE  
**OLD BEDLAM**  
FORT LARAMIE NATIONAL MONUMENT



SURVEY NO.  
**WYO-1**

HISTORIC AMERICAN  
BUILDINGS SURVEY  
SHEET 9 OF 18 SHEETS

LIBRARY OF CONGRESS  
INDEX NUMBER

Technical drawing of a fireplace arch and mantel. The arch is constructed from bricks with a central opening. The mantel is a horizontal structure above the arch. Dimensions are provided: a vertical dimension of 1 1/2 inches for the arch height and a horizontal dimension of 1 inch for the mantel width.

DETAIL OF CHIMNEY TOP  
SCALE 1 1/2" = 1'-0"

[illegible]

SECTION  
SCALE  $\frac{3}{16}'' = 1' - 0''$

LIBRARY OF CONGRESS  
INDEX NUMBER

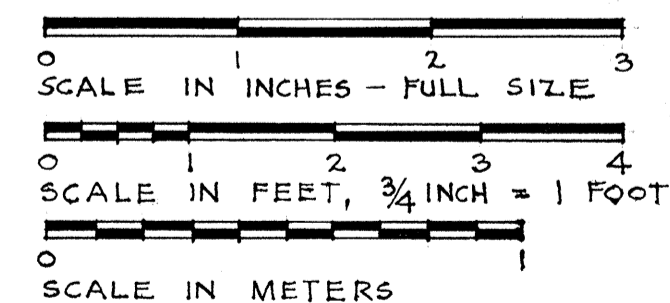
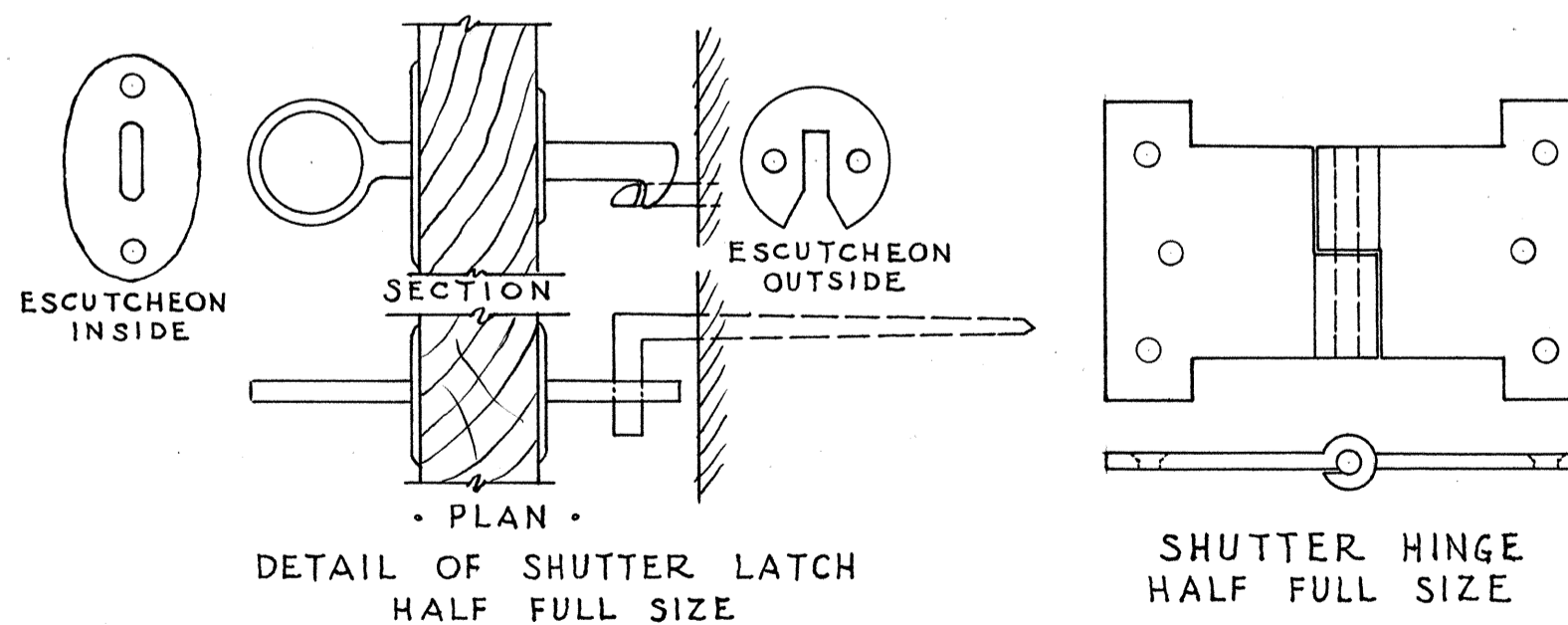
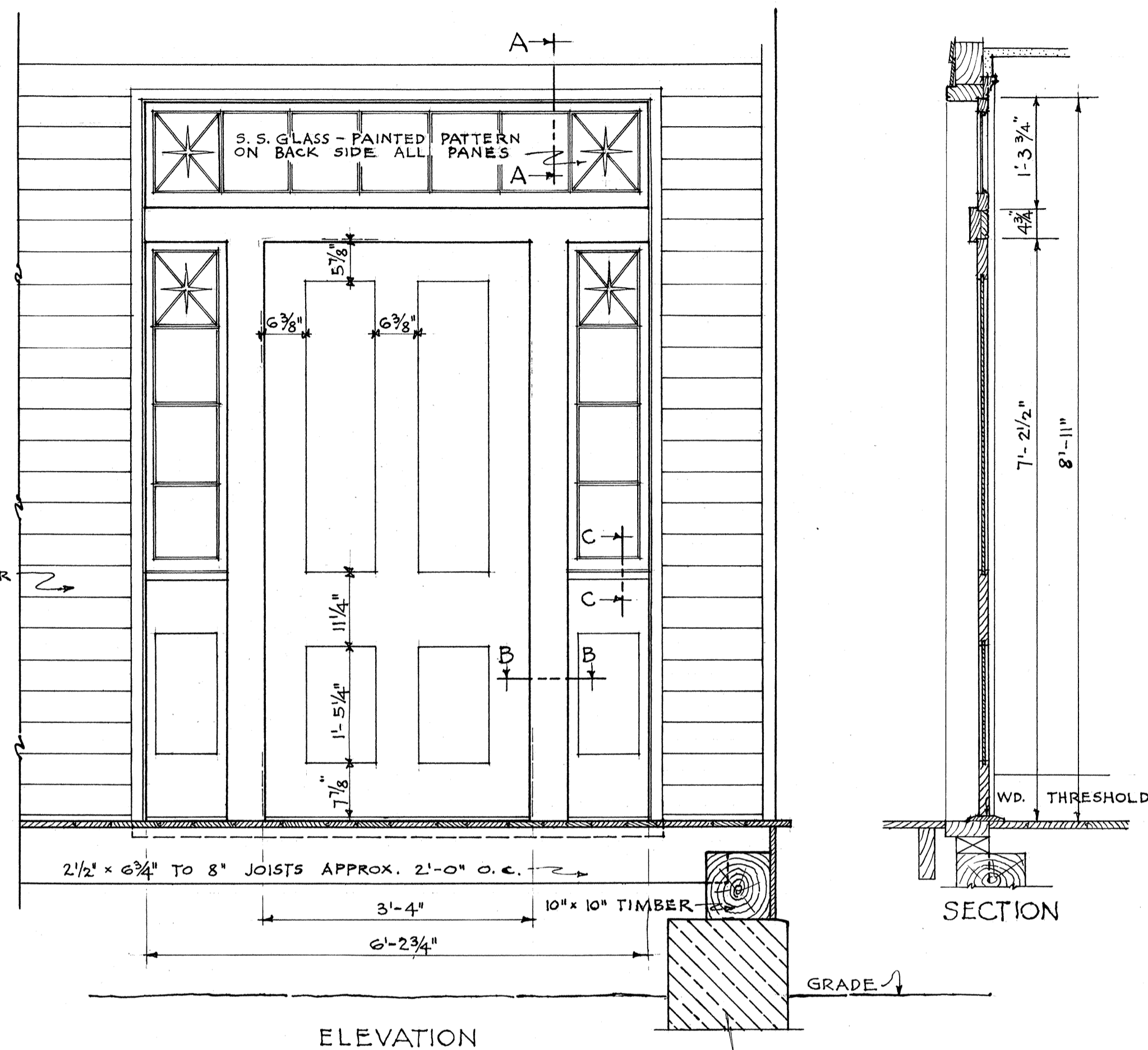
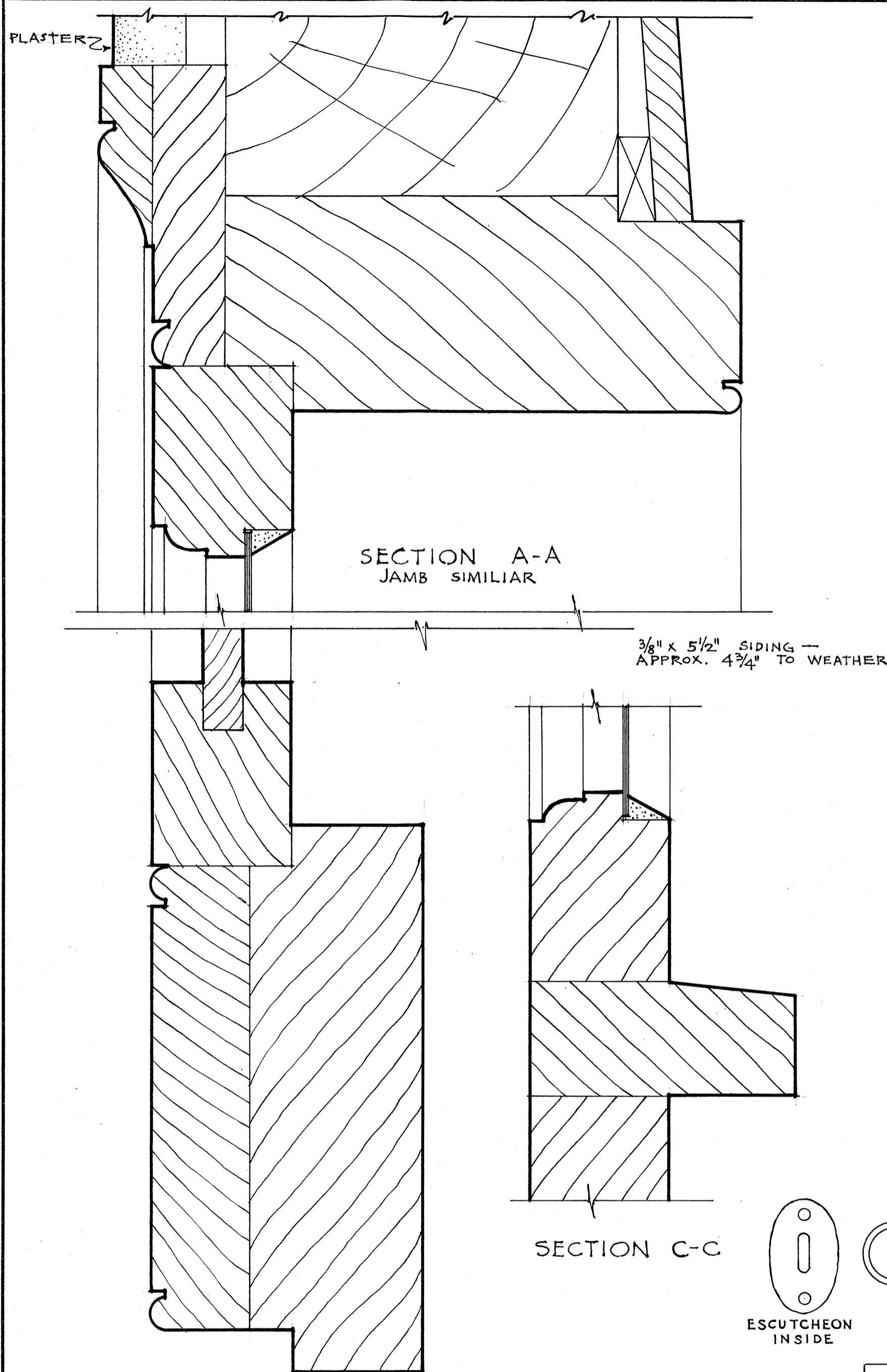

WILFRED G. HILL & LESLIE WILKIE, DEL.

UNDER DIRECTION OF UNITED STATES DEPARTMENT OF THE INTERIOR  
NATIONAL PARK SERVICE, BRANCH OF PLANS AND DESIGN

NAME OF STRUCTURE  
**OLD BEDLAM**  
FORT LARAMIE NATIONAL MONUMENT



SURVEY NO.  
**WYO-1**

HISTORIC AMERICAN  
BUILDINGS SURVEY  
SHEET 11 OF 18 SHEETS

LIBRARY OF CONGRESS  
INDEX NUMBER

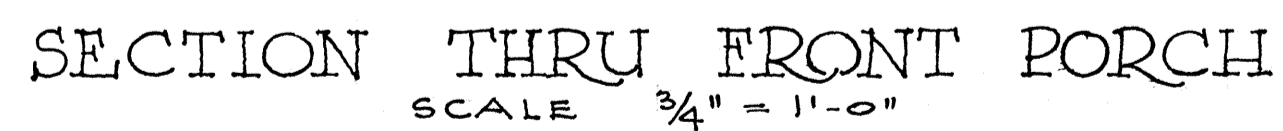

UNDER DIRECTION OF UNITED STATES DEPARTMENT OF THE INTERIOR  
NATIONAL PARK SERVICE, BRANCH OF PLANS AND DESIGN



HISTORIC AMERICAN  
BUILDINGS SURVEY  
SHEET 12 OF 18 SHEETS

LIBRARY OF CONGRESS  
INDEX NUMBER

NAME OF STRUCTURE  
OLD BEDLAM  
FORT LARAMIE NATIONAL MONUMENT

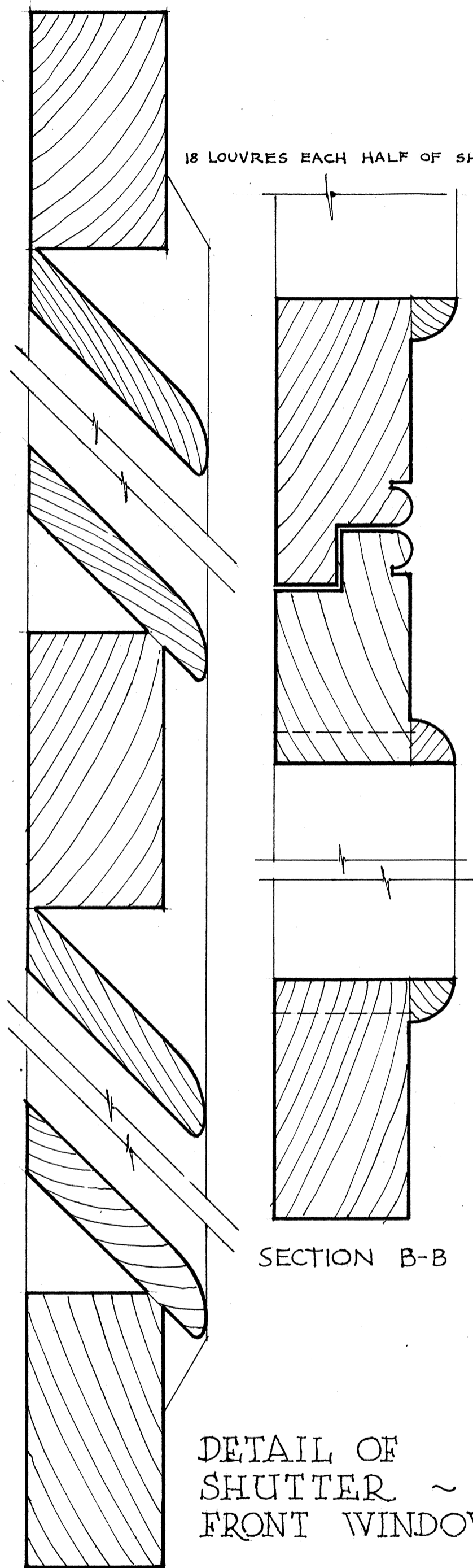

18 LOUVRES EACH HALF OF SHUTTER

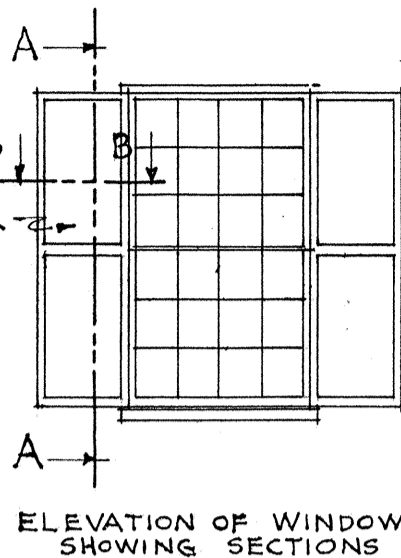

ELEVATION OF WINDOW  
SHOWING SECTIONS

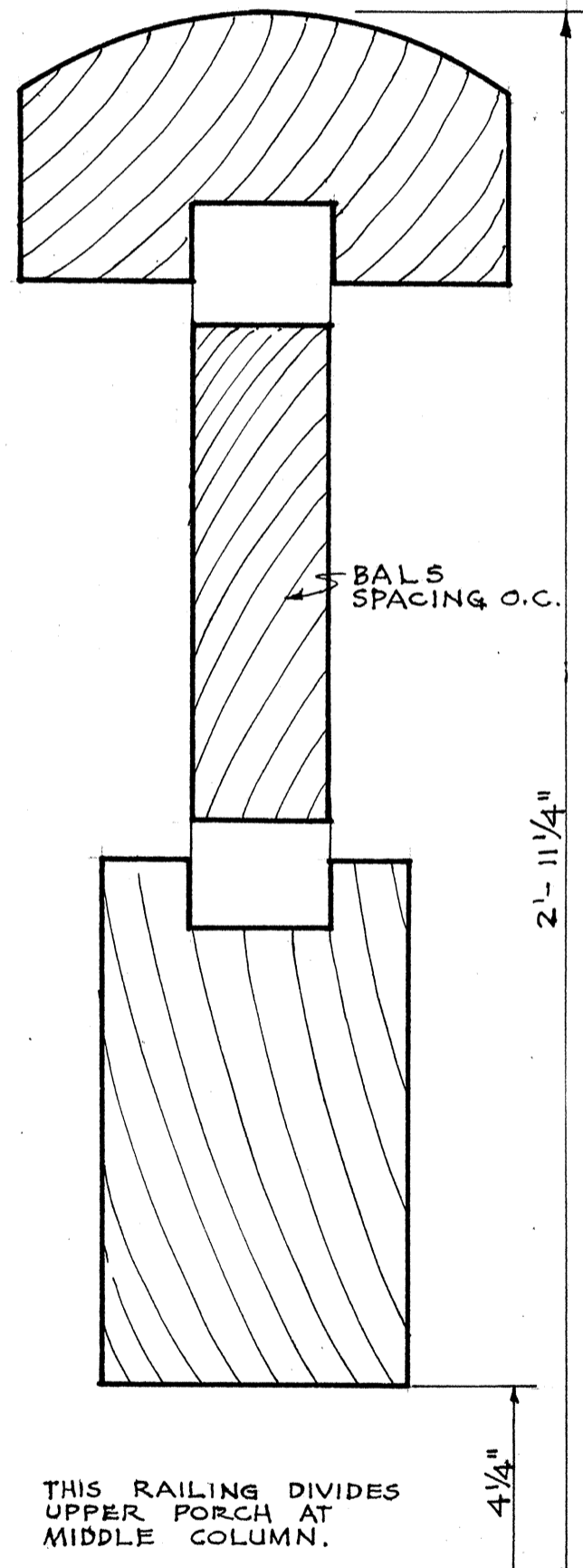

THIS RAILING DIVIDES  
UPPER PORCH AT  
MIDDLE COLUMN.

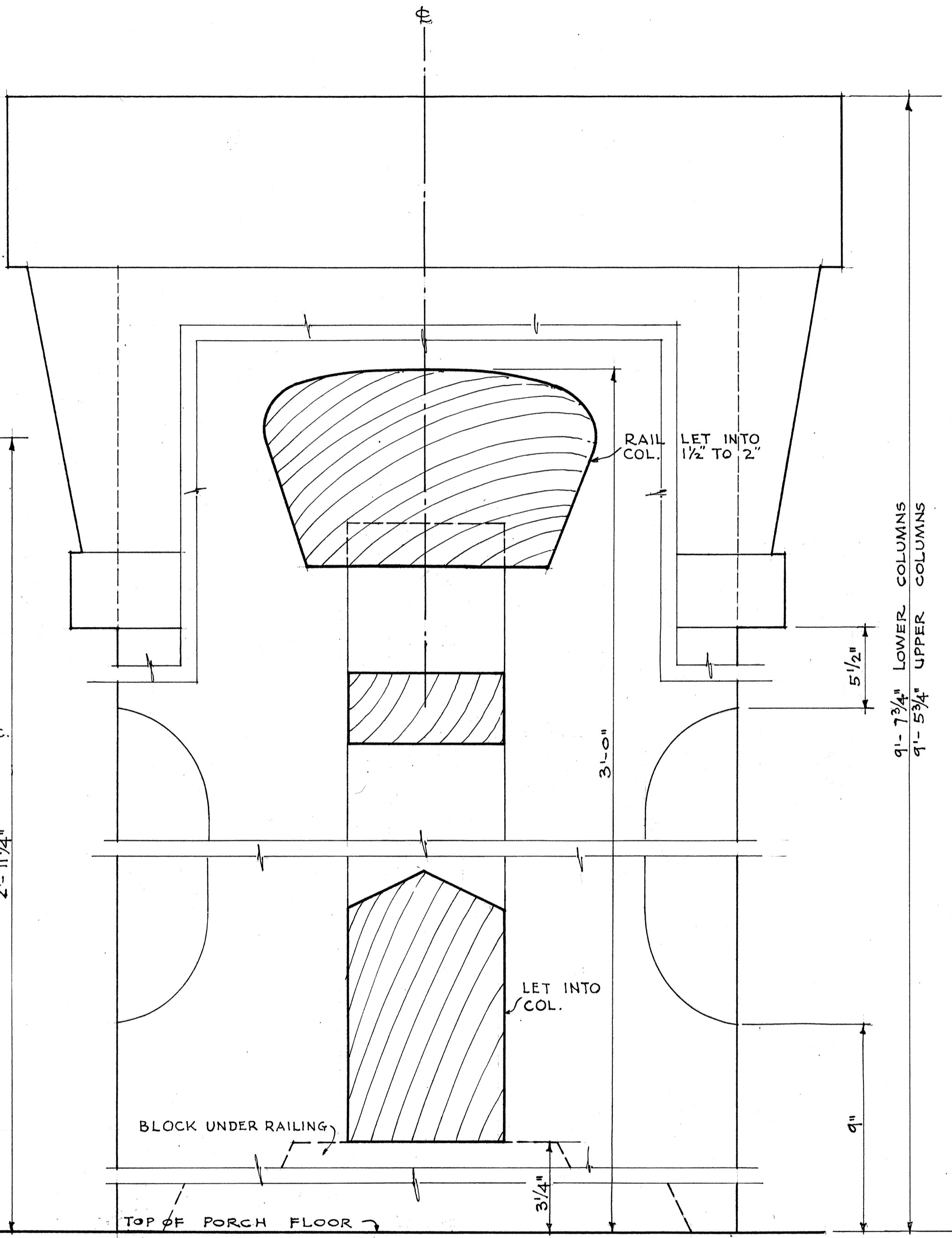

9'-7 3/4" LOWER COLUMNS  
9'-5 3/4" UPPER COLUMNS

FULL SCALE DETAILS OF PORCH COLUMNS  
AND RAILINGS

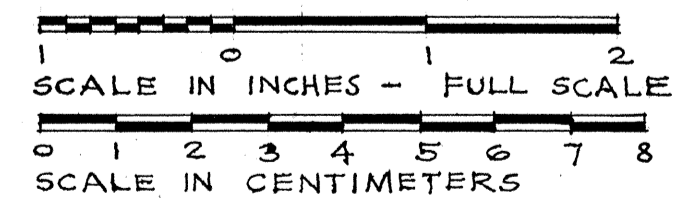

SECTION A-A  
WILFRED G. HILL & LESLIE E. WILKIE, DEL.

UNDER DIRECTION OF UNITED STATES DEPARTMENT OF THE INTERIOR  
NATIONAL PARK SERVICE, BRANCH OF PLANS AND DESIGN

NAME OF STRUCTURE  
**OLD BEDLAM**  
FORT LARAMIE NATIONAL MONUMENT



SURVEY NO.  
**WYO-1**

HISTORIC AMERICAN  
BUILDINGS SURVEY  
SHEET 13 OF 18 SHEETS

LIBRARY OF CONGRESS  
INDEX NUMBER



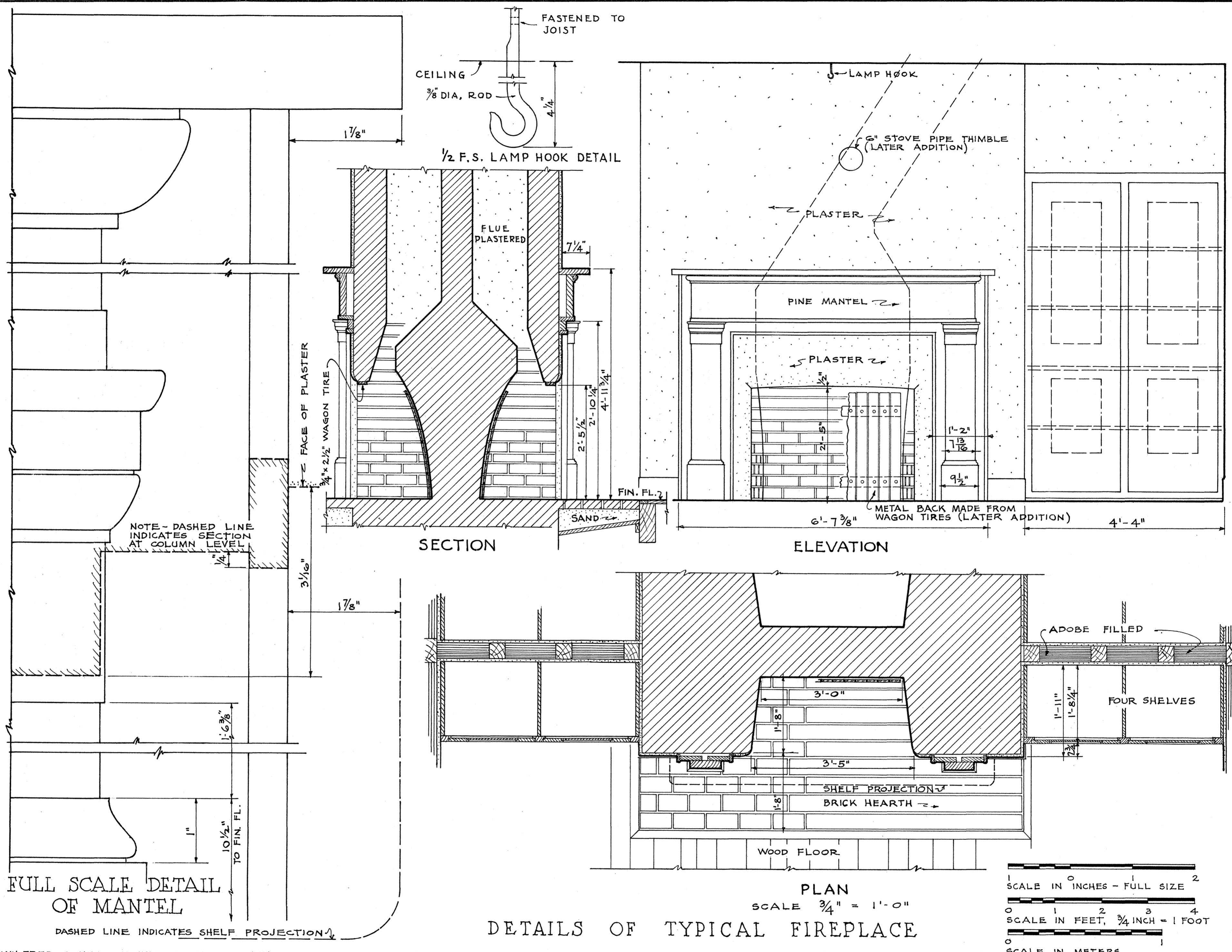

WILFRED G. HILL & LESLIE WILKIE DEL.

UNDER DIRECTION OF UNITED STATES DEPARTMENT OF THE INTERIOR  
NATIONAL PARK SERVICE, BRANCH OF PLANS AND DESIGN

NAME OF STRUCTURE  
**OLD BEDLAM**  
FORT LARAMIE NATIONAL MONUMENT



SURVEY NO.  
**WYO.-1**

HISTORIC AMERICAN  
BUILDINGS SURVEY  
SHEET 15 OF 18 SHEETS

LIBRARY OF CONGRESS  
INDEX NUMBER

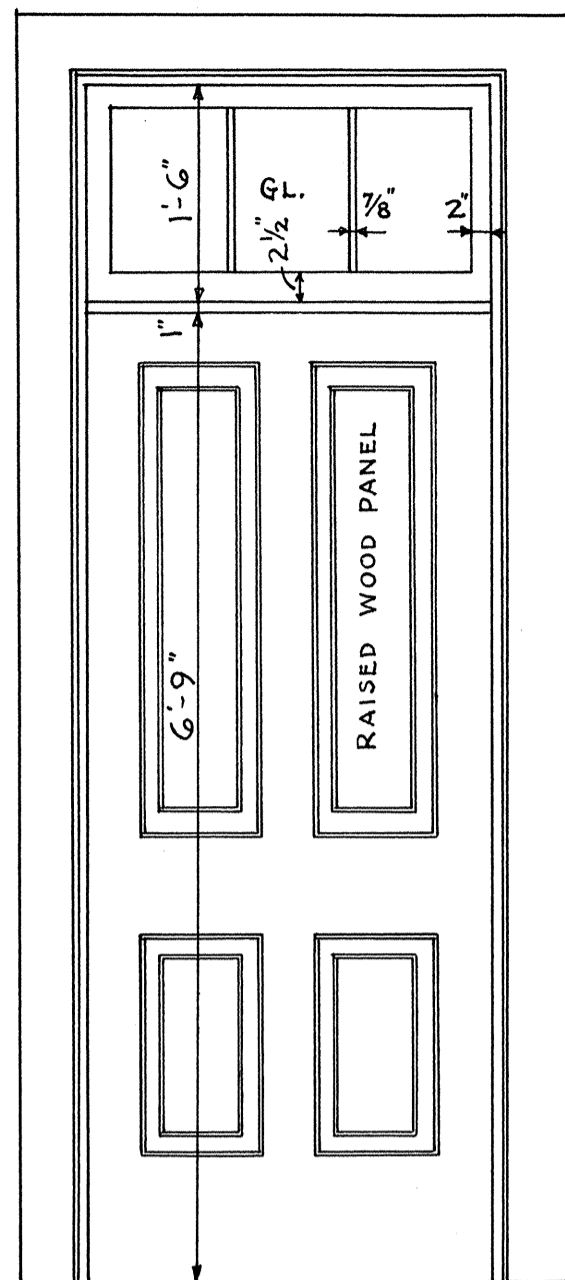

ELEVATION  
SCALE  $\frac{3}{4}$ " = 1'-0"

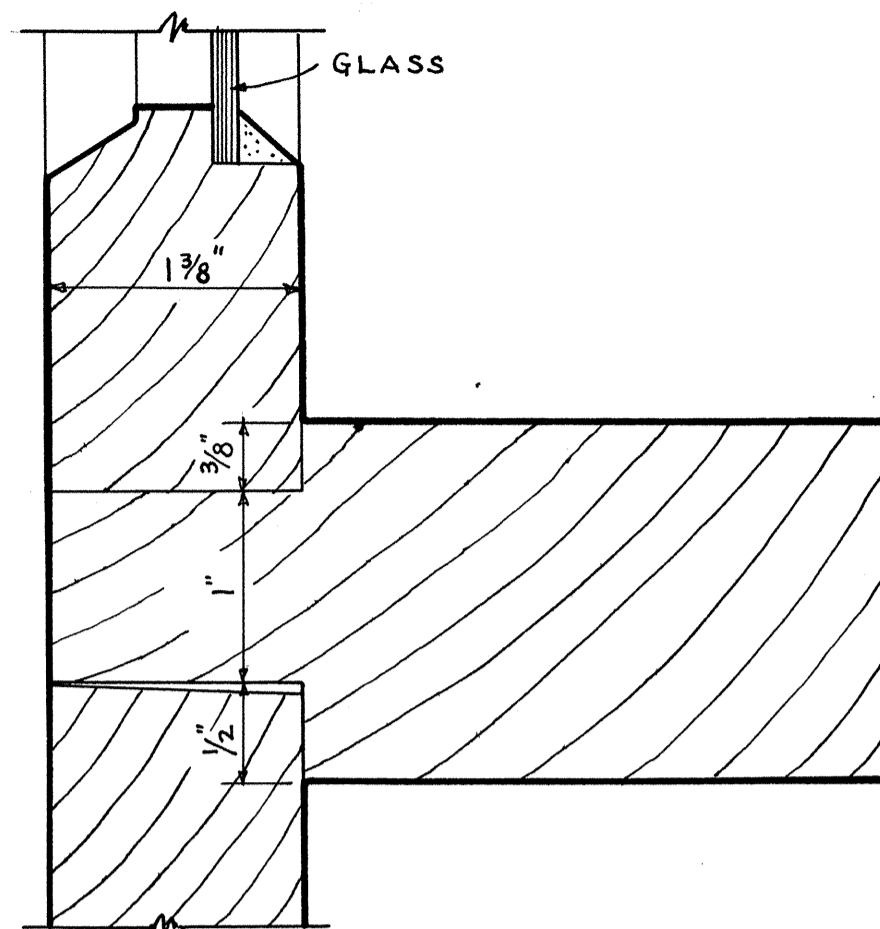

FULL SIZE TRANSOM BAR

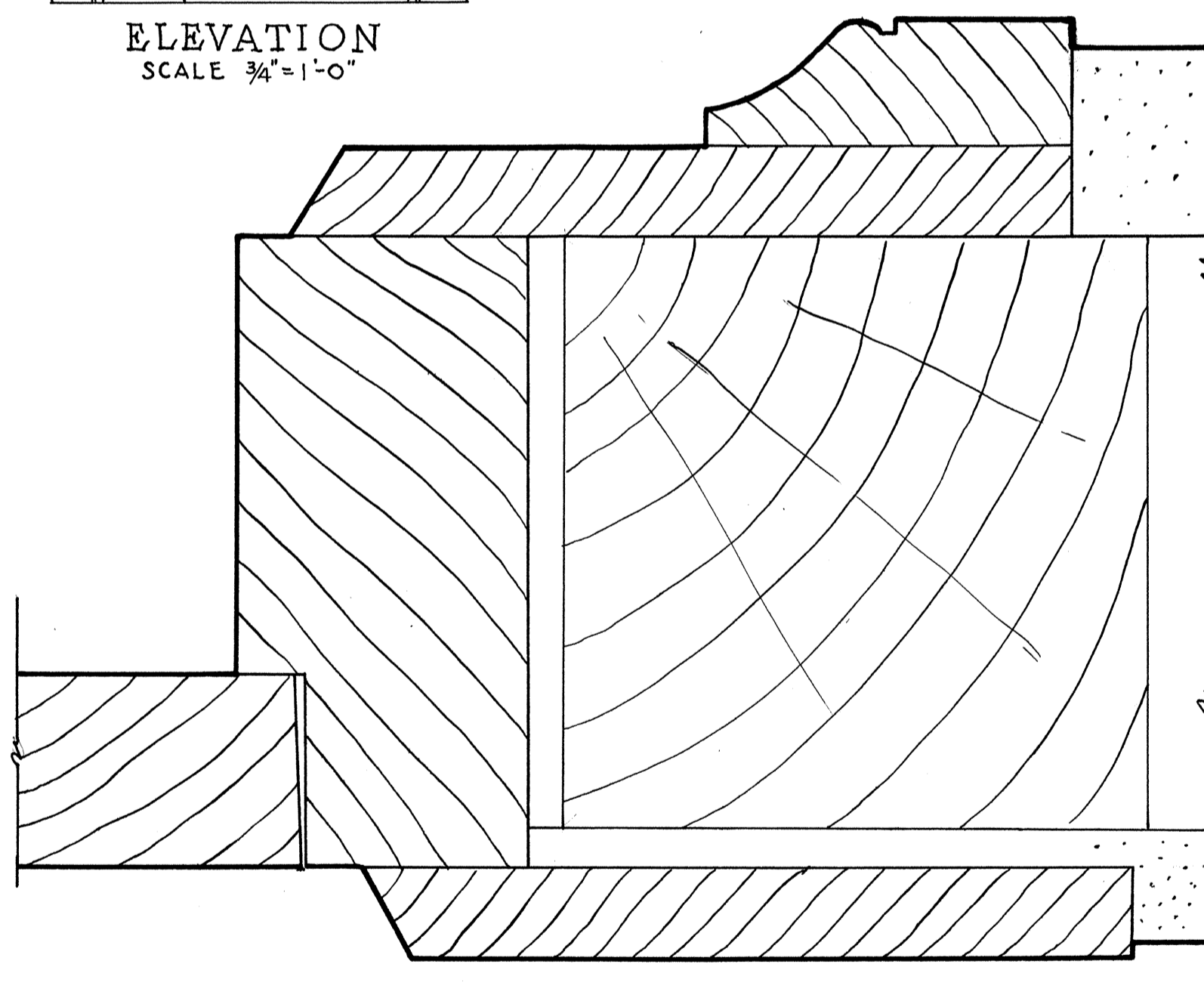

FULL SIZE JAMB SECTION

DETAILS OF DOOR (Nº 15) BETWEEN  
1 AND 2 STORY PART NORTH SIDE

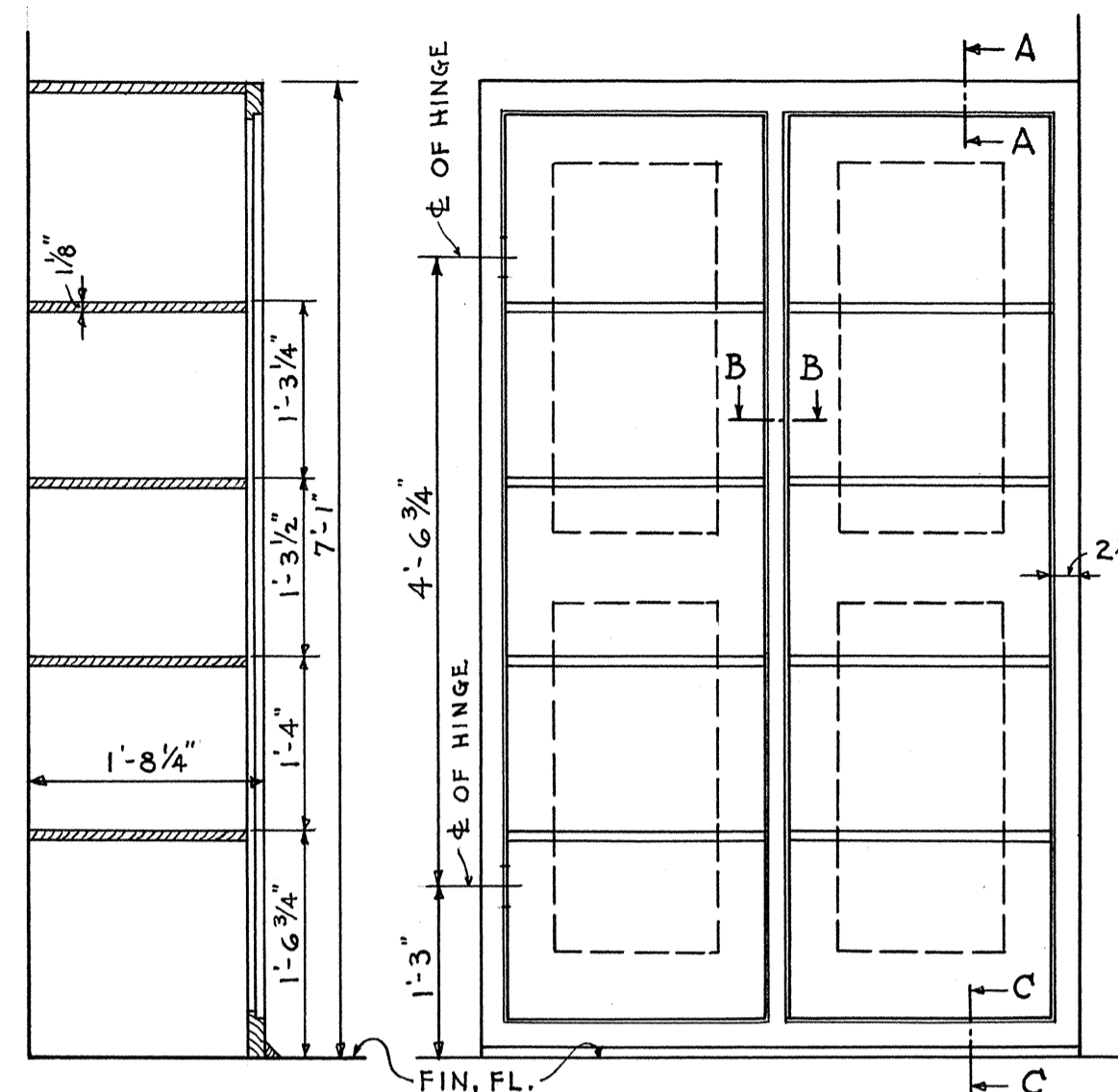

SECTION

ELEVATION

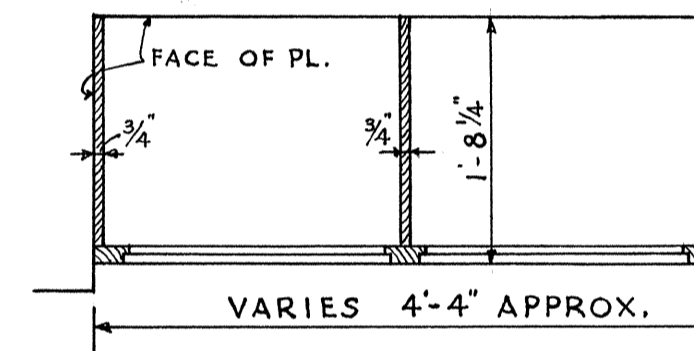

PLAN  
SCALE  $\frac{3}{4}$ " = 1'-0"

DETAIL OF CASE "A"  
ALONG SIDE OF FIREPLACE

NOTE:  
CASE "B" SIMILAR TO CASE "A"  
EXCEPT WITH SINGLE DOOR  
2'-10" x 7'-0" x 1 1/4" - ONE SHELF AT TOP  
WITH HOOK STRIP BELOW SHELF.

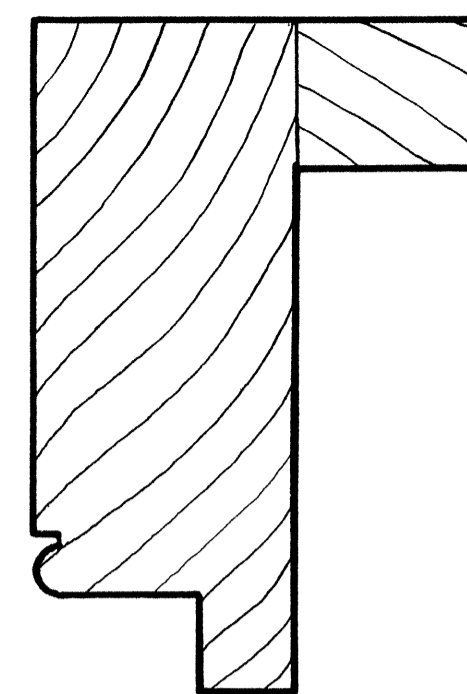

F.S. SECTION A-A

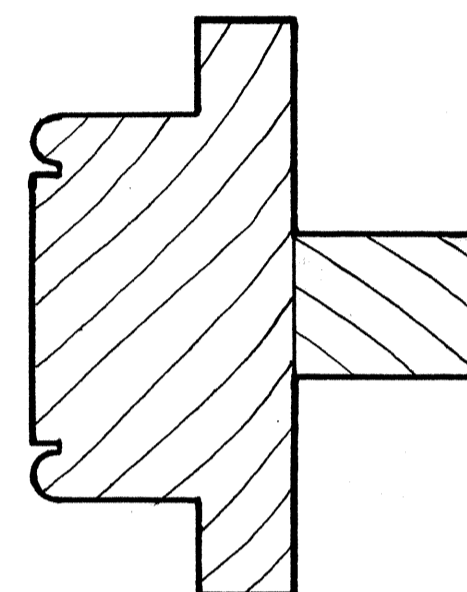

F.S. SECTION B-B

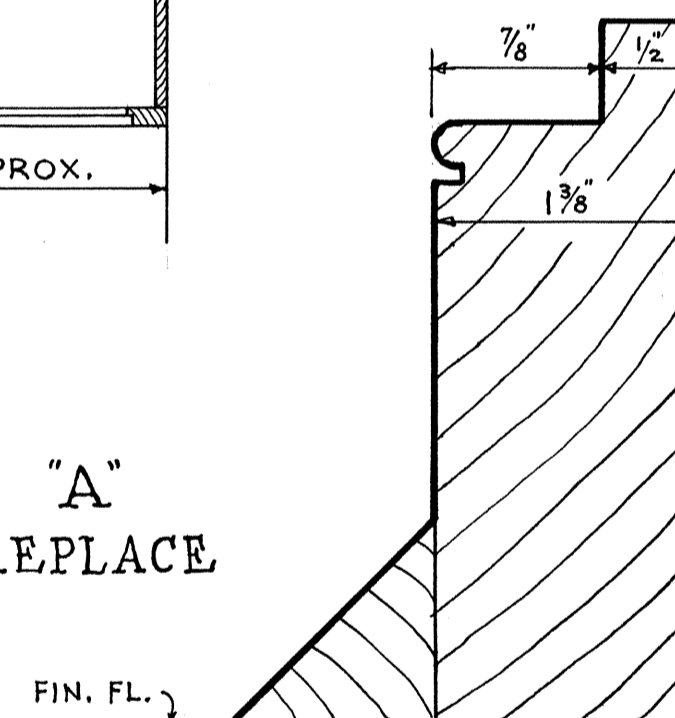

F.S. SECTION C-C

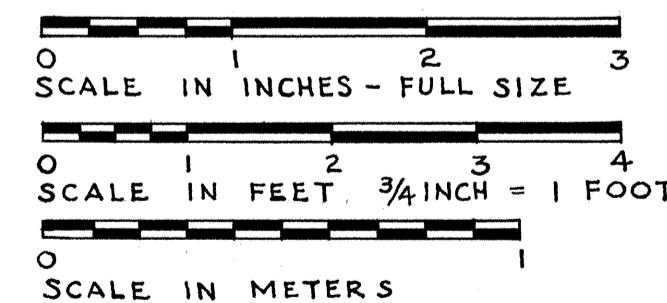

WILFRED G. HILL & LESLIE E. WILKIE, DEL.

UNDER DIRECTION OF UNITED STATES DEPARTMENT OF THE INTERIOR  
NATIONAL PARK SERVICE, BRANCH OF PLANS AND DESIGN

NAME OF STRUCTURE  
**OLD BEDLAM**  
FORT LARAMIE NATIONAL MONUMENT



SURVEY NO.  
**WYO-1**

HISTORIC AMERICAN  
BUILDINGS SURVEY  
SHEET 16 OF 18 SHEETS

LIBRARY OF CONGRESS  
INDEX NUMBER

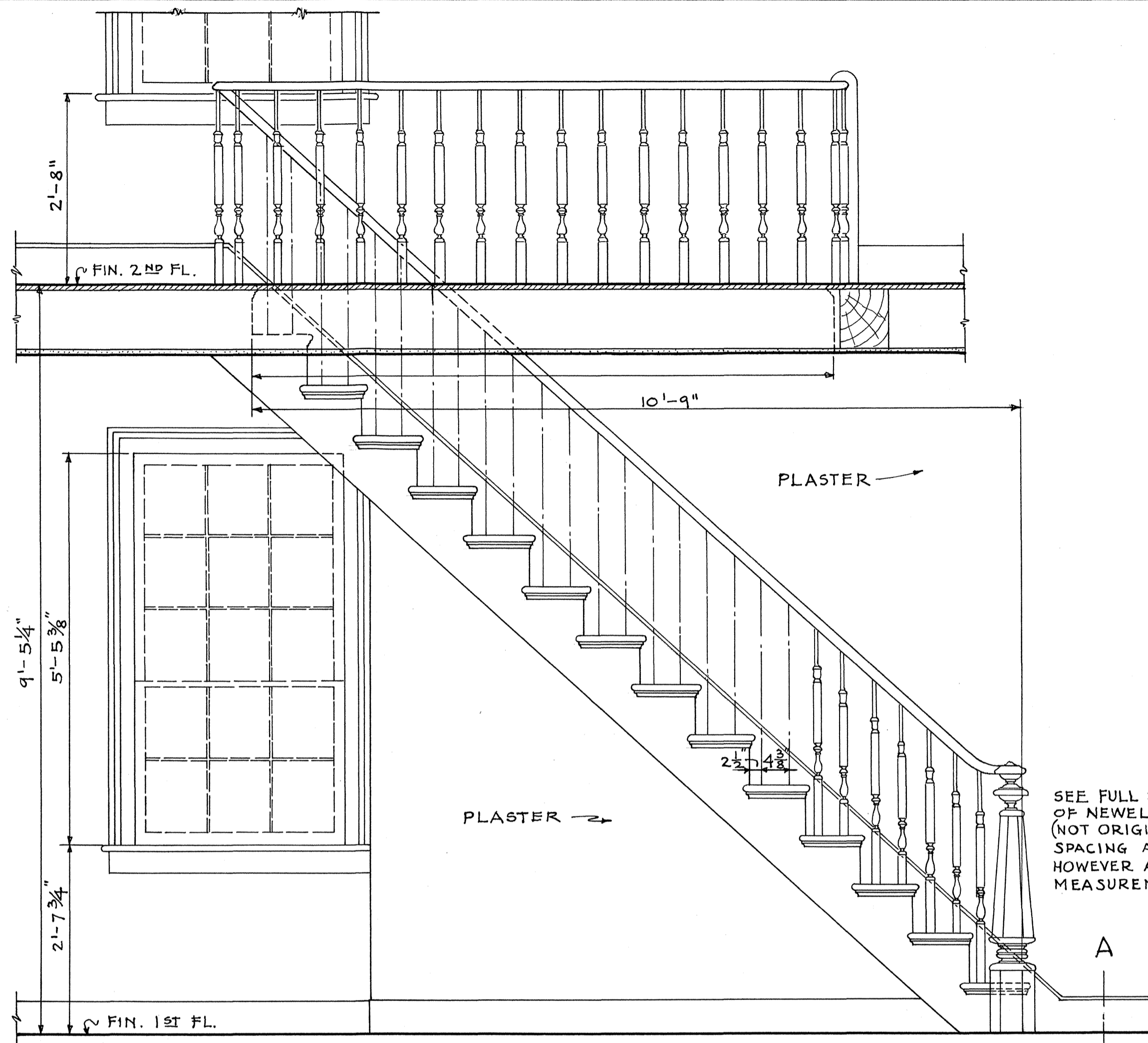

ELEVATION OF STAIRWAY

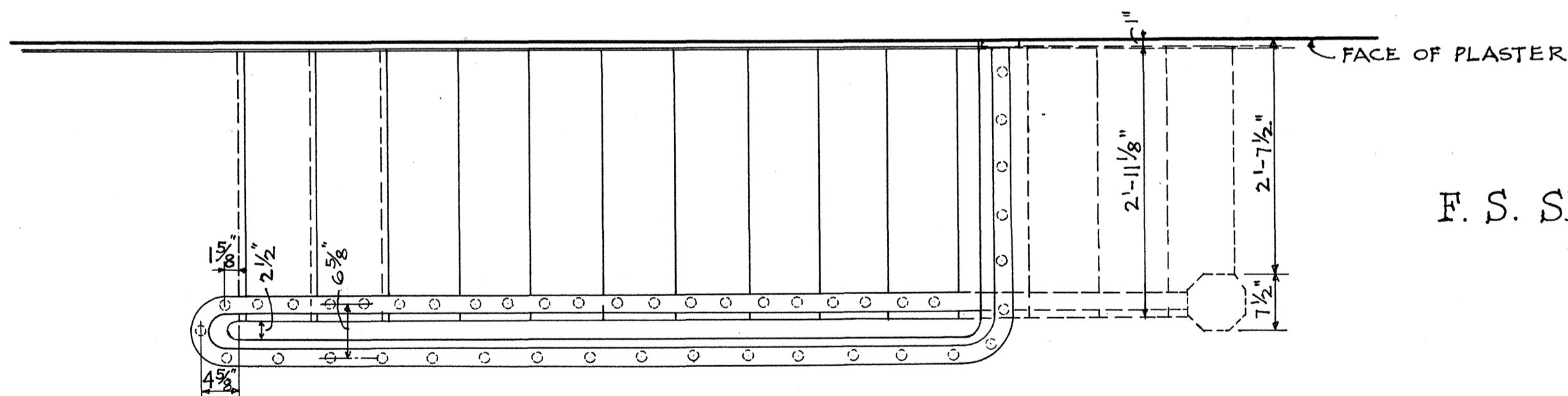

PLAN OF STAIR  
SCALE  $\frac{3}{4}$ " = 1'-0"

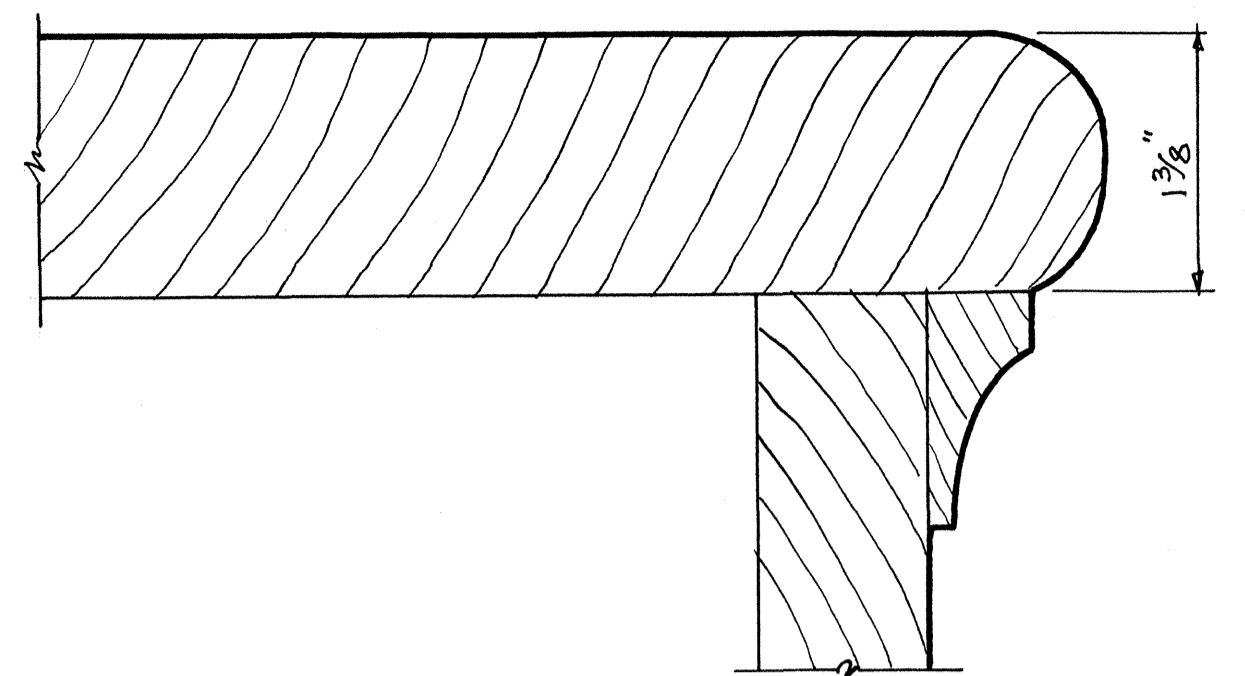

F. S. D. OF NOSING

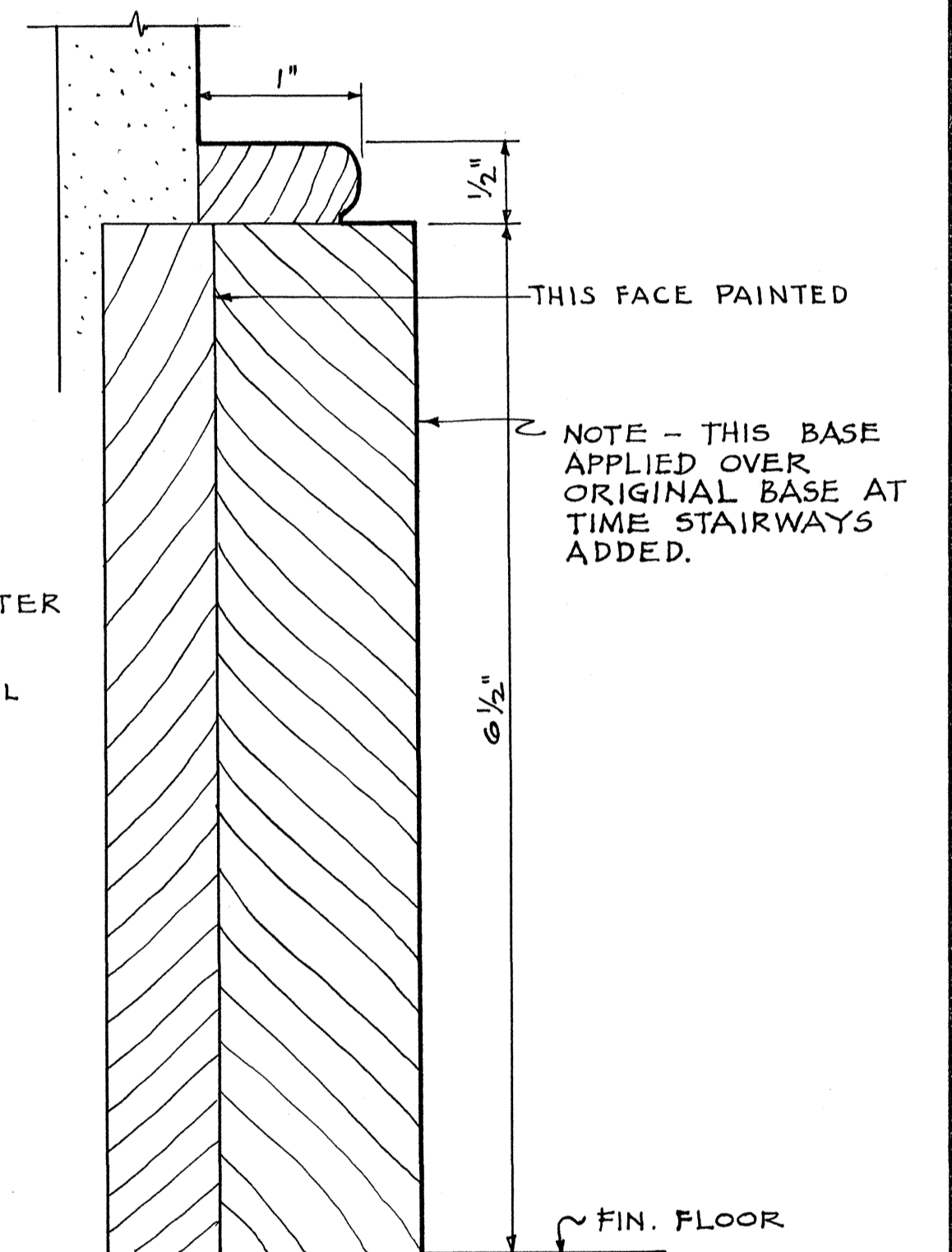

F. S. SECT. OF BASE AT A-A

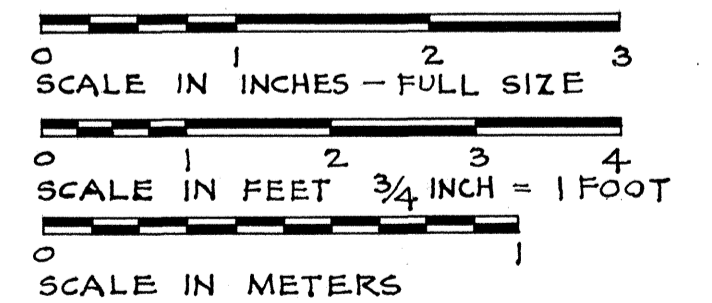

WILFRED G. HILL & LESLIE E. WILKIE, DEL.

UNDER DIRECTION OF UNITED STATES DEPARTMENT OF THE INTERIOR  
NATIONAL PARK SERVICE, BRANCH OF PLANS AND DESIGN

NAME OF STRUCTURE  
**OLD BEDLAM**  
FORT LARAMIE NATIONAL MONUMENT



SURVEY NO.  
**WYO-1**

HISTORIC AMERICAN  
BUILDINGS SURVEY  
SHEET 17 OF 18 SHEETS

LIBRARY OF CONGRESS  
INDEX NUMBER

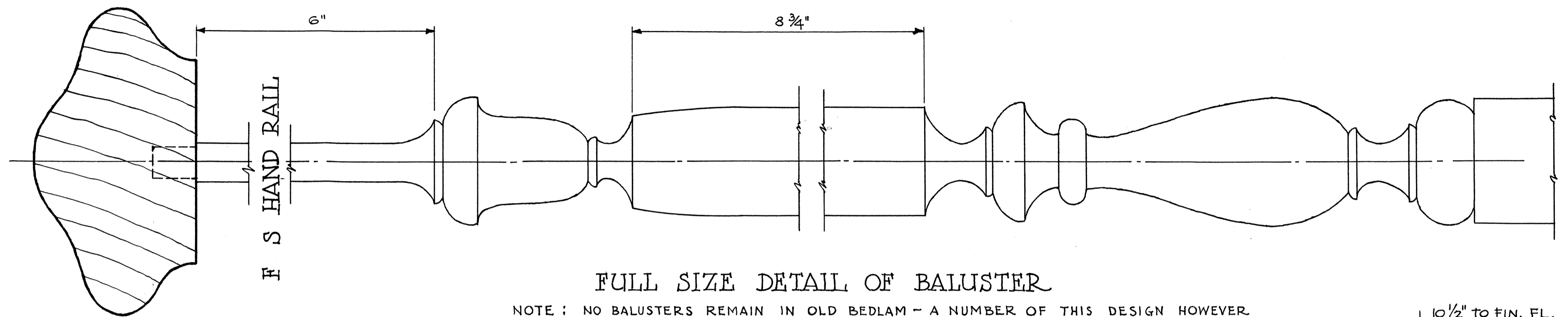

### FULL SIZE DETAIL OF BALUSTER

NOTE : NO BALUSTERS REMAIN IN OLD BEDLAM - A NUMBER OF THIS DESIGN HOWEVER HAVE BEEN USED IN OFFICER'S HOUSE "F" FOR REPLACEMENTS AND ARE THOUGHT TO COME FROM OLD BEDLAM (INFORMATION - MEADE SANDERCOCK , FORT LARAMIE, WYOMING.)

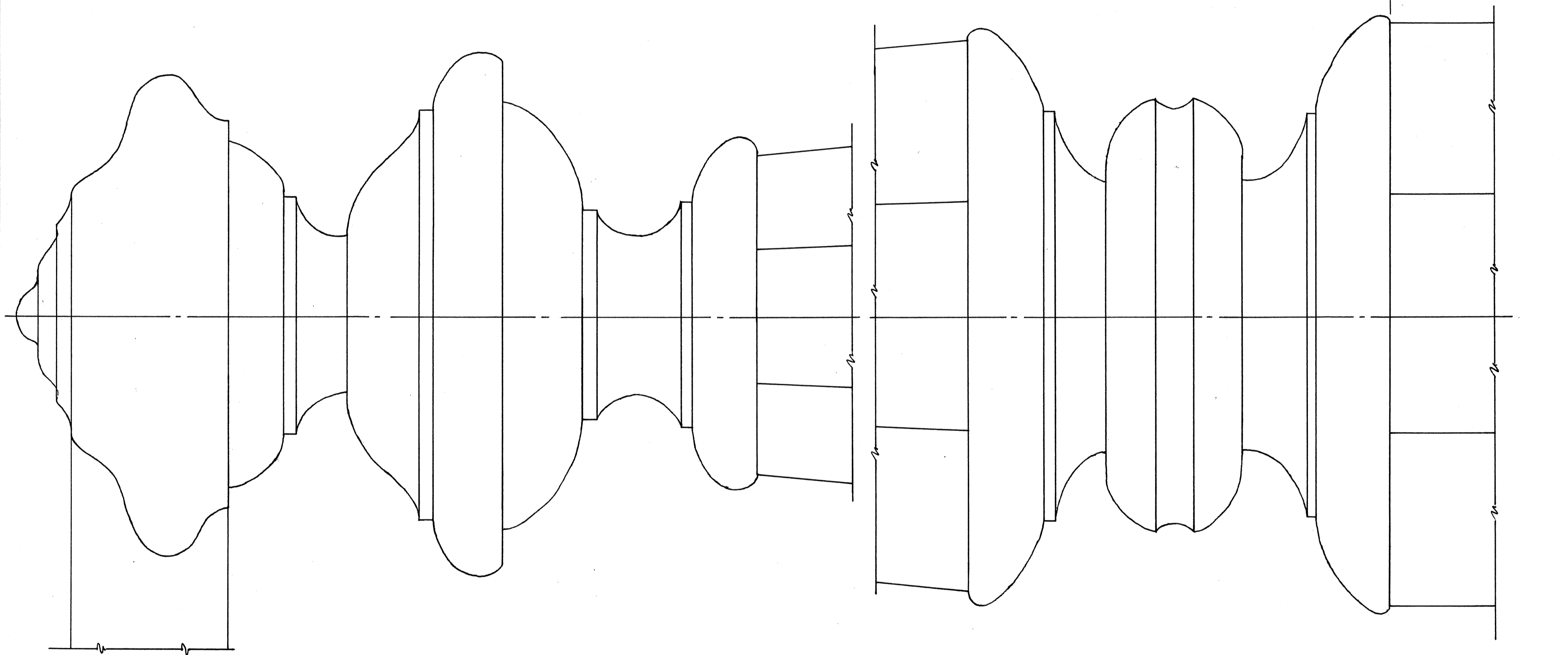

### FULL SIZE DETAIL OF NEWEL POST

NOTE : NO NEWEL POSTS REMAIN IN OLD BEDLAM - THIS NEWEL IS FROM OFFICER'S HOUSE "F" AND IS INCLUDED TO SHOW TYPE TYPICAL OF PERIOD.

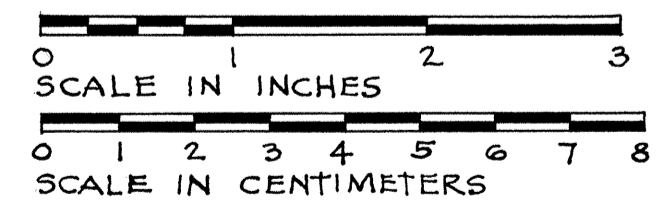

WILFRED G. HILL & LESLIE E. WILKIE, DEL.

UNDER DIRECTION OF UNITED STATES DEPARTMENT OF THE INTERIOR  
NATIONAL PARK SERVICE, BRANCH OF PLANS AND DESIGN

NAME OF STRUCTURE  
**OLD BEDLAM**  
FORT LARAMIE NATIONAL MONUMENT



SURVEY NO.  
**WYO-1**

HISTORIC AMERICAN  
BUILDINGS SURVEY  
SHEET **18** OF **18** SHEETS

LIBRARY OF CONGRESS  
INDEX NUMBER















OLD HEDLAM

KEEP OUT



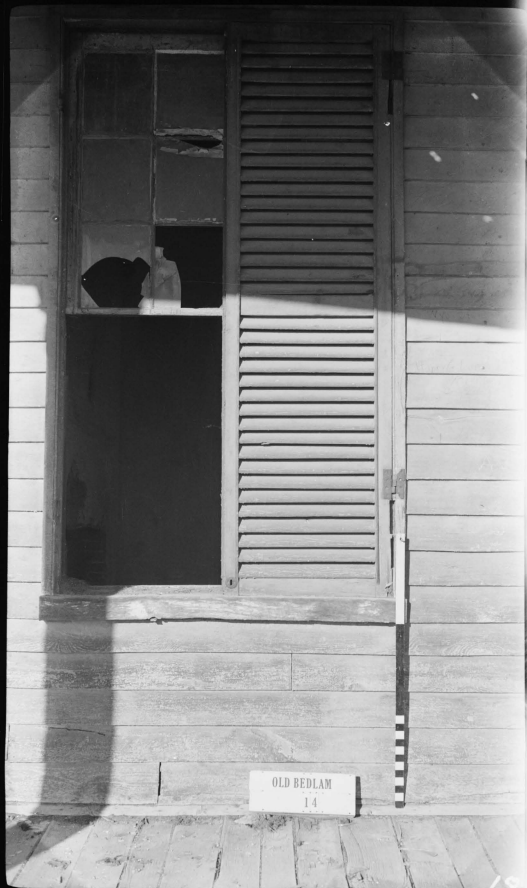

OLD BEDLAM

14









W.A. 1958 0.10  
05







OLD BEDLAM

4

A black and white photograph of a weathered wooden wall. The wall is constructed from horizontal wooden planks, many of which are cracked, warped, and missing in places. A central section of the wall is boarded up with a diagonal brace. A small white label with the text "OLD BEDLAM" and the number "5" is attached to the wall. To the right of the label, a vertical scale with a black and white checkered pattern is visible. The bottom of the image shows a rough, uneven ground surface.

OLD BEDLAM  
5



OLD BEDLAM

9





OLD BEDLAM  
13



A black and white photograph of an archaeological site. In the foreground, a dark, rectangular stone block lies horizontally. To its right is a white identification tag with the text 'OLD BEDLAM' in bold, black, sans-serif capital letters. Below this text, the tag is divided into two sections, each containing a black number: '2' on the left and '1' on the right. Behind the stone block, a vertical black and white checkered scale marker is visible. A long, thin, cylindrical object, possibly a metal rod or pipe, extends horizontally across the upper portion of the image, passing behind the scale marker. The background consists of a light-colored, textured wall with visible cracks and some dark, irregular patches. The entire scene is framed by a thick black border.

**OLD BEDLAM**

2 1













OLD BEDLAM

12

15



