

# FORT LARAMIE N.H.S.

GOSHEN CO. WYOMING

## (OLD) ADMINISTRATION BUILDING

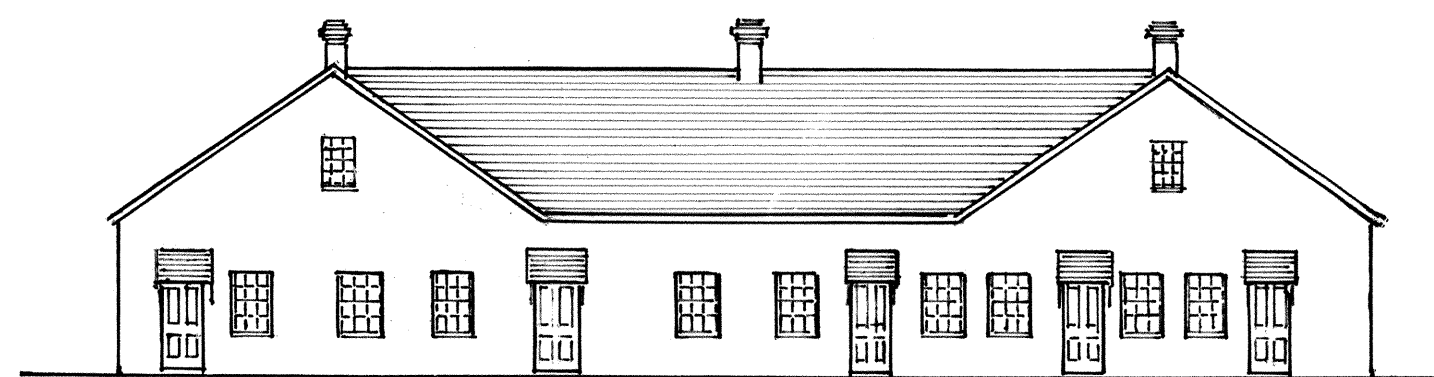
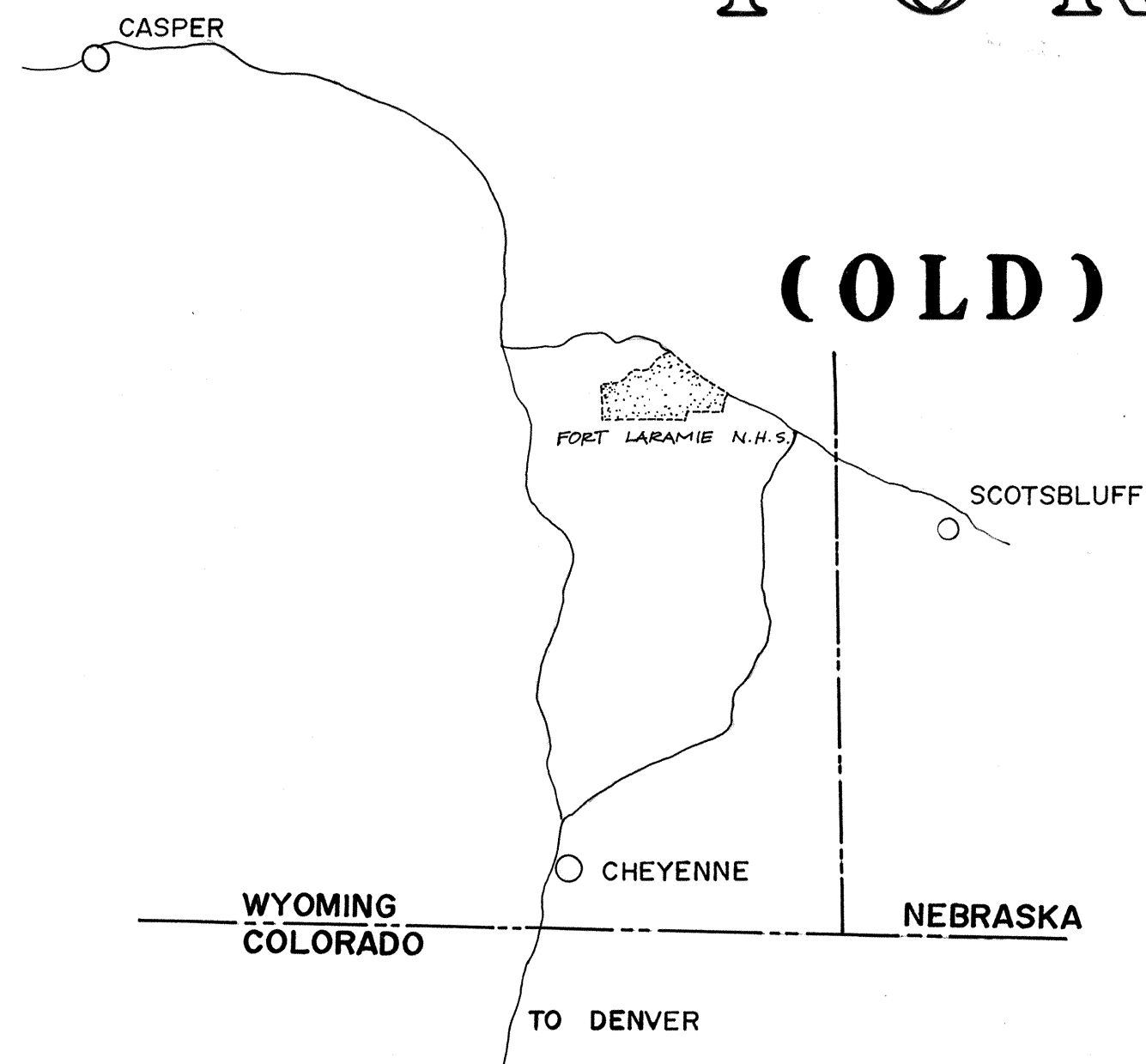

DEVELOPED NORTH-WEST ELEVATION - FROM PHOTOGRAPH C.1888

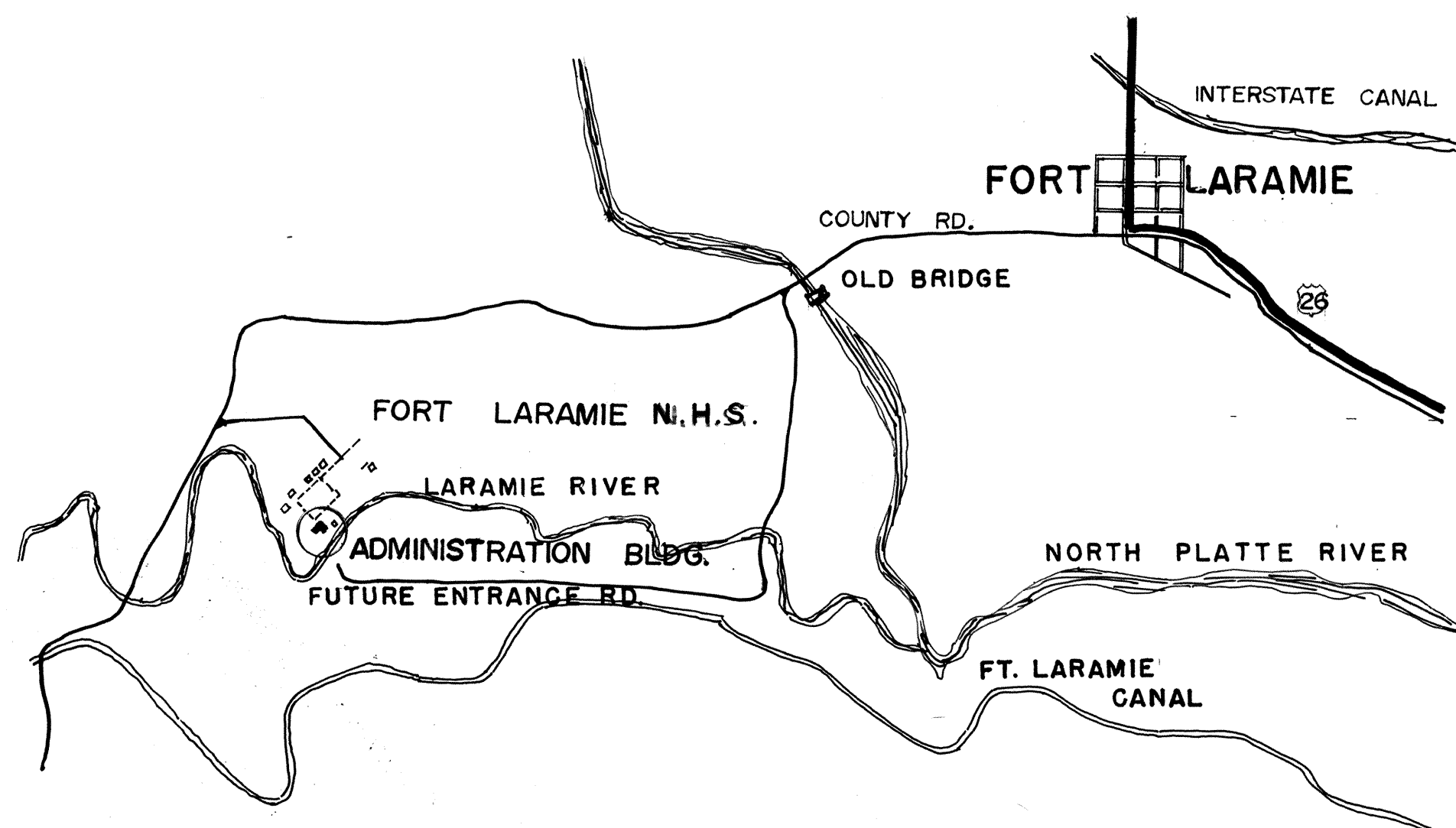

FORT LARAMIE WAS PURCHASED BY THE GOVERNMENT IN 1849 FROM THE AMERICAN FUR COMPANY FOR \$4,000. IT EXPANDED TO BECOME ONE OF THE MOST IMPORTANT MILITARY POSTS ON THE WESTERN PLAINS IN CONTROLLING THE INDIANS, AND A PRINCIPAL STOP FOR IMMIGRANTS TRAVELING THE OREGON TRAIL. THIS BUILDING DATES FROM 1885. CONSTRUCTED BY SOLDIER LABOR WITH THE ASSISTANCE OF A FEW SKILLED WORKMEN, IT HOUSED THE ADJUTANT'S OFFICE, POST SCHOOL ROOMS, LIBRARY AND THEATER.

THE FORT WAS ABANDONED BY THE ARMY IN 1890. IT WAS PROCLAIMED A NATIONAL MONUMENT IN 1938 AND DESIGNATED A NATIONAL HISTORIC SITE IN 1960.

MEASURED AND DRAWN UNDER THE SUPERVISION OF CHARLES S. POPE, NPS ARCHITECT, DIVISION OF HISTORY STUDIES, JULY 1946.

DRAWN BY: L. YOUNG

DRAWN AT THE WASHINGTON PLANNING  
AND SERVICE CENTER  
UNDER DIRECTION OF THE NATIONAL PARK SERVICE,  
UNITED STATES DEPARTMENT OF THE INTERIOR

NAME AND LOCATION OF STRUCTURE

ADMINISTRATION BUILDING

FORT LARAMIE NATIONAL HISTORIC SITE

GOSHEN CO., WYOMING

SURVEY NO.  
WYO  
14

HISTORIC AMERICAN  
BUILDINGS SURVEY  
SHEET 1 OF 3 SHEETS

LIBRARY OF CONGRESS  
INDEX NUMBER

DUE TO INSUFFICIENT INFORMATION AT THE TIME OF EDITING, THIS MATERIAL MAY NOT CONFORM TO HABS OR HAER STANDARDS.

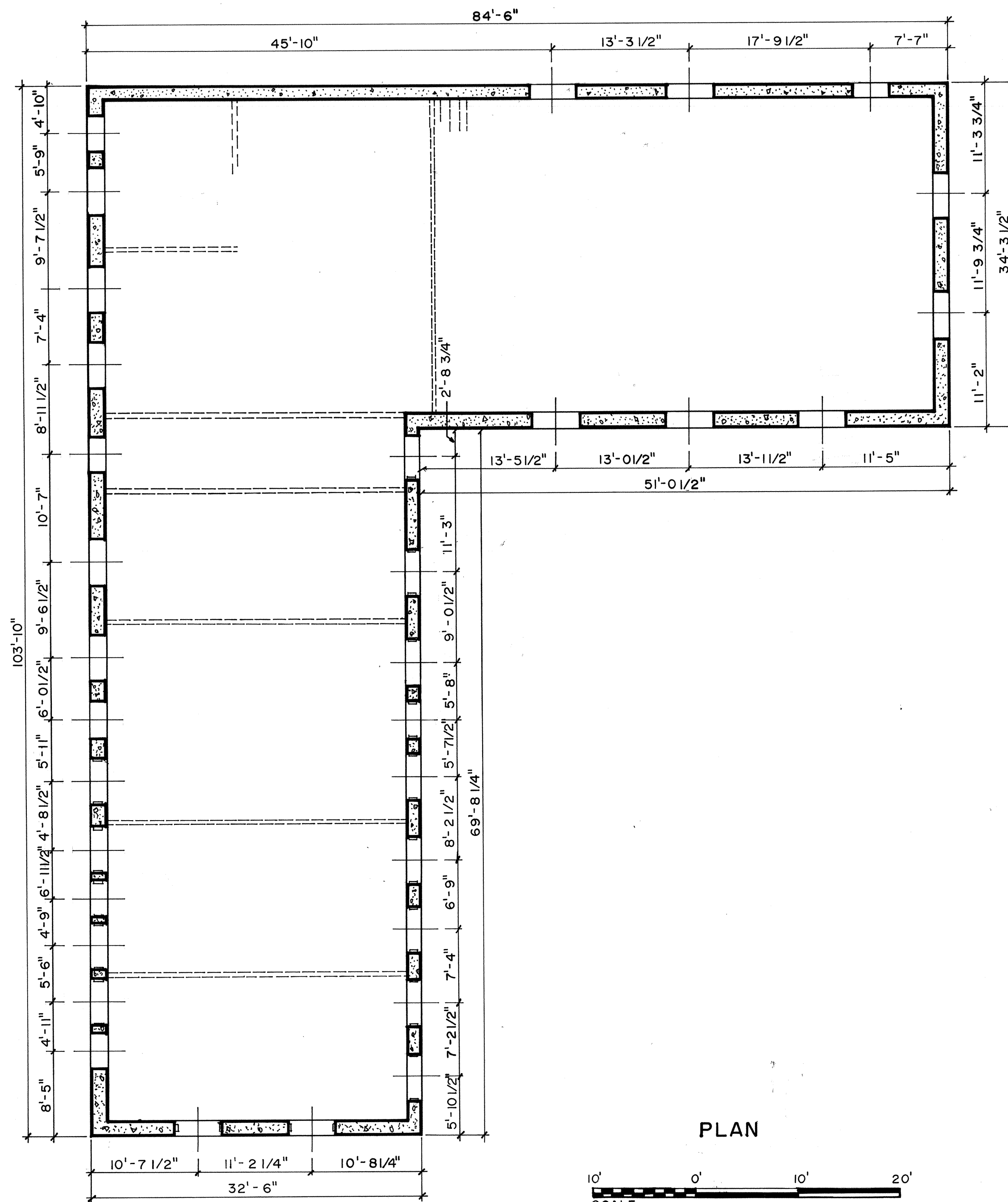

PLAN

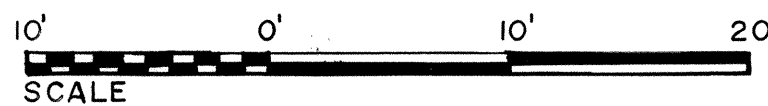

DUE TO INSUFFICIENT INFORMATION AT THE TIME OF EDITING, THIS MATERIAL MAY NOT CONFORM TO HABS OR H&ER STANDARDS.

DRAWN BY: P. B. PRIGMORE

DRAWN AT THE WASHINGTON PLANNING  
AND SERVICE CENTRE  
UNDER DIRECTION OF THE NATIONAL PARK SERVICE,  
UNITED STATES DEPARTMENT OF THE INTERIOR

NAME AND LOCATION OF STRUCTURE

ADMINISTRATION BUILDING  
FORT LARAMIE NATIONAL HISTORIC SITE

GOSHEN CO., WYOMING

SURVEY NO.  
WYO  
14

HISTORIC AMERICAN  
BUILDINGS SURVEY  
SHEET 2 OF 3 SHEETS

LIBRARY OF CONGRESS  
INDEX NUMBER

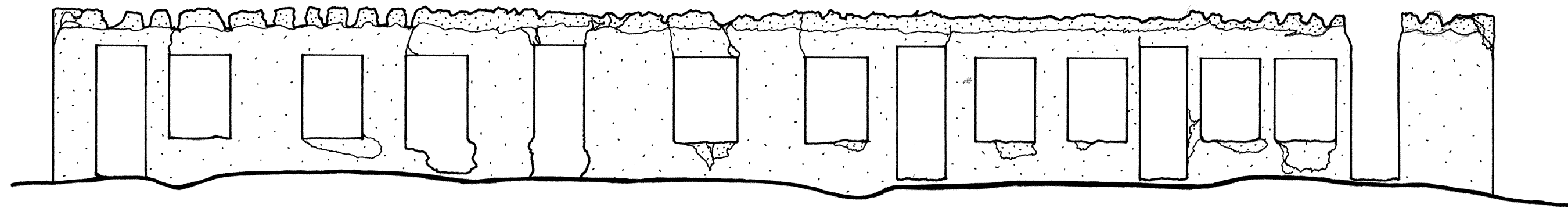

NORTHWEST ELEVATION

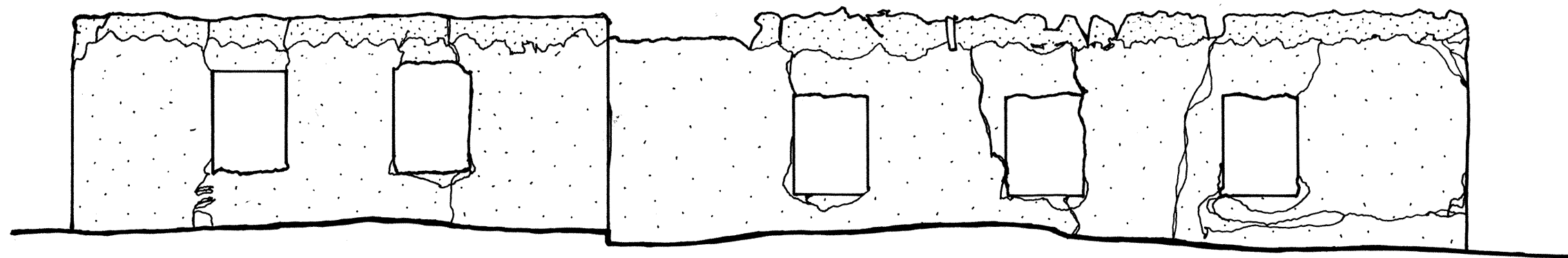

SOUTHWEST ELEVATION

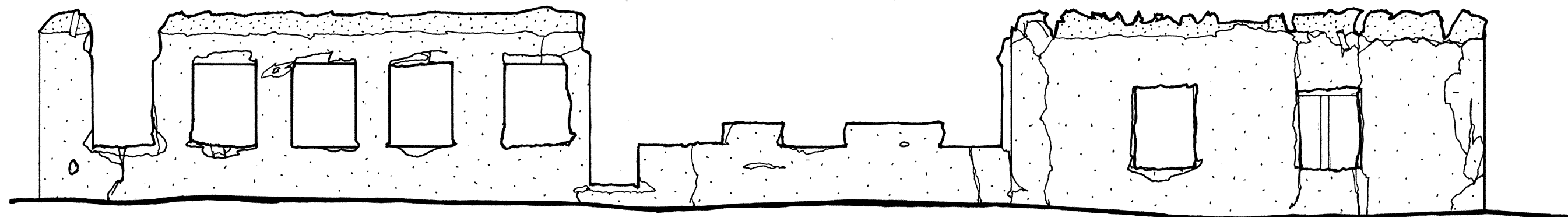

SOUTHEAST ELEVATION

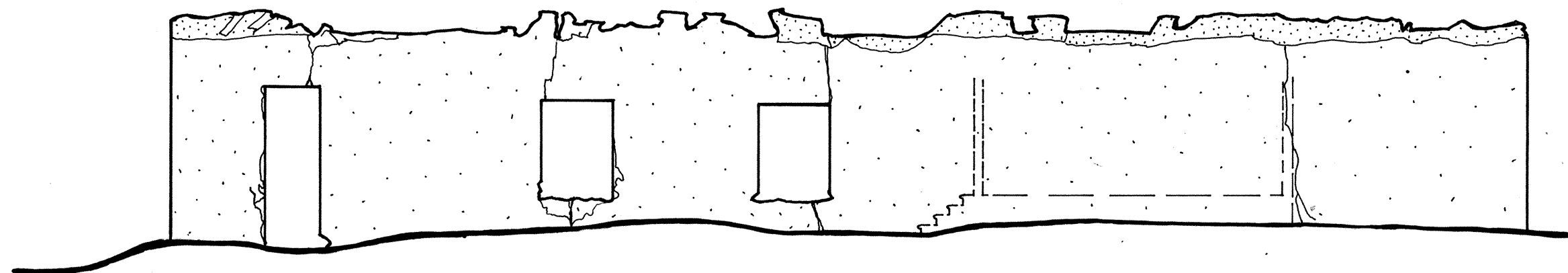

NORTHEAST ELEVATION

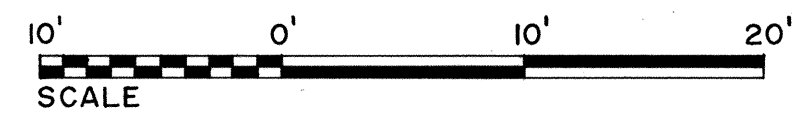

DRAWN BY: P. B. PRIGMORE

DRAWN AT THE WASHINGTON PLANNING  
AND SERVICE CENTRE  
UNDER DIRECTION OF THE NATIONAL PARK SERVICE,  
UNITED STATES DEPARTMENT OF THE INTERIOR

NAME AND LOCATION OF STRUCTURE

**ADMINISTRATION BUILDING**  
FORT LARAMIE NATIONAL HISTORIC SITE

GOSHEN CO., WYOMING

SURVEY NO.  
WYO  
14

HISTORIC AMERICAN  
BUILDINGS SURVEY  
SHEET 3 OF 3 SHEETS

LIBRARY OF CONGRESS  
INDEX NUMBER

DUE TO INSUFFICIENT INFORMATION AT THE  
TIME OF EDITING, THIS MATERIAL MAY NOT  
CONFORM TO LATEST STANDARDS.