

ALL FOUNDATION WALLS WATERPROOFED  
INSIDE AND OUT WITH ASPALTUM (1960)

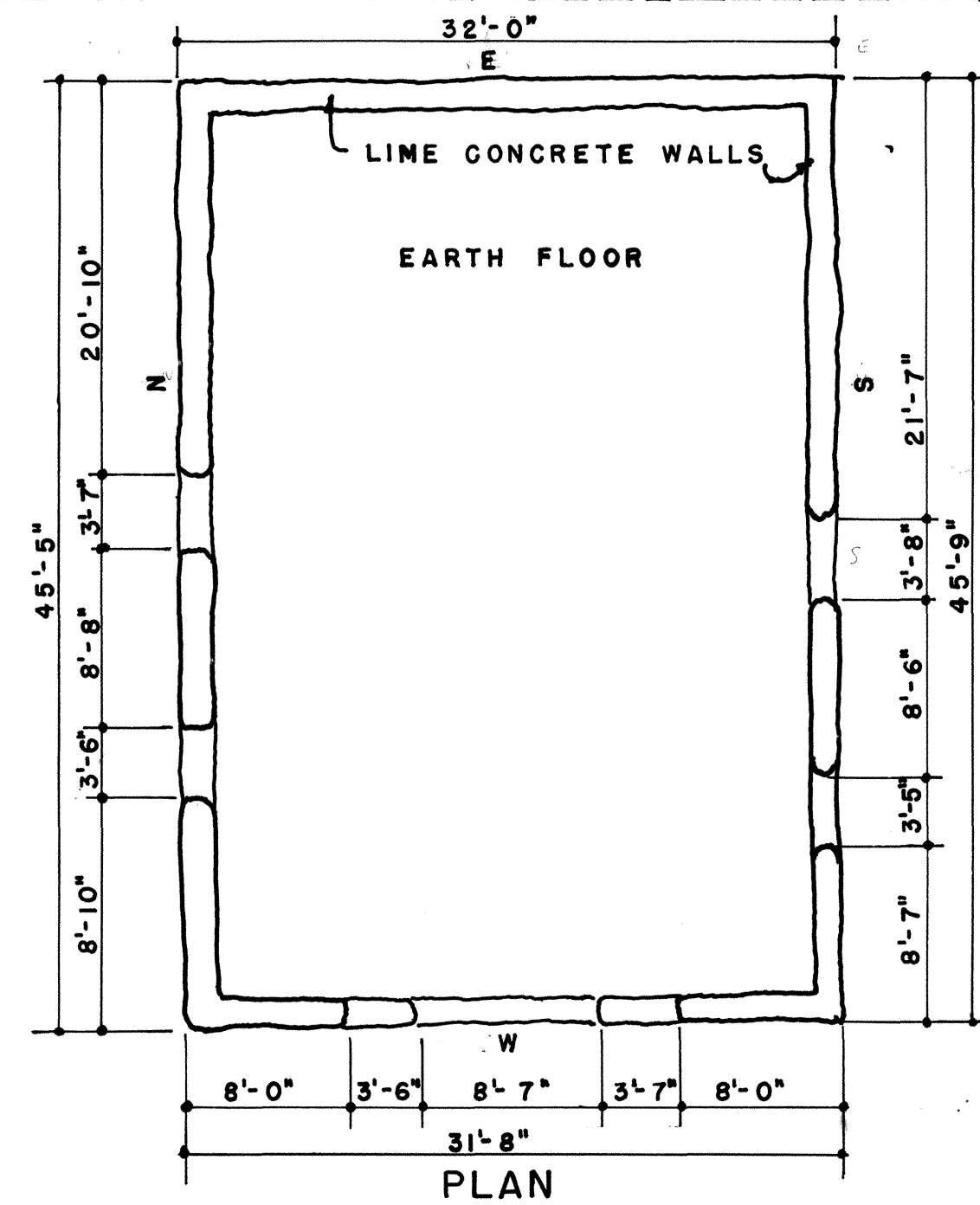

ALL WALLS ARE LIME-CONCRETE PLASTERED AS SHOWN

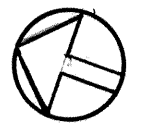

0 1 2 3 METERS

0 1 2 3 4 5 6 7 8 9 FEET

DRAWN BY: C. POPE FEB. 1969

OFFICE OF ARCHEOLOGY AND HISTORIC PRESERVATION  
DIVISION OF HISTORIC ARCHITECTURE  
UNDER DIRECTION OF THE NATIONAL PARK SERVICE,  
UNITED STATES DEPARTMENT OF THE INTERIOR

NAME AND LOCATION OF STRUCTURE

NEW BAKERY (1884)  
FORT LARAMIE NATIONAL HISTORIC SITE GOSHEN CO., WYOMING

SURVEY NO.

WYO  
15

HISTORIC AMERICAN  
BUILDINGS SURVEY  
SHEET 1 OF 1 SHEETS

LIBRARY OF CONGRESS  
INDEX NUMBER

DUE TO INSUFFICIENT INFORMATION AT THE  
TIME OF EDITING, THIS MATERIAL MAY NOT  
CONFORM TO HABS OR HAER STANDARDS.