

Grand Canyon Backcountry Information Center



2020 Backcountry and River Use Statistics

-by Steve Sullivan

Contents

	Page
Summary	3
Backcountry / Backpacking	
- Backcountry Use	5
- Use Trends	
- Commercial Use	
- River Assisted Backcountry Travel	
- Use Area Totals for 2020	
- Applicant and Backcountry Permittee Information	26
- Where Permittees are from (Country, State, and Tree Map)	
- Group Sizes and Itinerary Lengths	
- Popular Itineraries	
River Permit Information	
- Lees Ferry to Diamond Creek	
- Noncommercial Use	34
- Commercial Use	48
- Combined Use (Noncommercial + Commercial)	56
- Lotteries and Noncommercial Applicant Information	69
- Diamond Creek Down, Noncommercial Use Levels and Trends	81

Summary Overview

Calendar year 2020 was far from normal, and this is reflected in the following pages, numbers, and graphs. A few issues deserve a special note:

COVID-19: Grand Canyon National Park shut down in the early stages of the pandemic at the advice of Government and Health Officials. River trips previously scheduled to launch between March 24th and June 13th were cancelled/rescheduled to exactly two years later, and busy season use after that time was reduced to 75% of normal. No new backcountry permits were issued between March 23rd and late July. In late July backcountry permit requests for September and later once again could be considered.

Bright Angel Limits: Due to an ongoing sewage treatment plant issue, on June 30th the Park decided to restrict all use at Bright Angel Campground and at Phantom Ranch to ½ capacity. This reduction remains in place and is expected to continue through all of calendar year 2021.

Technology Challenges: In February the NPS changed workplace software. Links and existing scripts quit working, and this resulted in a great amount of staffing time needed to learn and adapt to the new platform, find old documents, re-create broken documents, re-organize, and re-program scripts as needed.

Magnum Fire: On June 8th a 71,000 acre fire on the North Kaibab caused temporary closure of the North Rim and continued road closures through mid-November 2020.

Readers will see evidence of all the above within the following pages, numbers, and graphs.

Overview

River Permits in 2020	Lees Ferry Launches	Diamond Launches	Backcountry Permits in 2020	Total
Applications	16,002	96	Issued	10,786
Permits / Launches Unused (or Cancelled due to COVID)	191	62	Cancelled (many due to COVID)	4,194
Permits Used	312	34	Used	6,592

Year	River Trip Userdays					Backpacking Usernights				Total
	Lees Ferry to Diamond		Diamond to Pearce Ferry			Corridor	Threshold	Primitive	Wild	
	Noncommercial	Commercial	Noncommercial Continuing Trips	Commercial Continuing Trips	Noncommercial Diamond-Down Trips					
2010	100,106	101,137	8,991	4,620	7,229	51,976	16,151	19,679	2,242	312,131
2011	98,703	106,508	7,257	4,669	5,271	51,760	16,396	21,559	2,182	314,305
2012	98,307	106,659	6,179	4,964	5,595	53,940	17,037	20,738	2,463	315,882
2013	96,993	109,109	8,410	5,350	6,489	50,274	15,502	18,789	2,703	313,619
2014	100,505	113,502	6,984	5,620	6,035	53,929	16,440	19,936	2,383	325,334
2015	102,858	112,973	8,535	5,747	6,551	55,301	16,287	21,077	2,327	331,656
2016	108,692	113,909	8,059	5,717	7,197	55,496	15,884	20,435	2,362	337,751
2017	109,742	113,363	8,045	5,836	6,831	55,930	17,122	19,934	2,134	338,937
2018	113,800	114,255	8,879	6,018	7,670	54,518	15,925	21,568	2,682	345,315
2019	107,679	114,337	9,246	5,596	5,932	52,751	15,016	18,793	2,106	331,456
2020	69,096	53,326	8,070	2,359	1,727	27,103	8,479	11,898	1,704	183,762



Backcountry / Backpacking

Backcountry Use

Backcountry Use Trends, 2000-2020 Corridor + Non-Corridor User-Nights

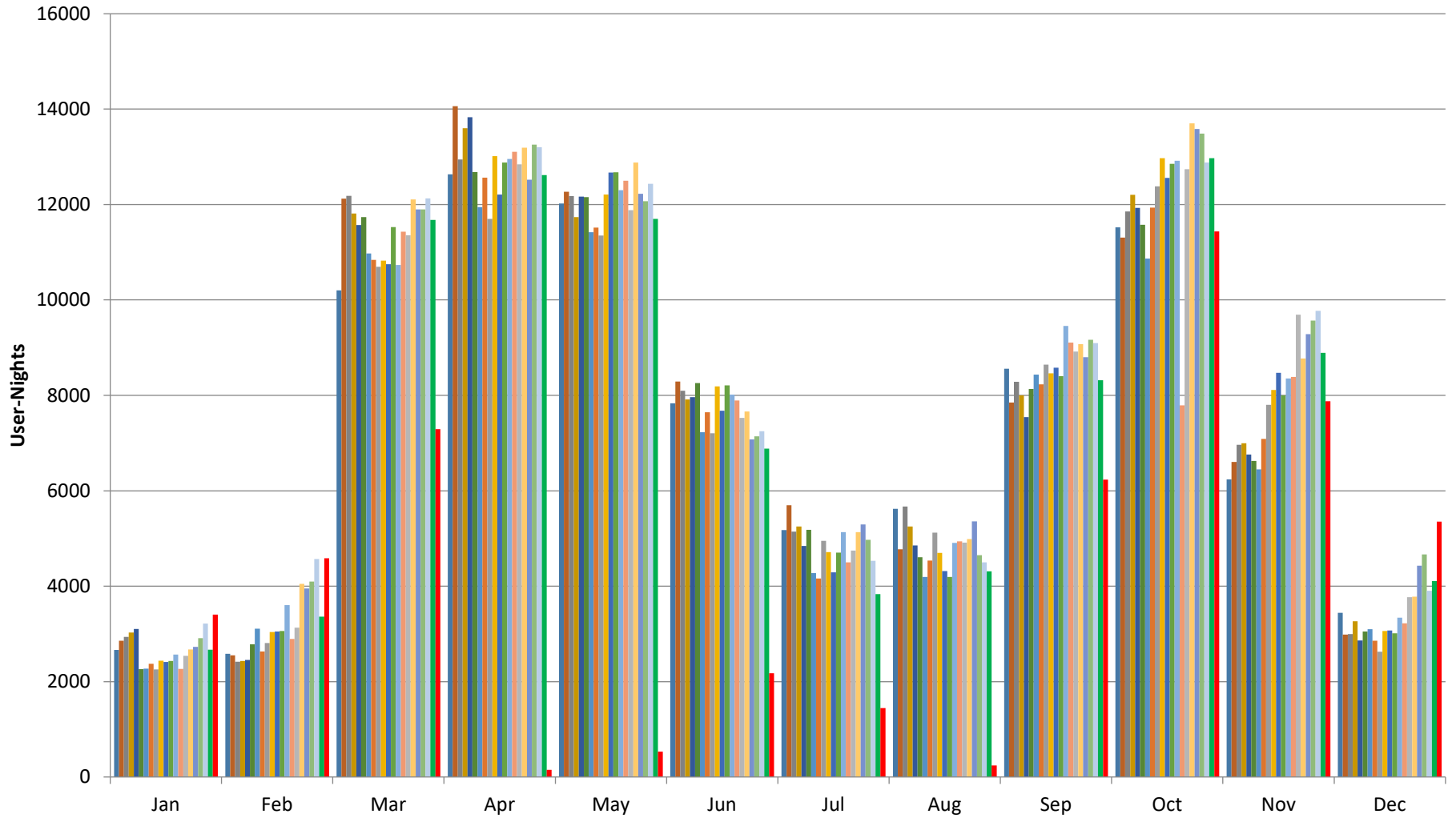

Data for Page 6 Graph

Backcountry Use Trends, 2000-2020 Corridor + Non-Corridor User-Nights

	Jan	Feb	Mar	Apr	May	Jun	Jul	Aug	Sep	Oct	Nov	Dec
2000	2,666	2,583	10,198	12,634	12,019	7,833	5,176	5,621	8,560	11,523	6,239	3,442
2001	2,860	2,552	12,124	14,061	12,267	8,291	5,697	4,775	7,848	11,305	6,603	2,986
2002	2,939	2,416	12,179	12,943	12,175	8,099	5,142	5,670	8,283	11,853	6,963	2,995
2003	3,032	2,431	11,810	13,599	11,733	7,912	5,250	5,251	7,999	12,203	6,994	3,263
2004	3,105	2,455	11,568	13,827	12,167	7,964	4,846	4,856	7,541	11,928	6,759	2,864
2005	2,263	2,784	11,736	12,682	12,152	8,257	5,182	4,609	8,136	11,575	6,624	3,049
2006	2,270	3,108	10,973	11,946	11,420	7,225	4,274	4,194	8,436	10,866	6,449	3,100
2007	2,372	2,632	10,840	12,563	11,516	7,644	4,160	4,536	8,228	11,935	7,088	2,855
2008	2,255	2,811	10,692	11,700	11,348	7,208	4,951	5,121	8,642	12,381	7,803	2,628
2009	2,439	3,038	10,822	13,013	12,209	8,189	4,714	4,699	8,463	12,972	8,114	3,063
2010	2,411	3,053	10,750	12,210	12,667	7,676	4,292	4,317	8,579	12,558	8,471	3,064
2011	2,433	3,051	11,516	12,877	12,674	8,207	4,702	4,194	8,404	12,852	8,002	2,985
2012	2,554	3,593	10,705	12,936	12,300	8,015	5,131	4,910	9,456	12,916	8,350	3,312
2013	2,247	2,850	11,305	12,898	12,386	7,840	4,493	4,880	9,094	7,750	8,339	3,186
2014	2,519	3,105	11,289	12,652	11,771	7,474	4,737	4,878	8,654	12,440	9,478	3,695
2015	2,627	3,954	11,836	12,714	12,291	7,407	4,993	4,860	8,698	13,272	8,616	3,724
2016	2,661	3,847	11,650	12,175	11,604	6,849	5,176	5,197	8,471	13,212	9,034	4,300
2017	2,814	4,038	11,709	12,882	11,545	6,966	4,806	4,492	8,864	12,979	9,412	4,612
2018	3,192	4,455	11,902	12,760	11,982	6,968	4,379	4,351	8,723	12,457	9,648	3,852
2019	2,659	3,352	11,460	12,159	11,237	6,579	3,688	4,152	8,081	12,481	8,729	4,089
2020	3,384	4,560	7,193	138	532	2,157	1,446	246	5,862	10,885	7,539	5,242

Backcountry Use Trends, 2000-2020

Corridor User-Nights

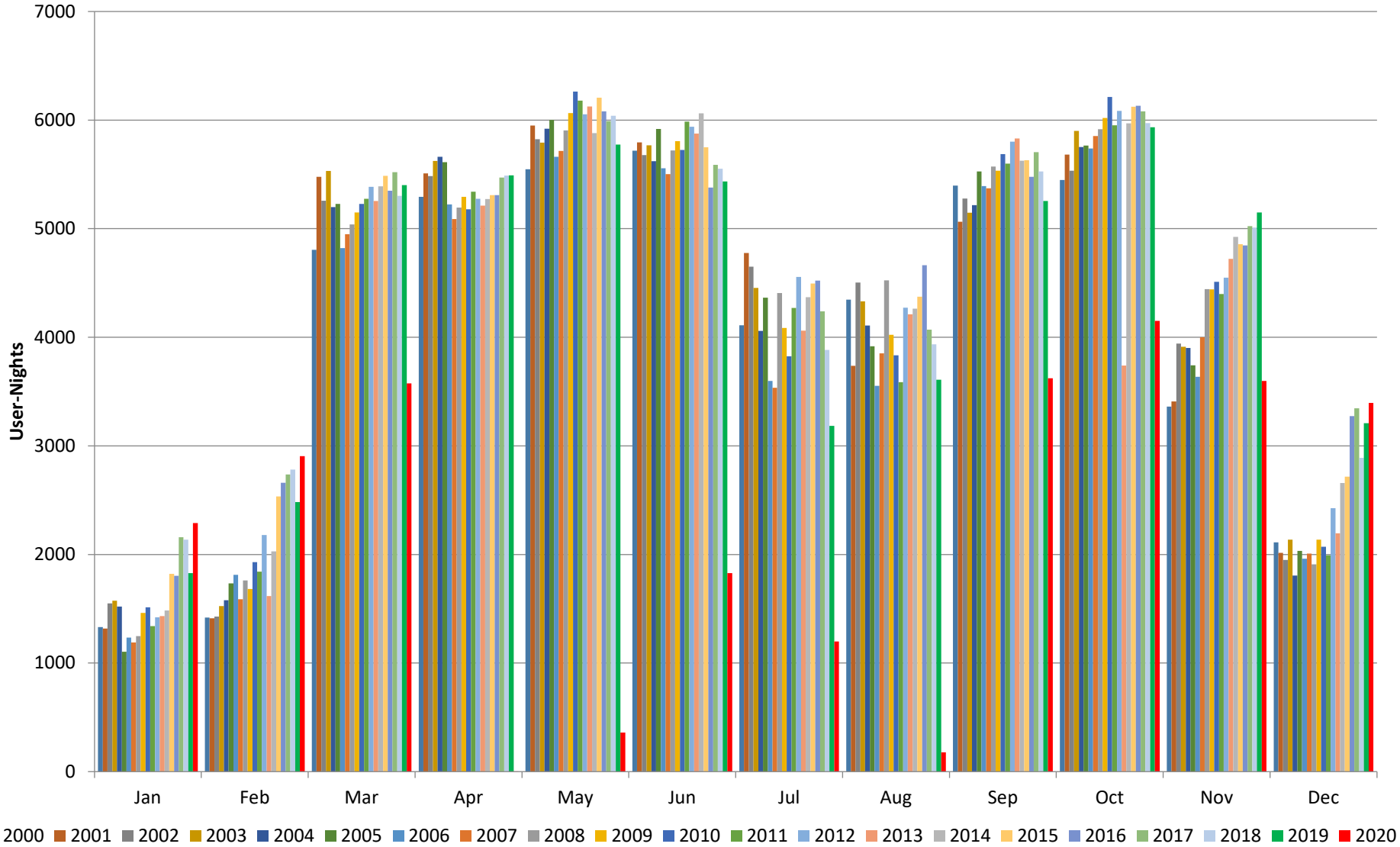

Data for Page 8 Graph

Backcountry Use Trends, 2000-2020

Corridor User-Nights

	Jan	Feb	Mar	Apr	May	Jun	Jul	Aug	Sep	Oct	Nov	Dec
2000	1,331	1,419	4,805	5,294	5,548	5,717	4,111	4,346	5,397	5,449	3,362	2,111
2001	1,318	1,413	5,478	5,510	5,949	5,794	4,777	3,736	5,064	5,681	3,409	2,014
2002	1,550	1,427	5,257	5,485	5,823	5,677	4,650	4,504	5,278	5,533	3,942	1,949
2003	1,573	1,525	5,531	5,624	5,792	5,768	4,455	4,331	5,147	5,901	3,912	2,135
2004	1,521	1,578	5,198	5,663	5,920	5,622	4,058	4,109	5,216	5,751	3,902	1,806
2005	1,105	1,733	5,227	5,612	6,002	5,918	4,364	3,916	5,527	5,766	3,741	2,033
2006	1,235	1,812	4,820	5,223	5,663	5,556	3,597	3,553	5,393	5,739	3,635	1,960
2007	1,189	1,587	4,948	5,088	5,715	5,503	3,535	3,851	5,371	5,852	4,000	2,009
2008	1,247	1,760	5,040	5,195	5,904	5,720	4,407	4,525	5,571	5,916	4,443	1,909
2009	1,461	1,682	5,150	5,293	6,064	5,806	4,086	4,022	5,533	6,019	4,441	2,137
2010	1,513	1,929	5,227	5,179	6,263	5,724	3,825	3,834	5,687	6,213	4,510	2,072
2011	1,341	1,841	5,275	5,340	6,178	5,986	4,270	3,586	5,599	5,953	4,399	1,992
2012	1,421	2,178	5,386	5,275	6,053	5,938	4,556	4,273	5,801	6,085	4,548	2,426
2013	1,432	1,617	5,254	5,212	6,125	5,875	4,061	4,211	5,830	3,740	4,723	2,194
2014	1,485	2,029	5,390	5,272	5,879	6,063	4,370	4,263	5,626	5,971	4,924	2,657
2015	1,821	2,535	5,486	5,309	6,205	5,749	4,495	4,374	5,631	6,123	4,857	2,716
2016	1,803	2,661	5,349	5,308	6,081	5,379	4,522	4,664	5,477	6,131	4,846	3,275
2017	2,159	2,736	5,521	5,471	5,991	5,587	4,239	4,070	5,704	6,081	5,024	3,346
2018	2,136	2,782	5,303	5,488	6,040	5,551	3,883	3,936	5,527	5,972	5,010	2,890
2019	1,827	2,482	5,401	5,492	5,774	5,435	3,184	3,608	5,255	5,935	5,150	3,208
2020	2,288	2,905	3,576	3	360	1,828	1,199	178	3,622	4,150	3,598	3,396

Data for Page 10 Graph

Backcountry Use Trends, 2000-2020

Non-Corridor User-Nights

	Jan	Feb	Mar	Apr	May	Jun	Jul	Aug	Sep	Oct	Nov	Dec
2000	1,335	1,164	5,393	7,340	6,471	2,116	1,065	1,275	3,163	6,074	2,877	1,331
2001	1,542	1,139	6,646	8,551	6,318	2,497	920	1,039	2,784	5,624	3,194	972
2002	1,389	989	6,922	7,458	6,352	2,422	492	1,166	3,005	6,320	3,021	1,046
2003	1,459	906	6,279	7,975	5,941	2,144	795	920	2,852	6,302	3,082	1,128
2004	1,584	877	6,370	8,164	6,247	2,342	788	747	2,325	6,177	2,857	1,058
2005	1,158	1,051	6,509	7,070	6,150	2,339	818	693	2,609	5,809	2,883	1,016
2006	1,035	1,296	6,153	6,723	5,757	1,669	677	641	3,043	5,127	2,814	1,140
2007	1,183	1,045	5,892	7,475	5,801	2,141	625	685	2,857	6,083	3,088	846
2008	1,008	1,051	5,652	6,505	5,444	1,488	544	596	3,071	6,465	3,360	719
2009	978	1,356	5,672	7,720	6,145	2,383	628	677	2,930	6,953	3,673	926
2010	898	1,124	5,523	7,031	6,404	1,952	467	483	2,892	6,345	3,961	992
2011	1,092	1,210	6,241	7,537	6,496	2,221	432	608	2,805	6,899	3,603	993
2012	1,133	1,415	5,319	7,661	6,247	2,077	575	637	3,655	6,831	3,802	886
2013	815	1,233	6,051	7,686	6,261	1,965	432	669	3,264	4,010	3,616	992
2014	1,034	1,076	5,899	7,380	5,892	1,411	367	615	3,028	6,469	4,554	1,038
2015	806	1,419	6,350	7,405	6,086	1,658	498	486	3,067	7,149	3,759	1,008
2016	858	1,186	6,301	6,867	5,523	1,470	654	533	2,994	7,081	4,188	1,025
2017	655	1,302	6,188	7,411	5,554	1,379	567	422	3,160	6,898	4,388	1,266
2018	1,056	1,673	6,599	7,272	5,942	1,417	496	415	3,196	6,485	4,638	962
2019	832	870	6,059	6,667	5,463	1,144	504	544	2,826	6,546	3,579	881
2020	1,096	1,655	3,617	135	172	329	247	68	2,240	6,735	3,941	1,846

Backcountry Use Trends, 2000-2020

Threshold Use Areas User-Nights

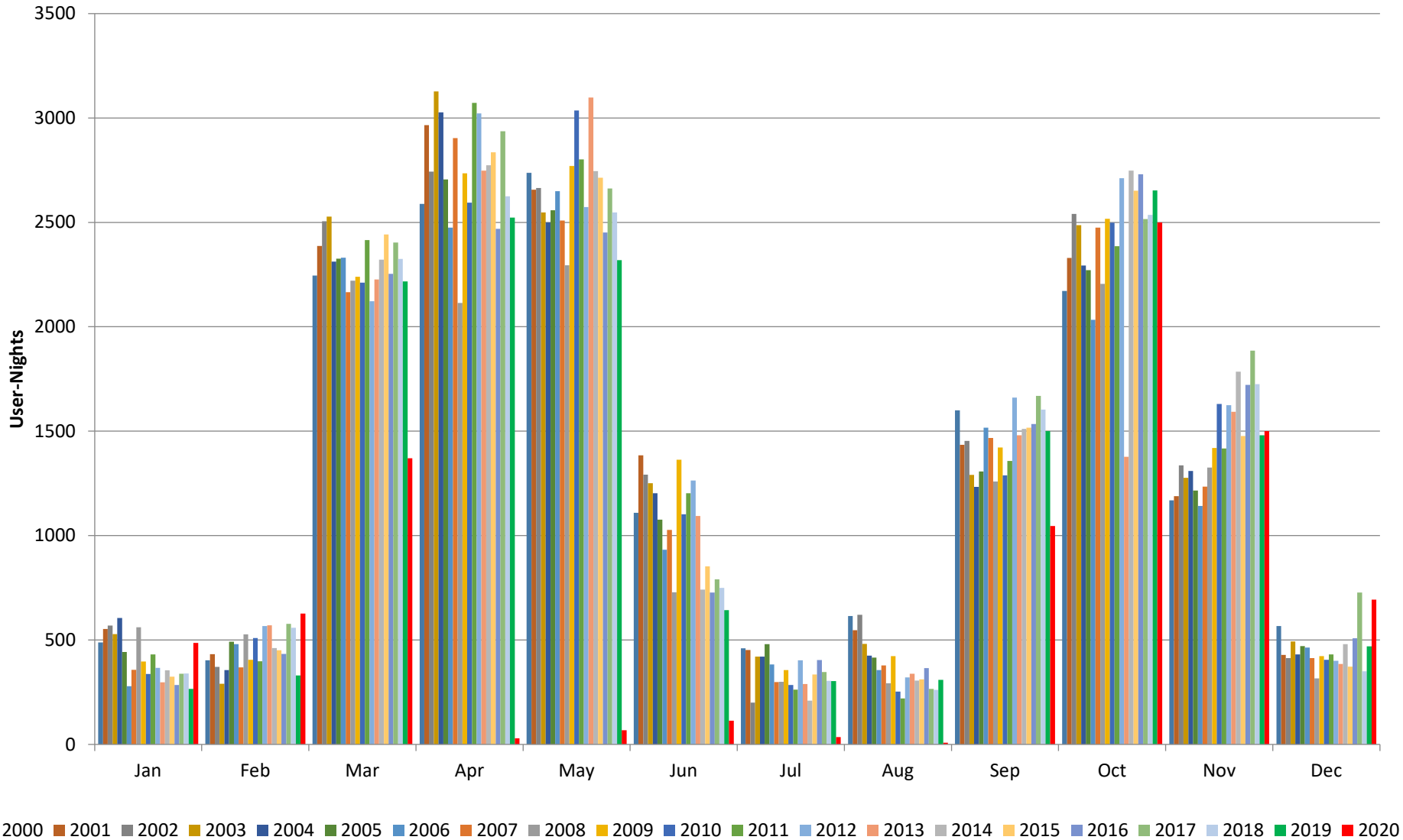

Backcountry Use Trends, 2000-2020

Primitive Areas User-Nights

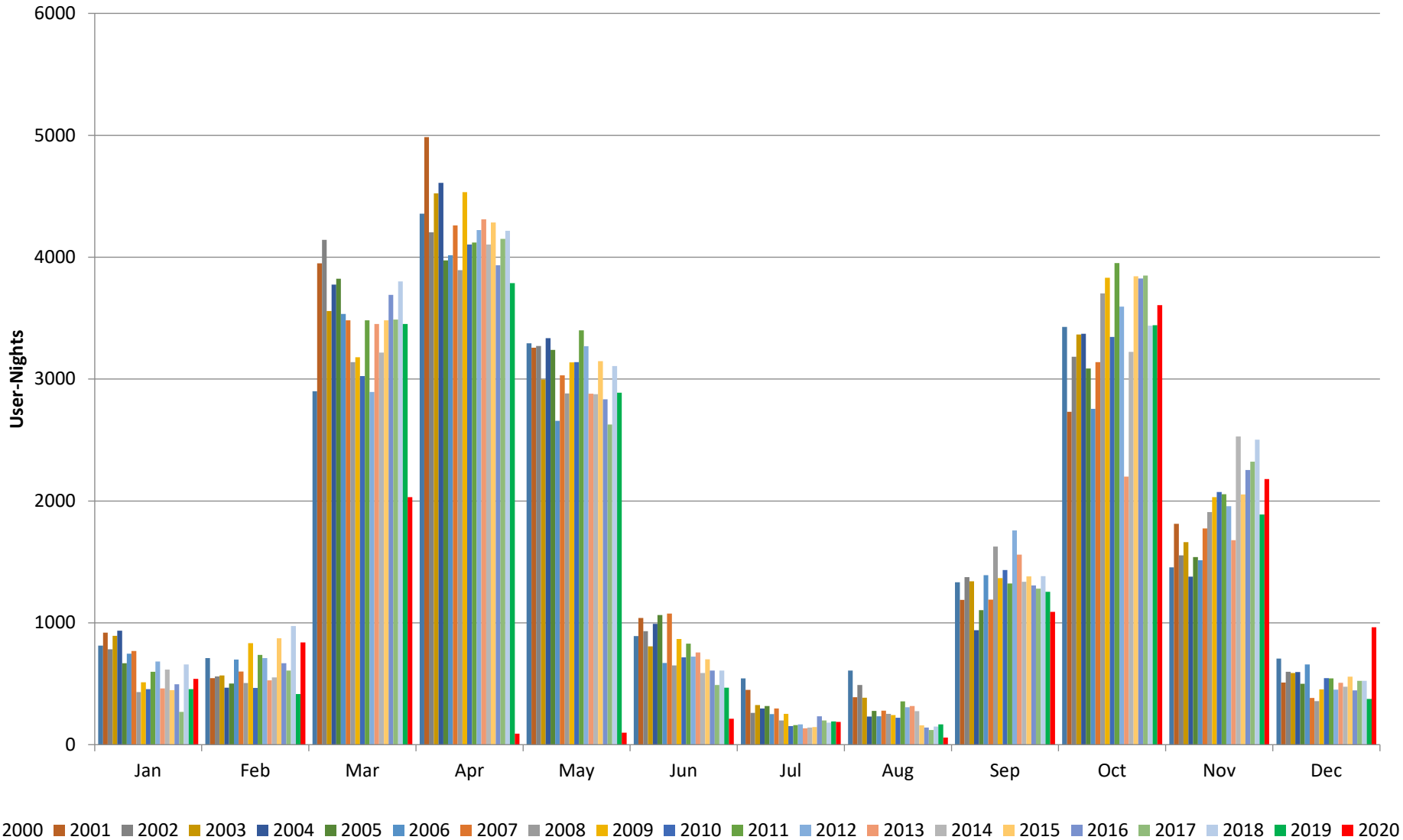

Backcountry Use Trends, 2000-2020

Wild Area User-Nights

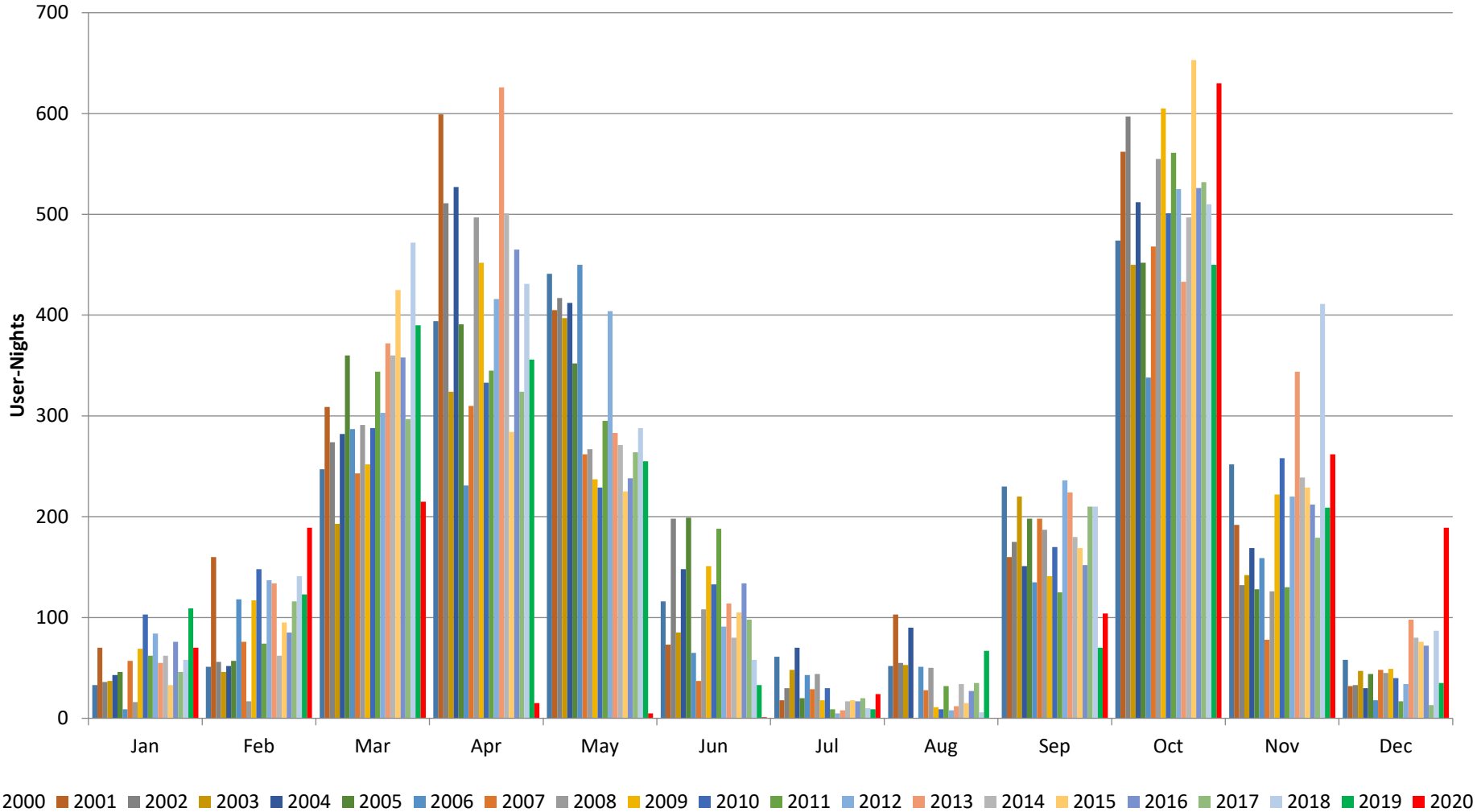

Backcountry Commercial Use, 2000-2020

User-Nights

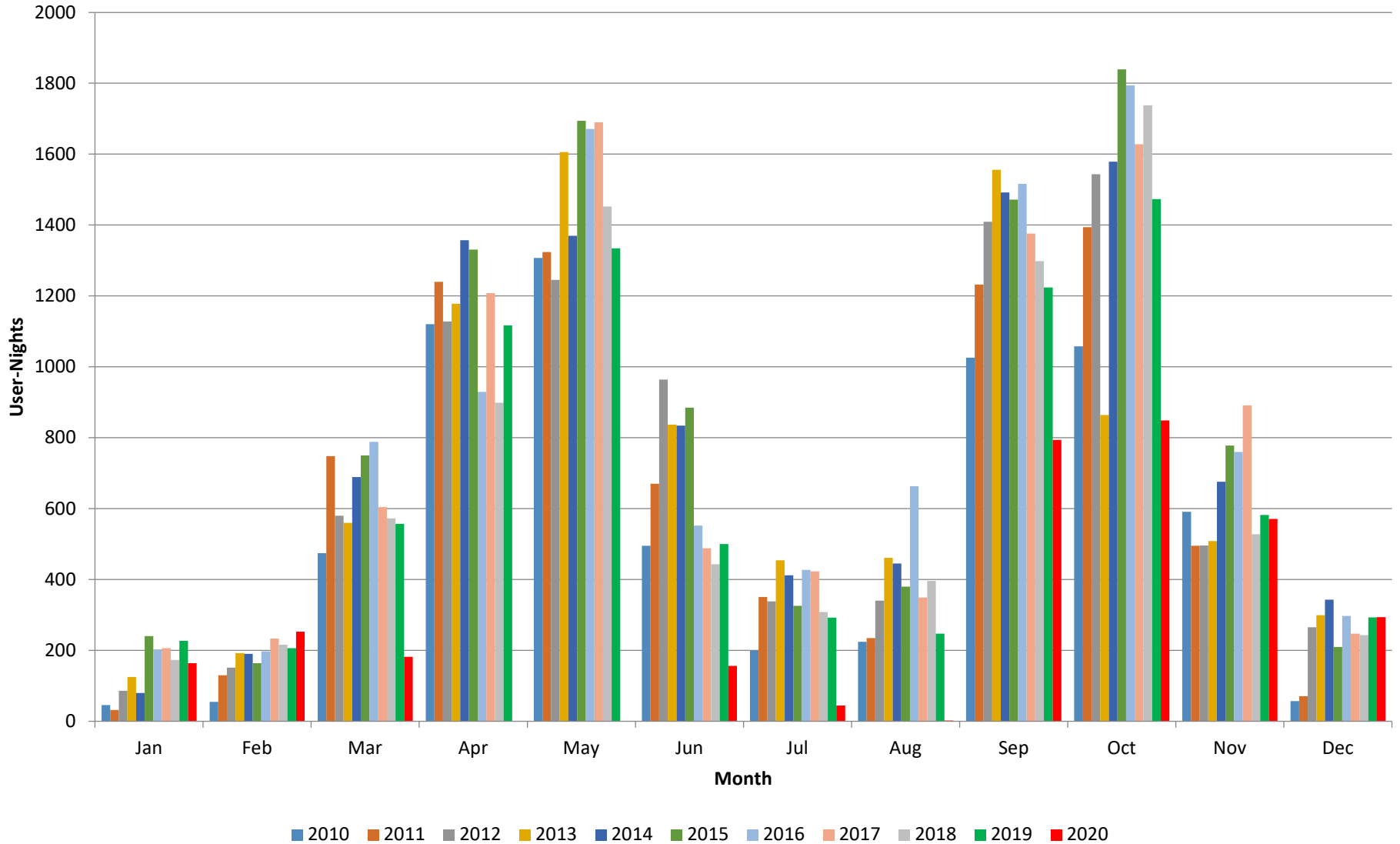

Backcountry Commercial Use in Corridor, 2010-2020 User-Nights

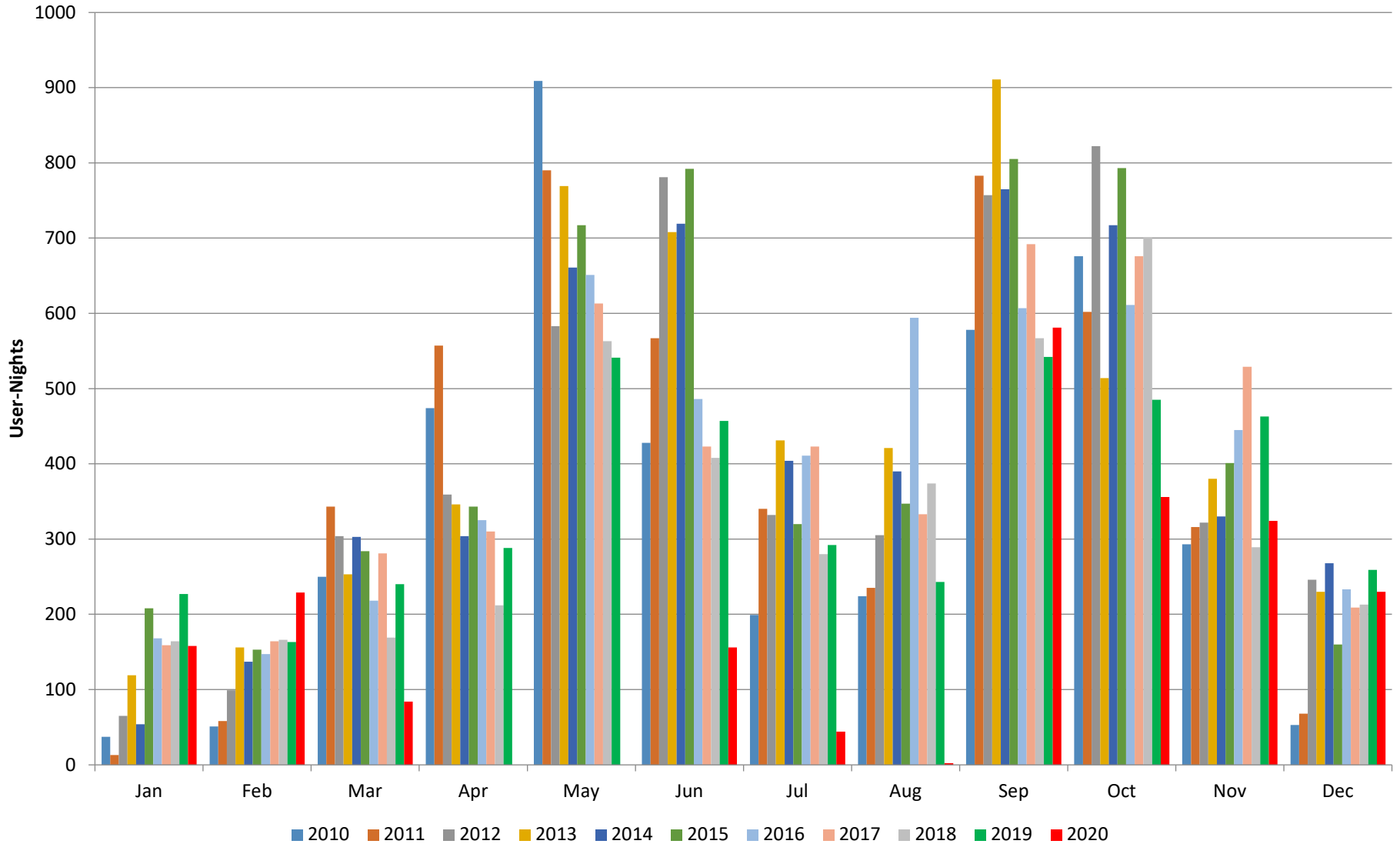

Backcountry Commercial Use in Non-Corridor, 2010-2020 User-Nights

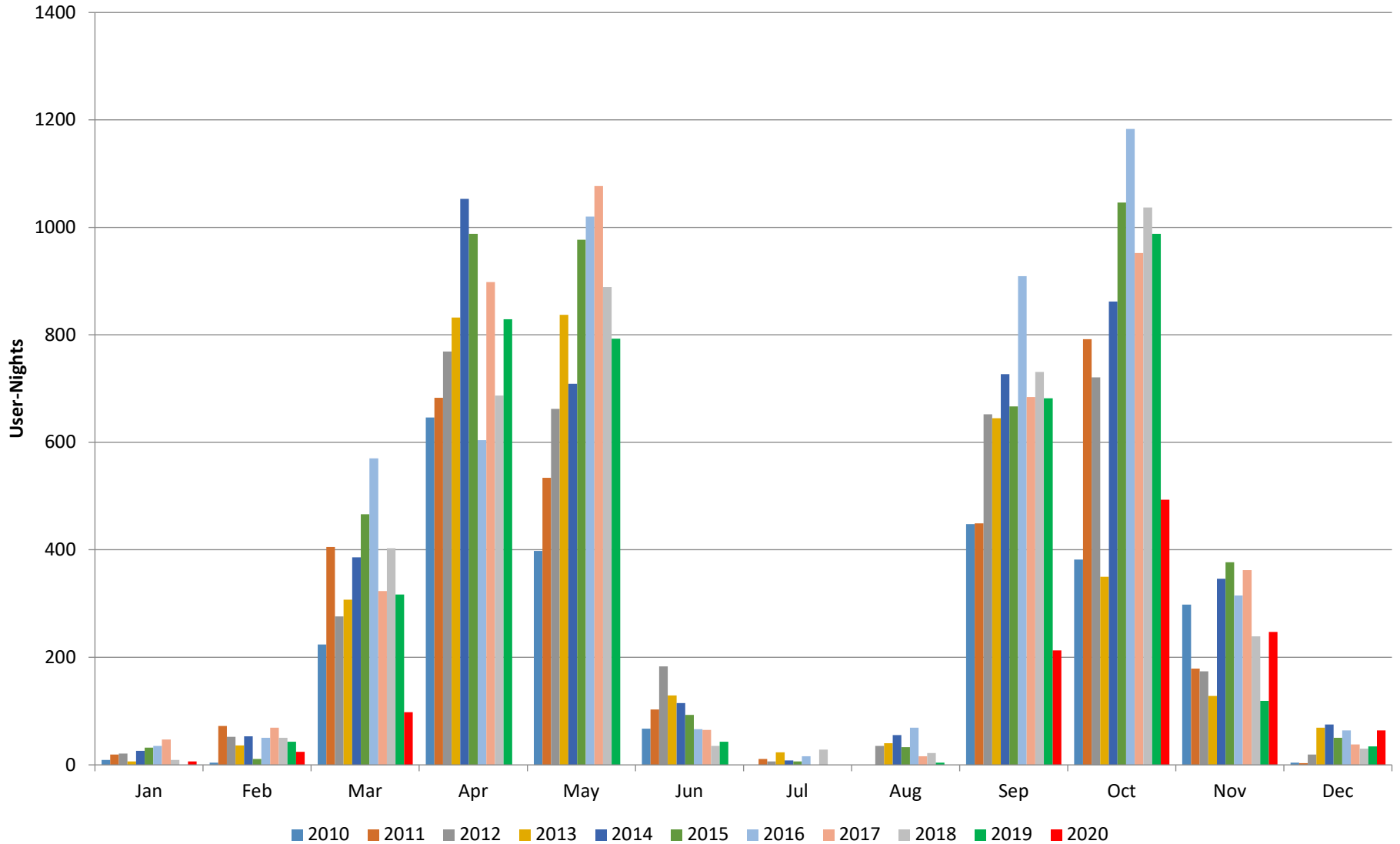

Backcountry Permits using River Assisted Backcountry Travel: Permits

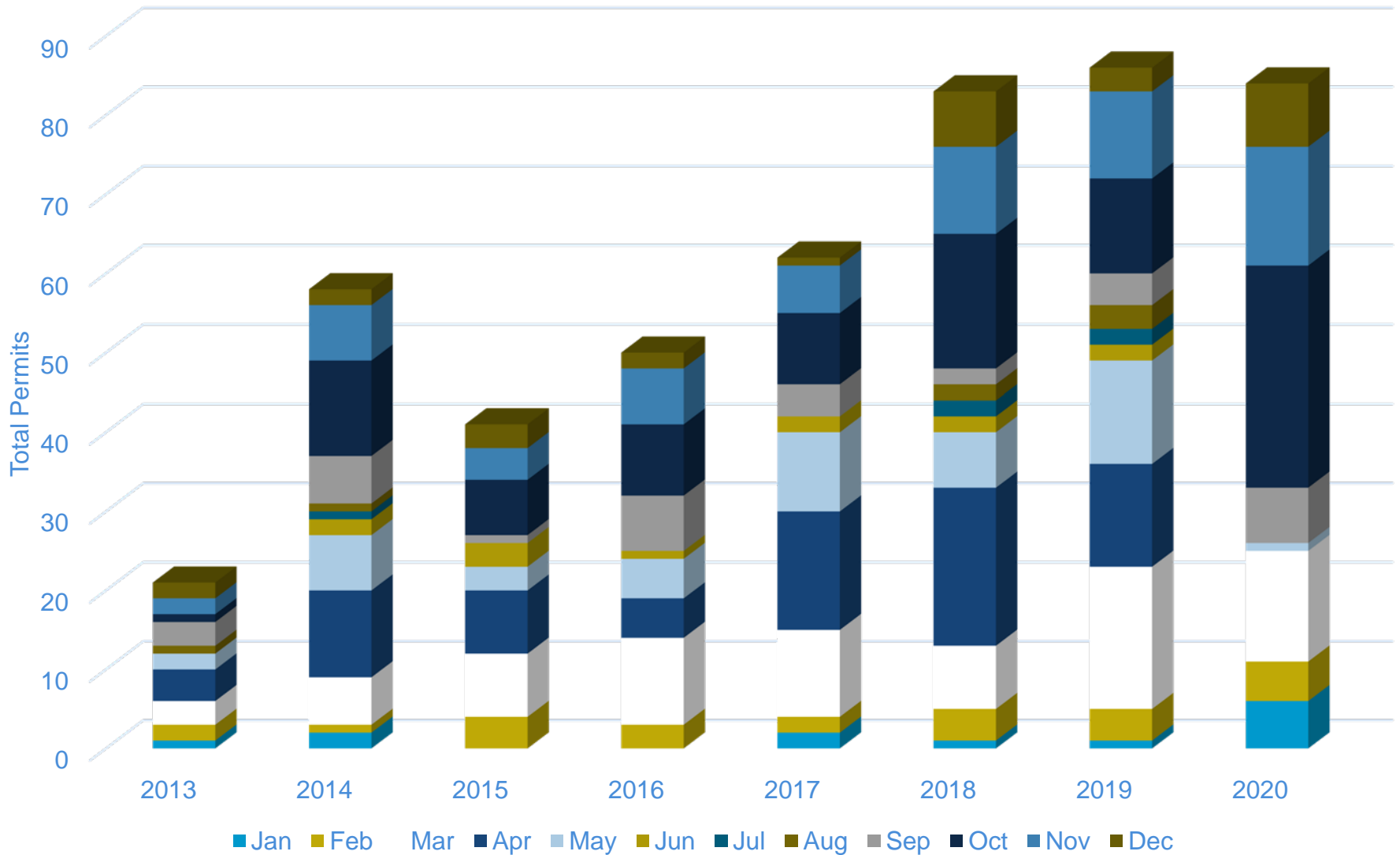

Backcountry Permits using River Assisted Backcountry Travel: People

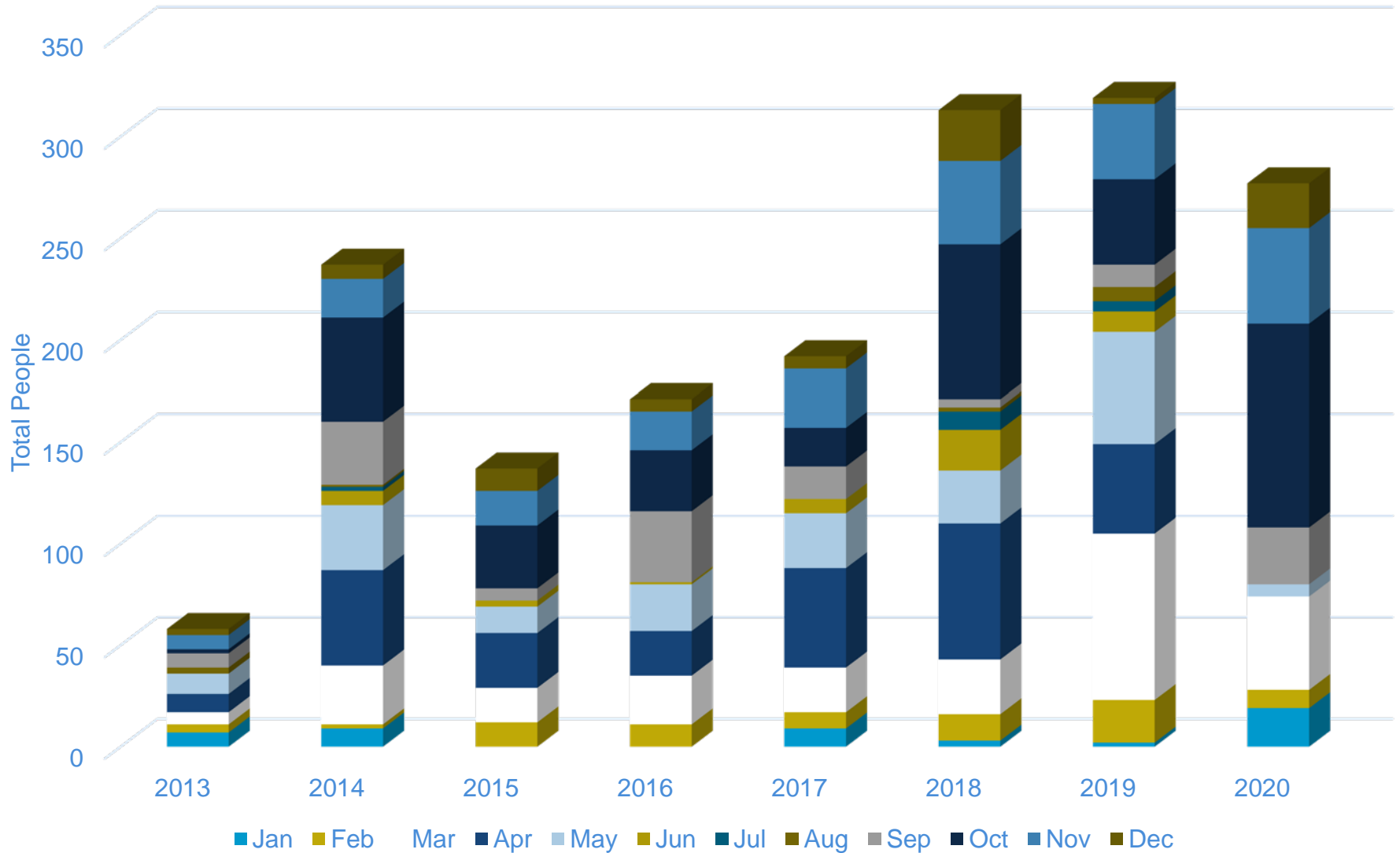

Backcountry Permits using River Assisted Backcountry Travel: Group-Nights

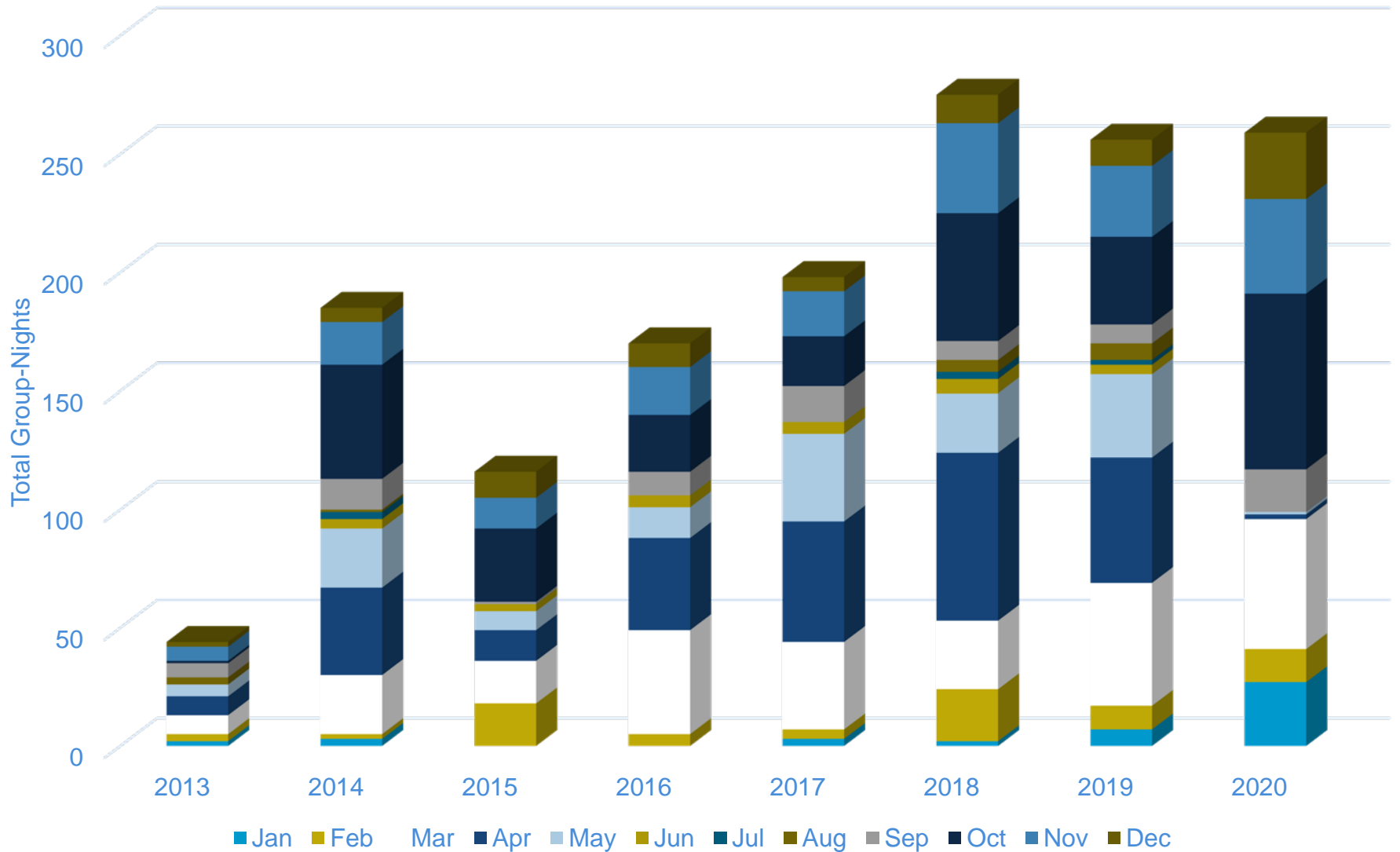

Backcountry Permits using River Assisted Backcountry Travel: User-Nights

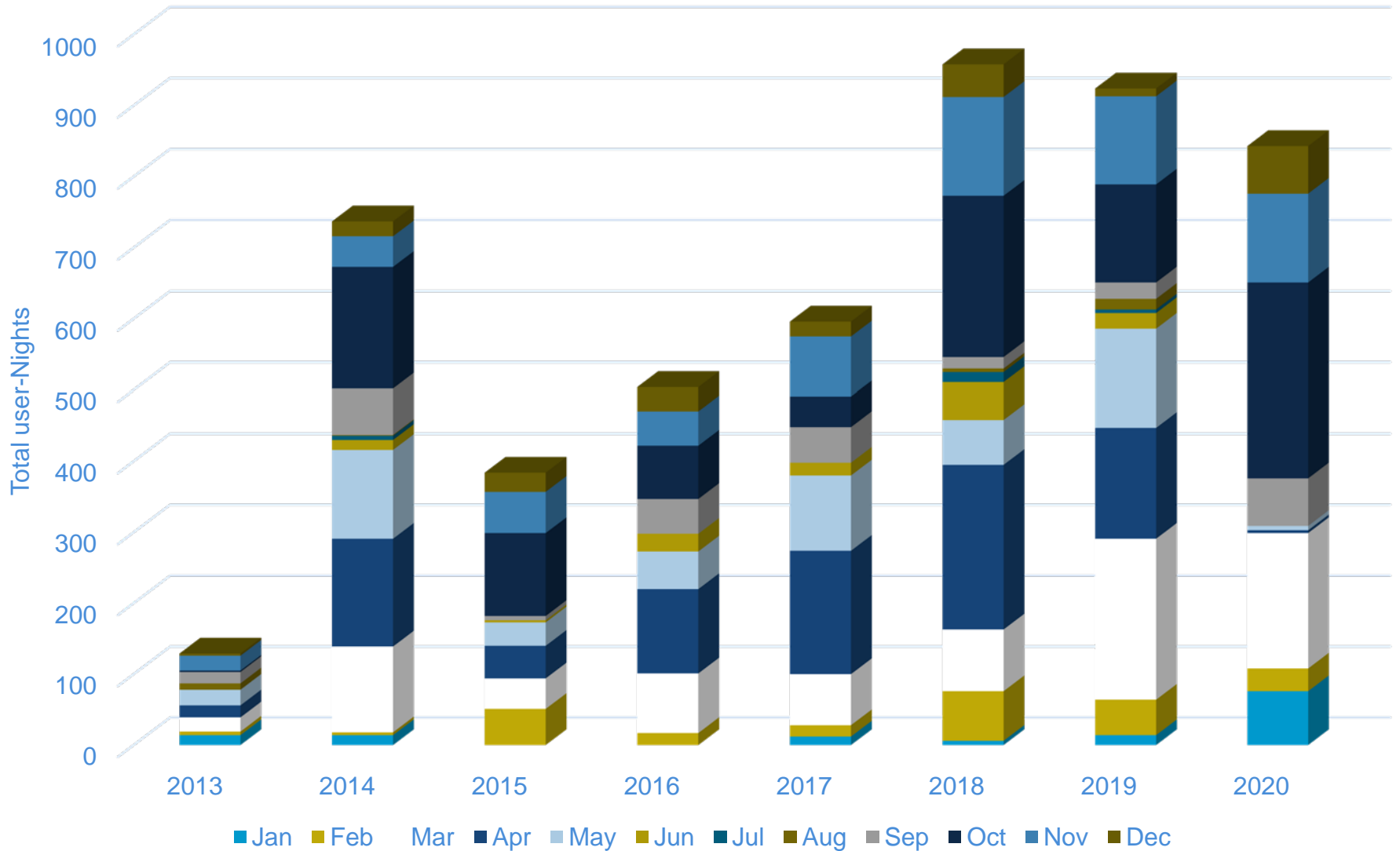

Use Area Details for 2020 (1 of 4)

Use Area Site Name	User-Nights	Group-Nights	People*	Permits*	First-Nights	Last-Nights	Stock	Stock-Nights
AA9 BADGER, AT LARGE CAMPING	36	14	28	10	10	7	0	0
AB0 SOAP CREEK, AT LARGE CAMPING	109	30	70	22	18	17	0	0
AB9 RIDER, AT LARGE CAMPING	58	18	44	13	10	11	0	0
AC9 SOUTH CANYON, AT LARGE CAMPING	253	77	120	39	34	36	0	0
AD9 SADDLE CANYON, AT LARGE CAMP	76	15	44	10	4	3	0	0
AE9 NANKOWEAP, AT LARGE CAMPING	777	222	218	71	59	58	0	0
AF9 CHUAR, AT LARGE CAMPING	188	83	81	36	10	10	0	0
AG9 UNKAR, AT LARGE CAMPING	85	43	61	31	11	6	0	0
AH9 VISHNU, AT LARGE CAMPING	45	23	35	17	3	2	0	0
AJ9 CHEYAVA, AT LARGE CAMPING	29	12	15	7	2	1	0	0
AK9 CLEAR CREEK, AT LARGE CAMPING	769	287	404	156	61	48	0	0
AM9 SURPRISE VALLEY, A/L CAMPING	358	87	189	52	20	24	0	0
AN9 INDIAN HOLLOW, A/L CAMPING	15	6	11	5	3	3	0	0
AP9 PHANTOM CREEK, AT LARGE CAMP	184	78	91	36	20	22	0	0
AQ9 TRINITY CREEK, A/L CAMPING	70	35	35	17	5	3	0	0
AR9 SCORPION RIDGE, AT LARGE CAMP	118	50	55	22	8	13	0	0
AS9 NORTH BASS, AT LARGE CAMPING	300	92	113	38	18	27	0	0
AT9 POWELL PLATEAU, A/L CAMPING	50	18	27	11	2	6	0	0
AU9 BLACKTAIL CANYON, A/L CAMPING	99	34	40	16	4	2	0	0
AV9 TAPEATS AMPH, AT LARGE CAMPING	55	14	38	10	2	2	0	0
AW7 UPPER TAPEATS CAMP SITE	567	145	444	115	65	21	0	0
AW8 LOWER TAPEATS CAMP SITE	251	70	237	66	11	5	0	0
AX7 DEER CREEK CAMP SITE	553	138	431	113	29	29	0	0
AY9 ESPLANADE, AT LARGE CAMPING	588	158	424	113	55	102	0	0
AZ9 FISHTAIL ZONE, AT LARGE CAMP	73	22	45	14	10	6	0	0
BA9 PALISADES, AT LARGE CAMPING	516	204	294	119	41	32	0	0

Use Area Details for 2020 (2 of 4)

Use Area	Site Name	User-Nights	Group-Nights	People*	Permits*	First-Nights	Last-Nights	Stock	Stock-Nights
BB9	TANNER, AT LARGE CAMPING	1325	444	1034	345	293	129	0	0
BC9	CARDENAS, AT LARGE CAMPING	1000	316	813	265	49	24	0	0
BD9	RED CANYON, AT LARGE CAMPING	1049	329	884	279	87	110	0	0
BE9	HANCE CREEK, AT LARGE CAMPING	943	299	849	267	70	137	0	0
BF5	HORSESHOE MESA, D/SITE CAMPING	895	271	723	218	109	184	0	0
BG9	COTTONWOOD CRK, A/L CAMPING	749	246	600	201	95	86	0	0
BH9	GRAPEVINE, AT LARGE CAMPING	417	149	352	128	23	15	0	0
BJ9	CREMATION, AT LARGE CAMPING	589	198	498	170	70	79	0	0
BL4	HORN CREEK CAMPSITE	429	134	406	125	61	42	0	0
BL5	SALT CREEK CAMPSITE	267	90	231	84	18	16	0	0
BL6	CEDAR SPRING CAMPSITE	83	31	80	30	9	8	0	0
BL7	MONUMENT CREEK CAMPSITE	1396	403	1140	340	129	99	0	0
BL8	GRANITE RAPIDS CAMPSITE	579	169	525	154	40	27	0	0
BM7	HERMIT CREEK CAMPSITE	1527	461	1269	384	225	218	0	0
BM8	HERMIT RAPIDS CAMPSITE	527	168	475	154	81	47	0	0
BN9	BOUCHER, AT LARGE CAMPING	939	314	565	202	117	113	0	0
BO9	SLATE, AT LARGE CAMPING	137	57	87	37	4	10	0	0
BP9	RUBY, AT LARGE CAMPING	43	28	36	21	5	2	0	0
BQ9	SOUTH BASS, AT LARGE CAMPING	110	44	81	31	7	15	0	0
BR9	GARNET, AT LARGE CAMPING	195	69	77	30	13	7	0	0
BT9	OLO, AT LARGE CAMPING	92	18	51	10	4	3	0	0
BU9	NATIONAL, AT LARGE CAMPING	10	5	4	2	0	2	0	0
CBG	BRIGHT ANGEL CAMPGROUND	12772	4100	8992	2966	2386	1675	10	15
CCG	COTTONWOOD CAMPGROUND	4686	1612	3171	1069	628	368	1	4
CIG	INDIAN GARDEN CAMPGROUND	9326	2759	6996	2177	791	1982	0	0
LA9	KANAB CREEK, AT LARGE CAMPING	408	128	139	43	19	30	0	0
LB9	BOYSAG, AT LARGE CAMPING	394	115	137	41	23	29	0	0
LC9	THE DOME, AT LARGE CAMPING	202	57	96	27	12	16	0	0
LE9	PARASHANT, AT LARGE CAMPING	46	12	26	7	6	4	0	0
LF9	TRAIL CANYON, AT LARGE CAMPING	26	15	12	6	1	3	0	0

Use Area Details for 2020 (3 of 4)

Use Area	Site Name	User-Nights	Group-Nights	People*	Permits*	First-Nights	Last-Nights	Stock	Stock-Nights
LG9	DIAMOND CREEK, AT LARGE CAMP	7	5	6	4	0	0	0	0
LH9	SEPARATION, AT LARGE CAMPING	11	8	6	4	2	1	0	0
LI9	WHITMORE, AT LARGE CAMPING	10	5	4	2	1	1	0	0
LJ9	SURPRISE, AT LARGE CAMPING	74	26	23	8	4	5	0	0
LK9	BURNT POINT, AT LARGE CAMPING	98	23	50	12	8	8	0	0
LL9	SNAP POINT, AT LARGE CAMPING	24	10	11	5	2	2	0	0
LM9	GRAND WASH CLIFFS, A/L CAMPING	16	6	7	3	3	2	0	0
NA0	WALHALLA PLATEAU, A/L CAMPING	16	7	7	4	3	3	0	0
NA1	CAPE FINAL CAMPSITE	83	35	69	28	22	20	0	0
NB9	THOMPSON CANYON, A/L CAMPING	16	8	6	3	3	2	0	0
NC9	KEN PATRICK, A/L CAMPING	17	10	13	8	3	4	0	0
NCG	N.RIM WINTER CAMPGROUND	221	108	200	94	45	25	0	0
ND9	ROBBERS ROOST, A/L CAMPING	8	5	5	3	1	1	0	0
NF9	WIDFORSS, AT LARGE CAMPING	50	29	47	27	24	18	0	0
NG9	OUTLET, AT LARGE CAMPING	37	16	26	11	6	6	0	0
NH1	POINT SUBLIME CAMPSITE	414	126	292	93	84	79	0	0
NJ0	SWAMP RIDGE, A/L CAMPING	49	23	23	11	7	6	0	0
NJ2	SWAMP POINT CAMPSITE	222	68	163	51	38	29	0	0
NK9	KANAB POINT, AT LARGE CAMPING	94	24	71	19	15	5	0	0
NL9	TUCKUP POINT, AT LARGE CAMPING	40	16	30	12	10	4	0	0
NM9	TOROWEAP VALLEY, A/L CAMPING	6	2	6	2	0	2	0	0
NN9	LAVA, AT LARGE CAMPING	10	3	10	3	0	3	0	0
NRH	NORTH RIM HORSE CAMP	76	21	22	6	6	5	22	76
SA9	CAPE SOLITUDE, A/L CAMPING	46	15	40	13	11	13	0	0
SB9	CEDAR MOUNTAIN, A/L CAMPING	2	1	2	1	1	0	0	0
SC9	EREMITA MESA, A/L CAMPING	8	3	8	3	3	2	0	0
SE0	PASTURE WASH, AT LARGE CAMPING	8	4	7	3	3	1	0	0
SE1	SIGNAL HILL CAMPSITE	2	1	2	1	0	1	0	0
SE2	RUBY POINT CAMPSITE	2	1	2	1	0	0	0	0
SE3	SOUTH BASS TRAILHEAD CAMPSITE	39	18	29	14	12	8	0	0

Use Area Details for 2020 (4 of 4)

Use Area	Site Name	User-Nights	Group-Nights	People*	Permits*	First-Nights	Last-Nights	Stock	Stock-Nights
SF9	EMINENCE BREAK, A/L CAMPING	13	3	8	2	1	1	0	0
SG9	SHINUMO WASH, AT LARGE CAMPING	6	3	5	2	0	0	0	0
SH9	SALTWATER WASH, A/L CAMPING	21	4	18	3	2	2	0	0
SI9	JACKASS, AT LARGE CAMPING	31	5	14	2	2	1	0	0
TCG	TUWEEP CAMPGROUND	1542	548	894	319	311	300	0	0
XXC	Admin – Corridor not in Campground	22	10	13	5	3	4	0	0
XXT	Admin - Threshold not in D/S	2	1	2	1	1	1	0	0

Notes:

- **People*** - Column “People*” reflects total hikers that used a particular area. Since hikers often go to two or more areas, adding this column together will double count many hikers.
- **Permits*** - Column “Permits*” reflects total permits that included a particular area. Since hikers often go to two or more areas, adding this column together will double count many permits.

Significant Closures / Events:

- NJ1 remained closed all year due to aftereffects of the previous year’s “Ikes” fire.
- Marble Canyon East – Backcountry Use was restricted due to Navajo Nation closing access across their lands due to COVID-19.
- South Bass – Backcountry Use was restricted due to Havasupai Tribe closing access across their lands due to COVID-19.



Backcountry / Backpacking

Applicant and Permittee
Information

Backcountry Permittees in 2020

19,646 Total People

Country	Permits	People
United States of America	6444	19315
CANADA	68	150
GERMANY	22	58
UNITED KINGDOM	12	24
AUSTRALIA	7	14
SWITZERLAND	7	17
FRANCE	4	6
BELGIUM	3	6
ISRAEL	3	4
JAPAN	3	4
RUSSIA	3	6
NEW ZEALAND	2	4
ONTARIO	2	4
CZECH REPUBLIC	1	6
DENMARK	1	1
ITALY	1	2
NETHERLANDS	1	2
NORWAY	1	1
NETHERLANDS	1	1
PANAMA	1	6
POLAND	1	5
PUERTO RICO	1	3
SINGAPORE	1	3
SPAIN	1	2
UAE	1	2

← 98.3% from USA

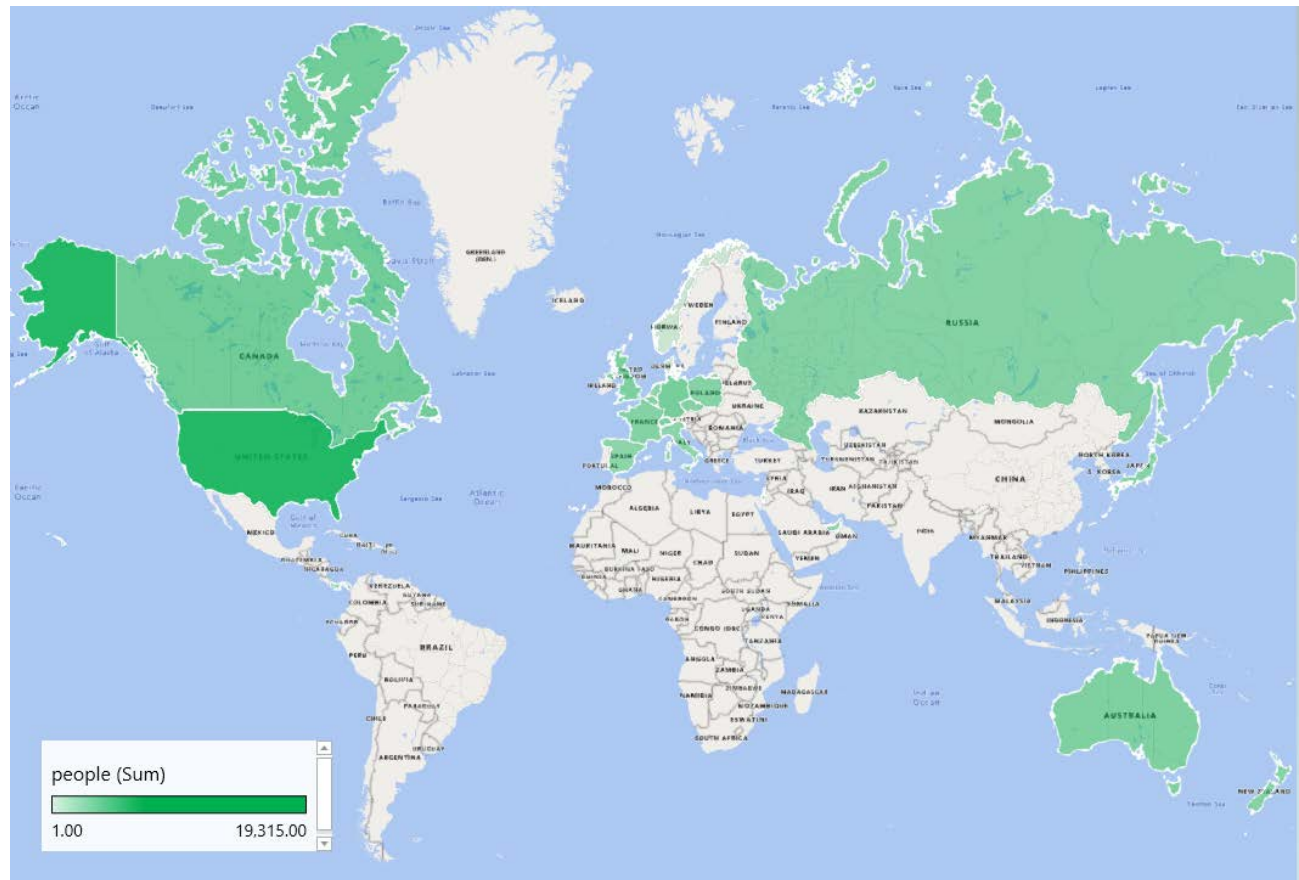

USA Backcountry Permittees in 2020

State	Permits	People
AZ	2123	7031
CA	916	2638
CO	348	963
TX	301	832
UT	290	963
WA	166	432
FL	155	397
NV	124	415
IL	118	330
NM	117	365
MN	108	306
OH	100	288
NY	93	207
MI	87	248
WI	87	259
OR	86	192
MO	84	235
PA	83	256
VA	81	192
IN	76	247
MA	74	192
NC	71	170
GA	64	164
TN	60	160
MD	47	147
OK	47	148
ID	46	151
MT	42	118
IA	36	110
KY	36	105
AR	35	114
AK	33	80
NJ	31	94

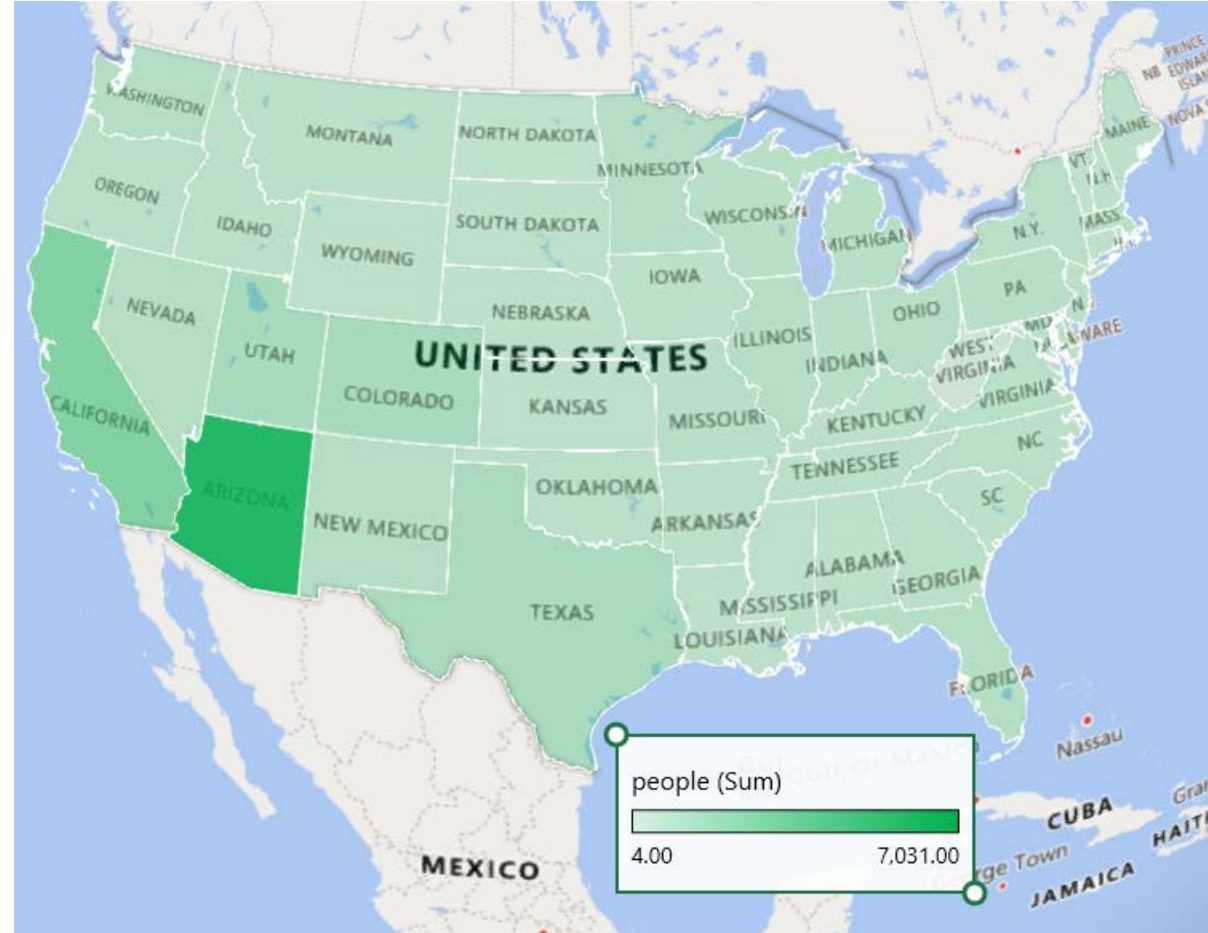

State	Permits	People
DC	27	54
KS	27	68
AL	26	92
CT	26	70
LA	24	71

State	Permits	People
SC	21	54
ME	20	56
WY	18	46
NE	16	48
NH	14	43

State	Permits	People
SD	14	48
MS	12	34
ND	8	21
HI	8	22
VT	7	18

State	Permits	People
DE	5	11
RI	4	6
WV	2	4
DE	5	11

Backcountry Permittee TreeMap

Where Leaders are From (based on 2020 Backcountry Permits)

■ USA ■ Foreign

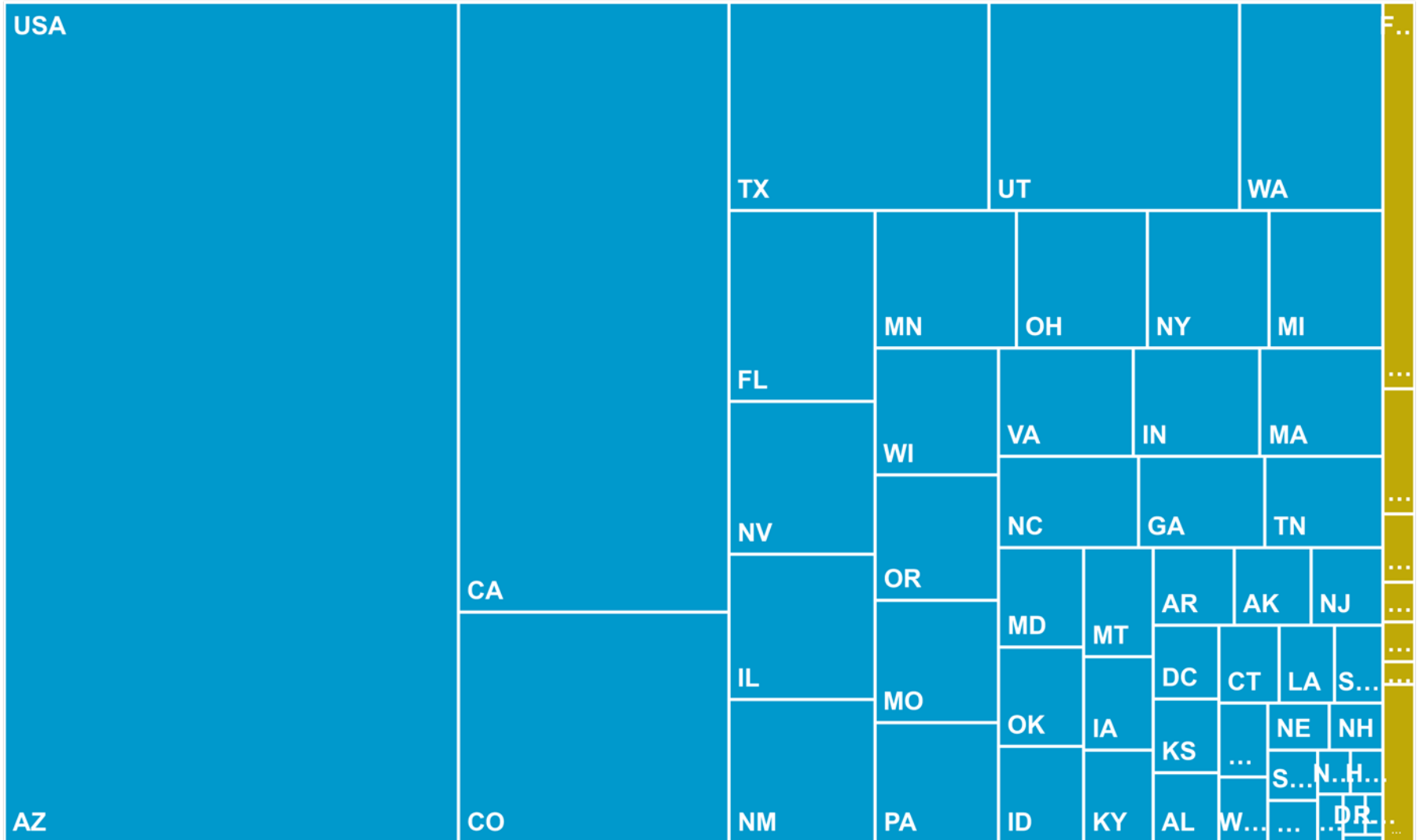

2020 Backcountry Permits by Group Size and Trip Length

	Group Size											Grand Total
	1	2	3	4	5	6	7	8	9	10	11	
1	356	870	188	210	64	88	15	12	5	9	12	1829
2	398	952	237	289	98	202	20	18	13	12	24	2263
3	194	420	145	166	76	158	14	13	6	8	21	1221
4	106	268	81	103	40	75	10	8	3	6	12	712
5	52	98	26	49	13	39		5	1	3	10	296
6	33	50	18	20	4	11	4	3	2		3	148
7	15	14	6	5	4	5				1		50
8	13	6	1	2	1	7				1		31
9	3	5		1		1						10
10	3	3		1		1	1					9
11	2	1		1								4
12		2										2
13	2											2
14	2					2						4
15						2						2
18		1										1
19	1										2	3
24								1				1
30						4						4
38	1											1
Grand Total	1180	2690	702	847	300	595	64	60	30	40	84	6592

Success Rates for Backcountry Requests Submitted On Earliest Allowed Date

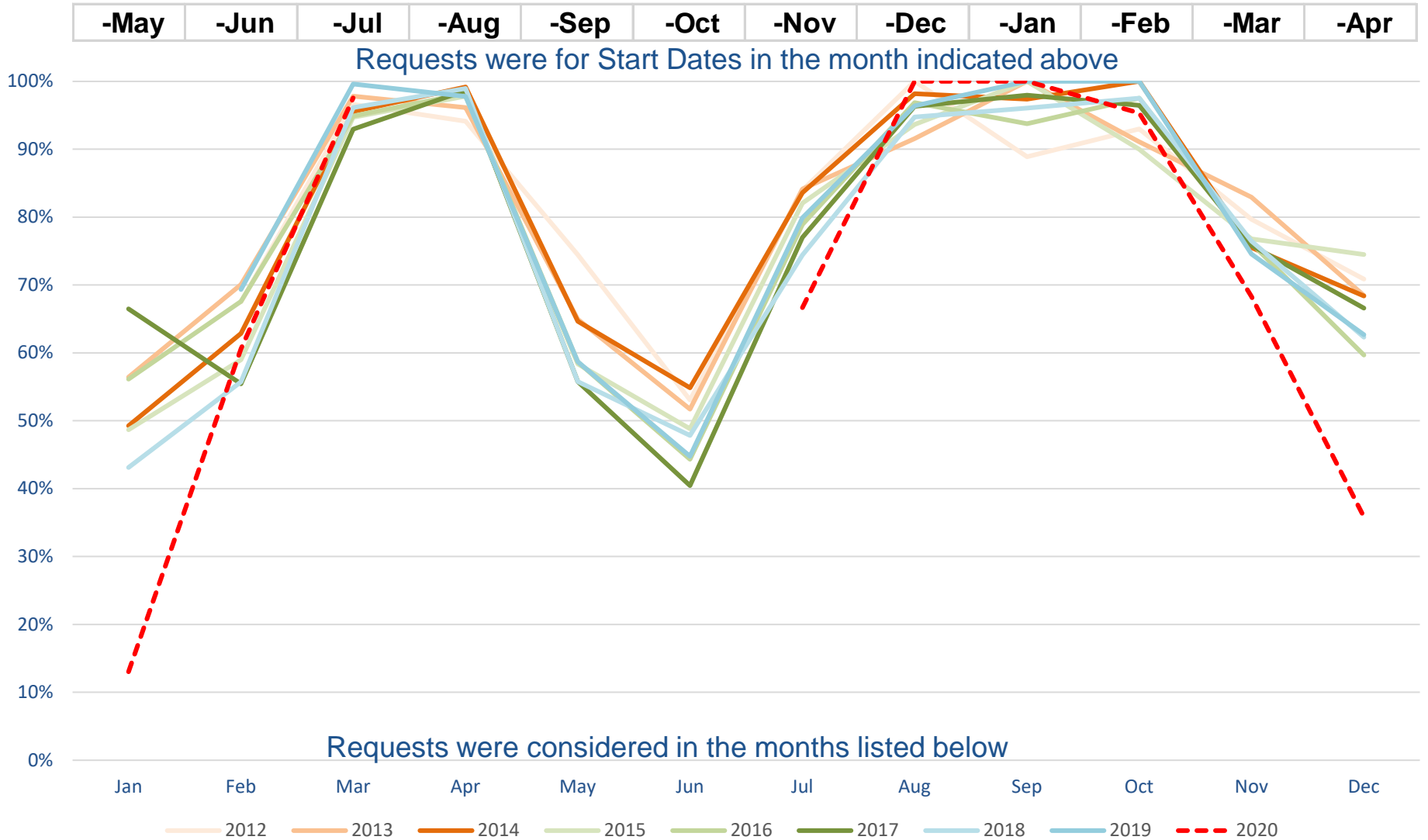

Most Common Backcountry Itineraries in 2020

1 of 2

Permits	Itinerary
843	CBG,OUT,
468	CBG,CIG,OUT,
404	CBG,CBG,OUT,
316	CIG,OUT,
222	CIG,CIG,OUT,
205	CBG,CBG,CIG,OUT,
151	TCG,OUT, (on rim)
142	CCG,CCG,OUT,
112	CCG,CBG,CIG,OUT,
95	TCG,TCG,OUT, (on rim)
92	CCG,OUT,
68	CCG,CBG,OUT,
58	CBG,CCG,CCG,CIG,OUT,
53	CBG,CCG,CCG,CBG,OUT,
46	CBG,CCG,CCG,CBG,CIG,OUT,

Permits	Itinerary
45	CCG,CIG,OUT,
44	NH1,OUT, (on rim)
39	CIG,CBG,OUT,
38	BM7,OUT,
38	BB9,BC9,BE9,OUT,
34	CBG,CCG,OUT,
33	BF5,OUT,
32	BM7,BM7,OUT,
32	CCG,CCG,CBG,OUT,
32	BF5,BF5,OUT,
31	CCG,CCG,CIG,OUT,
28	BM7,BL7,CIG,OUT,
27	NH1,NH1,OUT, (on rim)
26	CIG,CBG,CBG,CIG,OUT,
25	TCG,TCG,TCG,OUT,(on rim)

Permits	Itinerary
24	CIG,CBG,CIG,OUT,
23	CBG,CCG,CBG,OUT,
23	BB9,BB9,OUT,
22	CBG,CCG,CIG,OUT,
21	BB9,BC9,BD9,OUT,
20	CBG,CBG,CBG,OUT,
20	BB9,BC9,BD9,BE9,OUT,
20	BL7,CIG,OUT,
19	BN9,OUT,
19	BB9,BC9,BD9,BF5,OUT,
19	AC9,AC9,OUT,
19	BG9,OUT,
18	AK9,OUT,
18	BB9,OUT,
17	CIG,CCG,CCG,CIG,OUT,

Code	Refers To
AC9	South Canyon, At Large Camping
AK9	Clear Creek, At Large Camping
BB9	Tanner, At Large Camping
BC9	Cardenas, At Large Camping
BD9	Red Canyon, At Large Camping
BE9	Hance Creek, At Large Camping

Code	Refers To
BF5	Horseshoe Mesa Campsite
BG9	Cottonwood Creek, At Large Camping
BL7	Monument Creek Campsite
BM7	Hermit Creek Campsite
BN9	Boucher, At Large Camping
CBG	Bright Angel Campground

Code	Refers To
CCG	Cottonwood Campground
CIG	Indian Garden Campground
NF9	Widforss, At Large Camping
NH1	Point Sublime Campsite
TCG	Tuweep Campground

Most Common Backcountry Itineraries in 2020

2 of 2

Permits	Itinerary
17	TCG,TCG,TCG,TCG,OUT, (on rim)
17	NCG,OUT, (on rim)
16	CBG,AK9,AK9,CBG,OUT,
16	BL7,OUT,
16	BM8,OUT,
15	CBG,CBG,CBG,CIG,OUT,
15	BL7,BL7,OUT,
15	BG9,BF5,OUT,
15	BJ9,BJ9,OUT,
15	CCG,CBG,CCG,OUT,
14	BB9,BA9,BB9,OUT,
14	BD9,OUT,
14	CCG,CBG,CBG,CIG,OUT,
14	NF9,OUT, (on rim)
13	BL7,BM7,OUT,
13	AE9,AE9,AE9,OUT,
13	BB9,BA9,BA9,BB9,OUT,
12	BL4,BL7,BL8,BM7,OUT,

Permits	Itinerary
12	CBG,CBG,CIG,CIG,OUT,
12	BE9,BG9,OUT,
12	AE9,AE9,OUT,
12	NA1,OUT, (on rim)
11	CBG,CIG,CIG,OUT,
11	BJ9,OUT,
11	BA9,BA9,OUT,
10	BD9,BF5,OUT,
10	BB9,BC9,BC9,BD9,OUT,
10	BN9,BN9,OUT,
10	BD9,BE9,OUT,
10	BM7,BN9,BN9,OUT,
10	BC9,BD9,BE9,OUT,
10	BN9,BM7,OUT,
10	CIG,CBG,CCG,OUT,
10	NJ2,OUT, (on rim)
9	BL8,OUT,
9	BL8,CIG,OUT,

Permits	Itinerary
9	CBG,CCG,CBG,CIG,OUT,
9	BM7,BL7,OUT,
9	BN9,BM8,OUT,
9	SA9,OUT,
9	BL4,BL7,BM7,OUT,
9	NJ2,NJ2,OUT, (on rim)
9	NCG,CBG,OUT,
8	BB9,BC9,OUT,
8	BM8,BN9,OUT,
8	BA9,BA9,BB9,OUT,
8	CCG,CBG,CBG,CCG,OUT,
8	BE9,BE9,OUT,
7	BM7,BN9,OUT,
7	AC9,OUT,
7	BG9,BG9,OUT,
7	CBG,CCG,CCG,OUT,
7	BG9,BH9,BJ9,OUT,
7	BB9,BD9,OUT,

Code	Refers To
AE9	Nankoweap, At Large Camping
BA9	Palisades, At Large Camping
BJ9	Cremation, At Large Camping
BL4	Horn Creek Campsite

Code	Refers To
BL8	Granite Rapids Campsite
BM8	Hermit Rapids Campsite
NA1	Cape Final Campsite
NCG	North Rim Campground (Winter)

Code	Refers To
NJ2	Swamp Point Campsite
SA9	Cape Solitude, At Large Camping



River – Lees Ferry to Diamond Creek Noncommercial – Summary of 2020

Calendar Year 2020			Noncommercial		
			Standard	Small	Total
User Days	Total	Summer	7,687	1,312	8,999
		Shoulder	32,693	327	33,020
		Winter	27,077	0	27,077
		Full Year	67,457	1,639	69,096
Trips Launching	Total	Summer	47	14	61
		Shoulder	129	2	131
		Winter	120	0	120
		Full Year	296	16	312
Recreational Passengers	Total	Summer	648	105	753
		Shoulder	1,862	9	1,871
		Winter	1,426	0	1,426
		Full Year	3,936	114	4,050

River – Lees Ferry to Diamond Creek Noncommercial - Multi-Year Summary

	Trips				Passengers				User-Days			
	Summer	Shoulder	Winter	Full Year	Summer	Shoulder	Winter	Full Year	Summer	Shoulder	Winter	Full Year
CRMP	184	199	120	503	2,270	2,927	1855	7,052	32,408	46,992	34,088	113,488
2007	181	197	82	460	2,382	2,841	1019	6,242	34,543	49,783	21,034	105,360
2008	185	196	101	482	2,372	2,798	1064	6,234	34,289	49,694	21639	105,622
2009	181	197	95	473	2,229	2,903	927	6,059	33,228	50,582	19287	103,097
2010	180	192	107	479	2,376	2,658	1050	6,084	33,175	46,163	20768	100,106
2011	176	182	97	455	2,371	2,590	1053	6,014	32,591	45,305	20807	98,703
2012	177	188	102	467	2,304	2,614	1060	5,978	32,146	45,486	20675	98,307
2013	181	191	105	477	2,389	2,633	1016	6,038	34,095	43,758	19140	96,993
2014	181	200	110	491	2,263	2,879	1046	6,188	32,483	47,054	20968	100,505
2015	182	196	113	491	2,336	2,840	1108	6,284	33,873	46,789	22196	102,858
2016	184	195	118	497	2,424	2,854	1357	6,635	35,049	47,093	26550	108,692
2017	177	203	116	496	2,323	3,011	1273	6,607	34,124	50,216	25402	109,742
2018	186	199	123	508	2,435	2,988	1442	6,865	34,659	50,674	28467	113,800
2019	193	202	129	524	2,279	2,895	1269	6,443	33,506	47,988	26,185	107,679
2020	61	131	120	312	753	1,871	1,426	4,050	8,999	33,020	27,077	69,096

River – Lees Ferry to Diamond Creek Noncommercial - Trips

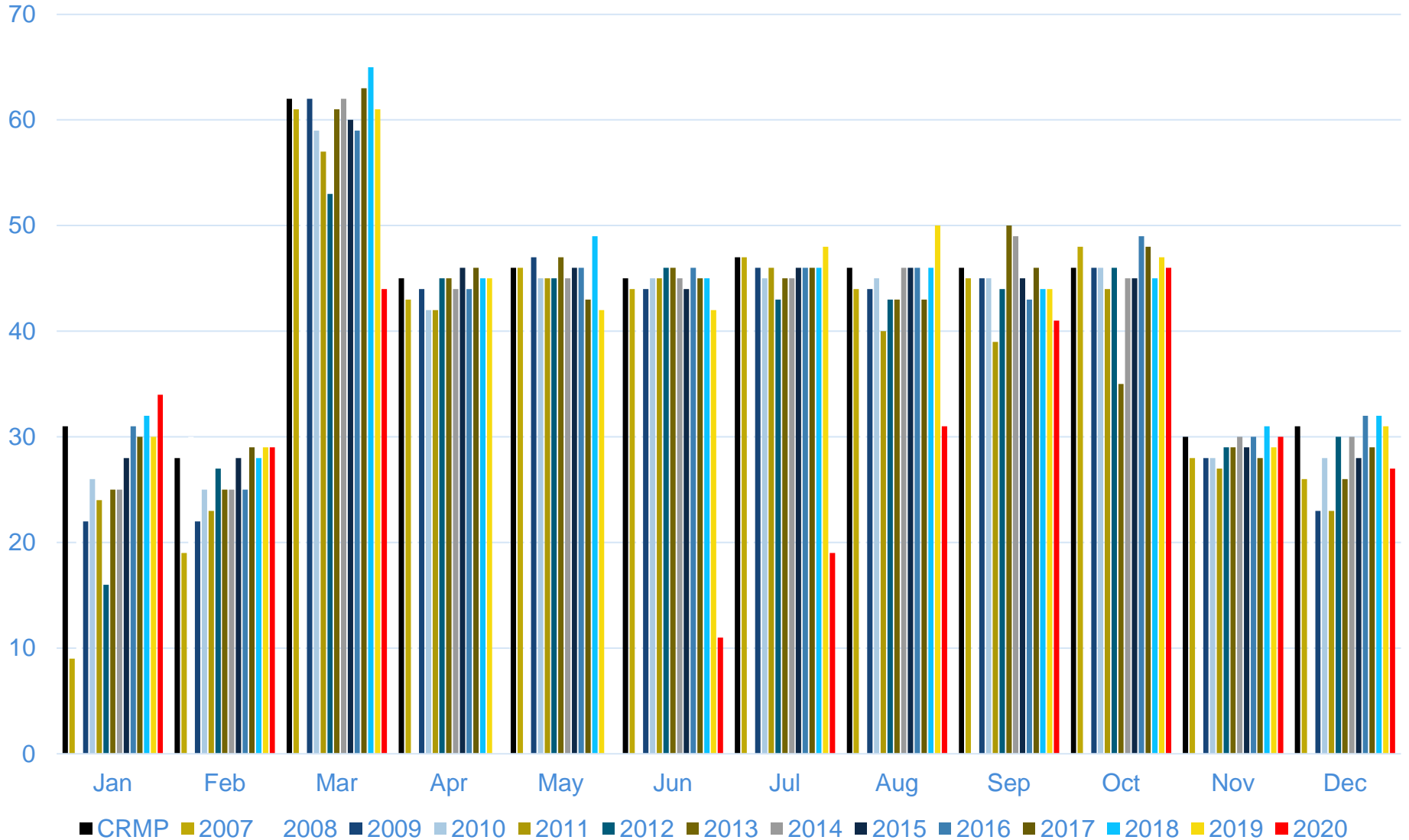

River – Lees Ferry to Diamond Creek Noncommercial - Passengers

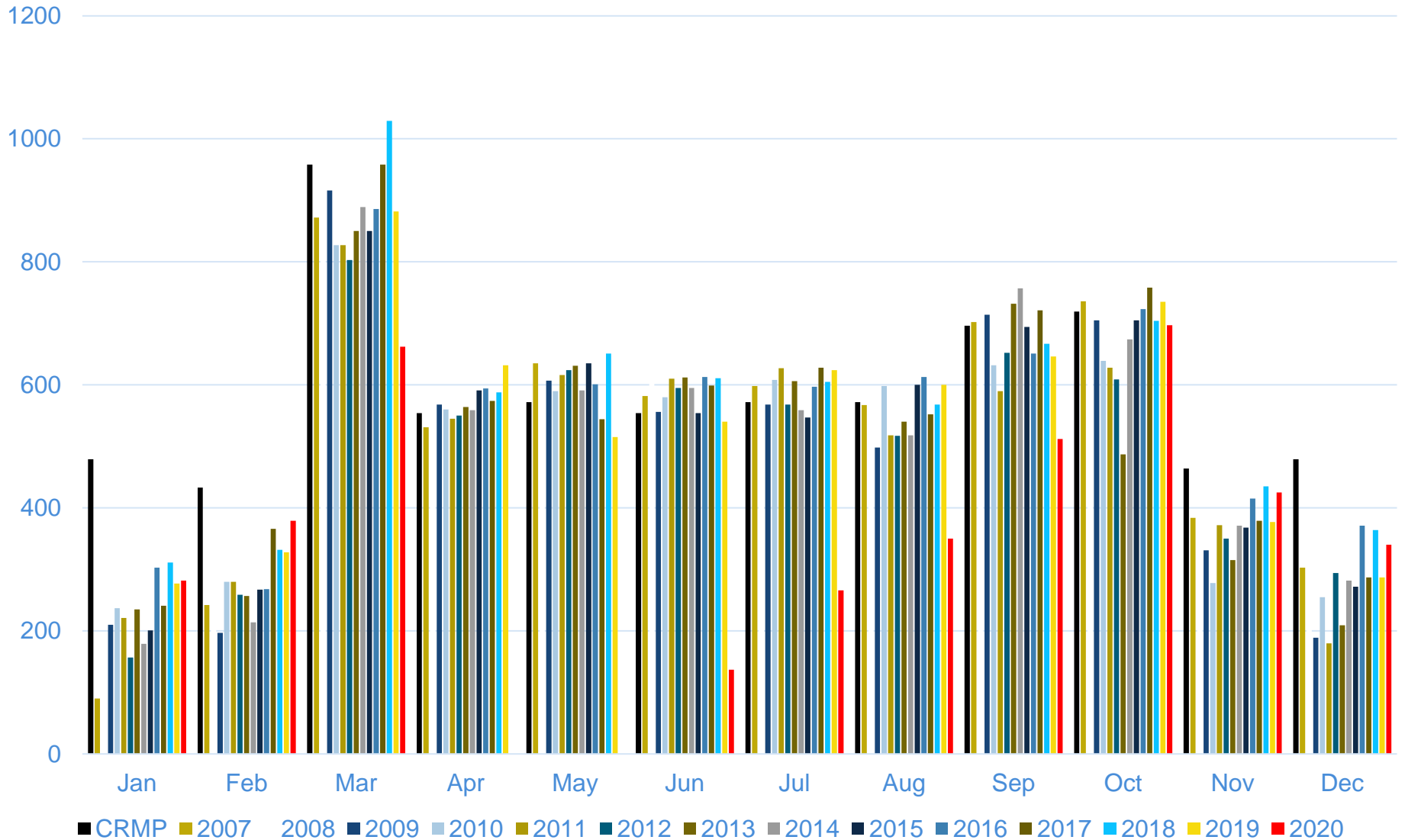

River – Lees Ferry to Diamond Creek Noncommercial - User-Days

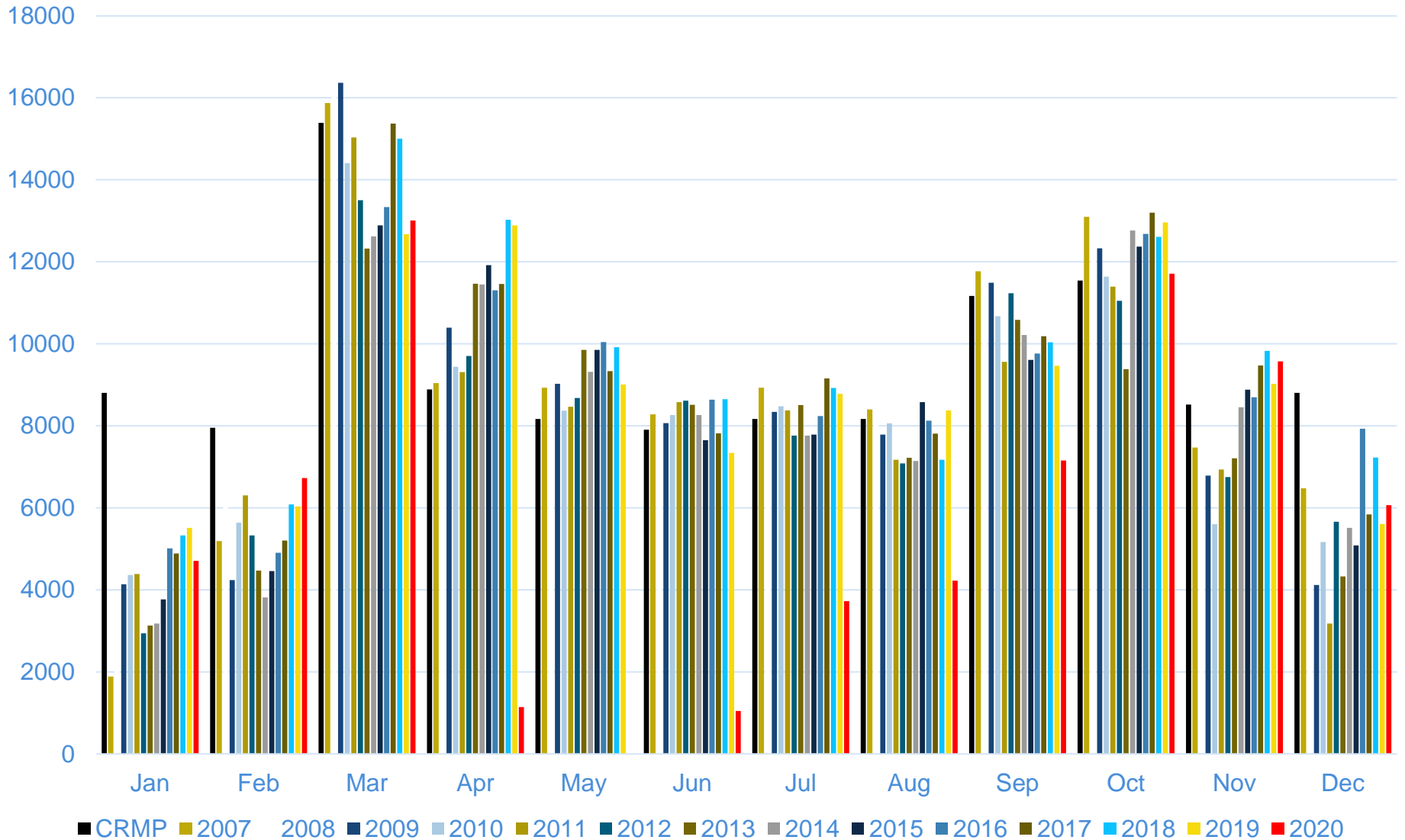

River – Lees Ferry to Diamond Creek Noncommercial - Trip Summary by Season

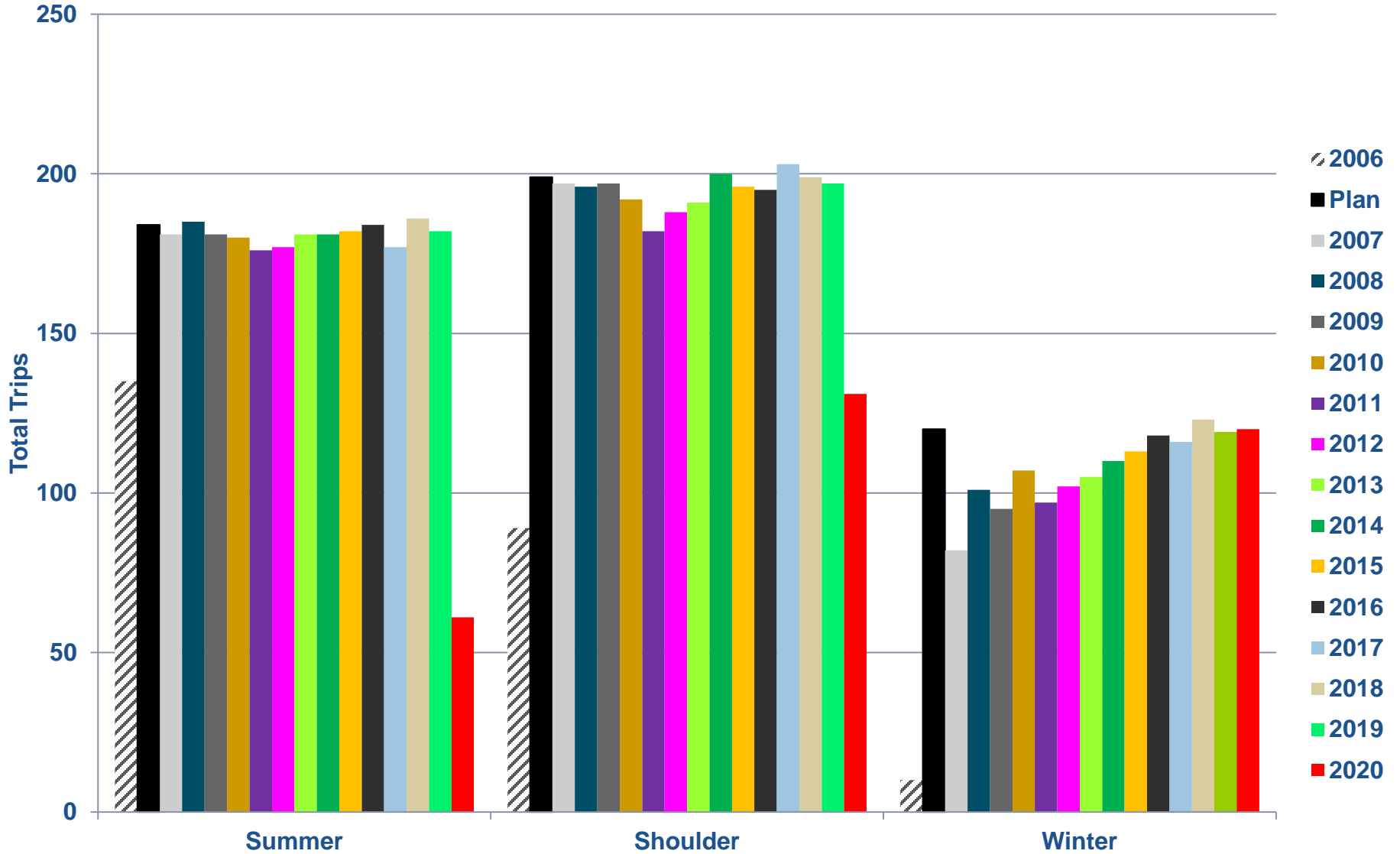

River – Lees Ferry to Diamond Creek Noncommercial - Passenger Summary by Season

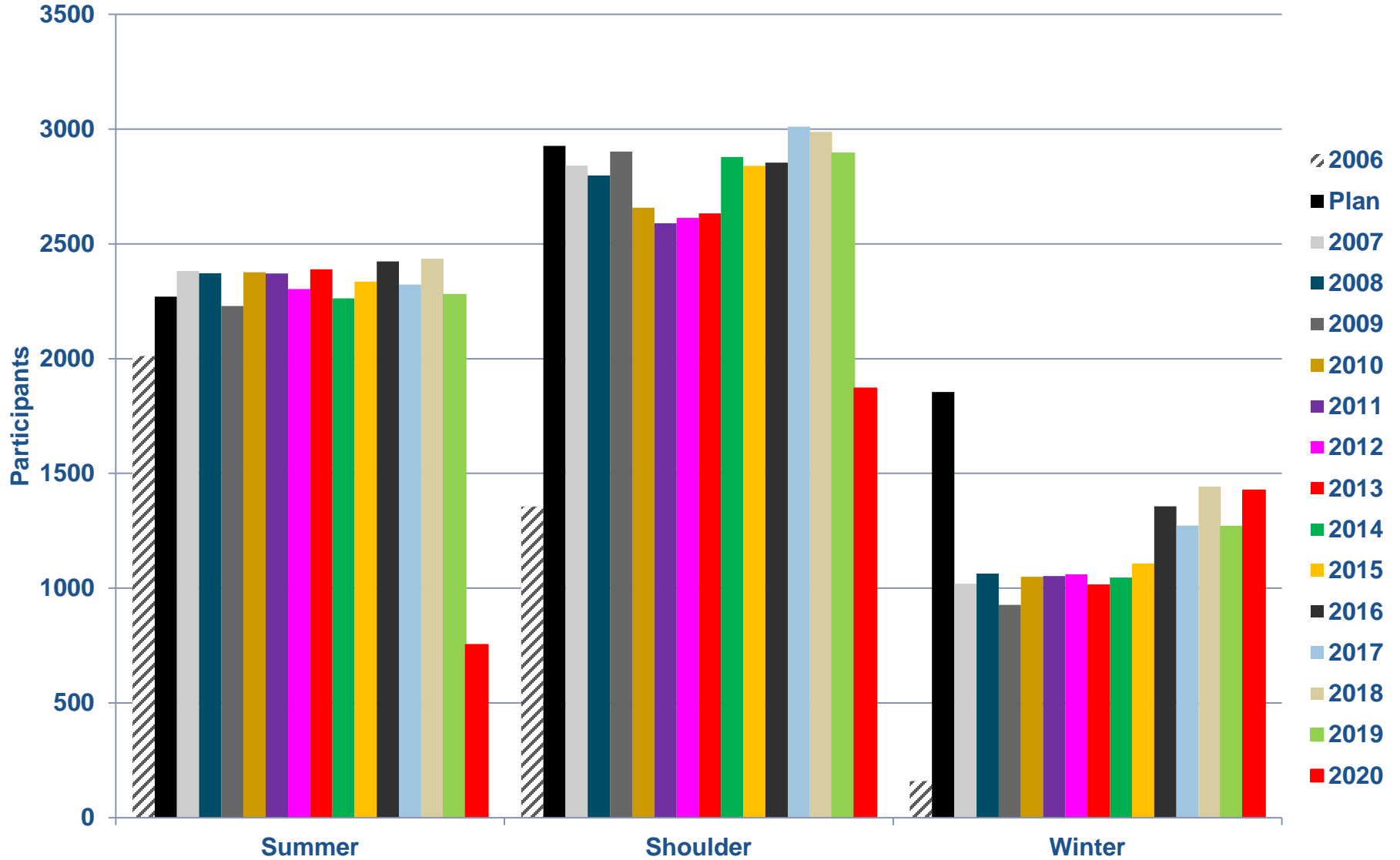

River – Lees Ferry to Diamond Creek Noncommercial - User-Day Summary by Season

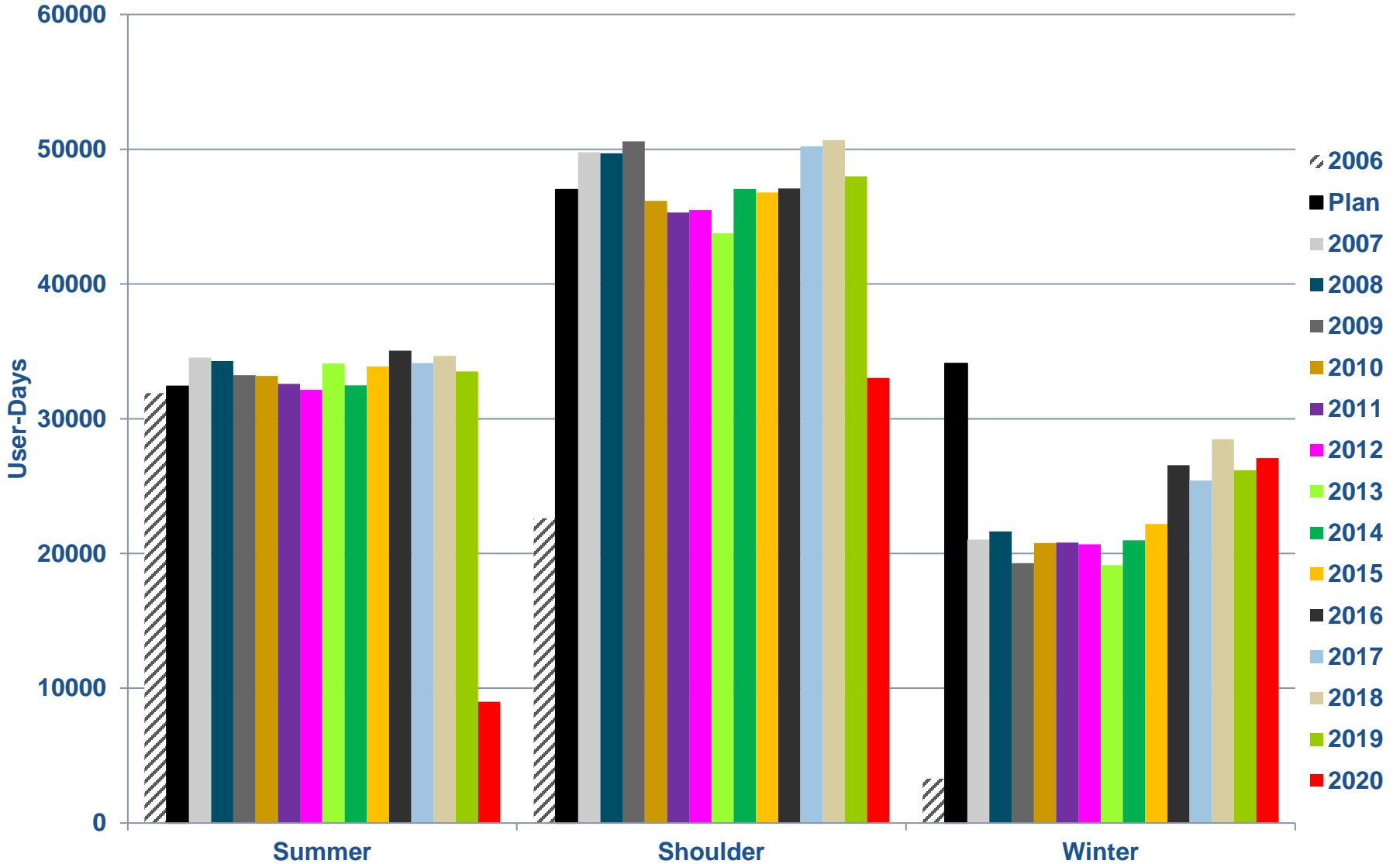

River – Lees Ferry to Diamond Creek Noncommercial - Trip Sizes

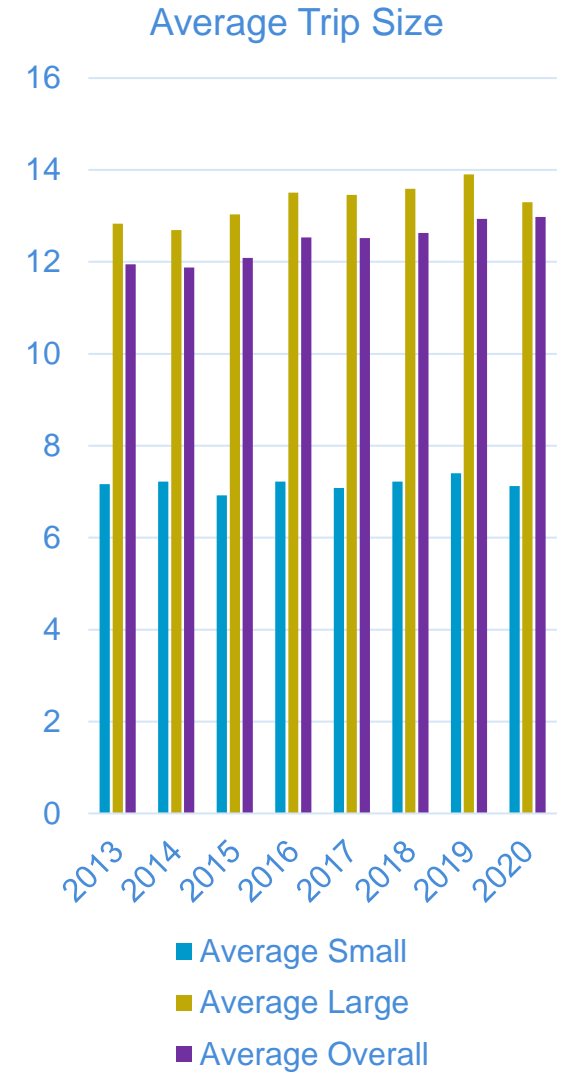
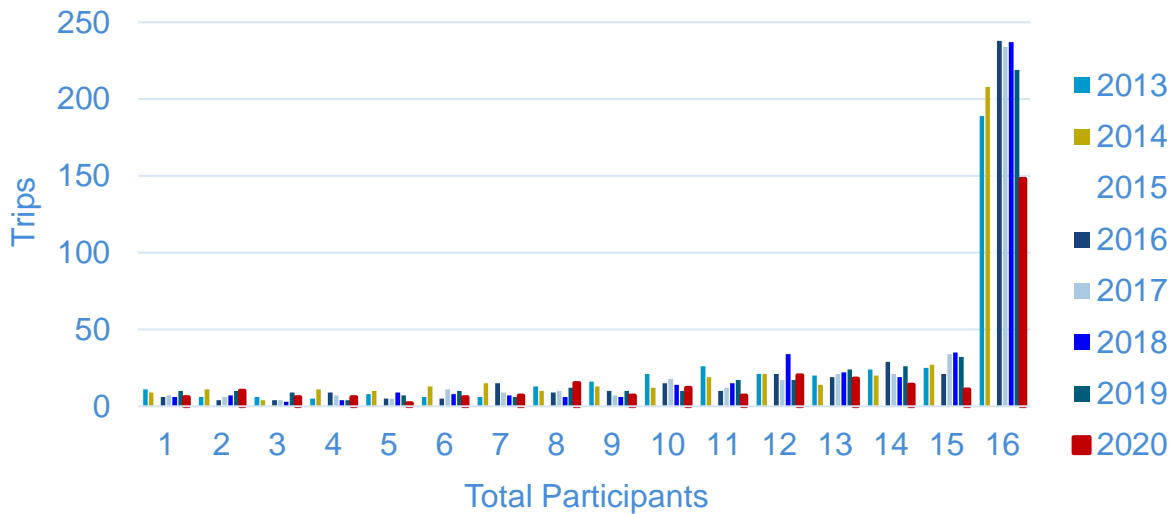
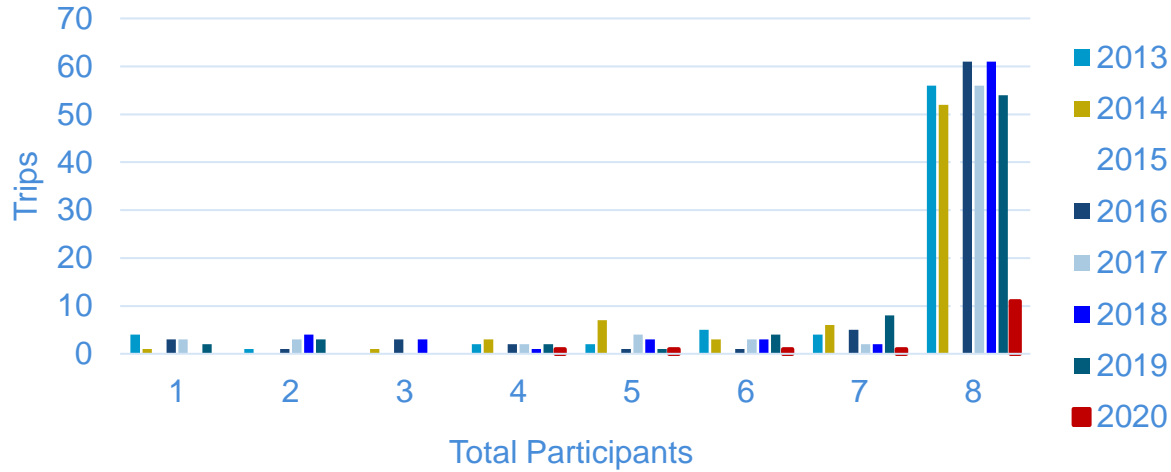

River – Lees Ferry to Diamond Creek Noncommercial – Watercraft in 2020

	Oar	Hard Shell Kayak	Cataract	Inflatable Kayak	Packraft	Paddle-boat	Dory	Paddle-board	Motor	Canoe	Other
January	86	49	5	4	4	1	3	1	0	2	0
February	91	19	22	7	18	0	0	3	0	0	0
March	327	53	14	21	20	11	5	5	0	1	0
April	110	17	6	10	1	1	2	3	2	0	0
May	41	5	4	1	0	0	1	0	0	0	0
June	31	0	0	1	0	0	0	0	1	0	0
July	25	5	3	0	0	0	1	0	0	0	0
August	8	0	0	0	0	0	0	0	2	0	0
September	7	0	0	0	0	0	0	0	0	0	0
October	5	0	0	1	0	0	0	0	0	0	0
November	1	5	0	0	0	0	0	0	0	0	0
December	1	0	0	0	0	0	0	0	0	0	0
TOTAL	733	153	54	45	43	13	12	12	5	3	0

River – Lees Ferry to Diamond Creek Noncommercial - Watercraft

	Oar	Hard Shell Kayak	Inflatable Kayak	Cataraft	Paddle-board	Packraft	Motor	Dory	Paddle-boat	Other	Canoe
2013	2,016	699	71	27	26	3	35	30	19	23	8
2014	2,016	679	122	11	42	8	38	27	24	16	11
2015	1,965	603	217	158	59	17	24	26	26	7	9
2016	1,988	627	192	166	80	26	30	40	32	14	8
2017	2,021	607	171	148	64	36	22	40	19	10	6
2018	2,072	613	200	148	85	60	39	33	29	16	14
2019	1,969	662	246	165	82	76	28	29	27	14	11
2020	733	153	45	54	13	43	5	12	13	0	3

River – Lees Ferry to Diamond Creek Noncommercial Trip Participant Ages by Season

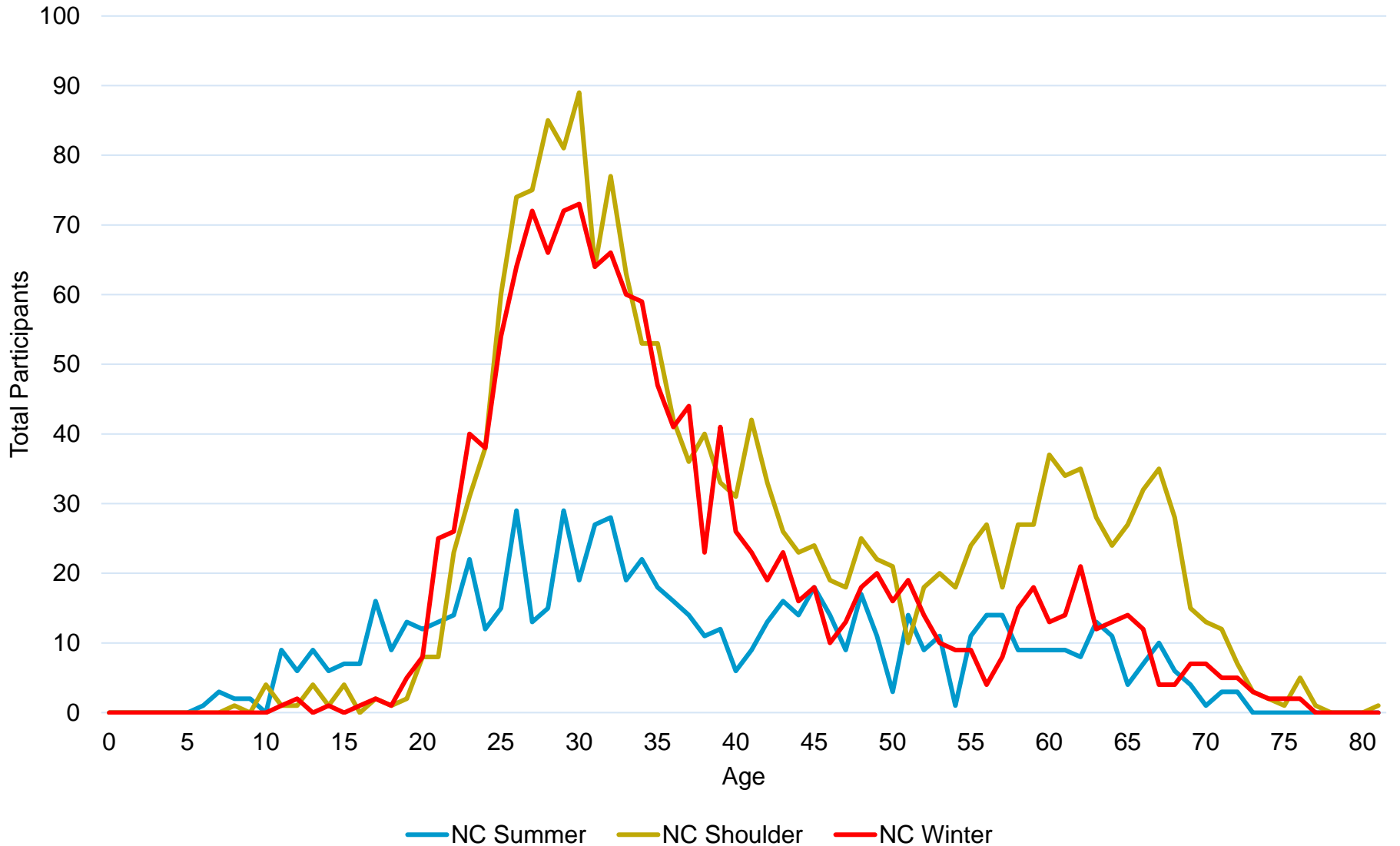



River

Lees Ferry to Diamond Creek Use
Commercial Trips

River – Lees Ferry to Diamond Creek Commercial – Summary of 2020

Calendar Year 2020			Commercial		
			Motor	Nonmotor	Total
User Days	Total	Summer	27,575	9,822	37,397
		Shoulder	5,642	10,287	15,929
		Winter	0	0	0
		Full Year	33,217	20,109	53,326
Trips Launching	Total	Summer	196	53	249
		Shoulder	37	41	78
		Winter	0	0	0
		Full Year	233	94	327
Recreational Passengers	Total	Summer	5,589	1,081	6,670
		Shoulder	1,059	898	1,957
		Winter	0	0	0
		Full Year	6,648	1,979	8,627

River – Lees Ferry to Diamond Creek Commercial – Multi-Year Summary

	Trips				Passengers				User-Days			
	Summer	Shoulder	Winter	Full Year	Summer	Shoulder	Winter	Full Year	Summer	Shoulder	Winter	Full Year
CRMP	476	122	0	598	14,385	3,221	0	17,606	91,909	23,591	0	115,500
2007	482	124	0	606	15,761	2,656	0	18,417	91,552	22,453	0	114,005
2008	486	124	0	610	15,644	2,722	0	18,366	90,908	23,102	0	114,010
2009	468	124	0	592	13,866	2,580	0	16,446	81,347	21,501	0	102,848
2010	470	128	0	598	13,801	2,633	0	16,434	79,071	22,066	0	101,137
2011	470	131	0	601	14,299	2,909	0	17,208	82,931	23,577	0	106,508
2012	470	126	0	596	14,608	2,776	0	17,384	84,386	22,273	0	106,659
2013	474	134	0	608	15,266	2,712	0	17,978	87,335	21,774	0	109,109
2014	495	141	0	636	15,662	2,845	0	18,507	89,961	23,541	0	113,502
2015	492	140	0	632	15,501	3,098	0	18,599	88,514	24,459	0	112,973
2016	490	142	0	632	15,625	3,184	0	18,809	87,682	26,227	0	113,909
2017	488	140	0	628	15,250	3,291	0	18,541	87,136	26,532	0	113,668
2018	497	144	0	641	15,016	3,384	0	18,400	86,765	27,490	0	114,255
2019	499	142	0	641	15,016	3,384	0	18,400	86,815	27,522	0	114,337
2020	248	94	0	342	6,670	1,957	0	8,627	37,397	15,929	0	53,326

River – Lees Ferry to Diamond Creek Commercial - Trips

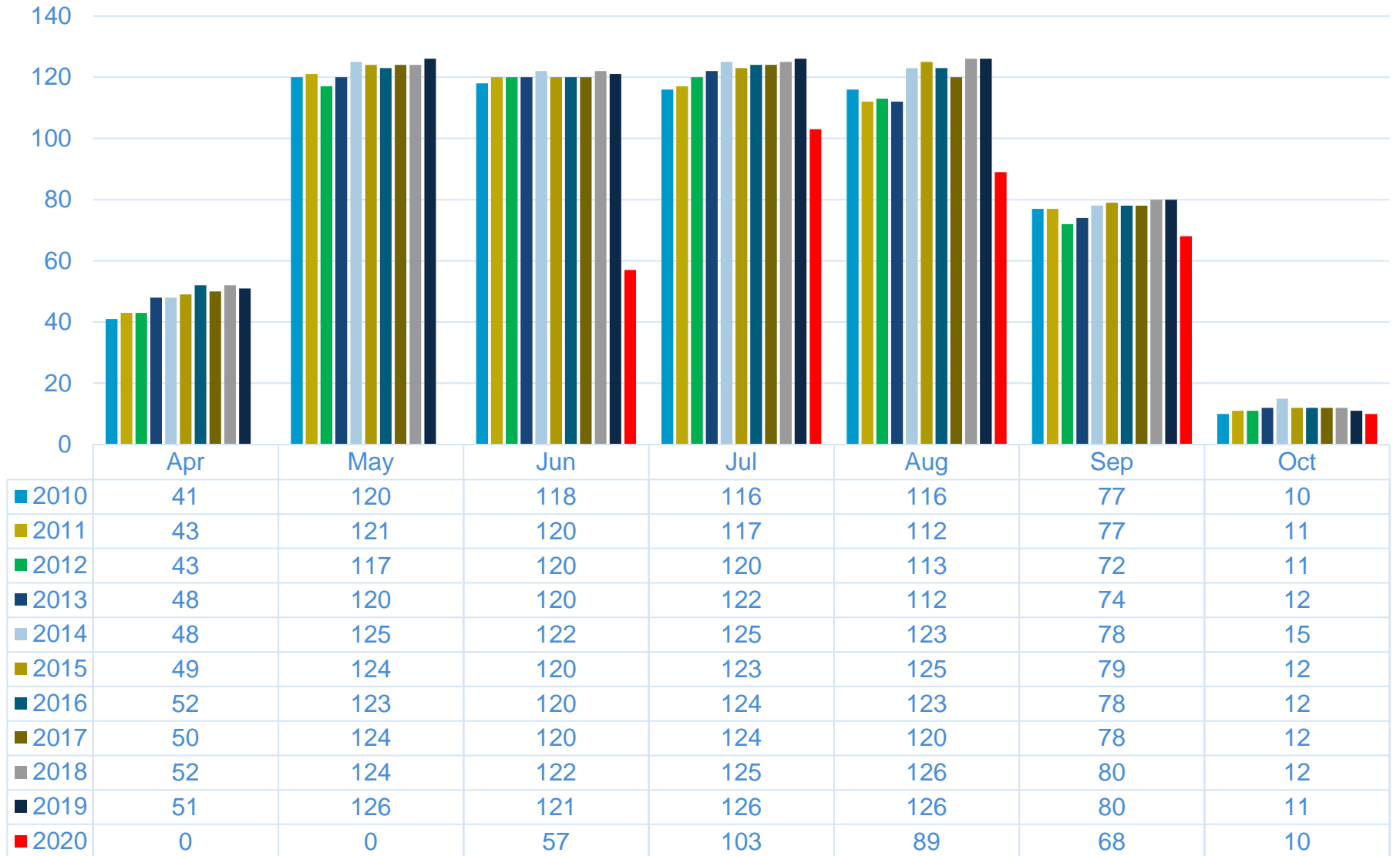

River – Lees Ferry to Diamond Creek Commercial - Passengers

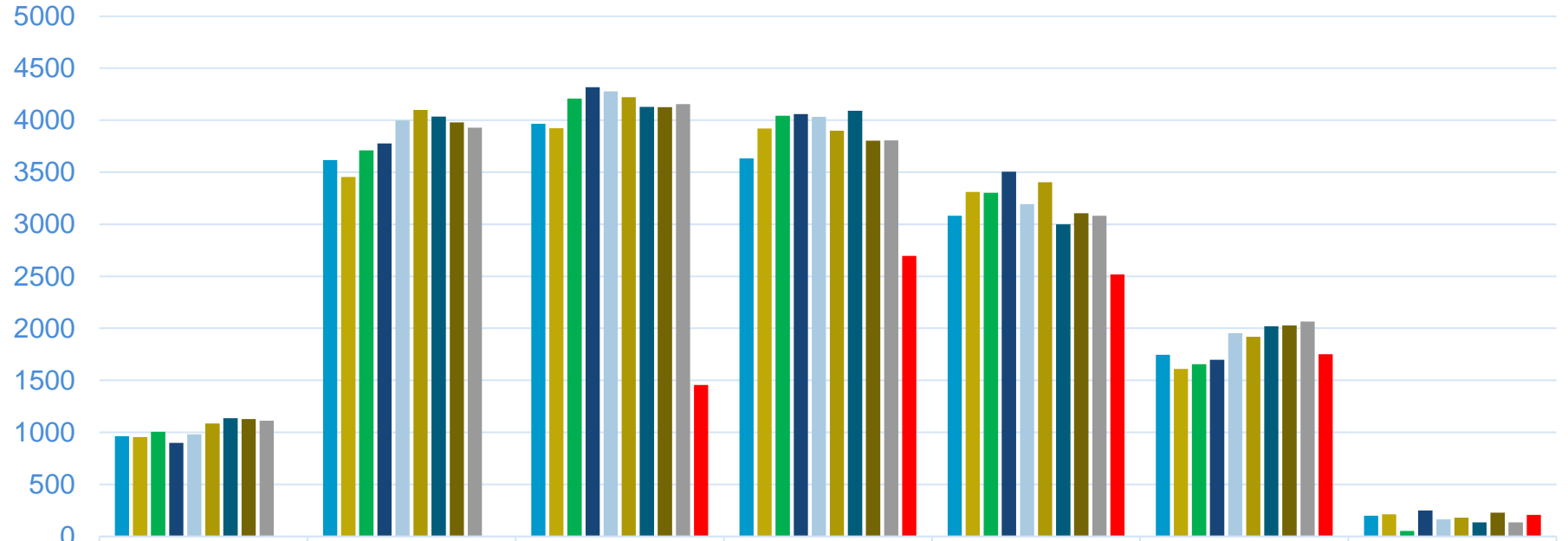

	Apr	May	Jun	Jul	Aug	Sep	Oct
2011	963	3616	3967	3634	3082	1746	200
2012	955	3455	3922	3921	3310	1609	212
2013	1005	3711	4209	4044	3302	1655	52
2014	898	3778	4318	4060	3506	1698	249
2015	981	3998	4277	4033	3193	1952	165
2016	1085	4100	4221	3900	3404	1918	181
2017	1135	4034	4127	4090	2999	2021	135
2018	1127	3980	4126	3803	3107	2029	228
2019	1111	3928	4156	3805	3081	2066	135
2020	0	0	1455	2697	2518	1751	206

River – Lees Ferry to Diamond Creek Commercial - User-Days

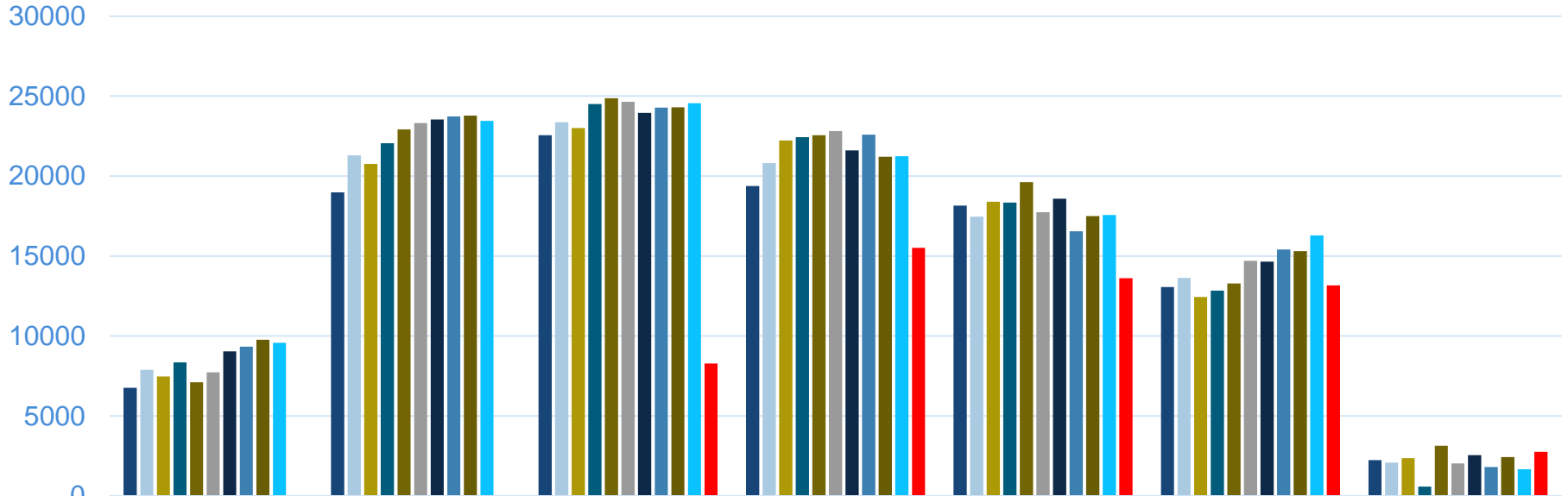

	Apr	May	Jun	Jul	Aug	Sep	Oct
2010	6766	18985	22547	19385	18154	13053	2247
2011	7877	21296	23360	20808	17467	13623	2077
2012	7463	20767	23000	22233	18386	12443	2367
2013	8358	22056	24501	22437	18341	12835	581
2014	7111	22918	24865	22557	19621	13287	3143
2015	7730	23307	24648	22819	17740	14701	2028
2016	9041	23529	23952	21609	18592	14641	2545
2017	9325	23735	24271	22585	16545	15401	1806
2018	9761	23775	24296	21200	17494	15303	2426
2019	9577	23443	24564	21248	17560	16281	1664
2020	0	0	8277	15513	13607	13169	2760

River – Lees Ferry to Diamond Creek Commercial – Multi-Year Charts

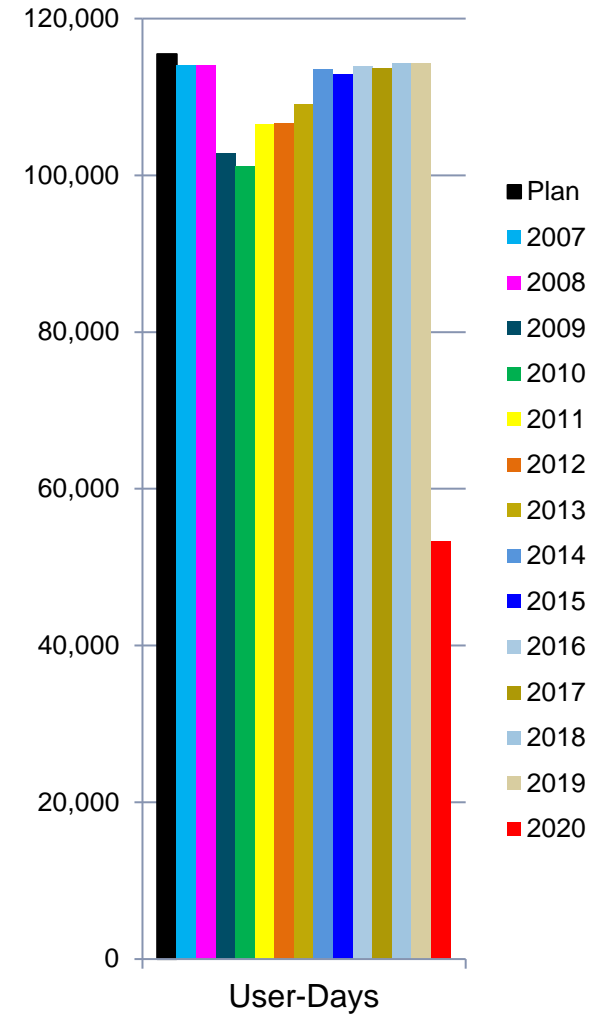
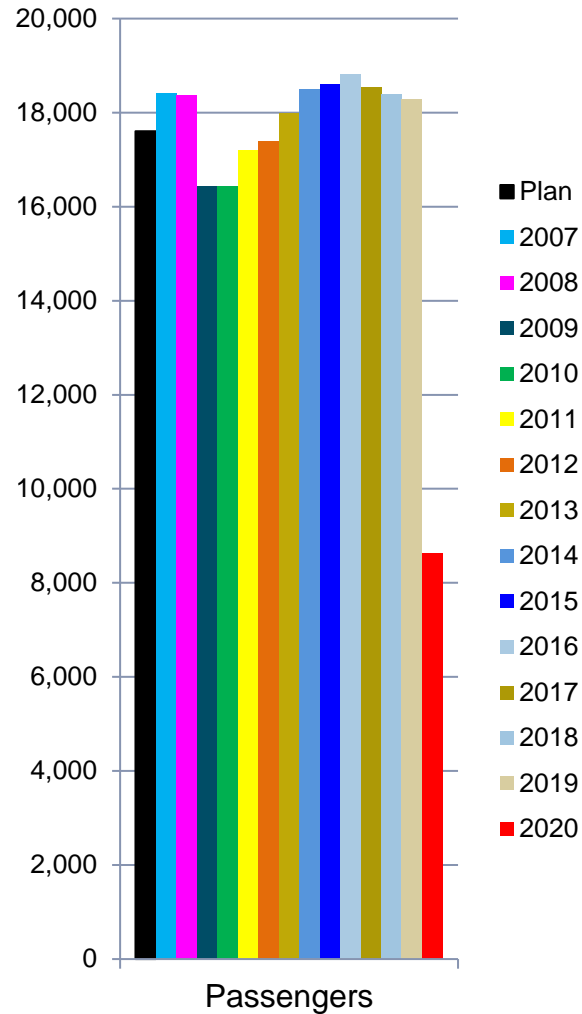
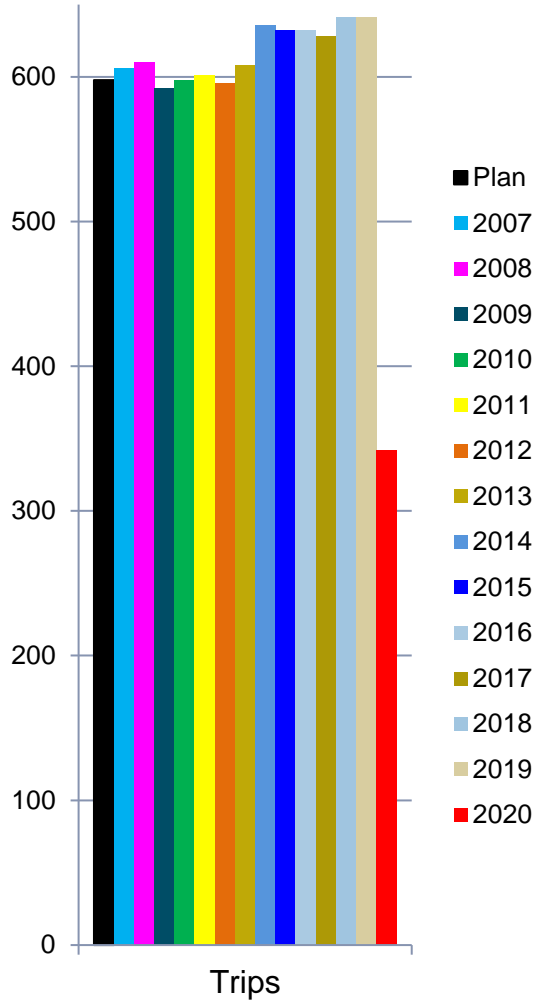

River – Lees Ferry to Diamond Creek Commercial Trip Participant Ages by Season

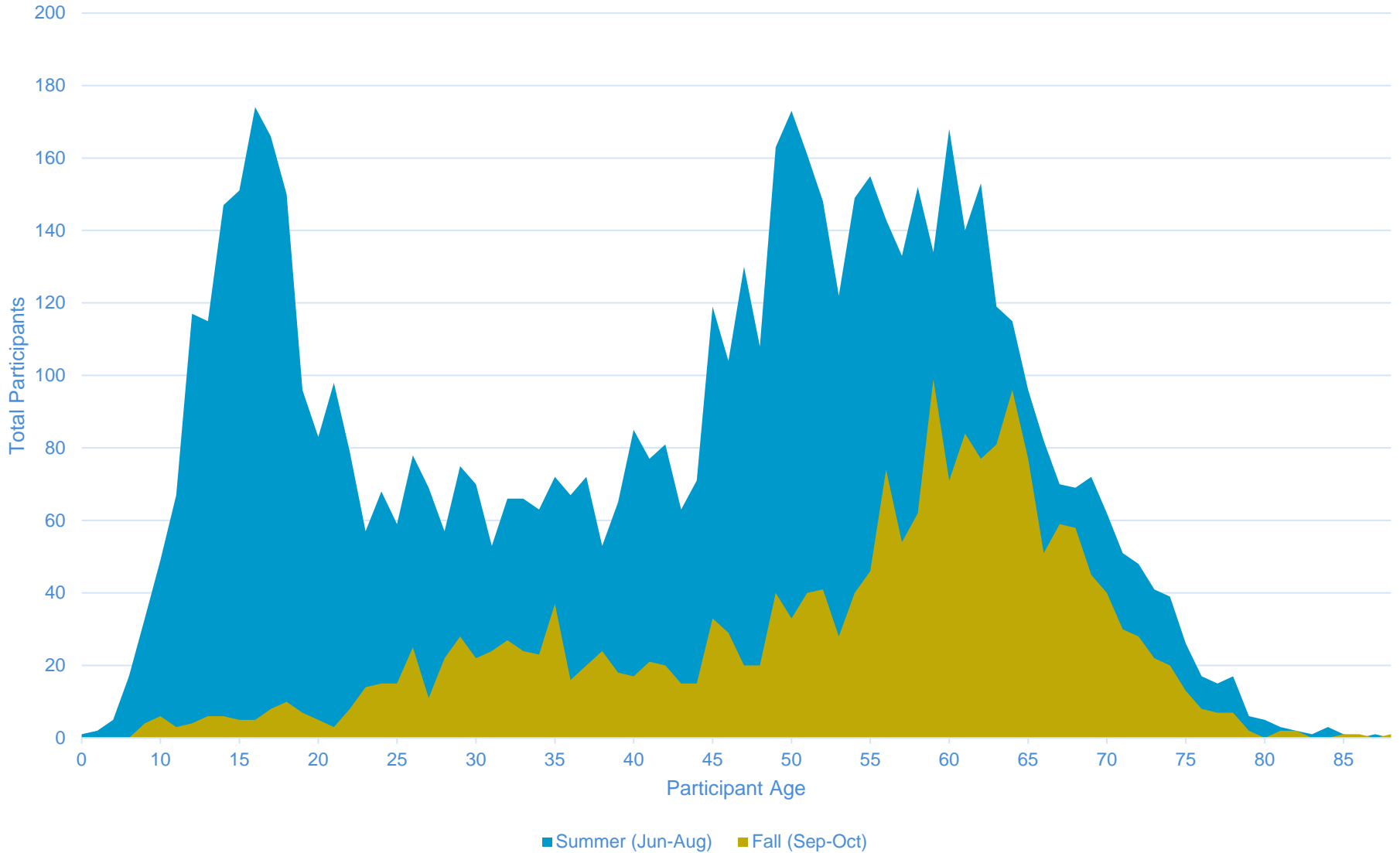



River

Lees Ferry to Diamond Creek Use
**Commercial + Noncommercial
Trips**

River – Lees Ferry to Diamond Creek Commercial + Noncommercial – Summary for 2020

Calendar Year 2020			Combined Total
User Days	Total	Summer	46,396
		Shoulder	48,949
		Winter	27,077
		Full Year	122,422
Trips Launching	Total	Summer	310
		Shoulder	209
		Winter	120
		Full Year	639
Recreational Passengers	Total	Summer	7,423
		Shoulder	3,828
		Winter	1,426
		Full Year	12,677

River – Lees Ferry to Diamond Creek Commercial + Noncommercial – Multi-Year Summary

	Trips				Passengers				User-Days			
	Summer	Shoulder	Winter	Full Year	Summer	Shoulder	Winter	Full Year	Summer	Shoulder	Winter	Full Year
CRMP	660	321	120	1,101	16,655	6,148	1,855	24,658	124,317	70,583	34,088	228,988
2007	663	321	82	1,066	18,143	5,497	1,019	24,659	126,095	72,236	21,034	219,365
2008	671	320	101	1,092	18,016	5,520	1,064	24,600	125,197	72,796	21,639	219,632
2009	649	321	95	1,065	16,095	5,483	927	22,505	114,575	72,083	19,287	205,945
2010	650	320	107	1,077	16,177	5,291	1,050	22,518	112,246	68,229	20,768	201,243
2011	646	313	97	1,056	16,670	5,499	1,053	23,222	115,522	68,882	20,807	205,211
2012	647	314	102	1,063	16,912	5,390	1,060	23,362	116,532	67,759	20,675	204,966
2013	655	325	105	1,085	17,655	5,345	1,016	24,016	121,430	65,532	19,140	206,102
2014	676	341	110	1,127	17,925	5,724	1,046	24,695	122,444	70,595	20,968	214,007
2015	674	336	113	1,123	17,837	5,938	1,108	24,883	122,387	71,248	22,196	215,831
2016	674	337	118	1,129	18,049	6,038	1,357	25,444	122,731	73,320	26,550	222,601
2017	665	343	116	1,124	17,573	6,302	1,273	25,148	121,260	76,748	25,402	223,410
2018	683	343	123	1,149	17,451	6,372	1,442	25,265	121,424	78,164	28,467	228,055
2019	681	339	119	1,139	17,295	6,279	1,269	24,843	120,321	75,510	26,185	222,016
2020	310	209	120	639	7,423	3,828	1,426	12,677	46,396	48,949	27,077	122,422

River – Lees Ferry to Diamond Creek Commercial + Noncommercial – Trips in 2020

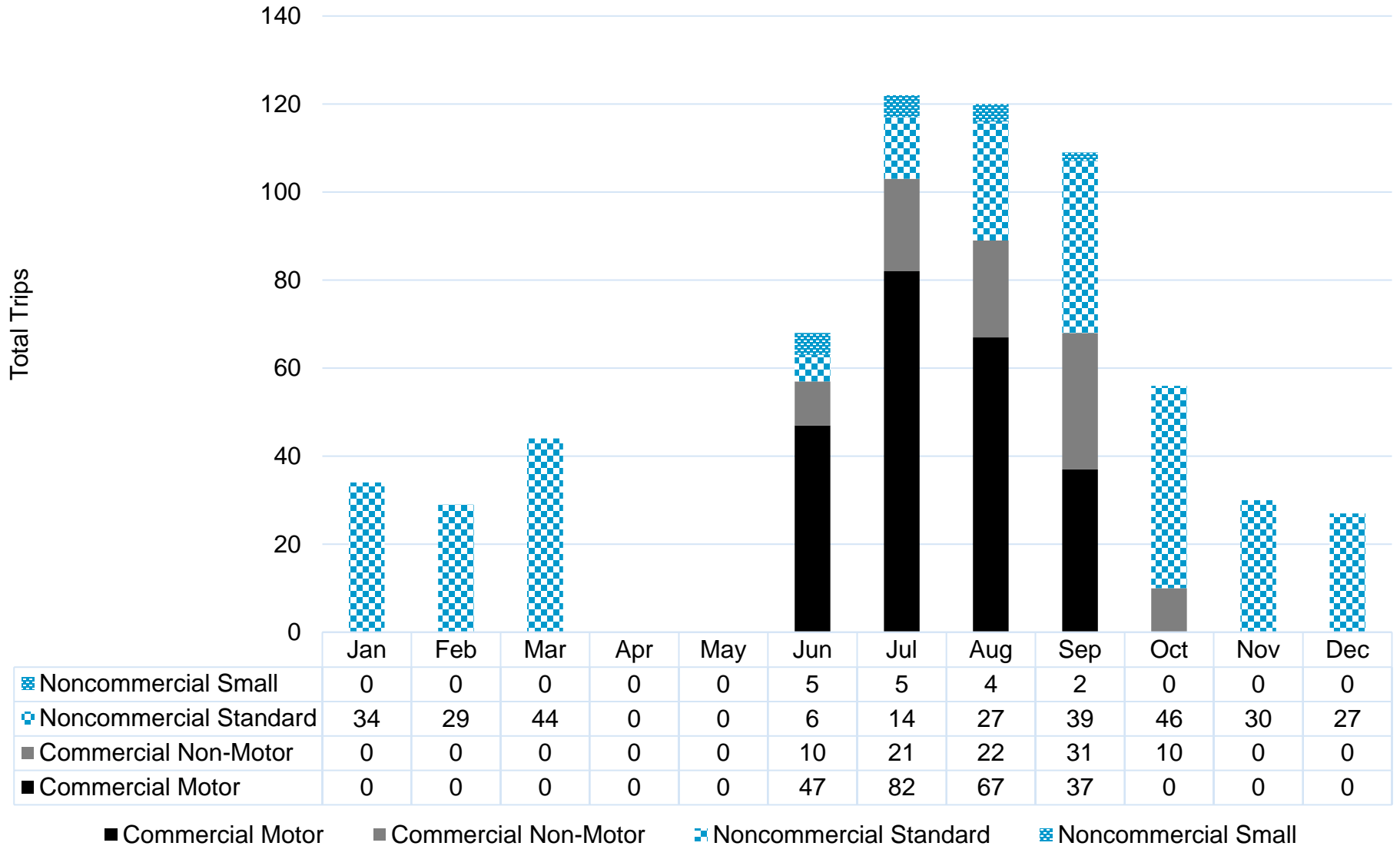

River – Lees Ferry to Diamond Creek Commercial + Noncommercial – Passengers in 2020

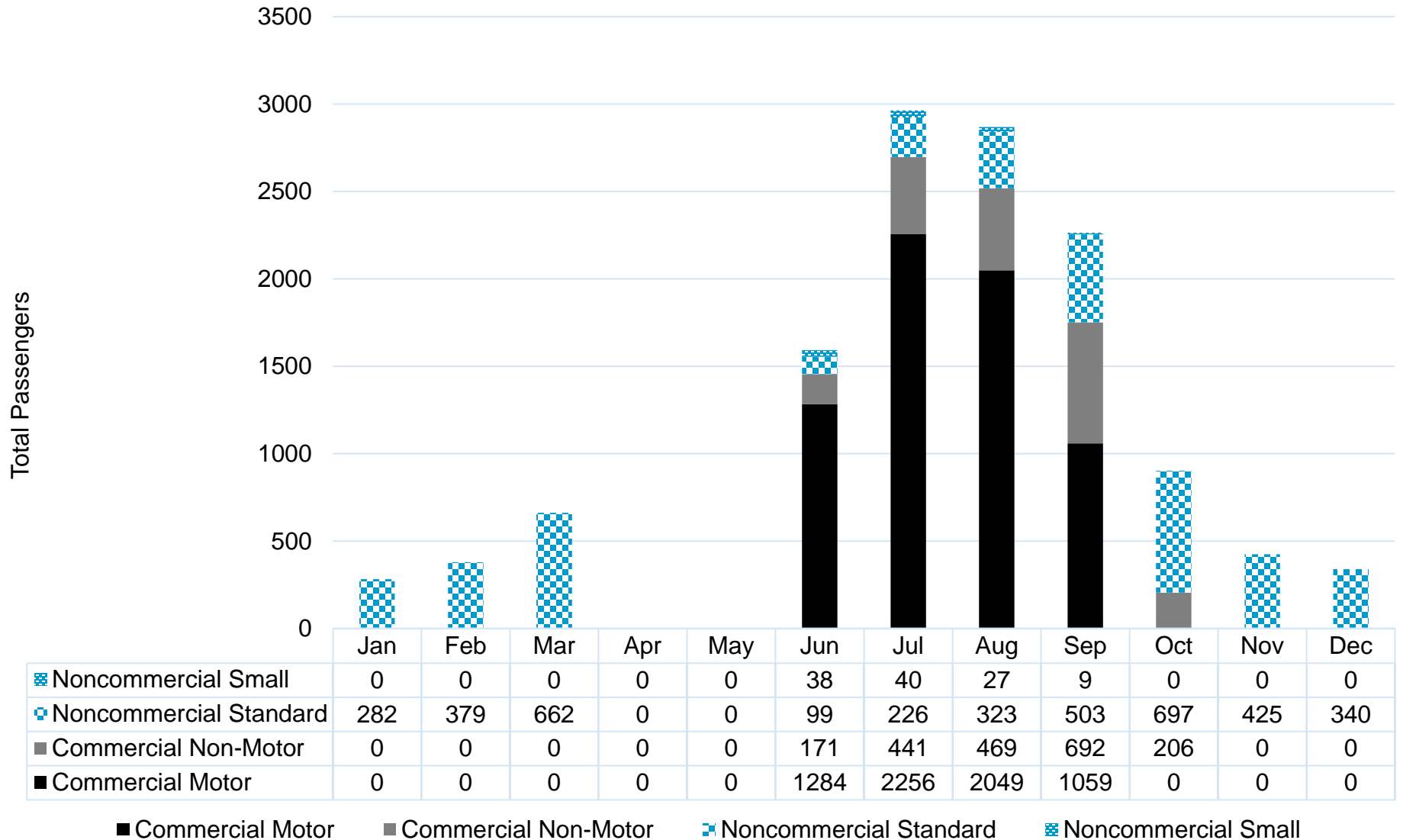

River – Lees Ferry to Diamond Creek Commercial + Noncommercial – User-Days in 2020

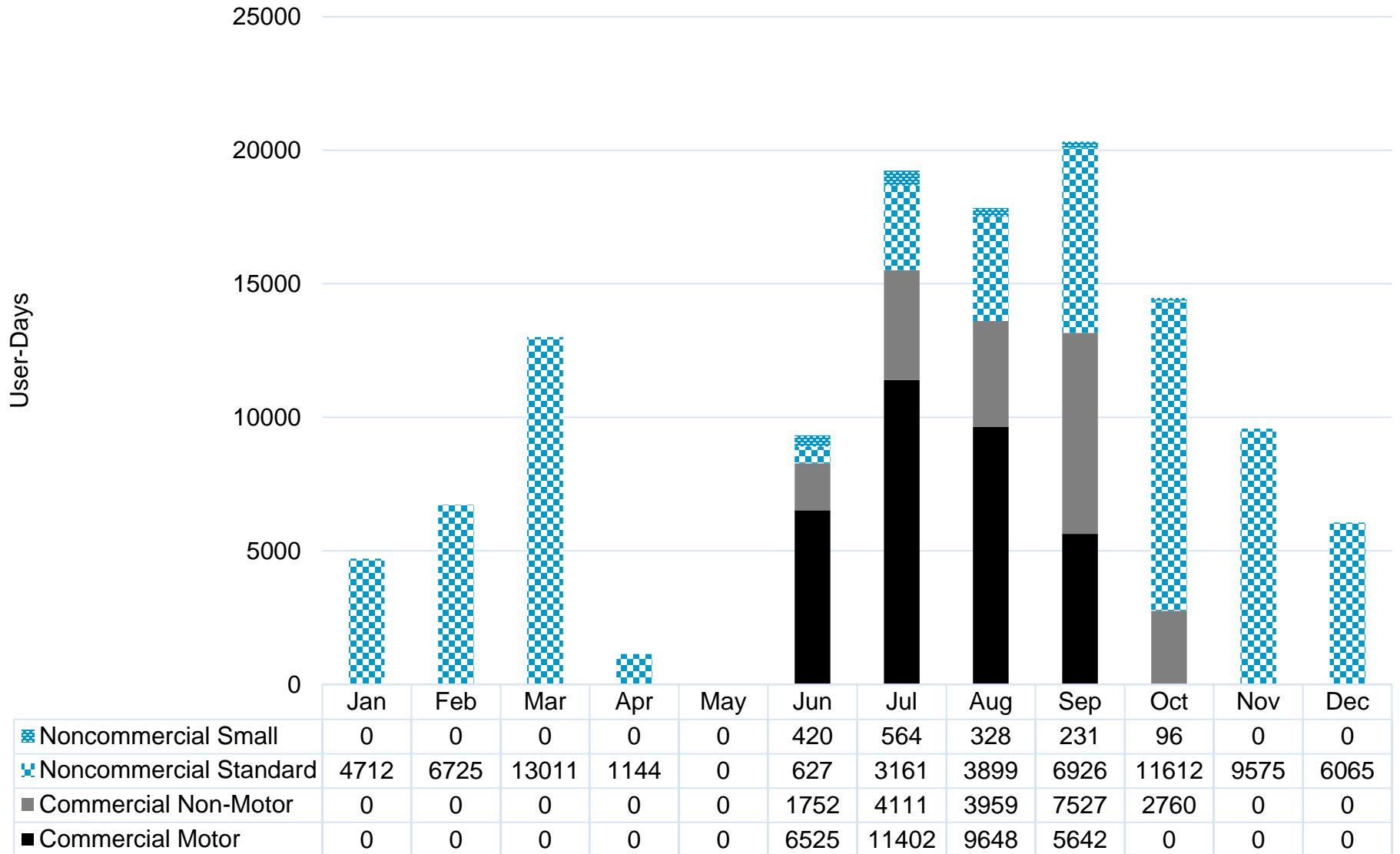

River – Lees Ferry to Diamond Creek Commercial + Noncommercial – Trips by Month

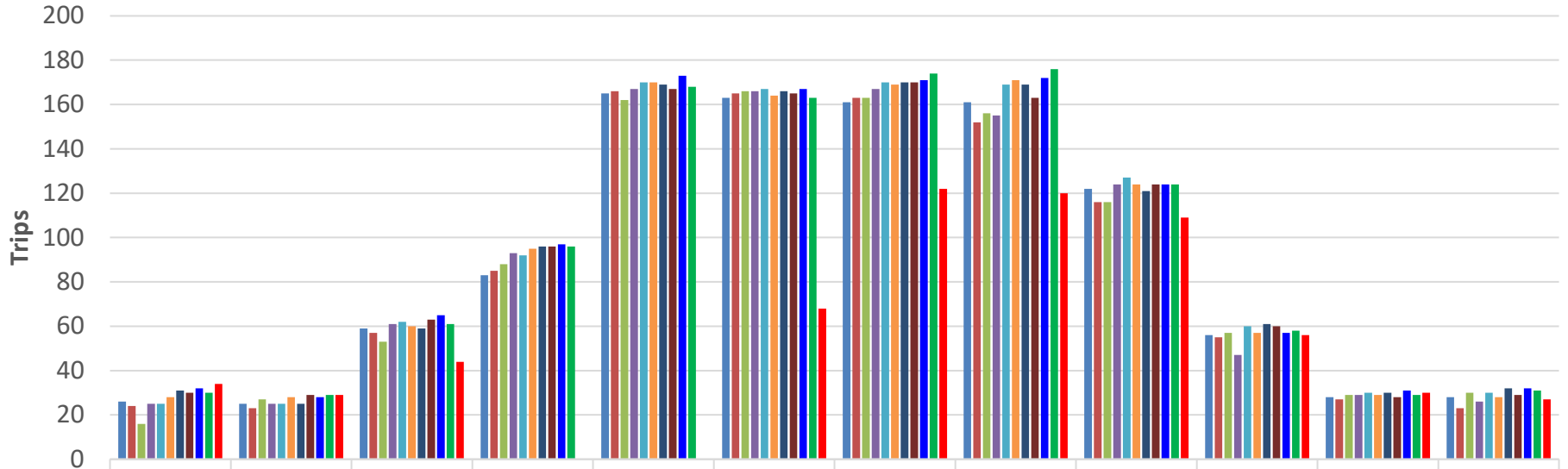

	Jan	Feb	Mar	Apr	May	Jun	Jul	Aug	Sep	Oct	Nov	Dec
2010	26	25	59	83	165	163	161	161	122	56	28	28
2011	24	23	57	85	166	165	163	152	116	55	27	23
2012	16	27	53	88	162	166	163	156	116	57	29	30
2013	25	25	61	93	167	166	167	155	124	47	29	26
2014	25	25	62	92	170	167	170	169	127	60	30	30
2015	28	28	60	95	170	164	169	171	124	57	29	28
2016	31	25	59	96	169	166	170	169	121	61	30	32
2017	30	29	63	96	167	165	170	163	124	60	28	29
2018	32	28	65	97	173	167	171	172	124	57	31	32
2019	30	29	61	96	168	163	174	176	124	58	29	31
2020	34	29	44	0	0	68	122	120	109	56	30	27

River – Lees Ferry to Diamond Creek Commercial + Noncommercial – Passengers by Month

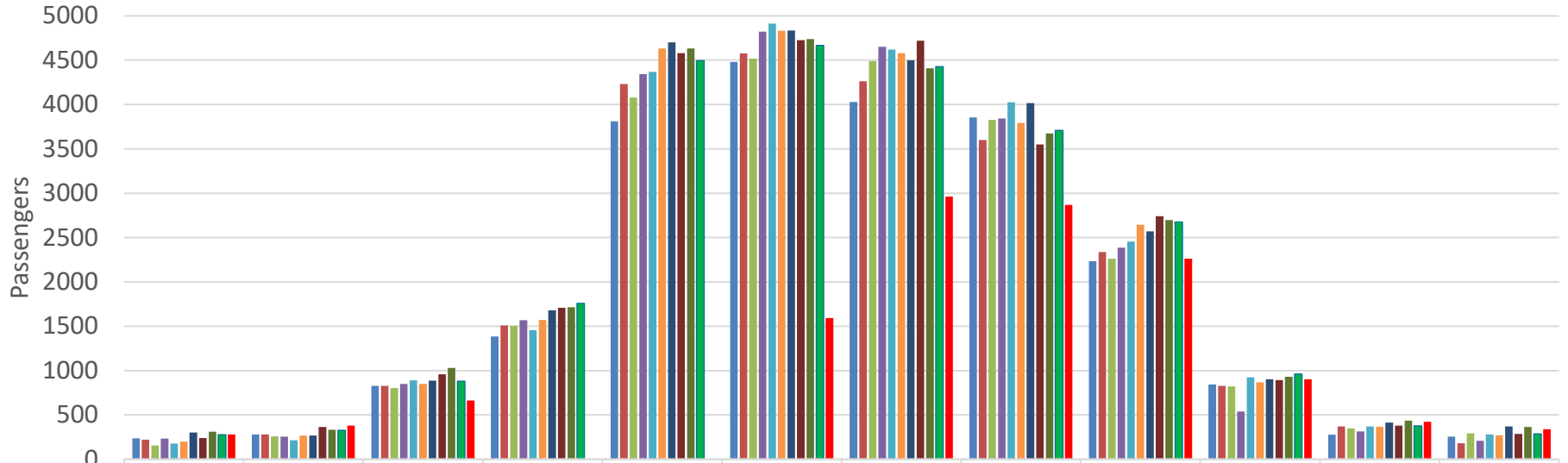

	Jan	Feb	Mar	Apr	May	Jun	Jul	Aug	Sep	Oct	Nov	Dec
2010	237	280	827	1386	3812	4481	4028	3856	2235	843	278	255
2011	221	280	827	1508	4232	4577	4261	3600	2336	828	372	180
2012	157	259	803	1505	4079	4517	4489	3827	2261	821	350	294
2013	235	257	850	1569	4342	4821	4650	3842	2387	539	315	209
2014	179	214	889	1457	4369	4913	4619	4024	2455	923	371	282
2015	201	267	850	1572	4633	4831	4580	3793	2646	870	368	272
2016	303	268	886	1679	4701	4834	4497	4017	2569	904	415	371
2017	241	366	958	1709	4578	4726	4718	3551	2742	893	379	287
2018	311	332	1029	1715	4631	4737	4408	3675	2696	932	435	364
2019	277	328	882	1759	4495	4666	4427	3707	2675	963	377	287
2020	282	379	662	0	0	1592	2963	2868	2263	903	425	340

River – Lees Ferry to Diamond Creek Commercial + Noncommercial – User-Days by Month

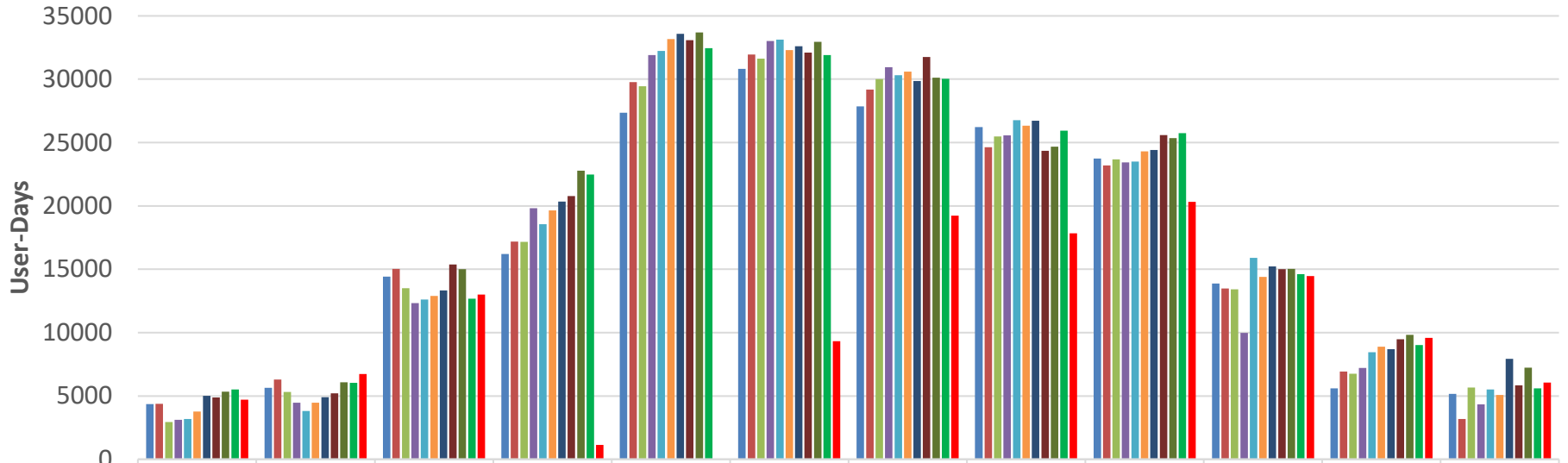

	Jan	Feb	Mar	Apr	May	Jun	Jul	Aug	Sep	Oct	Nov	Dec
2010	4365	5637	14409	16207	27354	30813	27861	26218	23729	13884	5600	5166
2011	4390	6303	15034	17187	29762	31938	29183	24639	23186	13475	6934	3180
2012	2939	5327	13500	17167	29449	31613	29997	25473	23677	13415	6749	5660
2013	3129	4472	12321	19822	31910	33013	30942	25565	23423	9966	7211	4328
2014	3178	3817	12619	18562	32233	33128	30320	26763	23506	15908	8457	5516
2015	3771	4461	12889	19648	33163	32299	30605	26320	24311	14400	8880	5084
2016	5016	4904	13338	20349	33573	32590	29847	26721	24407	15226	8697	7933
2017	4887	5203	15374	20784	33071	32091	31742	24356	25586	15004	9474	5838
2018	5331	6083	15005	22785	33691	32945	30122	24666	25341	15033	9827	7226
2019	5514	6038	12674	22467	32453	31906	30028	25934	25746	14623	9024	5609
2020	4712	6725	13011	1144	0	9324	19238	17834	20326	14468	9575	6065

River – Lees Ferry to Diamond Creek Commercial + Noncommercial – User-Days by Season

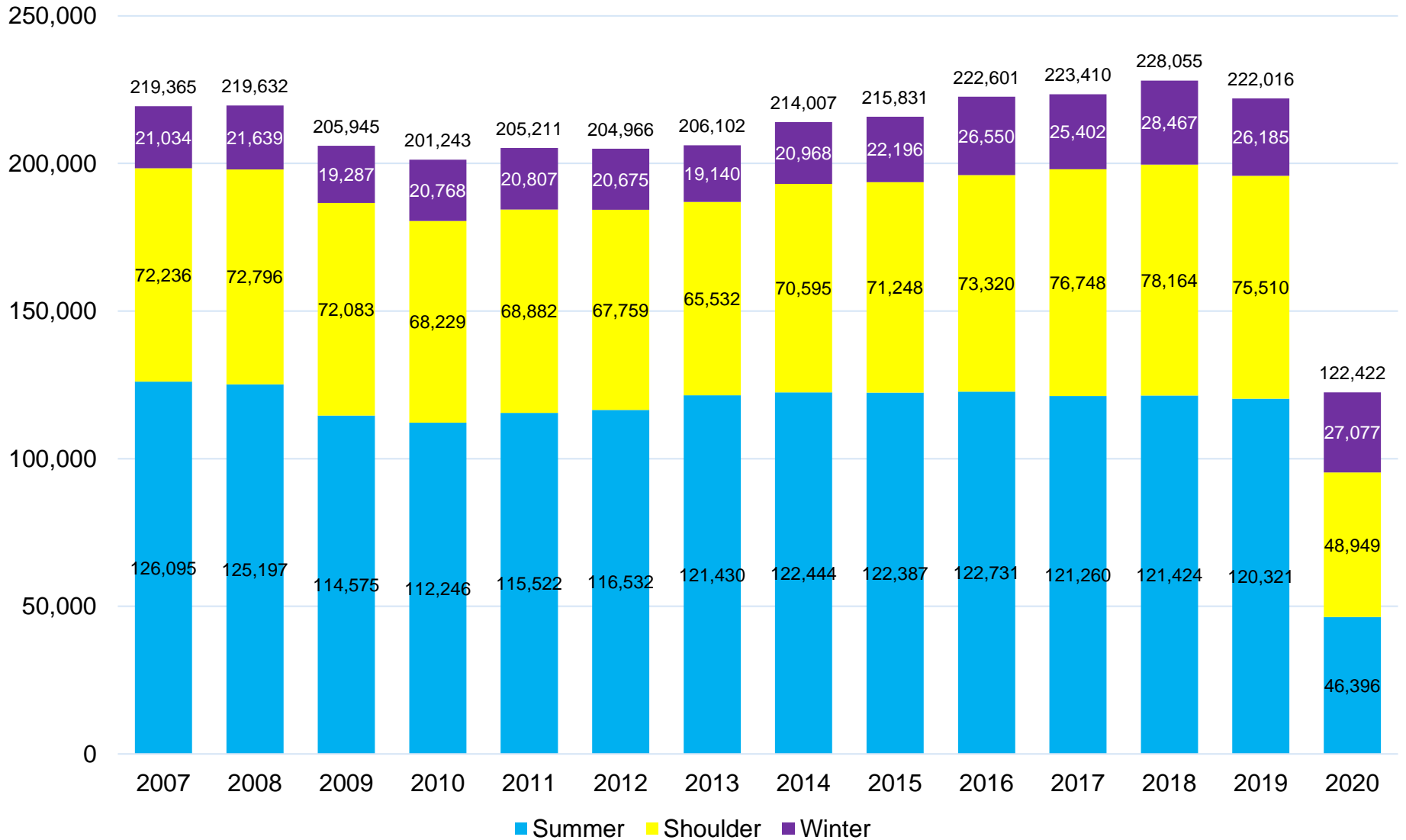

River – Lees Ferry to Diamond Creek Average Trip Length per Participant

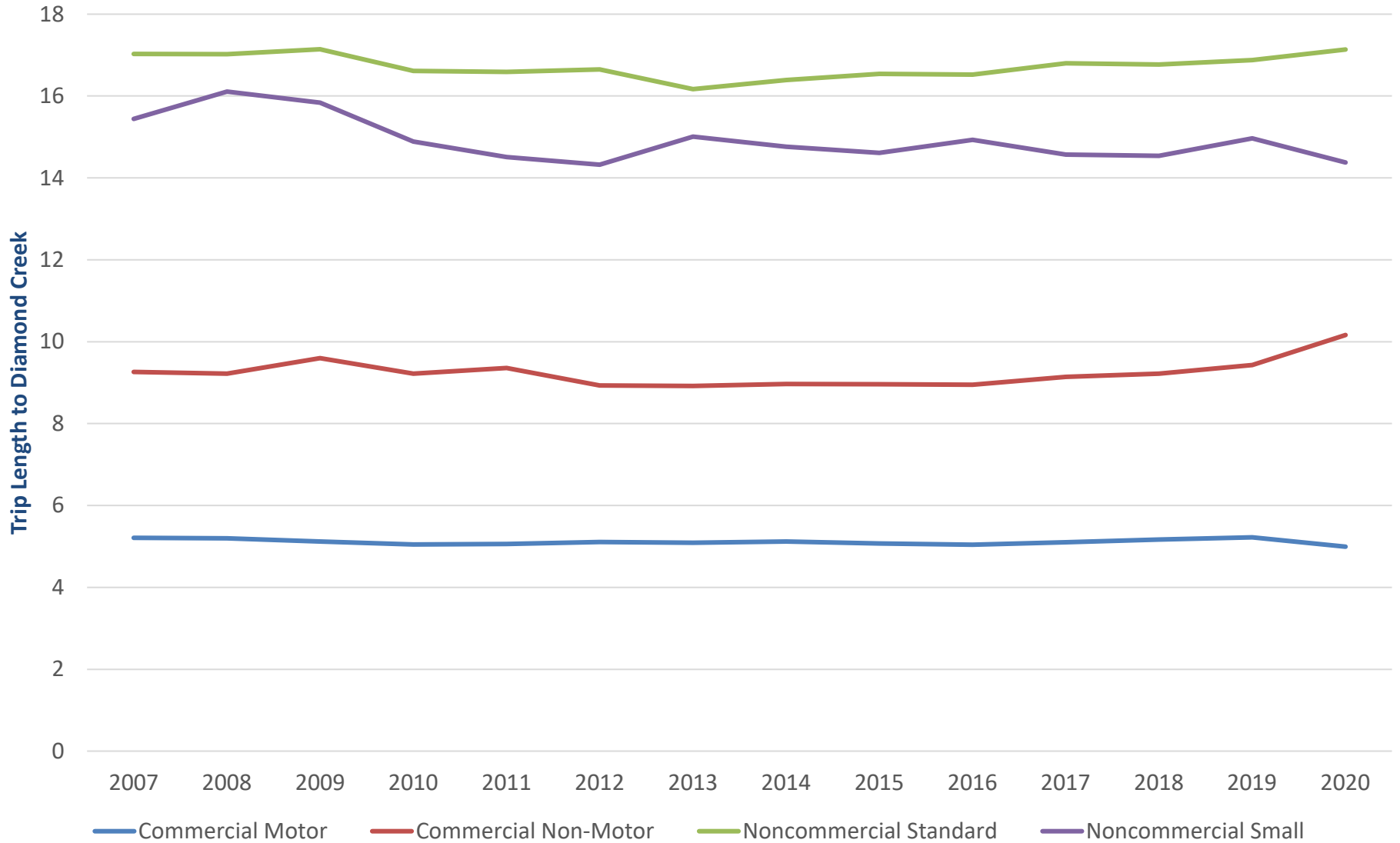

River – Lees Ferry to Diamond Creek Summer Trip Participant Ages, Commercial vs Noncommercial

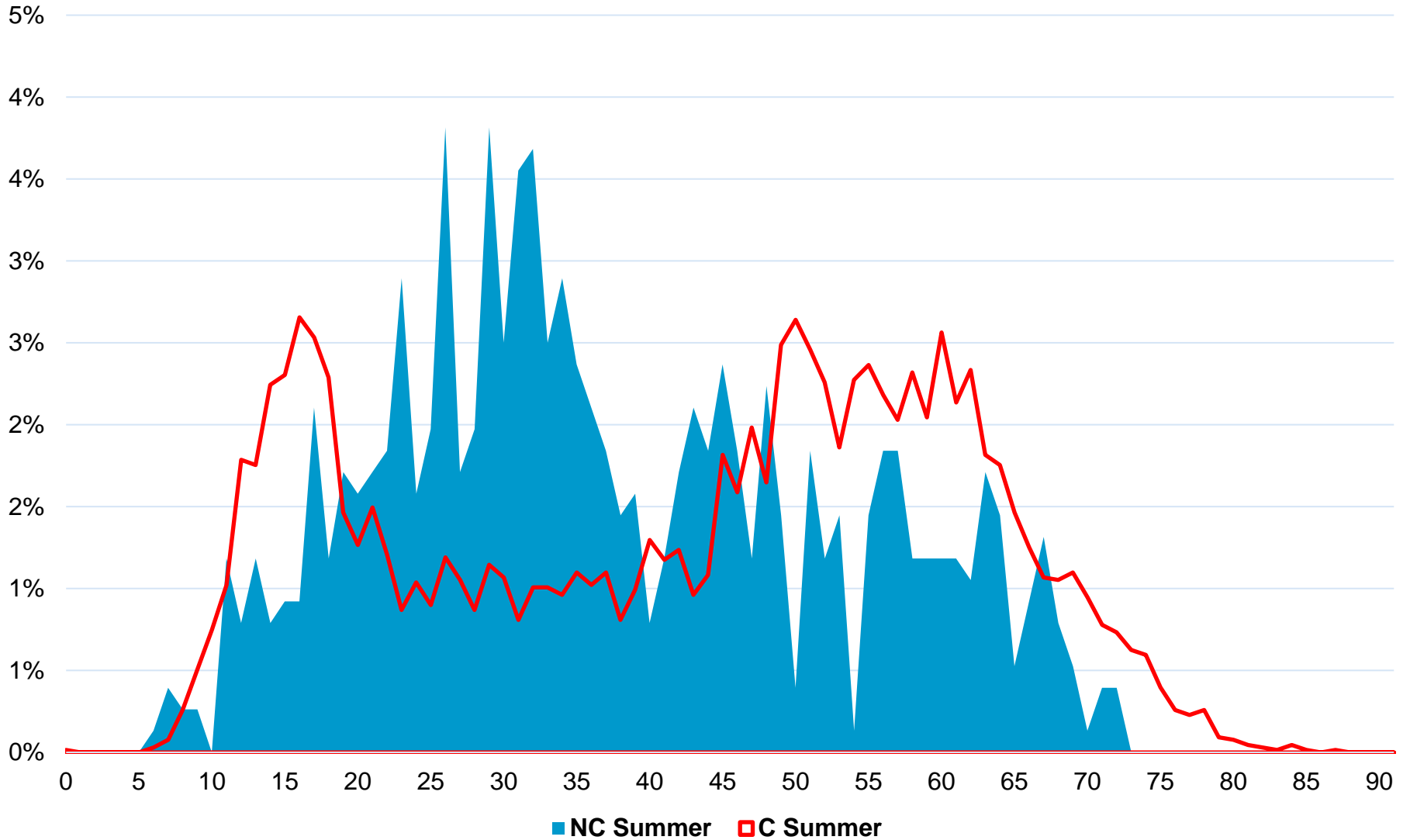

River – Lees Ferry to Diamond Creek Shoulder Trip Participant Ages, Commercial vs Noncommercial

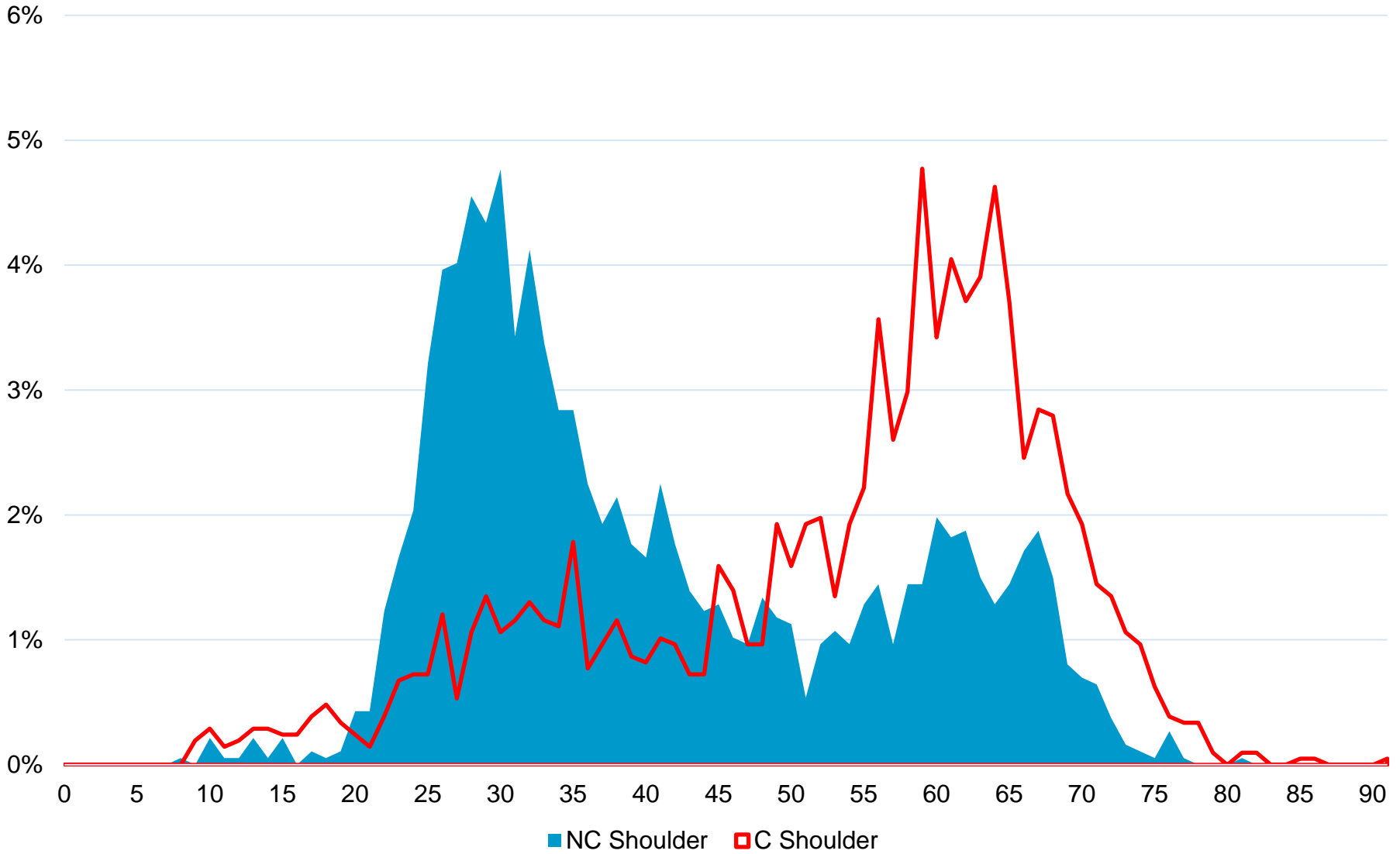



River

Lees Ferry to Diamond Creek

**Lotteries and Lottery Applicants
for Noncommercial Trips**

River – Lees Ferry to Diamond Creek Noncommercial – Lotteries in 2020

Title	Launch Year	Open Date	Closed Date	Run Date	Number of Available Dates	Total Valid Applications
2020 Follow-up Lottery, 1-9-2020	2020	Jan-7-2020	Jan-9-2020	Jan-9-2020	6	584
2021 Main Lottery	2021	Feb-1-2020	Feb-24-2020	Feb-27-2020	462	7826
2020 Follow-up Lottery, 3-12-2020	2020	Mar-10-2020	Mar-12-2020	Mar-12-2020	18	1662
2020 Follow-up Lottery, 8-7-2020	2020	Aug-5-2020	Aug-7-2020	Aug-7-2020	11	263
2020 Follow-up Lottery, 9-10-2020	2020	Sep 8-2020	Sep-10-2020	Sep-10-2020	21	709
2020 Follow-up Lottery, 10-8-2020	2020	Oct-6-2020	Oct-8-2020	Oct-8-2020	18	344
2021 Follow-up Lottery, 10-29-2020	2021	Oct-27-2020	Oct-29-2020	Oct-29-2020	62	3,384
2021 Follow-up Lottery, 12-10-2020	2021	Dec-8-2020	Dec-10-2020	Dec-10-2020	16	1,230

River – Lees Ferry to Diamond Creek Noncommercial – Lottery Applications in 2020

Lottery Applications in 2020

Total valid lottery applications submitted = 16,002

Total individuals who applied = 10,389

6,992 applied 1 times

2,038 applied 2 times

819 applied 3 times

314 applied 4 times

156 applied 5 times

54 applied 6 times

11 applied 7 times

5 applied 8 times

River – Lees Ferry to Diamond Creek Noncommercial – Lottery How Many Applicants Ended Up On Trips?

Lottery Year	Main Lottery Applicants	Went on a Grand Canyon Noncommercial River Trip in Same Year	Percent
2015	4212	1295	31%
2016	4911	1425	29%
2017	5550	1474	27%
2018	6650	1621	24%
2019	6725	1522	23%
2020	7277	1283	18%

273 Main Lottery Applicants Won But Later Cancelled. 182 of these were reported as due to COVID-19.

7 Main Lottery Applicants Went on a Commercial Trip in 2020.

River – Lees Ferry to Diamond Creek Noncommercial Lottery Applications in 2020 by Country

Country	Applications
United States of America	9,814
Canada	287
New Zealand	52
United Kingdom	42
Australia	33
Czech Republic	21
Italy	18
Ireland	16
Germany	15
Spain	14
Norway	11
France	10
Switzerland	8
Peru	5
Ukraine	5
Austria	4
Chile	4
Denmark	3
Netherlands	3
Russian Federation	3
Belgium	2
Greenland	2
Japan	2
Nicaragua	2
Other Foreign Countries	13

← 94.5% from USA

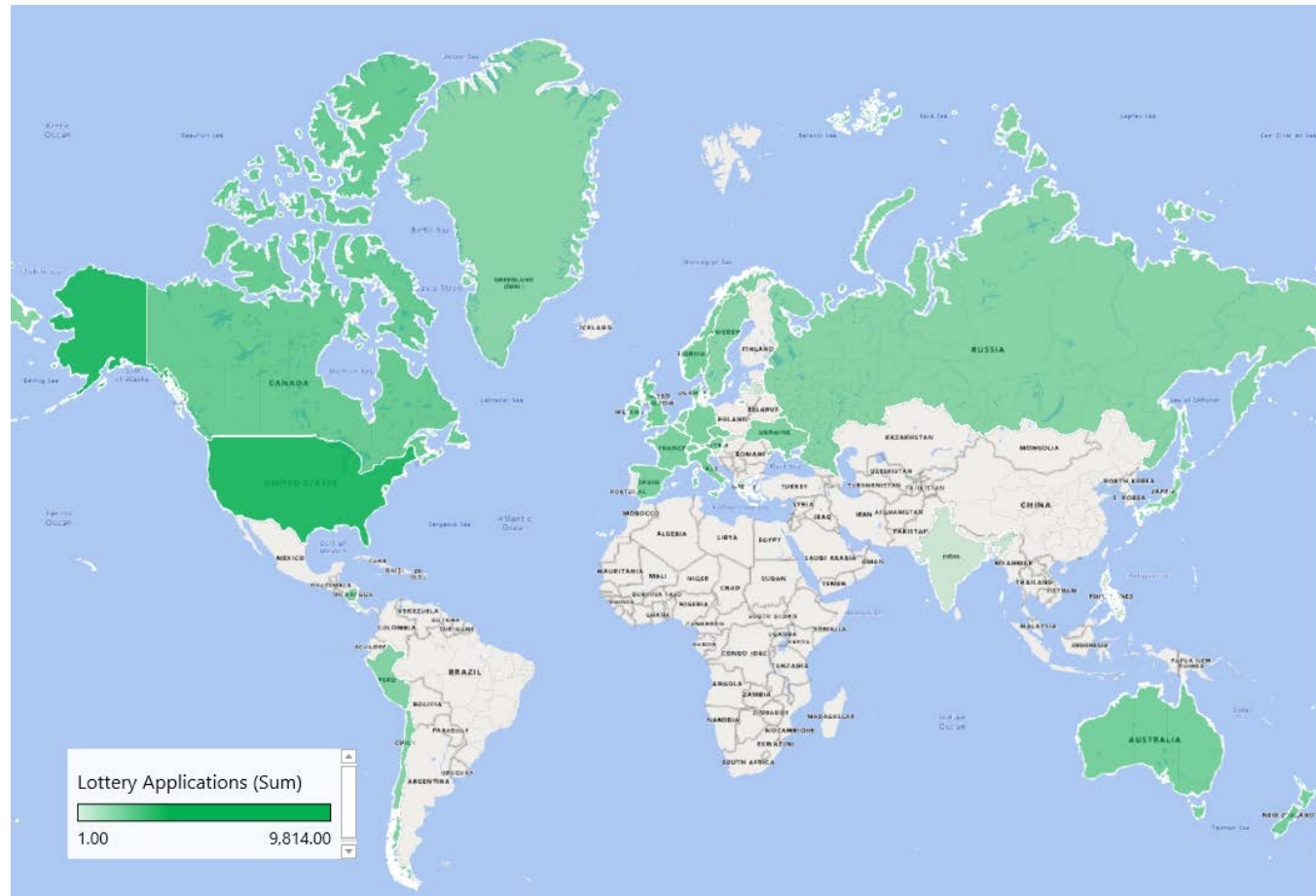

River – Lees Ferry to Diamond Creek Noncommercial Lottery Applications in 2020 by USA State

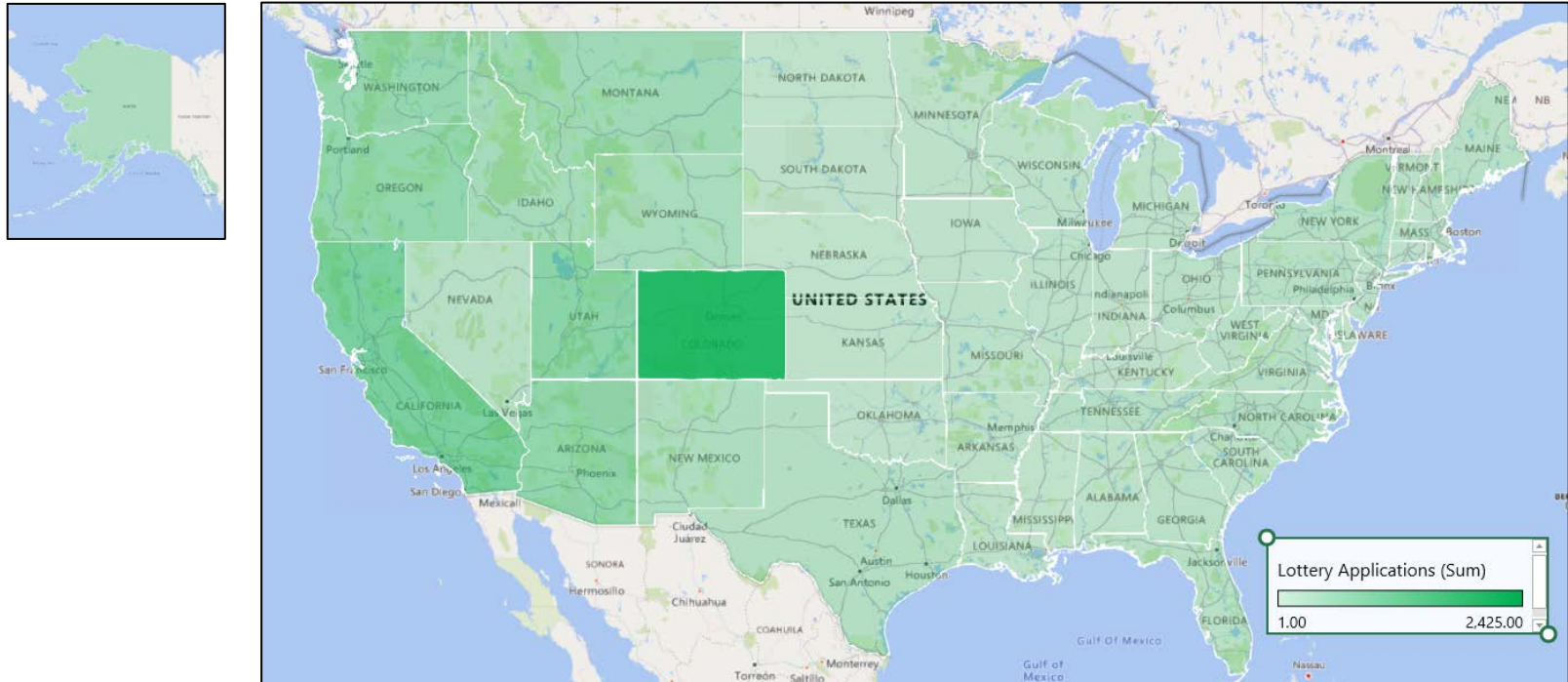

State	Apps	State	Apps	State	Apps	State	Apps	State	Apps
Colorado	2,425	North Carolina	177	West Virginia	61	Illinois	33	Iowa	12
California	1,050	Texas	154	Vermont	53	Arkansas	32	Oklahoma	12
Utah	785	New York	144	Maryland	49	Michigan	27	South Dakota	11
Arizona	684	Tennessee	119	Ohio	49	Hawaii	25	Rhode Island	9
Oregon	663	Massachusetts	106	Missouri	44	New Jersey	24	Indiana	8
Washington	617	Nevada	106	South Carolina	43	Connecticut	22	Mississippi	7
Montana	462	Virginia	92	New Hampshire	41	District of Columbia	19	North Dakota	6
Idaho	365	Pennsylvania	89	Wisconsin	41	Louisiana	15	Nebraska	5
Wyoming	313	Maine	87	Minnesota	40	Kansas	14	Delaware	3
New Mexico	240	Florida	79	Alabama	33	Kentucky	13	Other	
Alaska	237	Georgia	66					(AE, AP, --)	3

River Lottery Applicant TreeMap

Where 2020 Lottery Applicants are From

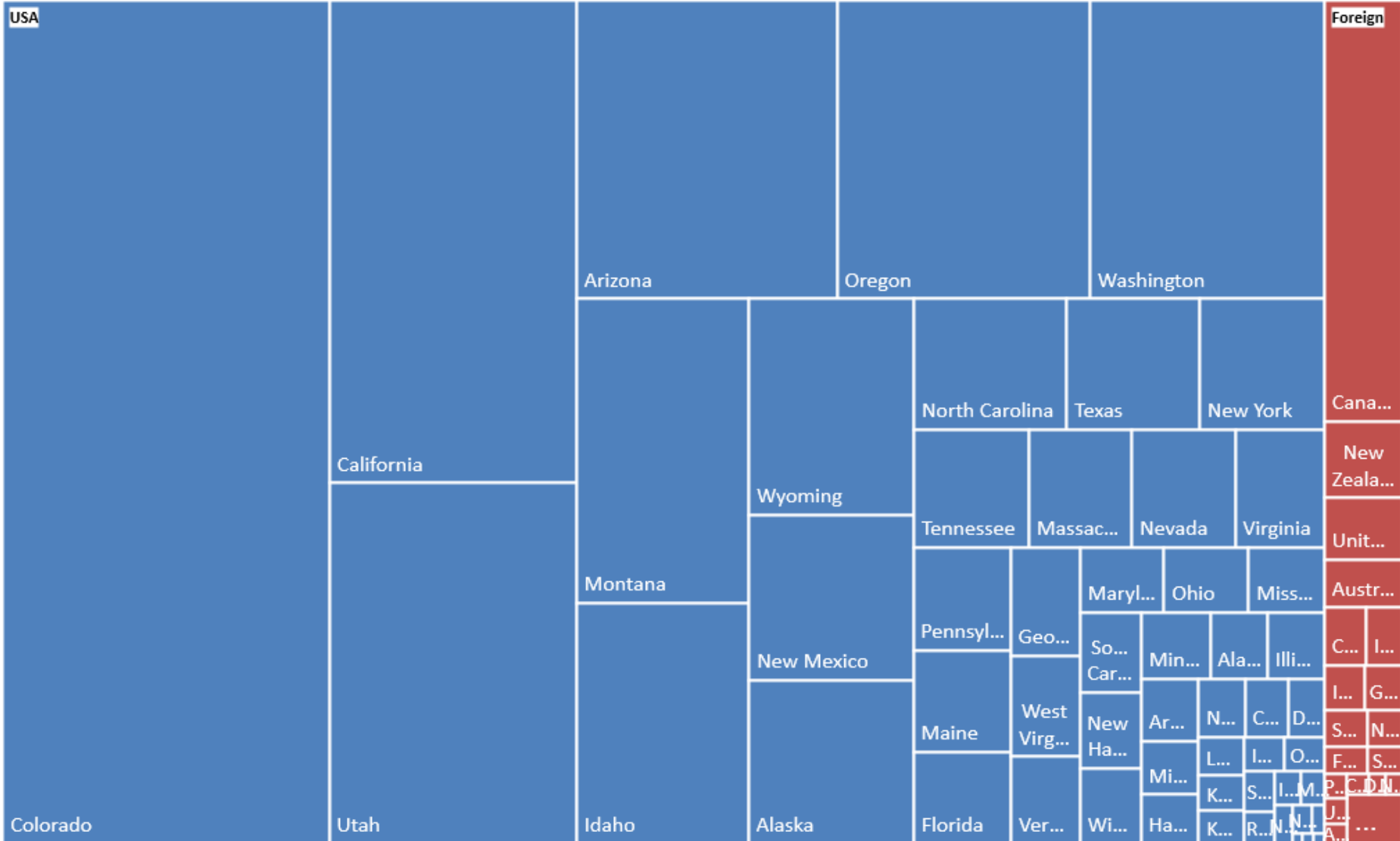

River – Lees Ferry to Diamond Creek Noncommercial Lottery Applications for 2020 Launches by Applicant Ages

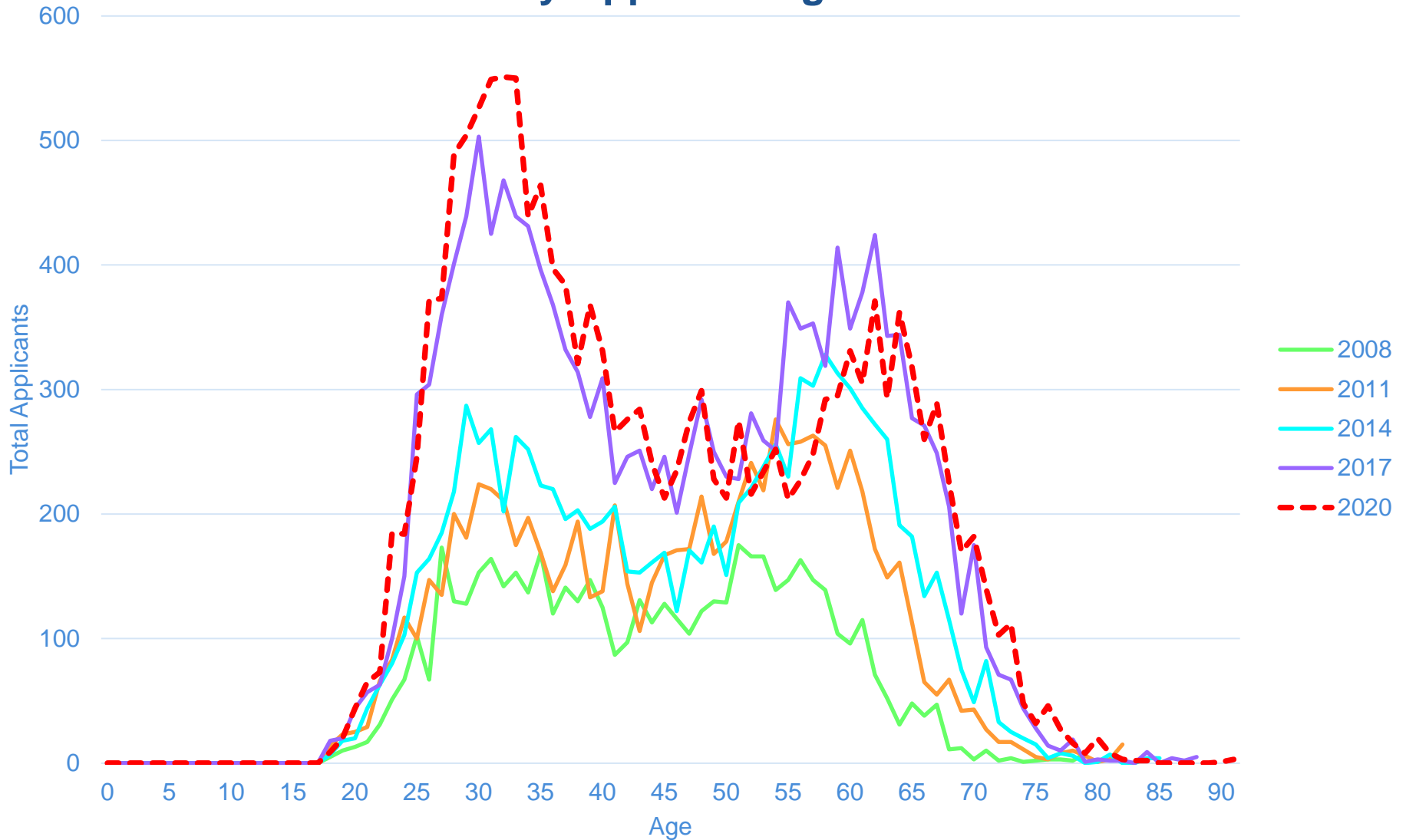

River – Lees Ferry to Diamond Creek Noncommercial – Trip Cancellations

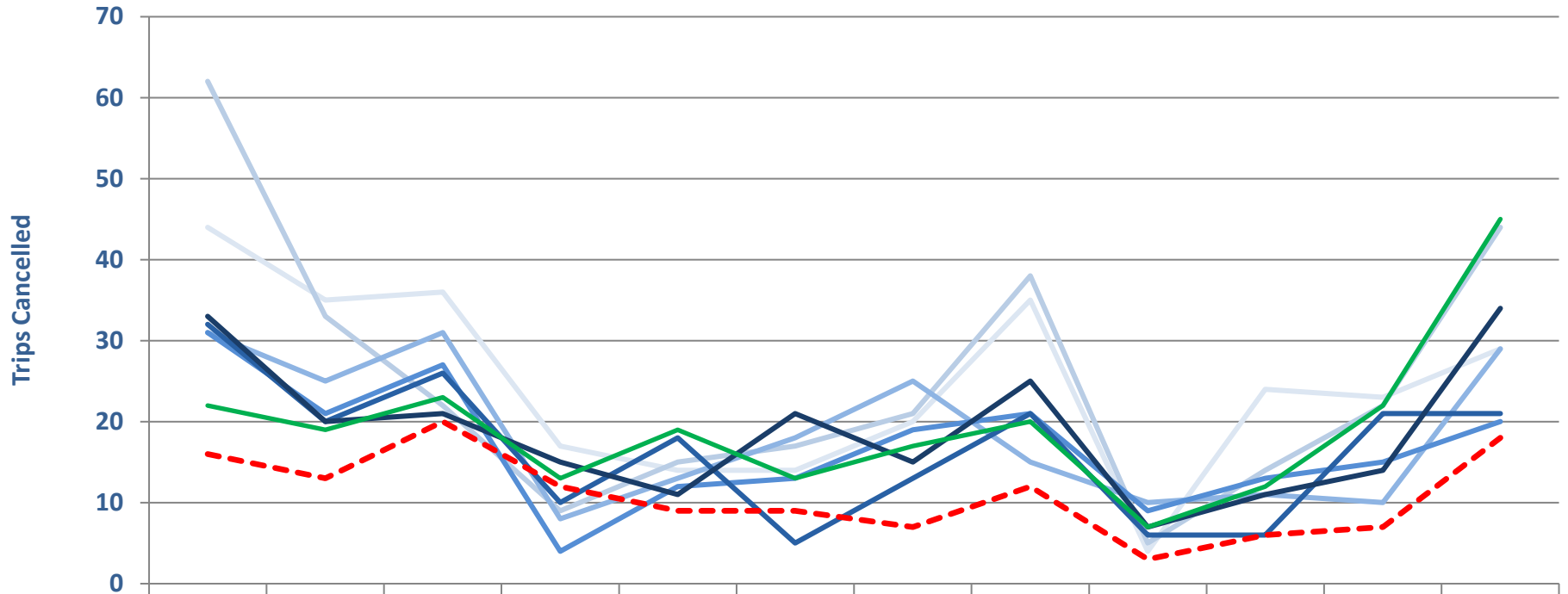

	Jan	Feb	Mar	Apr	May	Jun	Jul	Aug	Sep	Oct	Nov	Dec
2013	44	35	36	17	14	14	20	35	4	24	23	29
2014	62	33	22	9	15	17	21	38	5	14	22	44
2015	31	25	31	8	13	18	25	15	10	11	10	29
2016	31	21	27	4	12	13	19	21	9	13	15	20
2017	32	20	26	10	18	5	13	21	6	6	21	21
2018	33	20	21	15	11	21	15	25	7	11	14	34
2019	22	19	23	13	19	13	17	20	7	12	22	45
2020	16	13	20	12	9	9	7	12	3	6	7	18

River – Lees Ferry to Diamond Creek Noncommercial Launches in 2020 312 Used, 191 Unused

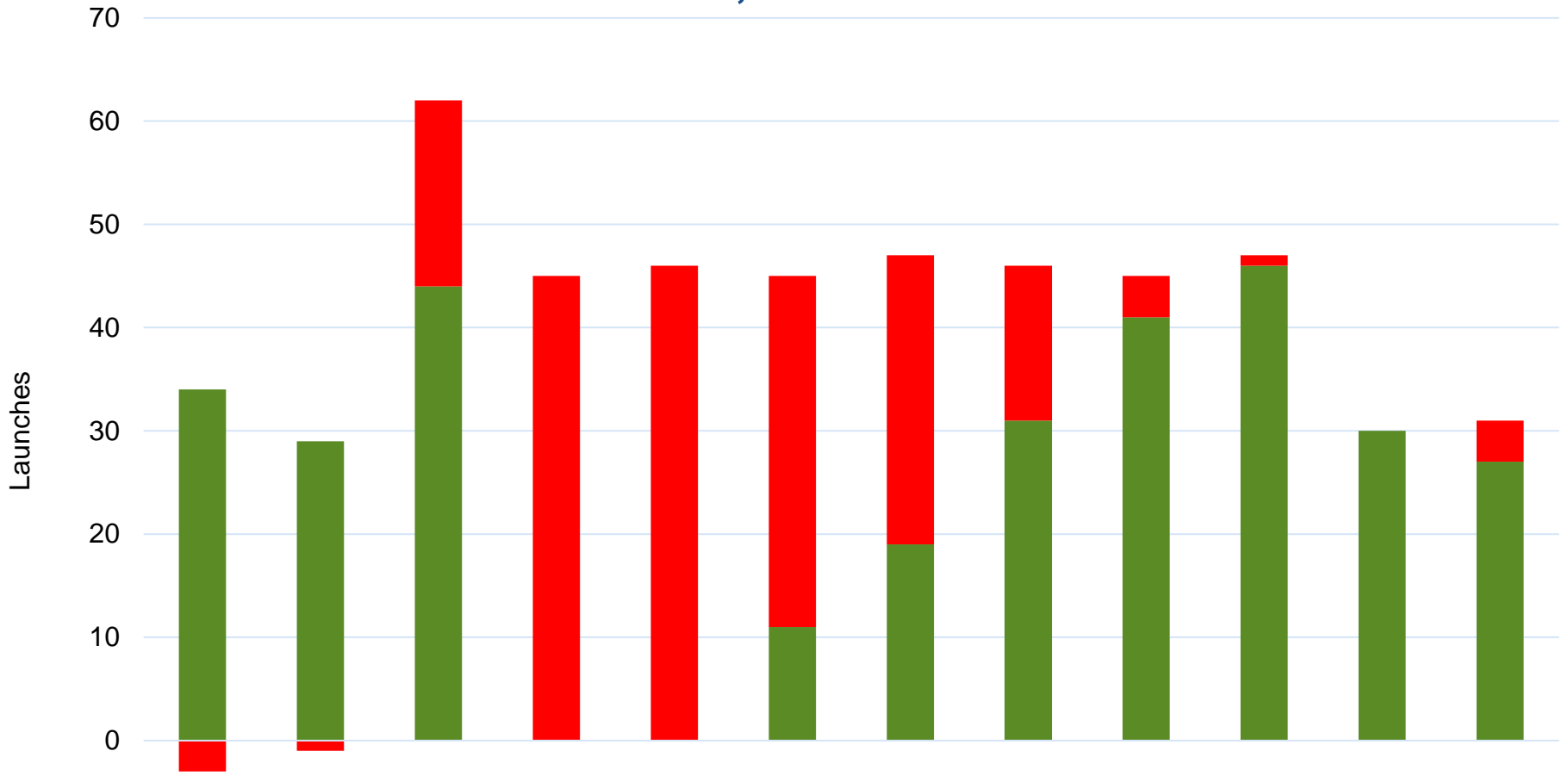

	Jan	Feb	Mar	Apr	May	Jun	Jul	Aug	Sep	Oct	Nov	Dec
■ Unused	-3	-1	18	45	46	34	28	15	4	1	0	4
■ Used	34	29	44	0	0	11	19	31	41	46	30	27

Special Assistance for Eligible Former Waitlist Members

If person's 2005 waitlist number was between	Year In Which They Will Be Given Assistance	Can Pre-Schedule Trips From:	Total Who Still Qualify for this Help
05#00001 - 05#00705	2007	2008-2012	0 - Completed
05#00706 - 05#00915	2008	2009-2013	0 - Completed
05#00916 - 05#01129	2009	2010-2014	0 - Completed
05#01130 - 05#01358	2010	2011-2015	0 - Completed
05#01359 - 05#01598	2011	2012-2016	0 - Completed
05#01599 - 05#01842	2012	2013-2017	0 - Completed
05#01843 - 05#02096	2013	2014-2018	0 - Completed
05#02097 - 05#02365	2014	2015-2019	0 - Completed
05#02366 - 05#02648	2015	2016-2020	0 - Completed
05#02649 - 05#02945	2016	2017-2021	0 - Completed
05#02946 - 05#03253	2017	2018-2022	0 - Completed
05#03254 - 05#03576	2018	2019-2023	0 - Completed
05#03577 - 05#03909	2019	2020-2024	0 - Completed
05#03910 - 05#04255	2020	2021-2025	0 - Completed
05#04256 - 05#04618	2021	2022-2026	0 - Completed
05#04619 - 05#04990	2022	2023-2027	156
05#04991 - 05#05377	2023	2024-2028	175
05#05378 - 05#05781	2024	2025-2029	163
05#05782 - 05#06206	2025	2026-2030	191
05#06207 - 05#06648	2026	2027-2031	217
05#06649 - 05#07104	2027	2028-2032	194
05#07105 - 05#07296	2028	2029-2033	90

 1186

Prediction for Former Waitlist Members Remaining Eligible for Special Assistance

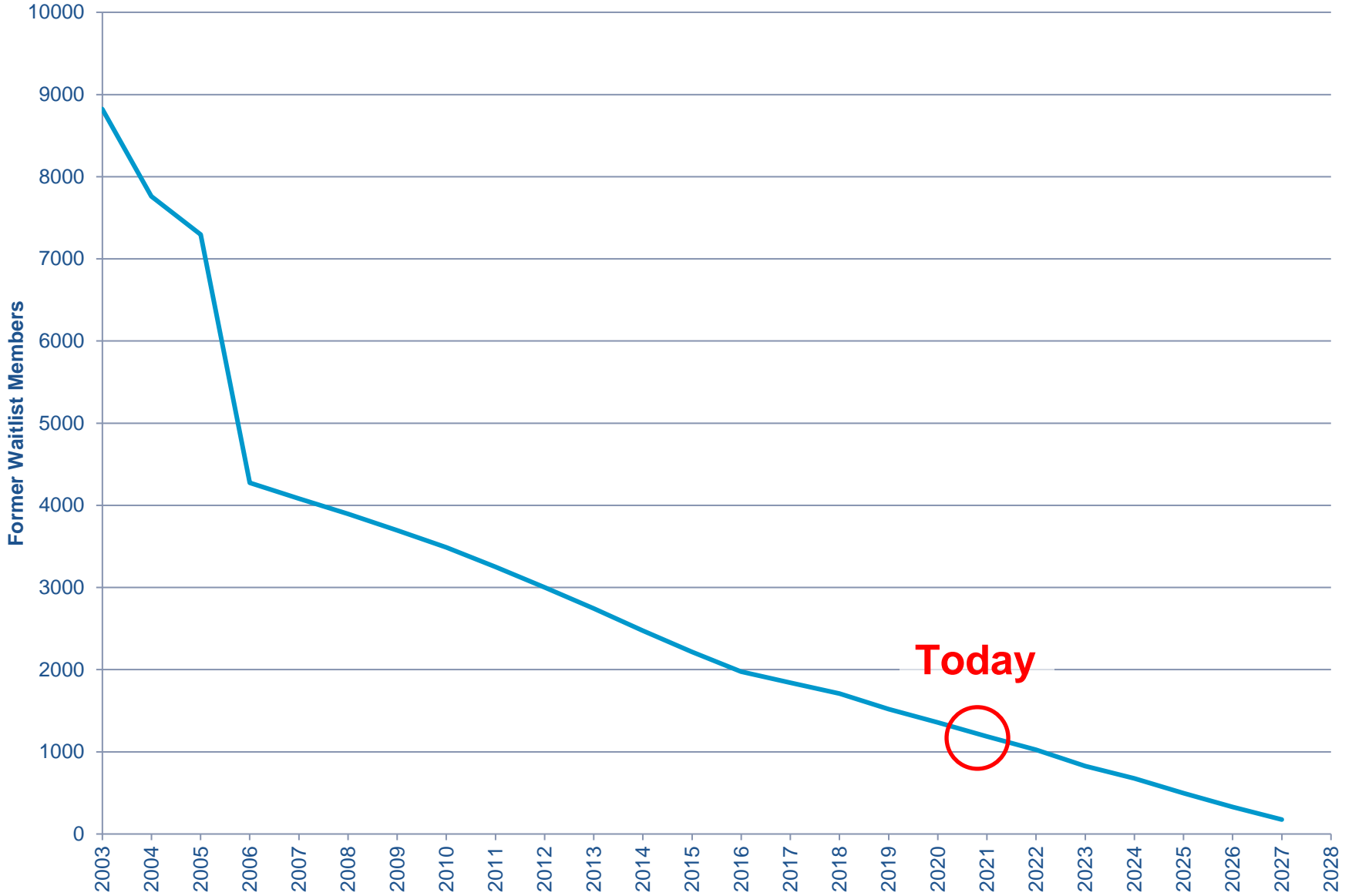

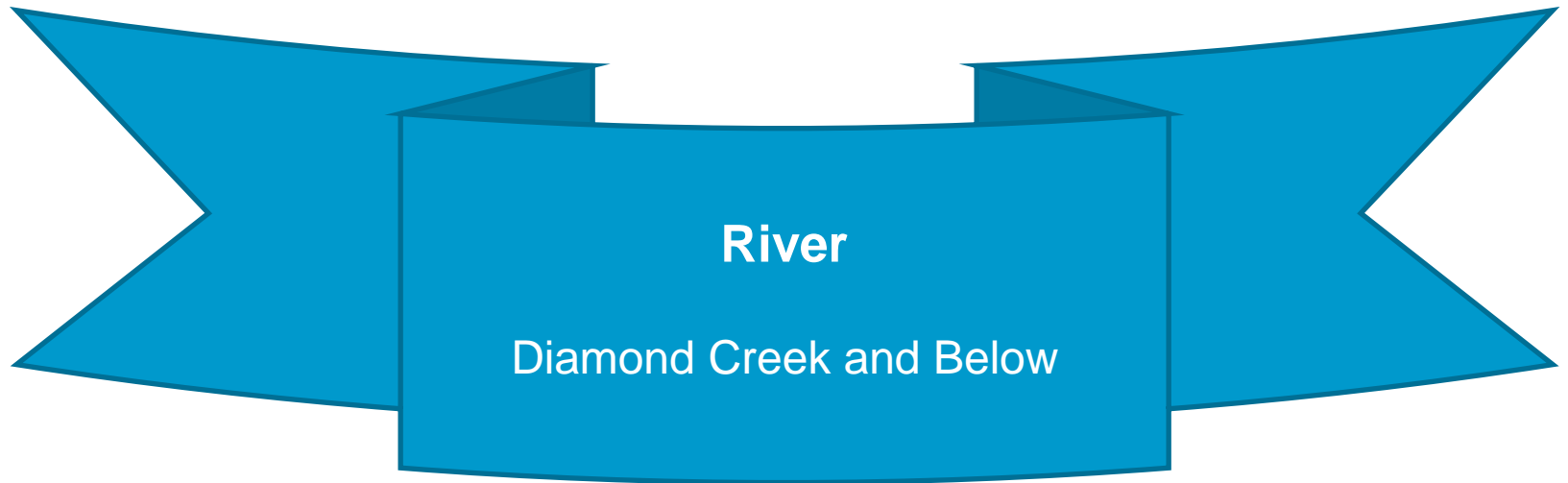

River

Diamond Creek and Below

River – Diamond Down Noncommercial – Multi-Year Summary

	Trips				Participants				User-Days			
	Summer	Shoulder	Winter	Full Year	Summer	Shoulder	Winter	Full Year	Summer	Shoulder	Winter	Full Year
2013	119	154	71	344	1550	2016	635	4201	5,480	6,878	2537	14,895
2014	130	144	73	347	1599	1942	596	4137	5,526	6,804	2497	14,827
2015	130	129	84	343	1699	1798	702	4199	5,864	6,932	2281	15,077
2016	128	143	69	340	1656	1828	699	4183	5,601	6,641	3014	15,256
2017	123	132	67	322	1683	1728	706	4117	6,022	6,043	2811	14,876
2018	139	146	81	366	1770	2078	794	4642	5,937	7,243	3369	16,549
2019	142	138	77	357	1734	1885	707	4326	5647	6590	2941	15,178
2020	60	107	69	236	744	1346	693	2783	2,102	4,402	3473	9,977

River – Noncommercial Diamond Down Trips

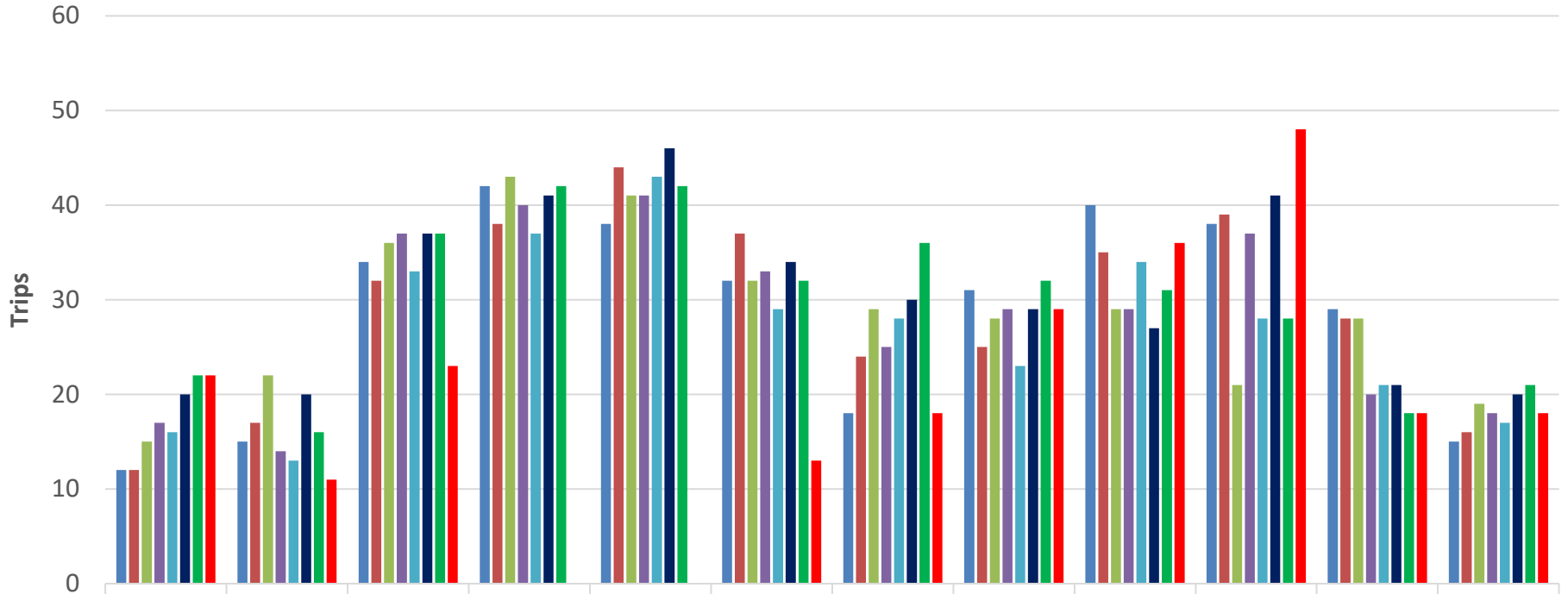

	Jan	Feb	Mar	Apr	May	Jun	Jul	Aug	Sep	Oct	Nov	Dec
2013	12	15	34	42	38	32	18	31	40	38	29	15
2014	12	17	32	38	44	37	24	25	35	39	28	16
2015	15	22	36	43	41	32	29	28	29	21	28	19
2016	17	14	37	40	41	33	25	29	29	37	20	18
2017	16	13	33	37	43	29	28	23	34	28	21	17
2018	20	20	37	41	46	34	30	29	27	41	21	20
2019	22	16	37	42	42	32	36	32	31	28	18	21
2020	22	11	23	0	0	13	18	29	36	48	18	18

River – Noncommercial Diamond Down Participants

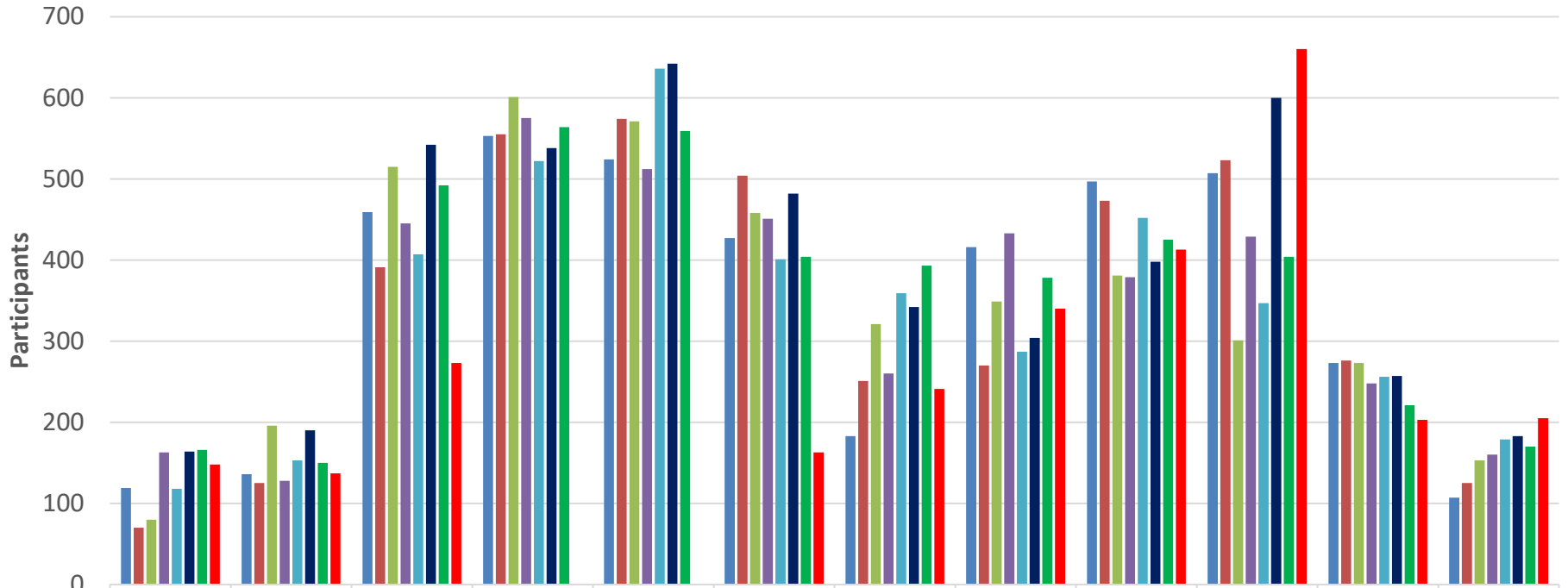

	Jan	Feb	Mar	Apr	May	Jun	Jul	Aug	Sep	Oct	Nov	Dec
2013	119	136	459	553	524	427	183	416	497	507	273	107
2014	70	125	391	555	574	504	251	270	473	523	276	125
2015	80	196	515	601	571	458	321	349	381	301	273	153
2016	163	128	445	575	512	451	260	433	379	429	248	160
2017	118	153	407	522	636	401	359	287	452	347	256	179
2018	164	190	542	538	642	482	342	304	398	600	257	183
2019	166	150	492	564	559	404	393	378	425	404	221	170
2020	148	137	273	0	0	163	241	340	413	660	203	205

River – Noncommercial Diamond Down User-Days

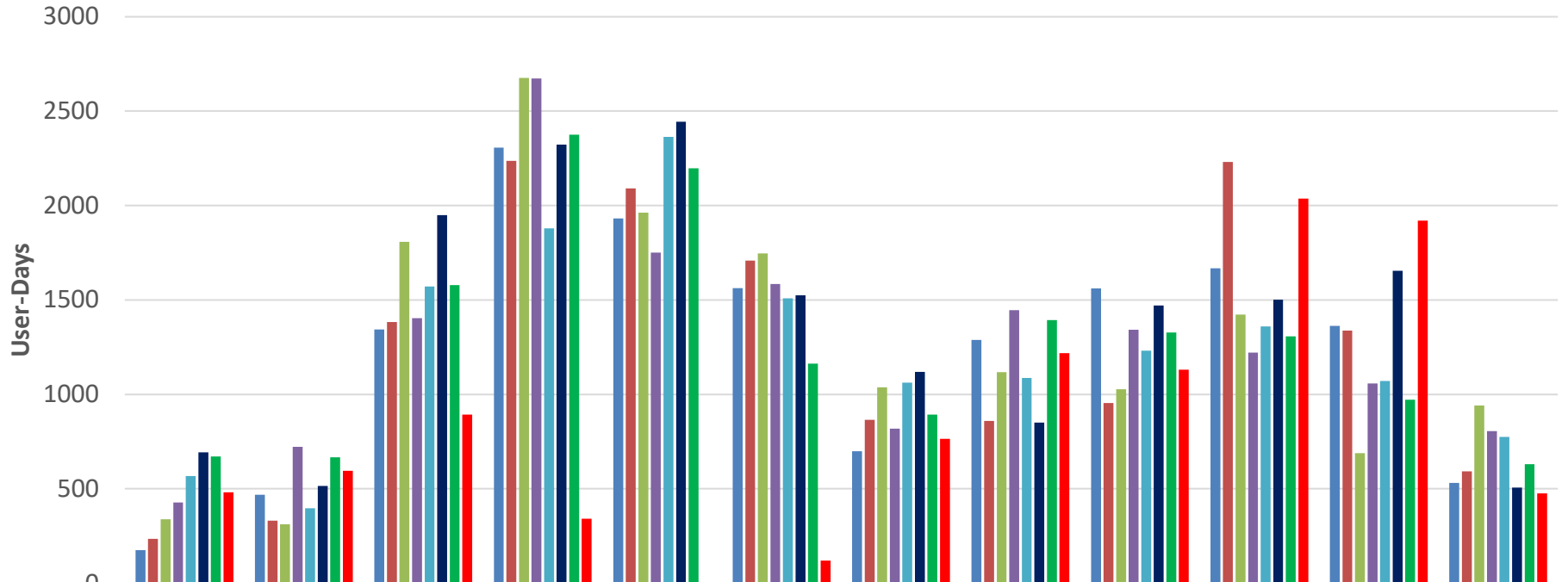

	Jan	Feb	Mar	Apr	May	Jun	Jul	Aug	Sep	Oct	Nov	Dec
2013	175	468	1344	2306	1931	1562	699	1288	1561	1667	1363	531
2014	235	331	1383	2236	2091	1709	866	860	955	2230	1338	593
2015	339	312	1808	2675	1962	1747	1037	1118	1027	1422	689	941
2016	428	722	1404	2673	1751	1585	819	1446	1343	1221	1058	806
2017	568	397	1572	1879	2364	1509	1062	1087	1232	1360	1071	775
2018	693	515	1949	2322	2443	1524	1119	851	1470	1502	1655	506
2019	672	667	1579	2375	2197	1163	893	1394	1328	1308	972	630
2020	481	596	893	341	0	120	764	1218	1131	2037	1920	476

Questions?

Steve Sullivan
Steve_Sullivan@nps.gov