

STATE:  
Arizona

COUNTY:  
Coconino

FOR NPS USE ONLY

ENTRY DATE  
JUL 9 1974

**NATIONAL REGISTER OF HISTORIC PLACES  
INVENTORY - NOMINATION FORM  
FOR FEDERAL PROPERTIES**

(Type all entries - complete applicable sections)

LP H 0041335

**1. NAME**

COMMON:  
Grandview Mine (H.S.-1)

AND/OR HISTORIC:  
Last Chance Mine; Canyon Copper Company Mine

**2. LOCATION**

STREET AND NUMBER:  
Grand Canyon National Park, T30N, R4E G & SR BM

CITY OR TOWN:  
Grand Canyon

CONGRESSIONAL DISTRICT:  
Third

STATE:  
Arizona

CODE  
04

COUNTY:  
Coconino

CODE  
005

**3. CLASSIFICATION**

CATEGORY (Check One)	OWNERSHIP	STATUS	ACCESSIBLE TO THE PUBLIC
<input checked="" type="checkbox"/> District <input type="checkbox"/> Site <input type="checkbox"/> Object <input type="checkbox"/> Building <input type="checkbox"/> Structure <input type="checkbox"/> Object	<input checked="" type="checkbox"/> Public <input type="checkbox"/> Private <input type="checkbox"/> Both Public Acquisition: <input type="checkbox"/> In Process <input type="checkbox"/> Being Considered	<input type="checkbox"/> Occupied <input checked="" type="checkbox"/> Unoccupied <input type="checkbox"/> Preservation work in progress	Yes: <input type="checkbox"/> Restricted <input checked="" type="checkbox"/> Unrestricted <input type="checkbox"/> No
PRESENT USE (Check One or More as Appropriate)			
<input type="checkbox"/> Agricultural <input type="checkbox"/> Commercial <input type="checkbox"/> Educational <input type="checkbox"/> Entertainment	<input type="checkbox"/> Government <input type="checkbox"/> Industrial <input type="checkbox"/> Military <input type="checkbox"/> Museum	<input checked="" type="checkbox"/> Park <input type="checkbox"/> Private Residence <input type="checkbox"/> Religious <input type="checkbox"/> Scientific	<input type="checkbox"/> Transportation <input type="checkbox"/> Other (Specify) _____ _____

**4. AGENCY**

National Park Service (the land)

REGIONAL HEADQUARTERS: (If applicable)  
Western Regional Office

STREET AND NUMBER:  
Box  
450 Golden Gate Ave., 36063

CITY OR TOWN:  
San Francisco

STATE:  
California

CODE  
06

**5. LOCATION OF LEGAL DESCRIPTION**

COURTHOUSE, REGISTRY OF DEEDS, ETC:  
Coconino County Courthouse

STREET AND NUMBER:

CITY OR TOWN:  
Flagstaff

STATE:  
Arizona

CODE  
04

**6. REPRESENTATION IN EXISTING SURVEYS**

TITLE OF SURVEY:

DATE OF SURVEY:  
 Federal  
 State  
 County  
 Local

DEPOSITORY FOR SURVEY RECORDS:

STREET AND NUMBER:

CITY OR TOWN:

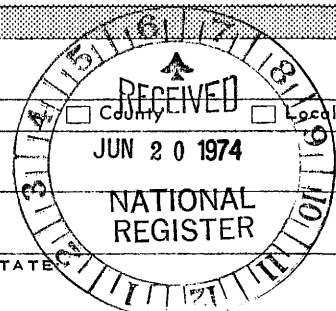

STATE: California

COUNTY: San Francisco

ENTRY NUMBER: JUL 9 1974

DATE:

SEE INSTRUCTIONS

FOR NPS USE ONLY

7. DESCRIPTION

CONDITION	(Check One)					
	<input type="checkbox"/> Excellent	<input type="checkbox"/> Good	<input type="checkbox"/> Fair	<input type="checkbox"/> Deteriorated	<input checked="" type="checkbox"/> Ruins	<input type="checkbox"/> Unexposed
	(Check One)			(Check One)		
	<input checked="" type="checkbox"/> Altered	<input type="checkbox"/> Unaltered	<input type="checkbox"/> Moved	<input checked="" type="checkbox"/> Original Site		

DESCRIBE THE PRESENT AND ORIGINAL (if known) PHYSICAL APPEARANCE

Preservation recommended

This site, as the Last Chance Mine, consisted of several structures, including a "crude stone house," a sleeping shanty, mine shafts, machinery, and other equipment usually found around a mine site. From physical evidence present today, it would appear that the Canyon Copper Company, when they acquired the mine, added several wood structures and dug other shafts. Not much is known at present about this company's activities. In 1910, a visitor described the site as consisting of "bunkhouses and boarding houses of the miners, the corral for the burros used in packing ore to the surface, and several small sleeping cottages for travelers."

Today, the mining site is in ruins. There are several low stone walls indicating where structures were, and stone walls that served as retaining walls. One mine shaft, with its support beams still in place, is about one-third closed by silt. Another mine shaft is perched above a tailings pile. Former wooden structures dot the place; all, however, have fallen in on themselves. Parts of winches and other mining machinery sit here and there, rusting. One structure, roughly 30' x 12', is in remarkably good condition. It is made of stone laid in adobe and all four walls are standing to a height of about 6 feet. At one time, corrugated tin was placed on the side raising the height of the wall to about 8 feet. Then, the hole was covered with a corrugated tin roof. The stone walls are fully standing, but the chimney is falling away. Most of the tin siding has disappeared, as has about half of the tin roof.

Boundary: The historic land embraced in this site would be a rectangle formed by extending a line 300 yards to the south from the old, partially silted-in mine. From this same point, extend a line 300 yards to the east and 300 yards to the west. The northern boundary would be an east-west line that runs 200 yards north of the stone cabin with the tin roof.

Class VI lands: 62 acres

Cost: mining claim



SEE INSTRUCTIONS

**8. SIGNIFICANCE**

PERIOD (Check One or More as Appropriate)

- Pre-Columbian       16th Century       18th Century       20th Century  
 15th Century       17th Century       19th Century

SPECIFIC DATE(S) (If Applicable and Known) 1892-1907

AREAS OF SIGNIFICANCE (Check One or More as Appropriate)

- |  |   |  |  |
|--|---|--|--|
| <input type="checkbox"/> Aboriginal          | <input type="checkbox"/> Education              | <input type="checkbox"/> Political           | <input type="checkbox"/> Urban Planning                                    |
| <input type="checkbox"/> Prehistoric         | <input type="checkbox"/> Engineering            | <input type="checkbox"/> Religion/Philosophy | <input checked="" type="checkbox"/> Other (Specify)<br><u>mining claim</u> |
| <input type="checkbox"/> Historic            | <input checked="" type="checkbox"/> Industry    | <input type="checkbox"/> Science             | _____  |
| <input type="checkbox"/> Agriculture         | <input type="checkbox"/> Invention              | <input type="checkbox"/> Sculpture           | _____  |
| <input type="checkbox"/> Architecture        | <input type="checkbox"/> Landscape Architecture | <input type="checkbox"/> Social/Humanitarian | _____  |
| <input type="checkbox"/> Art                 | <input type="checkbox"/> Literature             | <input type="checkbox"/> Theater             | _____  |
| <input checked="" type="checkbox"/> Commerce | <input type="checkbox"/> Military               | <input type="checkbox"/> Transportation      | _____  |
| <input type="checkbox"/> Communications      | <input type="checkbox"/> Music                  |  | _____  |
| <input type="checkbox"/> Conservation        |   |  | _____  |

STATEMENT OF SIGNIFICANCE 3rd order

The Last Chance Mine was located on Horseshoe Mesa by Pete Berry, a prominent local pioneer, who later owned the Grandview Hotel. He built the 4-mile Grandview Trail down to the copper mine, located 3,000 feet below the canyon rim, in 1893 and began hauling the ore out by mule, each animal carrying 200 lbs. and making a round trip and a half each day. Although the ore was over 70% pure copper and won a prize at the Columbian Exposition in Chicago, the mine did not prove profitable, and in 1901, Berry and his partners sold the mine to the Canyon Copper Company. This company operated the mine until 1907 when it no longer proved profitable. A few years later, William Randolph Hearst acquired the property and in 1940, he sold it to the National Park Service.

One historian (Hughes) of the Grand Canyon has summed up the history of this mine:

"The Last Chance Mine seemed to consume more money than it produced. Still, it was a good mine and the ore was rich. In 1901, Berry and his partners sold it to the Canyon Copper Company, an eastern corporation. In 1907, the bottom dropped out of the copper market. New methods had been developed for processing low-grade ore, and the high-grade ore of the Last Chance Mine was no longer worth hauling out of the canyon."

This mining site is a prominent example of efforts to mine the Grand Canyon area, and the unsuccessful nature of these efforts because of the handicap Nature has imposed in getting the ore to a processing plant.

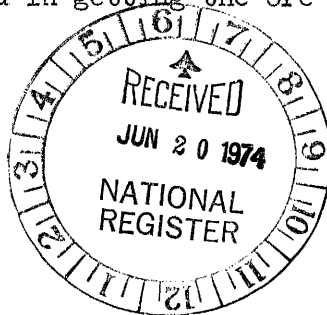

SEE INSTRUCTIONS

9. MAJOR BIBLIOGRAPHICAL REFERENCES

Burton Holmes, Travelogues, V. 6 (New York: The McClure Co., 1910)

George Wharton James, The Grand Canyon of Arizona; How to See it, (Boston: Little, Brown, and Co., c. 1910)

J. Donald Hughes, The Story of Man at Grand Canyon (Grand Canyon Natural History Assn., c 1967)

10. GEOGRAPHICAL DATA

LATITUDE AND LONGITUDE COORDINATES DEFINING A RECTANGLE LOCATING THE PROPERTY			O R	LATITUDE AND LONGITUDE COORDINATES DEFINING THE CENTER POINT OF A PROPERTY OF LESS THAN TEN ACRES		
CORNER	LATITUDE	LONGITUDE		LATITUDE	LONGITUDE	
	Degrees Minutes Seconds	Degrees Minutes Seconds		Degrees Minutes Seconds	Degrees Minutes Seconds	
NW	36 ° 01 ' 13 "	111 ° 58 ' 44 "		° ' "	° ' "	
NE	36 ° 01 ' 13 "	111 ° 58 ' 20 "				
SE	36 ° 00 ' 53 "	111 ° 58 ' 20 "				
SW	36 ° 00 ' 53 "	111 ° 58 ' 44 "				

APPROXIMATE ACREAGE OF NOMINATED PROPERTY (91 acres)

LIST ALL STATES AND COUNTIES FOR PROPERTIES OVERLAPPING STATE OR COUNTY BOUNDARIES

STATE:	CODE	COUNTY:	CODE
Arizona	04	Cocoma	005
STATE:	CODE	COUNTY:	CODE
STATE:	CODE	COUNTY:	CODE
STATE:	CODE	COUNTY:	CODE

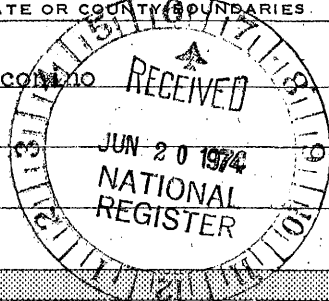

SEE INSTRUCTIONS

11. FORM PREPARED BY

NAME AND TITLE: F. Ross Holland, Jr., Historian DATE: August 31, 1972

BUSINESS ADDRESS: Denver Service Center, National Park Service

STREET AND NUMBER: 7200 W. Alameda PHONE:

CITY OR TOWN: Denver STATE: Colorado CODE: 08

12. CERTIFICATION OF NOMINATION

State Liaison Officer recommendation:

Yes  
 No  
 None

*Dennis McCarty*  
 State Liaison Officer Signature

In compliance with Executive Order 11593, I hereby nominate this property to the National Register, certifying that the State Liaison Officer has been allowed 90 days in which to present the nomination to the State Review Board and to evaluate its significance. The recommended level of significance is  National  State  Local

*Lyle M. Dowse* 7/1/74  
 Federal Representative Signature Date  
*Act. Reg. Director*  
 Title

NATIONAL REGISTER VERIFICATION

I hereby certify that this property is included in the National Register.

*[Signature]*  
 Director, Office of Archeology and Historic Preservation

Date: 7/9/74

ATTEST:

*[Signature]*  
 Keeper of The National Register

Date: 7-8-74

OTM left way  
92  
12/14/74



**NATIONAL REGISTER OF HISTORIC PLACES**

**PROPERTY PHOTOGRAPH FORM**

*(Type all entries - attach to or enclose with photograph)*

STATE Arizona	
COUNTY Coconino	
FOR NPS USE ONLY	
ENTRY NUMBER	DATE
JUL 9	1974

SEE INSTRUCTIONS

**1. NAME**

COMMON: Grandview Mine  
AND/OR HISTORIC: Last Chance Mine; Canyon Copper Company Mine

**2. LOCATION**

STREET AND NUMBER:  
Grand Canyon National Park

CITY OR TOWN:  
Grand Canyon

STATE: Arizona	CODE 04	COUNTY: Coconino	CODE 005
-------------------	------------	---------------------	-------------

**3. PHOTO REFERENCE**

PHOTO CREDIT: F. R. Holland, Jr.  
DATE OF PHOTO: May 1972  
NEGATIVE FILED AT: Denver Service Center

**4. IDENTIFICATION**

DESCRIBE VIEW, DIRECTION, ETC.

2. Remains of wooden structures

**PROPERTY OF THE NATIONAL REGISTER**

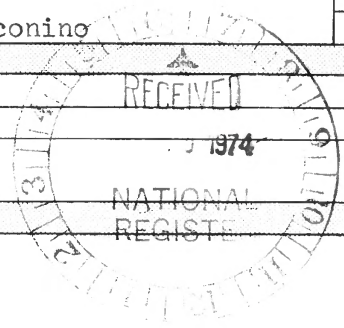



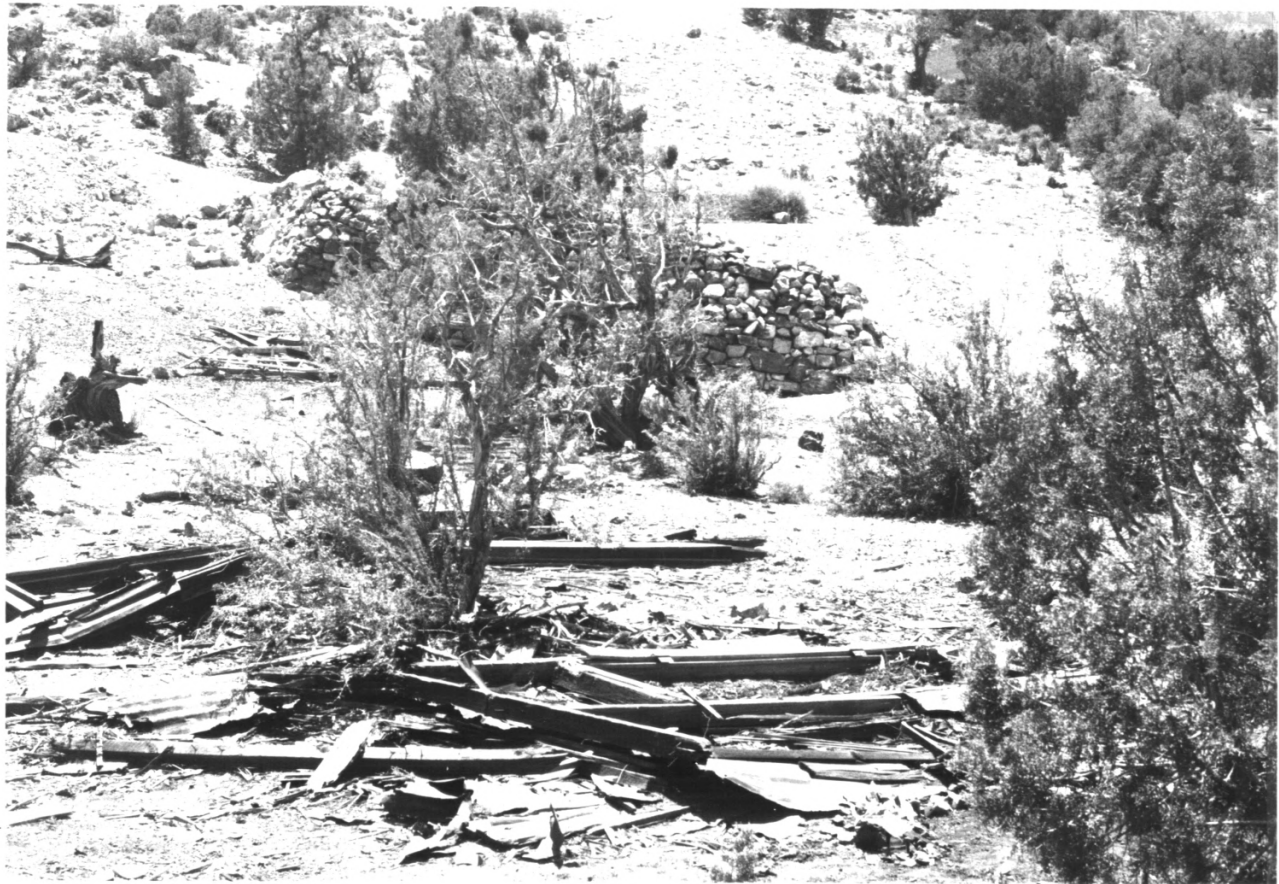

NATIONAL REGISTER OF HISTORIC PLACES  
PROPERTY PHOTOGRAPH FORM

(Type all entries - attach to or enclose with photograph)

STATE	
Arizona	
COUNTY	
Coconino	
FOR NPS USE ONLY	
ENTRY NUMBER	DATE
JUL 9 1974	

SEE INSTRUCTIONS

1. NAME

COMMON: Grandview Mine  
 AND/OR HISTORIC: Last Chance Mine; Canyon Copper Company

2. LOCATION

STREET AND NUMBER:  
 Grand Canyon National Park  
 CITY OR TOWN:  
 Grand Canyon  
 STATE: Arizona CODE 04 COUNTY: Coconino CODE 005

3. PHOTO REFERENCE

PHOTO CREDIT: F. R. Holland, Jr.  
 DATE OF PHOTO: May 1972  
 NEGATIVE FILED AT:  
 Denver Service Center

4. IDENTIFICATION

DESCRIBE VIEW, DIRECTION, ETC.

4. Tailings pile, retaining walls, and remains of wood shacks

**PROPERTY OF THE NATIONAL REGISTER**

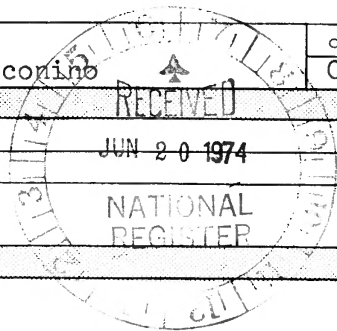





**NATIONAL REGISTER OF HISTORIC PLACES  
PROPERTY PHOTOGRAPH FORM**

*(Type all entries - attach to or enclose with photograph)*

STATE Arizona	
COUNTY Coconino	
FOR NPS USE ONLY	
ENTRY NUMBER JUL 9 1974	DATE

SEE INSTRUCTIONS

**1. NAME**

COMMON: Grandview Mine  
AND/OR HISTORIC: Last Chance Mine; Canyon Copper Company Mine

**2. LOCATION**

STREET AND NUMBER:  
Grand Canyon National Park

CITY OR TOWN:  
Grand Canyon

STATE: Arizona	CODE 04	COUNTY: Coconino	CODE 005
-------------------	------------	---------------------	-------------

**3. PHOTO REFERENCE**

PHOTO CREDIT: F. R. Holland, Jr.

DATE OF PHOTO: May 1972

NEGATIVE FILED AT:  
Denver Service Center

**4. IDENTIFICATION**

DESCRIBE VIEW, DIRECTION, ETC.

3. Winch and stone foundation

**PROPERTY OF THE NATIONAL REGISTER**

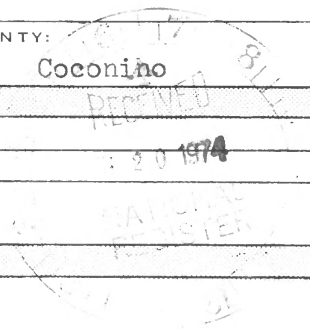



UNITED STATES DEPARTMENT OF THE INTERIOR  
NATIONAL PARK SERVICE

NATIONAL REGISTER OF HISTORIC PLACES

PROPERTY PHOTOGRAPH FORM

(Type all entries - attach to or enclose with photograph)

STATE Arizona	
COUNTY Coconino	
FOR NPS USE ONLY	
ENTRY NUMBER JUL 9 1974	DATE

SEE INSTRUCTIONS

1. NAME

COMMON: Grandview Mine

AND/OR HISTORIC: Last Chance Mine; Canyon Copper Company Mine

2. LOCATION

STREET AND NUMBER:  
Grand Canyon National Park

CITY OR TOWN:  
Grand Canyon

STATE: Arizona	CODE 04	COUNTY: Coconino	CODE 005
-------------------	------------	---------------------	-------------

3. PHOTO REFERENCE

PHOTO CREDIT: F. R. Holland, Jr.

DATE OF PHOTO: May 1972

NEGATIVE FILED AT:  
Denver Service Center

4. IDENTIFICATION

DESCRIBE VIEW, DIRECTION, ETC.

1. Remains of stone house

**PROPERTY OF THE NATIONAL REGISTER**



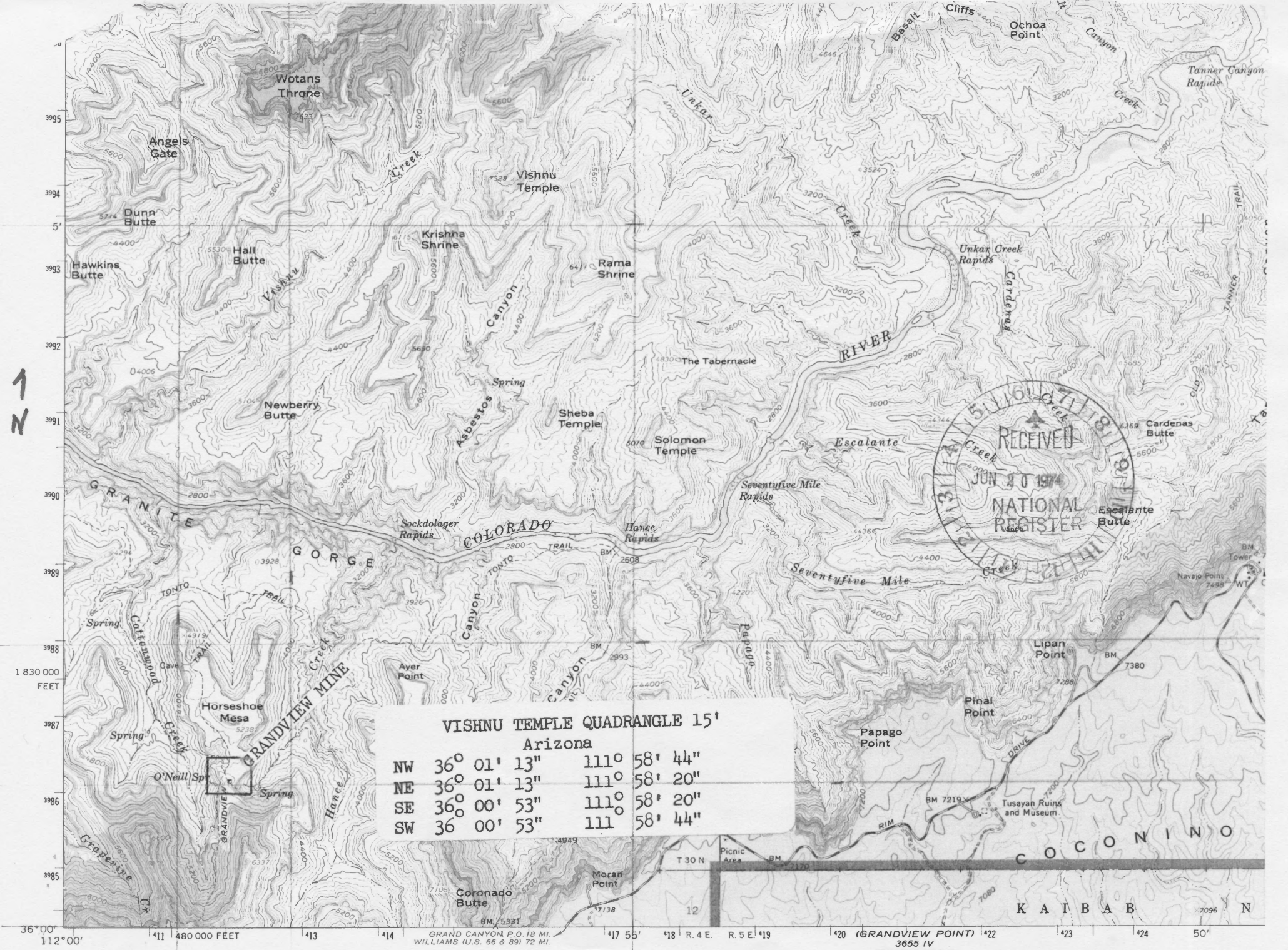

1  
N



1830000  
FEET

VISHNU TEMPLE QUADRANGLE 15'  
Arizona

NW	36° 01' 13"	111° 58' 44"
NE	36° 01' 13"	111° 58' 20"
SE	36° 00' 53"	111° 58' 20"
SW	36° 00' 53"	111° 58' 44"

36° 00' 112° 00' 411 480 000 FEET 413 414 GRAND CANYON P.O. 18 MI. WILLIAMS (U.S. 66 & 89) 72 MI. 417 55' 418 R.4.E. R.5.E. 419 420 (GRANDVIEW POINT) 3655 IV 422 423 424 50'

Mapped, edited, and published by the Geological Survey

SCALE 1:62500

4 MILES