

NATIONAL REGISTER OF HISTORIC PLACES
INVENTORY - NOMINATION FORM
FOR FEDERAL PROPERTIES

(Type all entries - complete applicable sections)

STATE: Arizona
 COUNTY: Coconino
 FOR NPS USE ONLY
 ENTRY DATE: SEP 5 1975

1. NAME

COMMON: Ranger's Dormitory (B-76)
 AND/OR HISTORIC:

2. LOCATION

STREET AND NUMBER: 2888 A264 m
 Grand Canyon National Park, SE 1/4 of Sec. 23, T31N, R2E, G & SR BM
 CITY OR TOWN: Grand Canyon CONGRESSIONAL DISTRICT: Third
 STATE: Arizona CODE: 04 COUNTY: Coconino CODE: 005

3. CLASSIFICATION

CATEGORY (Check One)	OWNERSHIP	STATUS	ACCESSIBLE TO THE PUBLIC
<input type="checkbox"/> District <input type="checkbox"/> Site <input type="checkbox"/> Object <input checked="" type="checkbox"/> Building <input type="checkbox"/> Structure	<input checked="" type="checkbox"/> Public <input type="checkbox"/> Private <input type="checkbox"/> Both	<input checked="" type="checkbox"/> Occupied <input type="checkbox"/> Unoccupied <input type="checkbox"/> Preservation work in progress	Yes: <input checked="" type="checkbox"/> Restricted <input type="checkbox"/> Unrestricted <input type="checkbox"/> No
PRESENT USE (Check One or More as Appropriate)			
<input type="checkbox"/> Agricultural <input type="checkbox"/> Commercial <input type="checkbox"/> Educational <input type="checkbox"/> Entertainment	<input type="checkbox"/> Government <input type="checkbox"/> Industrial <input type="checkbox"/> Military <input type="checkbox"/> Museum	<input checked="" type="checkbox"/> Park <input type="checkbox"/> Private Residence <input type="checkbox"/> Religious <input type="checkbox"/> Scientific	<input type="checkbox"/> Transportation <input checked="" type="checkbox"/> Other (Specify) Bachelor Quarters

4. AGENCY

National Park Service
 REGIONAL HEADQUARTERS: (If applicable) Western Regional Office
 CITY OR TOWN: San Francisco, CA
 STREET AND NUMBER: Box 450 Golden Gate Ave., 36063
 STATE: California CODE: 06

5. LOCATION OF LEGAL DESCRIPTION

COURTHOUSE, REGISTRY OF DEEDS, ETC.: Coconino County Courthouse
 STREET AND NUMBER:
 CITY OR TOWN: Flagstaff STATE: Arizona CODE: 04

6. REPRESENTATION IN EXISTING SURVEYS

TITLE OF SURVEY:
 DATE OF SURVEY: Federal State County Local
 DEPOSITORY FOR SURVEY RECORDS:
 STREET AND NUMBER:
 CITY OR TOWN: STATE: CODE:

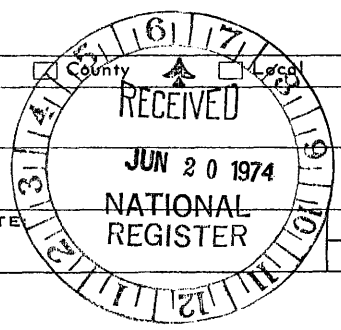

SEE INSTRUCTIONS

STATE: California
 COUNTY: San Francisco
 ENTRY NUMBER: 1975
 DATE: SEP 5 1975
 FOR NPS USE ONLY

7. DESCRIPTION

CONDITION	(Check One)					
	<input type="checkbox"/> Excellent	<input checked="" type="checkbox"/> Good	<input type="checkbox"/> Fair	<input type="checkbox"/> Deteriorated	<input type="checkbox"/> Ruins	<input type="checkbox"/> Unexposed
	(Check One)			(Check One)		
	<input type="checkbox"/> Altered	<input checked="" type="checkbox"/> Unaltered	<input type="checkbox"/> Moved	<input checked="" type="checkbox"/> Original Site		

DESCRIBE THE PRESENT AND ORIGINAL (if known) PHYSICAL APPEARANCE

Preservation recommended (needs repair and repainting)

With but a few minor changes, this structure on the exterior resembles its original appearance. It was constructed of large stones laid in cement. It has wood gable ends and a wood shingle roof with wood log rafters. It has an off-center main door at the front, and entrance here is at ground level. The east end also has a door, but the ground slopes to the back of the building, requiring steps at the east door. Today, these steps are of concrete which apparently was laid some years after the construction of the building. A small cement block addition, roughly 8' x 10', was put on the rear of the building in recent years to hold the heating plant for the structure.

The overall exterior dimensions of the building are approximately 55' x 25'.

The interior of the structure has an entrance hall and a large room at the west end and a center hall that extends from it to the east exit. Rooms are off both sides of the center hall.

The structure has a stone fireplace and chimney on the west end.

Boundary: The historic land embraced in this site is bound by the road on the north, the road on the West, an asphalt pathway to the south, and an asphalt pathway to the east.

Class VI lands: 1 acre

Cost: current maintainance adequate



SEE INSTRUCTIONS

8. SIGNIFICANCE

PERIOD (Check One or More as Appropriate)

- | | | | |
|--|---------------------------------------|---------------------------------------|--|
| <input type="checkbox"/> Pre-Columbian | <input type="checkbox"/> 16th Century | <input type="checkbox"/> 18th Century | <input checked="" type="checkbox"/> 20th Century |
| <input type="checkbox"/> 15th Century | <input type="checkbox"/> 17th Century | <input type="checkbox"/> 19th Century | |

SPECIFIC DATE(S) (If Applicable and Known) 1921

AREAS OF SIGNIFICANCE (Check One or More as Appropriate)

- | | | | |
|--|---|--|--|
| <input type="checkbox"/> Aboriginal | <input type="checkbox"/> Education | <input type="checkbox"/> Political | <input type="checkbox"/> Urban Planning |
| <input type="checkbox"/> Prehistoric | <input type="checkbox"/> Engineering | <input type="checkbox"/> Religion/Philosophy | <input type="checkbox"/> Other (Specify) |
| <input type="checkbox"/> Historic | <input type="checkbox"/> Industry | | _____ |
| <input type="checkbox"/> Agriculture | <input type="checkbox"/> Invention | <input type="checkbox"/> Science | _____ |
| <input checked="" type="checkbox"/> Architecture | <input type="checkbox"/> Landscape Architecture | <input type="checkbox"/> Sculpture | _____ |
| <input type="checkbox"/> Art | | <input type="checkbox"/> Social/Humanitarian | _____ |
| <input type="checkbox"/> Commerce | <input type="checkbox"/> Literature | <input type="checkbox"/> Theater | _____ |
| <input type="checkbox"/> Communications | <input type="checkbox"/> Military | <input type="checkbox"/> Transportation | _____ |
| <input checked="" type="checkbox"/> Conservation | <input type="checkbox"/> Music | | _____ |

STATEMENT OF SIGNIFICANCE

3rd Order

Apparently built in 1921, as a dormitory for workers at Grand Canyon National Park, and sometime prior to 1927, it became a Ranger's Dormitory. Later, it was used as nurse's quarters and for a short period in recent years, it was a clinic. It has been returned to a Ranger's Dormitory and is used today to house unmarried seasonal rangers.

Little else is known about the history of this structure.

This structure, one of the earliest built in Grand Canyon by the National Park Service, typifies a type of housing the Service has supplied to its unmarried employees, and as such, it is a significant representative of a phase of the administrative history of Grand Canyon National Park.

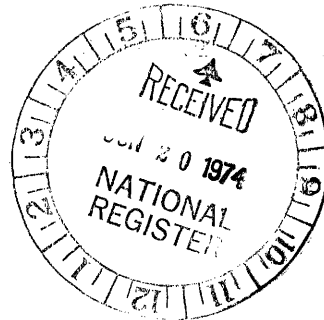

SEE INSTRUCTIONS

9. MAJOR BIBLIOGRAPHICAL REFERENCES

Building Folders in Operations' files at Grand Canyon National Park
 Director, National Park Service, Annual Report, 1922 (Washington:
 G.P.O., 1922)

10. GEOGRAPHICAL DATA

LATITUDE AND LONGITUDE COORDINATES DEFINING A RECTANGLE LOCATING THE PROPERTY			O R	LATITUDE AND LONGITUDE COORDINATES DEFINING THE CENTER POINT OF A PROPERTY OF LESS THAN TEN ACRES								
CORNER	LATITUDE			LONGITUDE		LATITUDE			LONGITUDE			
	Degrees	Minutes	Seconds	Degrees	Minutes	Seconds	Degrees	Minutes	Seconds	Degrees	Minutes	Seconds
NW	°	'	"	°	'	"	36°	03'	14"	112°	08'	22"
NE	°	'	"	°	'	"						
SE	°	'	"	°	'	"						
SW	°	'	"	°	'	"						

APPROXIMATE ACREAGE OF NOMINATED PROPERTY: 1 acre

LIST ALL STATES AND COUNTIES FOR PROPERTIES OVERLAPPING STATE OR COUNTY BOUNDARIES

STATE:	CODE	COUNTY:	CODE
Arizona	04	Coconino	0005
STATE:	CODE	COUNTY:	CODE
STATE:	CODE	COUNTY:	CODE
STATE:	CODE	COUNTY:	CODE

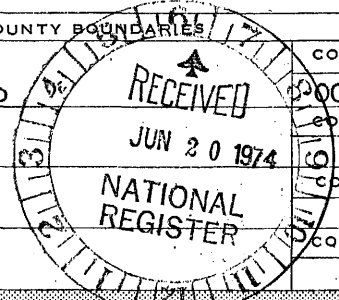

SEE INSTRUCTIONS

11. FORM PREPARED BY

NAME AND TITLE: F. Ross Holland, Jr., Historian DATE: August 31, 1972

BUSINESS ADDRESS: Denver Service Center, NPS

STREET AND NUMBER: 7200 W. Alameda PHONE:

CITY OR TOWN: Denver STATE: Colorado CODE: 08

12. CERTIFICATION OF NOMINATION

State Liaison Officer recommendation:

- Yes
- No
- None

Dennis McCarthy
 State Liaison Officer Signature

In compliance with Executive Order 11593, I hereby nominate this property to the National Register, certifying that the State Liaison Officer has been allowed 90 days in which to present the nomination to the State Review Board and to evaluate its significance. The recommended level of significance is National State

Walter P. Walsh **AUG 19 1975**
 Federal Representative Signature Date
Deputy Assistant Secretary
 Title

NATIONAL REGISTER VERIFICATION

I hereby certify that this property is included in the National Register.

Al R. Mortensen
 Director, Office of Archeology and Historic Preservation

Date 9/5/75

ATTEST:
Charles A. King
 Keeper of The National Register

Date 9.2.75



UNITED STATES DEPARTMENT OF THE INTERIOR
NATIONAL PARK SERVICE

NATIONAL REGISTER OF HISTORIC PLACES
PROPERTY PHOTOGRAPH FORM

(Type all entries - attach to or enclose with photograph)

STATE	
Arizona	
COUNTY	
Coconino	
FOR NPS USE ONLY	
ENTRY NUMBER	DATE
3EP 5	1975

SEE INSTRUCTIONS

1. NAME

COMMON:	Ranger's Dormitory
AND/OR HISTORIC:	

2. LOCATION

STREET AND NUMBER:			
Grand Canyon National Park			
CITY OR TOWN:			
Grand Canyon			
STATE:	CODE	COUNTY:	CODE
Arizona	04	Coconino	005

3. PHOTO REFERENCE

PHOTO CREDIT:	F.R. Holland, Jr.
DATE OF PHOTO:	May 1972
NEGATIVE FILED AT:	Denver Service Center

4. IDENTIFICATION

DESCRIBE VIEW, DIRECTION, ETC.
2. East (front) side of dormitory

PROPERTY OF THE NATIONAL REGISTER

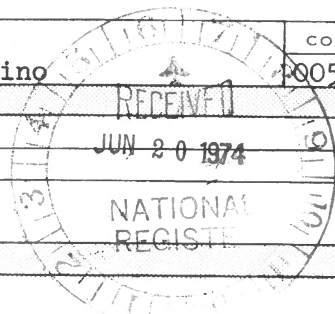



NATIONAL REGISTER OF HISTORIC PLACES

PROPERTY PHOTOGRAPH FORM

(Type all entries - attach to or enclose with photograph)

STATE	
Arizona	
COUNTY	
Coconino	
FOR NPS USE ONLY	
ENTRY NUMBER	DATE
SEP 5	1973

SEE INSTRUCTIONS

1. NAME

COMMON: Ranger's Dormitory
AND/OR HISTORIC:

2. LOCATION

STREET AND NUMBER:
Grand Canyon National Park

CITY OR TOWN:
Grand Canyon

STATE:	Arizona	CODE	COUNTY:	Coconino	CODE
		04			005

3. PHOTO REFERENCE

PHOTO CREDIT: F.R. Holland, Jr.

DATE OF PHOTO: May 1972

NEGATIVE FILED AT: Denver Service Center

4. IDENTIFICATION

DESCRIBE VIEW, DIRECTION, ETC.

1. South end of dormitory

PROPERTY OF THE NATIONAL REGISTER

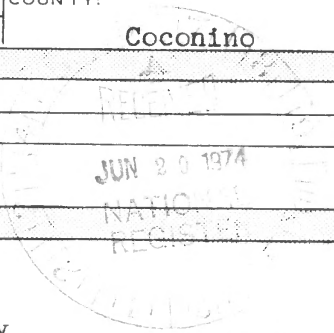

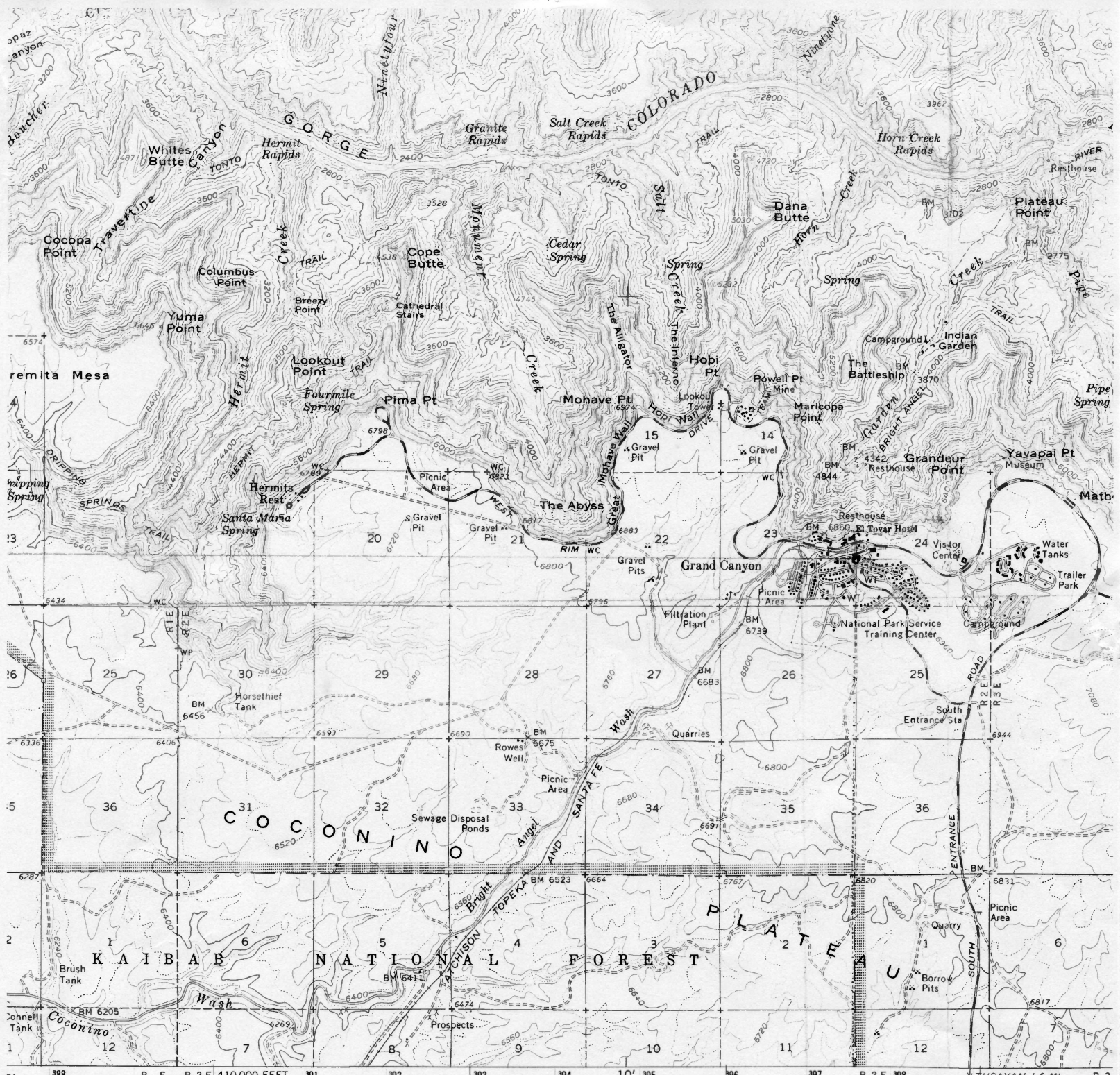

Map prepared, edited, and published by the Geological Survey
 Control by USGS and USC&GS
 Topography by photogrammetric methods from aerial
 photographs taken 1954 and 1960. Field checked 1962
 Cylindrical projection. 1927 North American datum
 100,000-foot grid based on Arizona coordinate system, central zone
 100-metre Universal Transverse Mercator grid ticks,
 zone 12, shown in blue
 Features omitted, land lines have not been established

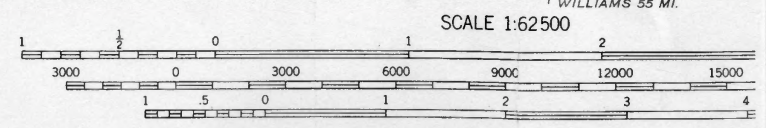
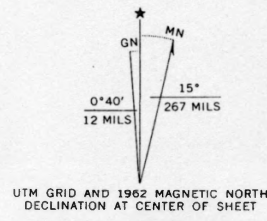

CONTOUR INTERVAL 80 FEET
 DOTTED LINES REPRESENT 40-FOOT CONTOURS
 NATIONAL GEODETIC VERTICAL DATUM OF 1929

THIS MAP COMPLIES WITH NATIONAL MAP ACCURACY STANDARDS
 FOR SALE BY U. S. GEOLOGICAL SURVEY, DENVER, COLORADO 80225, OR RESTO
 A FOLDER DESCRIBING TOPOGRAPHIC MAPS AND SYMBOLS IS AVAILABLE ON RE

THIS MAP AVAILABLE WITH OR WITHOUT SHADED RELIEF